



**Lupe Carrasco**  
Environmental Coordinator

September 4, 2014

Oil Conservation Division  
District 2 – Artesia  
811 S. First St.  
Artesia, NM 88210

**Re: Burch Keely Unit #182**  
**30-015-03095**  
**Sec. 25, T17S-R29E**  
**Eddy County, NM**

Mr. Mike Bratcher,

COG Operating LLC would like to submit for your consideration the enclosed work plan for the above captioned well. The plan is in response to the C-141 initial report dated May 6, 2014.

### **Background**

The release was caused by a valve in the wrong position, allowing fluid to go out a different port. The situation was remediated by installing bull plugs on all open ports. The impacted area from the wellhead ran into the pasture, then along the road approximately 590 feet before re-entering the pasture and traveling an additional 180'.

### **Groundwater**

Based on the Chevron Trend Maps, the release area would be classified at a site ranking of Zero due to the depth of groundwater at approximately 175'. No well information could be found for Section 23 per NMOSE.

### **Soil Assessment and Analytical Results**

Initial soil samples were taken on 6-6-14 with approximate sample locations depicted on the attached Site Diagram. Samples indicated TPH and BTEX were within RRALs for a site ranking of zero. Chloride concentrations were elevated for sample points S1, S2, S3, & S4, therefore further delineation was conducted (see attached Sample Summary Table and Analytical Results).

## Work Plan

COG Operating LLC proposes the following remediation plan:

- **S1:** Excavate down to 3' and backfill with a 2' cap of packed caliche and 1' of topsoil with enough loft to prevent pooling (~1,110 ft<sup>2</sup>).
- **S2:** Excavate down to 3' and backfill with a 2' cap of packed caliche and 1' of topsoil with enough loft to prevent pooling (~850 ft<sup>2</sup>).
- **S3:** No excavation other than an initial scrape (~750 ft<sup>2</sup>).
- **S4:** Excavate down to 3' and backfill with a 2' cap of packed caliche and 1' of topsoil with enough loft to prevent pooling (~2,500ft<sup>2</sup>).
- **S5:** No excavation other than an initial scrape (~2,500 ft<sup>2</sup>).

All impacted material excavated will be hauled to an approved NMOCD facility for disposal. The excavated or disturbed areas will be reseeded in the spring of 2015 with a BLM approved seed mixture.

If there are no objections or further stipulations, COG Operating LLC would like to begin the remediation process based on approval of this work plan. Please feel free to contact me with any questions or concerns at (575) 725-0787.

Sincerely,



Lupe Carrasco  
Environmental Scientist

Enclosed

- (1) C-141 Initial (copy)
- (2) Site Diagram and Summary Table
- (3) Laboratory Analysis

District I  
1625 N. French Dr., Hobbs, NM 88240  
District II  
1301 W. Grand Avenue, Artesia, NM 88210  
District III  
1000 Rio Brazos Road, Aztec, NM 87410  
District IV  
100 S. St. Francis Dr., Santa Fe, NM 87505

State of New Mexico  
Energy Minerals and Natural Resources  
Oil Conservation Division  
1220 South St. Francis Dr.  
Santa Fe, NM 87505

Form C-14  
Revised October 10, 2006

Submit 2 Copies to appropriate  
District Office in accordance  
with Rule 116 on back  
side of form

### Release Notification and Corrective Action

#### OPERATOR

☒ Initial Report ☐ Final Report

Name of Company	COG OPERATING LLC	Contact	Robert McNeill
Address	600 West Illinois Avenue, Midland, TX 79701	Telephone No.	432-230-0077
Facility Name	Burch Keely Unit #182	Facility Type	Injection Well
Surface Owner	Federal	Mineral Owner	
		Lease No. (API#)	30-015-03095

#### LOCATION OF RELEASE

Unit Letter	Section	Township	Range	Feet from the	North/South Line	Feet from the	East/West Line	County
K	25	17S	29E					Eddy

Latitude 32.80371 Longitude 104.03036

#### NATURE OF RELEASE

Type of Release	Produced water	Volume of Release	400bbls	Volume Recovered	100bbls
Source of Release	Valve	Date and Hour of Occurrence	05-27-2014	Date and Hour of Discovery	05-27-2014 11:30am
Was Immediate Notice Given?	<input checked="" type="checkbox"/> Yes <input type="checkbox"/> No <input type="checkbox"/> Not Required	If YES, To Whom?	Jeff Robertson - BLM		
By Whom?	Michelle Mullins	Date and Hour	06-06-2014 2:29pm		
Was a Watercourse Reached?	<input type="checkbox"/> Yes <input checked="" type="checkbox"/> No	If YES, Volume Impacting the Watercourse.			

If a Watercourse was Impacted, Describe Fully.\*

Describe Cause of Problem and Remedial Action Taken.\*

The valve was in the wrong position, allowing the fluid to go out a different port. Make sure valves are in the correct position and all other port has bull plugs on them.

Describe Area Affected and Cleanup Action Taken.\*

Initially 400bbls of produced water were released. We were able to recover 100bbls with a vacuum truck. All free fluids have been recovered. Concho will have the spill site sampled to delineate any possible contamination from the release and we will present a remediation work plan to the NMOCD/BLM for approval prior to any significant remediation work.

I hereby certify that the information given above is true and complete to the best of my knowledge and understand that pursuant to NMOCD rules and regulations all operators are required to report and/or file certain release notifications and perform corrective actions for releases which may endanger public health or the environment. The acceptance of a C-141 report by the NMOCD marked as "Final Report" does not relieve the operator of liability should their operations have failed to adequately investigate and remediate contamination that pose a threat to ground water, surface water, human health or the environment. In addition, NMOCD acceptance of a C-141 report does not relieve the operator of responsibility for compliance with any other federal, state, or local laws and/or regulations.

#### OIL CONSERVATION DIVISION

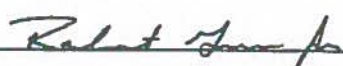
Signature: 	Approved by District Supervisor:		
Printed Name: Robert Grubbs Jr.			
Title: Senior Environmental Coordinator	Approval Date:	Expiration Date:	
E-mail Address: rgrubbs@concho.com	Conditions of Approval:		Attached <input type="checkbox"/>
Date: 06-06-2014 Phone: 432-661-6601			

Attach Additional Sheets If Necessary



May 27, 2014

BKU #182

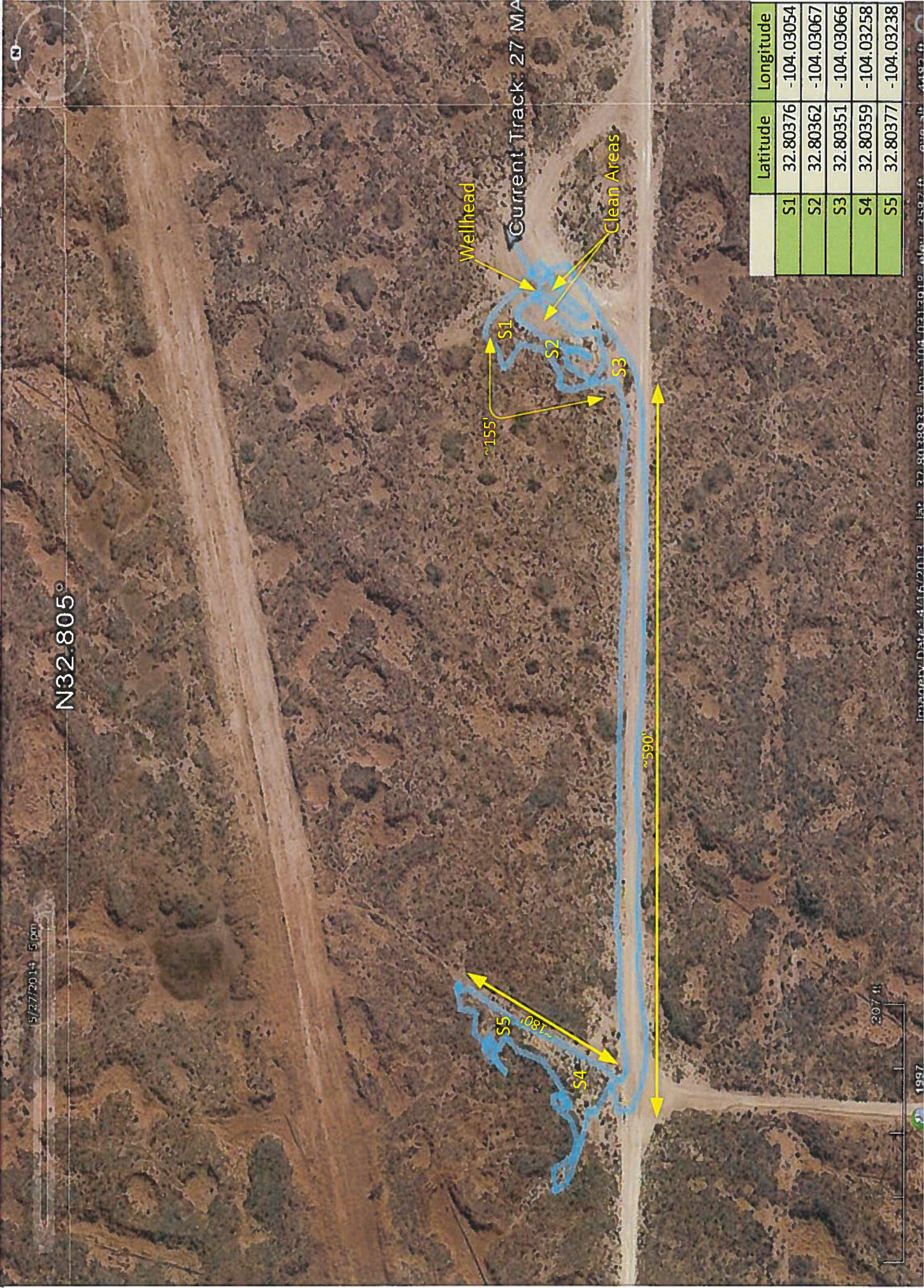



# BKU #182

Site Ranking: Zero

Depth to GW per Trend Map: > 175'

S1	DRO	GRO	TPH	BTEX	Cl-
1'	2130	ND	ND	2130	720
3'	ND	ND	ND	ND	3240
4.5'	18.5	ND	ND	18.5	3360
5'					3360
7'					1260
9'					1310
11'					2160
13'					1920
15'					1680
S2	DRO	GRO	TPH	BTEX	Cl-
1'	35.8	ND	ND	35.8	1420
3'	ND	ND	ND	ND	2280
5'	ND	ND	ND	ND	5680
7'					3520
9'					2800
11'					1390
13'					736
15'					560
S3	DRO	GRO	TPH	BTEX	Cl-
1'	311	ND	ND	311	816
3'	347	ND	ND	347	1300
5'					1380
7'					1310
9'					1520
11'					896
15'					336
S4	DRO	GRO	TPH	BTEX	Cl-
1'	ND	ND	ND	ND	3920
3'	ND	ND	ND	ND	4000
5'	ND	ND	ND	ND	9300
7'					432
9'					352
11'					400
13'					304
15'					832
17'					656
19'					560
21'					752
S5	DRO	GRO	TPH	BTEX	Cl-
1'	30.1	ND	ND	30.1	80
3'	52.9	ND	ND	52.9	144
5'	ND	ND	ND	ND	32
7'	ND	ND	ND	ND	64
Bold values exceed RRALs per NMOCD Guidelines (1993)					



PHONE (575) 393-2326 • 101 E. MARLAND • HOBBS, NM 88240

June 19, 2014

AMANDA TRUJILLO

COG OPERATING

P. O. BOX 1630

ARTESIA, NM 88210

RE: BKU #182

Enclosed are the results of analyses for samples received by the laboratory on 06/11/14 14:40.

Cardinal Laboratories is accredited through Texas NELAP under certificate number T104704398-13-5. Accreditation applies to drinking water, non-potable water and solid and chemical materials. All accredited analytes are denoted by an asterisk (\*). For a complete list of accredited analytes and matrices visit the TCEQ website at [www.tceq.texas.gov/field/qa/lab\\_accred\\_certif.html](http://www.tceq.texas.gov/field/qa/lab_accred_certif.html).

Cardinal Laboratories is accredited through the State of Colorado Department of Public Health and Environment for:

Method EPA 552.2	Haloacetic Acids (HAA-5)
Method EPA 524.2	Total Trihalomethanes (TTHM)
Method EPA 524.4	Regulated VOCs (V1, V2, V3)

Accreditation applies to public drinking water matrices.

This report meets NELAP requirements and is made up of a cover page, analytical results, and a copy of the original chain-of-custody. If you have any questions concerning this report, please feel free to contact me.

Sincerely,

Celey D. Keene

Lab Director/Quality Manager

**Analytical Results For:**

COG OPERATING  
AMANDA TRUJILLO  
P. O. BOX 1630  
ARTESIA NM, 88210  
Fax To: NONE

Received: 06/11/2014  
Reported: 06/19/2014  
Project Name: BKU #182  
Project Number: NONE GIVEN  
Project Location: SEC 25 T17S R29E

Sampling Date: 06/06/2014  
Sampling Type: Soil  
Sampling Condition: Cool & Intact  
Sample Received By: Jodi Henson

**Sample ID: S1 1' (H401783-01)**

BTEX 8021B			mg/kg		Analyzed By: CK					
Analyte	Result	Reporting Limit	Analyzed	Method Blank	BS	% Recovery	True Value QC	RPD	Qualifier	
Benzene*	<0.050	0.050	06/13/2014	ND	2.05	102	2.00	0.355		
Toluene*	<0.050	0.050	06/13/2014	ND	2.21	111	2.00	1.10		
Ethylbenzene*	<0.050	0.050	06/13/2014	ND	2.00	99.9	2.00	0.225		
Total Xylenes*	<0.150	0.150	06/13/2014	ND	6.24	104	6.00	0.594		
Total BTEX	<0.300	0.300	06/13/2014	ND						

Surrogate: 4-Bromofluorobenzene (PIC) 106 % 89.4-126

Chloride, SM4500Cl-B		mg/kg		Analyzed By: HM						
Analyte	Result	Reporting Limit	Analyzed	Method Blank	BS	% Recovery	True Value QC	RPD	Qualifier	
Chloride	720	16.0	06/16/2014	ND	416	104	400	0.00		

TPH 8015M		mg/kg		Analyzed By: MS					
Analyte	Result	Reporting Limit	Analyzed	Method Blank	BS	% Recovery	True Value QC	RPD	Qualifier
GRO C6-C10	<10.0	10.0	06/18/2014	ND	165	82.4	200	0.946	
DRO >C10-C28	2130	10.0	06/18/2014	ND	173	86.4	200	5.13	

Surrogate: 1-Chlorooctane 78.5 % 65.2-140

Surrogate: 1-Chlorooctadecane 137 % 63.6-154

**Cardinal Laboratories**

\*=Accredited Analyte

PLEASE NOTE: Liability and Damages. Cardinal's liability and client's exclusive remedy for any claim arising, whether based in contract or tort, shall be limited to the amount paid by client for analyses. All claims, including those for negligence and any other cause whatsoever shall be deemed waived unless made in writing and received by Cardinal within thirty (30) days after completion of the applicable service. In no event shall Cardinal be liable for incidental or consequential damages, including, without limitation, business interruptions, loss of use, or loss of profits incurred by client, its subsidiaries, affiliates or successors arising out of or related to the performance of the services hereunder by Cardinal, regardless of whether such claim is based upon any of the above stated reasons or otherwise. Results relate only to the samples identified above. This report shall not be reproduced except in full with written approval of Cardinal Laboratories.

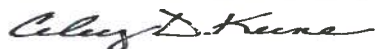

Celey D. Keene, Lab Director/Quality Manager



PHONE (575) 393-2326 • 101 E. MARLAND • HOBBS, NM 88240

**Analytical Results For:**

COG OPERATING  
AMANDA TRUJILLO  
P. O. BOX 1630  
ARTESIA NM, 88210  
Fax To: NONE

Received: 06/11/2014  
Reported: 06/19/2014  
Project Name: BKU #182  
Project Number: NONE GIVEN  
Project Location: SEC 25 T17S R29E

Sampling Date: 06/06/2014  
Sampling Type: Soil  
Sampling Condition: Cool & Intact  
Sample Received By: Jodi Henson

**Sample ID: S1 3' (H401783-02)**

BTEX 8021B			mg/kg		Analyzed By: CK				
Analyte	Result	Reporting Limit	Analyzed	Method Blank	BS	% Recovery	True Value QC	RPD	Qualifier
Benzene*	<0.050	0.050	06/13/2014	ND	2.05	102	2.00	0.355	
Toluene*	<0.050	0.050	06/13/2014	ND	2.21	111	2.00	1.10	
Ethylbenzene*	<0.050	0.050	06/13/2014	ND	2.00	99.9	2.00	0.225	
Total Xylenes*	<0.150	0.150	06/13/2014	ND	6.24	104	6.00	0.594	
Total BTEX	<0.300	0.300	06/13/2014	ND					

Surrogate: 4-Bromofluorobenzene (PIC) 107 % 89.4-126

Chloride, SM4500Cl-B			mg/kg		Analyzed By: HM				
Analyte	Result	Reporting Limit	Analyzed	Method Blank	BS	% Recovery	True Value QC	RPD	Qualifier
Chloride	3240	16.0	06/16/2014	ND	416	104	400	0.00	

TPH 8015M			mg/kg		Analyzed By: MS				
Analyte	Result	Reporting Limit	Analyzed	Method Blank	BS	% Recovery	True Value QC	RPD	Qualifier
GRO C6-C10	<10.0	10.0	06/18/2014	ND	165	82.4	200	0.946	
DRO >C10-C28	<10.0	10.0	06/18/2014	ND	173	86.4	200	5.13	

Surrogate: 1-Chlorooctane 71.4 % 65.2-140

Surrogate: 1-Chlorooctadecane 83.3 % 63.6-154

Cardinal Laboratories

\* = Accredited Analyte

PLEASE NOTE: Liability and Damages. Cardinal's liability and client's exclusive remedy for any claim arising, whether based in contract or tort, shall be limited to the amount paid by client for analyses. All claims, including those for negligence and any other cause whatsoever shall be deemed waived unless made in writing and received by Cardinal within thirty (30) days after completion of the applicable service. In no event shall Cardinal be liable for incidental or consequential damages, including, without limitation, business interruptions, loss of use, or loss of profits incurred by client, its subsidiaries, affiliates or successors arising out of or related to the performance of the services hereunder by Cardinal, regardless of whether such claim is based upon any of the above stated reasons or otherwise. Results relate only to the samples identified above. This report shall not be reproduced except in full with written approval of Cardinal Laboratories.

Celey D. Keene, Lab Director/Quality Manager



**Analytical Results For:**

COG OPERATING  
AMANDA TRUJILLO  
P. O. BOX 1630  
ARTESIA NM, 88210  
Fax To: NONE

Received: 06/11/2014  
Reported: 06/19/2014  
Project Name: BKU #182  
Project Number: NONE GIVEN  
Project Location: SEC 25 T17S R29E

Sampling Date: 06/06/2014  
Sampling Type: Soil  
Sampling Condition: Cool & Intact  
Sample Received By: Jodi Henson

**Sample ID: S1 4.5' (H401783-03)**

BTEX 8021B			mg/kg		Analyzed By: CK				
Analyte	Result	Reporting Limit	Analyzed	Method Blank	BS	% Recovery	True Value QC	RPD	Qualifier
Benzene*	<0.050	0.050	06/13/2014	ND	2.05	102	2.00	0.355	
Toluene*	<0.050	0.050	06/13/2014	ND	2.21	111	2.00	1.10	
Ethylbenzene*	<0.050	0.050	06/13/2014	ND	2.00	99.9	2.00	0.225	
Total Xylenes*	<0.150	0.150	06/13/2014	ND	6.24	104	6.00	0.594	
Total BTEX	<0.300	0.300	06/13/2014	ND					

Surrogate: 4-Bromofluorobenzene (PIC) 107 % 89.4-126

Chloride, SM4500Cl-B			mg/kg		Analyzed By: HM				
Analyte	Result	Reporting Limit	Analyzed	Method Blank	BS	% Recovery	True Value QC	RPD	Qualifier
Chloride	3360	16.0	06/16/2014	ND	416	104	400	0.00	

TPH 8015M			mg/kg		Analyzed By: MS				
Analyte	Result	Reporting Limit	Analyzed	Method Blank	BS	% Recovery	True Value QC	RPD	Qualifier
GRO C6-C10	<10.0	10.0	06/18/2014	ND	165	82.4	200	0.946	
DRO >C10-C28	18.5	10.0	06/18/2014	ND	173	86.4	200	5.13	

Surrogate: 1-Chlorooctane 75.2 % 65.2-140

Surrogate: 1-Chlorooctadecane 86.6 % 63.6-154

**Cardinal Laboratories**
**\*=Accredited Analyte**

PLEASE NOTE: Liability and Damages. Cardinal's liability and client's exclusive remedy for any claim arising, whether based in contract or tort, shall be limited to the amount paid by client for analyses. All claims, including those for negligence and any other cause whatsoever shall be deemed waived unless made in writing and received by Cardinal within thirty (30) days after completion of the applicable service. In no event shall Cardinal be liable for incidental or consequential damages, including, without limitation, business interruptions, loss of use, or loss of profits incurred by client, its subsidiaries, affiliates or successors arising out of or related to the performance of the services hereunder by Cardinal, regardless of whether such claim is based upon any of the above stated reasons or otherwise. Results relate only to the samples identified above. This report shall not be reproduced except in full with written approval of Cardinal Laboratories.



Celey D. Keene, Lab Director/Quality Manager



PHONE (575) 393-2326 • 101 E. MARLAND • HOBBS, NM 88240

**Analytical Results For:**

COG OPERATING  
AMANDA TRUJILLO  
P. O. BOX 1630  
ARTESIA NM, 88210  
Fax To: NONE

Received: 06/11/2014  
Reported: 06/19/2014  
Project Name: BKU #182  
Project Number: NONE GIVEN  
Project Location: SEC 25 T17S R29E

Sampling Date: 06/06/2014  
Sampling Type: Soil  
Sampling Condition: Cool & Intact  
Sample Received By: Jodi Henson

**Sample ID: S2 1' (H401783-04)**

8TEX 8021B		mg/kg	Analyzed By: CK						
Analyte	Result	Reporting Limit	Analyzed	Method Blank	BS	% Recovery	True Value QC	RPD	Qualifier
Benzene*	<0.050	0.050	06/13/2014	ND	2.05	102	2.00	0.355	
Toluene*	<0.050	0.050	06/13/2014	ND	2.21	111	2.00	1.10	
Ethylbenzene*	<0.050	0.050	06/13/2014	ND	2.00	99.9	2.00	0.225	
Total Xylenes*	<0.150	0.150	06/13/2014	ND	6.24	104	6.00	0.594	
Total BTEX	<0.300	0.300	06/13/2014	ND					

Surrogate: 4-Bromofluorobenzene (PIL) 106 % 89.4-126

Chloride, SM4500Cl-B		mg/kg	Analyzed By: HM						
Analyte	Result	Reporting Limit	Analyzed	Method Blank	BS	% Recovery	True Value QC	RPD	Qualifier
Chloride	1420	16.0	06/16/2014	ND	416	104	400	0.00	

TPH 8015M		mg/kg	Analyzed By: MS						
Analyte	Result	Reporting Limit	Analyzed	Method Blank	BS	% Recovery	True Value QC	RPD	Qualifier
GRO C6-C10	<10.0	10.0	06/18/2014	ND	165	82.4	200	0.946	
DRO >C10-C28	35.8	10.0	06/18/2014	ND	173	86.4	200	5.13	

Surrogate: 1-Chlorooctane 71.2 % 65.2-140

Surrogate: 1-Chlorooctadecane 78.6 % 63.6-154

Cardinal Laboratories

\*=Accredited Analyte

PLEASE NOTE: Liability and Damages. Cardinal's liability and client's exclusive remedy for any claim arising, whether based in contract or tort, shall be limited to the amount paid by client for analyses. All claims, including those for negligence and any other cause whatsoever shall be deemed waived unless made in writing and received by Cardinal within thirty (30) days after completion of the applicable service. In no event shall Cardinal be liable for incidental or consequential damages, including, without limitation, business interruptions, loss of use, or loss of profits incurred by client, its subsidiaries, affiliates or successors arising out of or related to the performance of the services hereunder by Cardinal, regardless of whether such claim is based upon any of the above stated reasons or otherwise. Results relate only to the samples identified above. This report shall not be reproduced except in full with written approval of Cardinal Laboratories.

Celey D. Keene, Lab Director/Quality Manager



PHONE (575) 393-2326 • 101 E. MARLAND • HOBBS, NM 88240

**Analytical Results For:**

COG OPERATING  
AMANDA TRUJILLO  
P. O. BOX 1630  
ARTESIA NM, 88210  
Fax To: NONE

Received: 06/11/2014  
Reported: 06/19/2014  
Project Name: BKU #182  
Project Number: NONE GIVEN  
Project Location: SEC 25 T17S R29E

Sampling Date: 06/06/2014  
Sampling Type: Soil  
Sampling Condition: Cool & Intact  
Sample Received By: Jodi Henson

**Sample ID: S2 3' (H401783-05)**

BTEX 8021B			mg/kg		Analyzed By: CK					
Analyte	Result	Reporting Limit	Analyzed	Method Blank	BS	% Recovery	True Value QC	RPD	Qualifier	
Benzene*	<0.050	0.050	06/13/2014	ND	2.05	102	2.00	0.355		
Toluene*	<0.050	0.050	06/13/2014	ND	2.21	111	2.00	1.10		
Ethylbenzene*	<0.050	0.050	06/13/2014	ND	2.00	99.9	2.00	0.225		
Total Xylenes*	<0.150	0.150	06/13/2014	ND	6.24	104	6.00	0.594		
Total BTEX	<0.300	0.300	06/13/2014	ND						

Surrogate: 4-Bromofluorobenzene (PIL) 107 % 89.4-126

Chloride, SM4500Cl-B		mg/kg		Analyzed By: HM						
Analyte	Result	Reporting Limit	Analyzed	Method Blank	BS	% Recovery	True Value QC	RPD	Qualifier	
Chloride	2280	16.0	06/16/2014	ND	416	104	400	0.00		

TPH 8015M		mg/kg		Analyzed By: MS					
Analyte	Result	Reporting Limit	Analyzed	Method Blank	BS	% Recovery	True Value QC	RPD	Qualifier
GRO C6-C10	<10.0	10.0	06/18/2014	ND	165	82.4	200	0.946	
DRO >C10-C28	<10.0	10.0	06/18/2014	ND	173	86.4	200	5.13	

Surrogate: 1-Chlorooctane 95.5 % 65.2-140

Surrogate: 1-Chlorooctadecane 123 % 63.6-154

Cardinal Laboratories

\*=Accredited Analyte

PLEASE NOTE: Liability and Damages. Cardinal's liability and client's exclusive remedy for any claim arising, whether based in contract or tort, shall be limited to the amount paid by client for analyses. All claims, including those for negligence and any other cause whatsoever shall be deemed waived unless made in writing and received by Cardinal within thirty (30) days after completion of the applicable service. In no event shall Cardinal be liable for incidental or consequential damages, including, without limitation, business interruptions, loss of use, or loss of profits incurred by client, its subsidiaries, affiliates or successors arising out of or related to the performance of the services hereunder by Cardinal, regardless of whether such claim is based upon any of the above stated reasons or otherwise. Results relate only to the samples identified above. This report shall not be reproduced except in full with written approval of Cardinal Laboratories.

Celey D. Keene, Lab Director/Quality Manager





PHONE (575) 393-2326 • 101 E. MARLAND • HOBBS, NM 88240

**Analytical Results For:**

COG OPERATING  
AMANDA TRUJILLO  
P. O. BOX 1630  
ARTESIA NM, 88210  
Fax To: NONE

Received: 06/11/2014  
Reported: 06/19/2014  
Project Name: BKU #182  
Project Number: NONE GIVEN  
Project Location: SEC 25 T17S R29E

Sampling Date: 06/06/2014  
Sampling Type: Soil  
Sampling Condition: Cool & Intact  
Sample Received By: Jodi Henson

**Sample ID: S2 5' (H401783-06)**

BTEX 8021B		mg/kg		Analyzed By: CK					
Analyte	Result	Reporting Limit	Analyzed	Method Blank	BS	% Recovery	True Value QC	RPD	Qualifier
Benzene*	<0.050	0.050	06/13/2014	ND	2.05	102	2.00	0.355	
Toluene*	<0.050	0.050	06/13/2014	ND	2.21	111	2.00	1.10	
Ethylbenzene*	<0.050	0.050	06/13/2014	ND	2.00	99.9	2.00	0.225	
Total Xylenes*	<0.150	0.150	06/13/2014	ND	6.24	104	6.00	0.594	
Total BTEX	<0.300	0.300	06/13/2014	ND					

Surrogate: 4-Bromofluorobenzene (PIL) 106 % 89.4-126

Chloride, SM4500Cl-B		mg/kg		Analyzed By: HM					
Analyte	Result	Reporting Limit	Analyzed	Method Blank	BS	% Recovery	True Value QC	RPD	Qualifier
Chloride	5680	16.0	06/16/2014	ND	416	104	400	0.00	

TPH 8015M		mg/kg		Analyzed By: MS					
Analyte	Result	Reporting Limit	Analyzed	Method Blank	BS	% Recovery	True Value QC	RPD	Qualifier
GRO C6-C10	<10.0	10.0	06/18/2014	ND	165	82.4	200	0.946	
DRO >C10-C28	<10.0	10.0	06/18/2014	ND	173	86.4	200	5.13	

Surrogate: 1-Chlorooctane 97.1 % 65.2-140

Surrogate: 1-Chlorooctadecane 122 % 63.6-154

Cardinal Laboratories

\* = Accredited Analyte

PLEASE NOTE: Liability and Damages. Cardinal's liability and client's exclusive remedy for any claim arising, whether based in contract or tort, shall be limited to the amount paid by client for analyses. All claims, including those for negligence and any other cause whatsoever shall be deemed waived unless made in writing and received by Cardinal within thirty (30) days after completion of the applicable service. In no event shall Cardinal be liable for incidental or consequential damages, including, without limitation, business interruptions, loss of use, or loss of profits incurred by client, its subsidiaries, affiliates or successors arising out of or related to the performance of the services hereunder by Cardinal, regardless of whether such claim is based upon any of the above stated reasons or otherwise. Results relate only to the samples identified above. This report shall not be reproduced except in full with written approval of Cardinal Laboratories.

Celey D. Keene, Lab Director/Quality Manager



PHONE (575) 393-2326 • 101 E. MARLAND • HOBBS, NM 88240

**Analytical Results For:**

COG OPERATING  
AMANDA TRUJILLO  
P. O. BOX 1630  
ARTESIA NM, 88210  
Fax To: NONE

Received: 06/11/2014  
Reported: 06/19/2014  
Project Name: BKU #182  
Project Number: NONE GIVEN  
Project Location: SEC 25 T17S R29E

Sampling Date: 06/06/2014  
Sampling Type: Soil  
Sampling Condition: Cool & Intact  
Sample Received By: Jodi Henson

**Sample ID: S3 1' (H401783-07)**

BTEX 8021B		mg/kg		Analyzed By: CK					
Analyte	Result	Reporting Limit	Analyzed	Method Blank	BS	% Recovery	True Value QC	RPD	Qualifier
Benzene*	<0.200	0.200	06/13/2014	ND	2.05	102	2.00	0.355	
Toluene*	<0.200	0.200	06/13/2014	ND	2.21	111	2.00	1.10	
Ethylbenzene*	<0.200	0.200	06/13/2014	ND	2.00	99.9	2.00	0.225	
Total Xylenes*	<0.600	0.600	06/13/2014	ND	6.24	104	6.00	0.594	
Total BTEX	<1.20	1.20	06/13/2014	ND					

Surrogate: 4-Bromofluorobenzene (PIE) 107 % 89.4-126

Chloride, SM4500Cl-B		mg/kg		Analyzed By: HM					
Analyte	Result	Reporting Limit	Analyzed	Method Blank	BS	% Recovery	True Value QC	RPD	Qualifier
Chloride	816	16.0	06/16/2014	ND	416	104	400	0.00	

TPH 8015M		mg/kg		Analyzed By: M5					
Analyte	Result	Reporting Limit	Analyzed	Method Blank	BS	% Recovery	True Value QC	RPD	Qualifier
GRO C6-C10	<100	100	06/17/2014	ND	165	82.4	200	0.946	
DRO >C10-C28	311	100	06/17/2014	ND	173	86.4	200	5.13	

Surrogate: 1-Chlorooctane 67.3 % 65.2-140

Surrogate: 1-Chlorooctadecane 138 % 63.6-154

Cardinal Laboratories

\* = Accredited Analyte

PLEASE NOTE: Liability and Damages. Cardinal's liability and client's exclusive remedy for any claim arising, whether based in contract or tort, shall be limited to the amount paid by client for analyses. All claims, including those for negligence and any other cause whatsoever shall be deemed waived unless made in writing and received by Cardinal within thirty (30) days after completion of the applicable service. In no event shall Cardinal be liable for incidental or consequential damages, including, without limitation, business interruptions, loss of use, or loss of profits incurred by client, its subsidiaries, affiliates or successors arising out of or related to the performance of the services hereunder by Cardinal, regardless of whether such claim is based upon any of the above stated reasons or otherwise. Results relate only to the samples identified above. This report shall not be reproduced except in full with written approval of Cardinal Laboratories.

Celey D. Keene, Lab Director/Quality Manager

**Analytical Results For:**

 COG OPERATING  
 AMANDA TRUJILLO  
 P. O. BOX 1630  
 ARTESIA NM, 88210  
 Fax To: NONE

 Received: 06/11/2014  
 Reported: 06/19/2014  
 Project Name: BKU #182  
 Project Number: NONE GIVEN  
 Project Location: SEC 25 T17S R29E

 Sampling Date: 06/06/2014  
 Sampling Type: Soil  
 Sampling Condition: Cool & Intact  
 Sample Received By: Jodi Henson

**Sample ID: S3 3' (H401783-08)**

BTEX 8021B			mg/kg		Analyzed By: CK				
Analyte	Result	Reporting Limit	Analyzed	Method Blank	BS	% Recovery	True Value QC	RPD	Qualifier
Benzene*	<0.200	0.200	06/13/2014	ND	2.05	102	2.00	0.355	
Toluene*	<0.200	0.200	06/13/2014	ND	2.21	111	2.00	1.10	
Ethylbenzene*	<0.200	0.200	06/13/2014	ND	2.00	99.9	2.00	0.225	
Total Xylenes*	<0.600	0.600	06/13/2014	ND	6.24	104	6.00	0.594	
Total BTEX	<1.20	1.20	06/13/2014	ND					

Surrogate: 4-Bromofluorobenzene (PIL) 107 % 89.4-126

Chloride, SM4500Cl-B			mg/kg		Analyzed By: HM				
Analyte	Result	Reporting Limit	Analyzed	Method Blank	BS	% Recovery	True Value QC	RPD	Qualifier
Chloride	1300	16.0	06/16/2014	ND	416	104	400	0.00	

TPH 8015M			mg/kg		Analyzed By: MS				
Analyte	Result	Reporting Limit	Analyzed	Method Blank	BS	% Recovery	True Value QC	RPD	Qualifier
GRO C6-C10	<10.0	10.0	06/18/2014	ND	165	82.4	200	0.946	
DRO >C10-C28	347	10.0	06/18/2014	ND	173	86.4	200	5.13	

Surrogate: 1-Chlorooctane 98.3 % 65.2-140

Surrogate: 1-Chlorooctadecane 141 % 63.6-154

Cardinal Laboratories

\* = Accredited Analyte

PLEASE NOTE: Liability and Damages. Cardinal's liability and client's exclusive remedy for any claim arising, whether based in contract or tort, shall be limited to the amount paid by client for analyses. All claims, including those for negligence and any other cause whatsoever shall be deemed waived unless made in writing and received by Cardinal within thirty (30) days after completion of the applicable service. In no event shall Cardinal be liable for incidental or consequential damages, including, without limitation, business interruptions, loss of use, or loss of profits incurred by client, its subsidiaries, affiliates or successors arising out of or related to the performance of the services hereunder by Cardinal, regardless of whether such claim is based upon any of the above stated reasons or otherwise. Results relate only to the samples identified above. This report shall not be reproduced except in full with written approval of Cardinal Laboratories.



Celey D. Keene, Lab Director/Quality Manager



**Analytical Results For:**

COG OPERATING  
AMANDA TRUJILLO  
P. O. BOX 1630  
ARTESIA NM, 88210  
Fax To: NONE

Received: 06/11/2014  
Reported: 06/19/2014  
Project Name: BKU #182  
Project Number: NONE GIVEN  
Project Location: SEC 25 T17S R29E

Sampling Date: 06/06/2014  
Sampling Type: Soil  
Sampling Condition: Cool & Intact  
Sample Received By: Jodi Henson

**Sample ID: S4 1' (H401783-09)**

BTEX 8021B			mg/kg		Analyzed By: CK					
Analyte	Result	Reporting Limit	Analyzed	Method Blank	BS	% Recovery	True Value QC	RPD	Qualifier	
Benzene*	<0.050	0.050	06/13/2014	ND	2.05	102	2.00	0.355		
Toluene*	<0.050	0.050	06/13/2014	ND	2.21	111	2.00	1.10		
Ethylbenzene*	<0.050	0.050	06/13/2014	ND	2.00	99.9	2.00	0.225		
Total Xylenes*	<0.150	0.150	06/13/2014	ND	6.24	104	6.00	0.594		
Total BTEX	<0.300	0.300	06/13/2014	ND						

Surrogate: 4-Bromofluorobenzene (PID) 106 % 89.4-126

Chloride, SM4500Cl-B			mg/kg		Analyzed By: HM					
Analyte	Result	Reporting Limit	Analyzed	Method Blank	BS	% Recovery	True Value QC	RPD	Qualifier	
Chloride	3920	16.0	06/16/2014	ND	416	104	400	0.00		

TPH 8015M		mg/kg		Analyzed By: MS					
Analyte	Result	Reporting Limit	Analyzed	Method Blank	BS	% Recovery	True Value QC	RPD	Qualifier
GRO C6-C10	<10.0	10.0	06/18/2014	ND	165	82.4	200	0.946	
DRO >C10-C28	<10.0	10.0	06/18/2014	ND	173	86.4	200	5.13	

Surrogate: 1-Chlorooctane 94.8 % 65.2-140

Surrogate: 1-Chlorooctadecane 112 % 63.6-154

**Cardinal Laboratories**

\*=Accredited Analyte

PLEASE NOTE: Liability and Damages. Cardinal's liability and client's exclusive remedy for any claim arising, whether based in contract or tort, shall be limited to the amount paid by client for analyses. All claims, including those for negligence and any other cause whatsoever shall be deemed waived unless made in writing and received by Cardinal within thirty (30) days after completion of the applicable service. In no event shall Cardinal be liable for incidental or consequential damages, including, without limitation, business interruptions, loss of use, or loss of profits incurred by client, its subsidiaries, affiliates or successors arising out of or related to the performance of the services hereunder by Cardinal, regardless of whether such claim is based upon any of the above stated reasons or otherwise. Results relate only to the samples identified above. This report shall not be reproduced except in full with written approval of Cardinal Laboratories.



Celey D. Keene, Lab Director/Quality Manager

**Analytical Results For:**

COG OPERATING  
AMANDA TRUJILLO  
P. O. BOX 1630  
ARTESIA NM, 88210  
Fax To: NONE

Received: 06/11/2014  
Reported: 06/19/2014  
Project Name: BKU #182  
Project Number: NONE GIVEN  
Project Location: SEC 25 T17S R29E

Sampling Date: 06/06/2014  
Sampling Type: Soil  
Sampling Condition: Cool & Intact  
Sample Received By: Jodi Henson

**Sample ID: S4 3' (H401783-10)**

BTEX 8021B		mg/kg		Analyzed By: CK					
Analyte	Result	Reporting Limit	Analyzed	Method Blank	BS	% Recovery	True Value QC	RPD	Qualifier
Benzene*	<0.050	0.050	06/13/2014	ND	2.05	102	2.00	0.355	
Toluene*	<0.050	0.050	06/13/2014	ND	2.21	111	2.00	1.10	
Ethylbenzene*	<0.050	0.050	06/13/2014	ND	2.00	99.9	2.00	0.225	
Total Xylenes*	<0.150	0.150	06/13/2014	ND	6.24	104	6.00	0.594	
Total BTEX	<0.300	0.300	06/13/2014	ND					

Surrogate: 4-Bromofluorobenzene (PIL) 106 % 89.4-126

Chloride, SM4500Cl-B		mg/kg		Analyzed By: HM					
Analyte	Result	Reporting Limit	Analyzed	Method Blank	BS	% Recovery	True Value QC	RPD	Qualifier
Chloride	4000	16.0	06/16/2014	ND	416	104	400	0.00	

TPH 8015M			mg/kg		Analyzed By: MS					
Analyte	Result	Reporting Limit	Analyzed	Method Blank	BS	% Recovery	True Value QC	RPD	Qualifier	
GRO C6-C10	<10.0	10.0	06/18/2014	ND	207	104	200	7.29		
DRO >C10-C28	<10.0	10.0	06/18/2014	ND	216	108	200	8.55		

Surrogate: 1-Chlorooctane 91.1 % 65.2-140

Surrogate: 1-Chlorooctadecane 104 % 63.6-154

Cardinal Laboratories

\*=Accredited Analyte

PLEASE NOTE: Liability and Damages. Cardinal's liability and client's exclusive remedy for any claim arising, whether based in contract or tort, shall be limited to the amount paid by client for analyses. All claims, including those for negligence and any other cause whatsoever shall be deemed waived unless made in writing and received by Cardinal within thirty (30) days after completion of the applicable service. In no event shall Cardinal be liable for incidental or consequential damages, including, without limitation, business interruptions, loss of use, or loss of profits incurred by client, its subsidiaries, affiliates or successors arising out of or related to the performance of the services hereunder by Cardinal, regardless of whether such claim is based upon any of the above stated reasons or otherwise. Results relate only to the samples identified above. This report shall not be reproduced except in full with written approval of Cardinal Laboratories.



Celey D. Keene, Lab Director/Quality Manager

**Analytical Results For:**

COG OPERATING  
AMANDA TRUJILLO  
P. O. BOX 1630  
ARTESIA NM, 88210  
Fax To: NONE

Received: 06/11/2014  
Reported: 06/19/2014  
Project Name: BKU #182  
Project Number: NONE GIVEN  
Project Location: SEC 25 T17S R29E

Sampling Date: 06/06/2014  
Sampling Type: Soil  
Sampling Condition: Cool & Intact  
Sample Received By: Jodi Henson

**Sample ID: S4 5' (H401783-11)**

BTEX 8021B			mg/kg		Analyzed By: CK					
Analyte	Result	Reporting Limit	Analyzed	Method Blank	BS	% Recovery	True Value QC	RPD	Qualifier	
Benzene*	<0.050	0.050	06/13/2014	ND	2.05	102	2.00	0.355		
Toluene*	<0.050	0.050	06/13/2014	ND	2.21	111	2.00	1.10		
Ethylbenzene*	<0.050	0.050	06/13/2014	ND	2.00	99.9	2.00	0.225		
Total Xylenes*	<0.150	0.150	06/13/2014	ND	6.24	104	6.00	0.594		
Total BTEX	<0.300	0.300	06/13/2014	ND						

Surrogate: 4-Bromofluorobenzene (PIL) 107 % 89.4-126

Chloride, SM4500Cl-B		mg/kg		Analyzed By: HM					
Analyte	Result	Reporting Limit	Analyzed	Method Blank	BS	% Recovery	True Value QC	RPD	Qualifier
Chloride	9300	16.0	06/16/2014	ND	416	104	400	0.00	

TPH 8015M			mg/kg		Analyzed By: MS					
Analyte	Result	Reporting Limit	Analyzed	Method Blank	BS	% Recovery	True Value QC	RPD	Qualifier	
GRO C6-C10	<10.0	10.0	06/18/2014	ND	207	104	200	7.29		
DRO >C10-C28	<10.0	10.0	06/18/2014	ND	216	108	200	8.55		

Surrogate: 1-Chlorooctane 89.2 % 65.2-140

Surrogate: 1-Chlorooctadecane 107 % 63.6-154

Cardinal Laboratories

\*=Accredited Analyte

PLEASE NOTE: Liability and Damages. Cardinal's liability and client's exclusive remedy for any claim arising, whether based in contract or tort, shall be limited to the amount paid by client for analyses. All claims, including those for negligence and any other cause whatsoever shall be deemed waived unless made in writing and received by Cardinal within thirty (30) days after completion of the applicable service. In no event shall Cardinal be liable for incidental or consequential damages, including, without limitation, business interruptions, loss of use, or loss of profits incurred by client, its subsidiaries, affiliates or successors arising out of or related to the performance of the services hereunder by Cardinal, regardless of whether such claim is based upon any of the above stated reasons or otherwise. Results relate only to the samples identified above. This report shall not be reproduced except in full with written approval of Cardinal Laboratories.



Celey D. Keene, Lab Director/Quality Manager





PHONE (575) 393-2326 • 101 E. MARLAND • HOBBS, NM 88240

**Analytical Results For:**

COG OPERATING  
AMANDA TRUJILLO  
P. O. BOX 1630  
ARTESIA NM, 88210  
Fax To: NONE

Received: 06/11/2014  
Reported: 06/19/2014  
Project Name: BKU #182  
Project Number: NONE GIVEN  
Project Location: SEC 25 T17S R29E

Sampling Date: 06/06/2014  
Sampling Type: Soil  
Sampling Condition: Cool & Intact  
Sample Received By: Jodi Henson

**Sample ID: S5 1' (H401783-14)**

BTEX 8021B		mg/kg		Analyzed By: CK					
Analyte	Result	Reporting Limit	Analyzed	Method Blank	BS	% Recovery	True Value QC	RPD	Qualifier
Benzene*	<0.050	0.050	06/13/2014	ND	2.05	102	2.00	0.355	
Toluene*	<0.050	0.050	06/13/2014	ND	2.21	111	2.00	1.10	
Ethylbenzene*	<0.050	0.050	06/13/2014	ND	2.00	99.9	2.00	0.225	
Total Xylenes*	<0.150	0.150	06/13/2014	ND	6.24	104	6.00	0.594	
Total BTEX	<0.300	0.300	06/13/2014	ND					

Surrogate: 4-Bromofluorobenzene (PIL) 106 % 89.4-126

Chloride, SM4500Cl-B		mg/kg		Analyzed By: HM					
Analyte	Result	Reporting Limit	Analyzed	Method Blank	BS	% Recovery	True Value QC	RPD	Qualifier
Chloride	80.0	16.0	06/18/2014	ND	432	108	400	3.64	

TPH 8015M		mg/kg		Analyzed By: M5					
Analyte	Result	Reporting Limit	Analyzed	Method Blank	BS	% Recovery	True Value QC	RPD	Qualifier
GRO C6-C10	<10.0	10.0	06/18/2014	ND	207	104	200	7.29	
DRO >C10-C28	30.1	10.0	06/18/2014	ND	216	108	200	8.55	

Surrogate: 1-Chlorooctane 93.0 % 65.2-140

Surrogate: 1-Chlorooctadecane 108 % 63.6-154

Cardinal Laboratories

\* = Accredited Analyte

PLEASE NOTE: Liability and Damages. Cardinal's liability and client's exclusive remedy for any claim arising, whether based in contract or tort, shall be limited to the amount paid by client for analyses. All claims, including those for negligence and any other cause whatsoever shall be deemed waived unless made in writing and received by Cardinal within thirty (30) days after completion of the applicable service. In no event shall Cardinal be liable for incidental or consequential damages, including, without limitation, business interruptions, loss of use, or loss of profits incurred by client, its subsidiaries, affiliates or successors arising out of or related to the performance of the services hereunder by Cardinal, regardless of whether such claim is based upon any of the above stated reasons or otherwise. Results relate only to the samples identified above. This report shall not be reproduced except in full with written approval of Cardinal Laboratories.

Celey D. Keene, Lab Director/Quality Manager

**Analytical Results For:**

COG OPERATING  
AMANDA TRUJILLO  
P. O. BOX 1630  
ARTESIA NM, 88210  
Fax To: NONE

Received: 06/11/2014  
Reported: 06/19/2014  
Project Name: BKU #182  
Project Number: NONE GIVEN  
Project Location: SEC 25 T17S R29E

Sampling Date: 06/06/2014  
Sampling Type: Soil  
Sampling Condition: Cool & Intact  
Sample Received By: Jodi Henson

**Sample ID: S5 3' (H401783-15)**

BTEX 8021B		mg/kg	Analyzed By: CK						
Analyte	Result	Reporting Limit	Analyzed	Method Blank	BS	% Recovery	True Value QC	RPD	Qualifier
Benzene*	<0.050	0.050	06/13/2014	ND	2.05	102	2.00	0.355	
Toluene*	<0.050	0.050	06/13/2014	ND	2.21	111	2.00	1.10	
Ethylbenzene*	<0.050	0.050	06/13/2014	ND	2.00	99.9	2.00	0.225	
Total Xylenes*	<0.150	0.150	06/13/2014	ND	6.24	104	6.00	0.594	
Total BTEX	<0.300	0.300	06/13/2014	ND					

Surrogate: 4-Bromofluorobenzene (PID) 106 % 89.4-126

Chloride, SM4500Cl-B		mg/kg	Analyzed By: HM						
Analyte	Result	Reporting Limit	Analyzed	Method Blank	BS	% Recovery	True Value QC	RPD	Qualifier
Chloride	144	16.0	06/18/2014	ND	432	108	400	3.64	

TPH 8015M		mg/kg	Analyzed By: MS						
Analyte	Result	Reporting Limit	Analyzed	Method Blank	BS	% Recovery	True Value QC	RPD	Qualifier
GRO C6-C10	<10.0	10.0	06/18/2014	ND	207	104	200	7.29	
DRO >C10-C28	52.9	10.0	06/18/2014	ND	216	108	200	8.55	

Surrogate: 1-Chlorooctane 97.9 % 65.2-140

Surrogate: 1-Chlorooctadecane 119 % 63.6-154

Cardinal Laboratories

\*=Accredited Analyte

PLEASE NOTE: Liability and Damages. Cardinal's liability and client's exclusive remedy for any claim arising, whether based in contract or tort, shall be limited to the amount paid by client for analyses. All claims, including those for negligence and any other cause whatsoever shall be deemed waived unless made in writing and received by Cardinal within thirty (30) days after completion of the applicable service. In no event shall Cardinal be liable for incidental or consequential damages, including, without limitation, business interruptions, loss of use, or loss of profits incurred by client, its subsidiaries, affiliates or successors arising out of or related to the performance of the services hereunder by Cardinal, regardless of whether such claim is based upon any of the above stated reasons or otherwise. Results relate only to the samples identified above. This report shall not be reproduced except in full with written approval of Cardinal Laboratories.



Celey D. Keene, Lab Director/Quality Manager



PHONE (575) 393-2326 • 101 E. MARLAND • HOBBS, NM 88240

**Analytical Results For:**

COG OPERATING  
AMANDA TRUJILLO  
P. O. BOX 1630  
ARTESIA NM, 88210  
Fax To: NONE

Received: 06/11/2014  
Reported: 06/19/2014  
Project Name: BKU #182  
Project Number: NONE GIVEN  
Project Location: SEC 25 T17S R29E

Sampling Date: 06/06/2014  
Sampling Type: Soil  
Sampling Condition: Cool & Intact  
Sample Received By: Jodi Henson

**Sample ID: S5 5' (H401783-16)****BTEX 8021B**

mg/kg

Analyzed By: CK

Analyte	Result	Reporting Limit	Analyzed	Method Blank	BS	% Recovery	True Value QC	RPD	Qualifier
Benzene*	<0.050	0.050	06/13/2014	ND	2.05	102	2.00	0.355	
Toluene*	<0.050	0.050	06/13/2014	ND	2.21	111	2.00	1.10	
Ethylbenzene*	<0.050	0.050	06/13/2014	ND	2.00	99.9	2.00	0.225	
Total Xylenes*	<0.150	0.150	06/13/2014	ND	6.24	104	6.00	0.594	
Total BTEX	<0.300	0.300	06/13/2014	ND					

Surrogate: 4-Bromofluorobenzene (PIL) 106 % 89.4-126

**Chloride, SM4500Cl-B**

mg/kg

Analyzed By: HM

Analyte	Result	Reporting Limit	Analyzed	Method Blank	BS	% Recovery	True Value QC	RPD	Qualifier
Chloride	32.0	16.0	06/18/2014	ND	432	108	400	3.64	

**TPH 8015M**

mg/kg

Analyzed By: M5

Analyte	Result	Reporting Limit	Analyzed	Method Blank	BS	% Recovery	True Value QC	RPD	Qualifier
GRO C6-C10	<10.0	10.0	06/18/2014	ND	207	104	200	7.29	
DRO >C10-C28	<10.0	10.0	06/18/2014	ND	216	108	200	8.55	

Surrogate: 1-Chlorooctane 95.4 % 65.2-140

Surrogate: 1-Chlorooctadecane 112 % 63.6-154

Cardinal Laboratories

\* = Accredited Analyte

PLEASE NOTE: Liability and Damages. Cardinal's liability and client's exclusive remedy for any claim arising, whether based in contract or tort, shall be limited to the amount paid by client for analyses. All claims, including those for negligence and any other cause whatsoever shall be deemed waived unless made in writing and received by Cardinal within thirty (30) days after completion of the applicable service. In no event shall Cardinal be liable for incidental or consequential damages, including, without limitation, business interruptions, loss of use, or loss of profits incurred by client, its subsidiaries, affiliates or successors arising out of or related to the performance of the services hereunder by Cardinal, regardless of whether such claim is based upon any of the above stated reasons or otherwise. Results relate only to the samples identified above. This report shall not be reproduced except in full with written approval of Cardinal Laboratories.

Celey D. Keene, Lab Director/Quality Manager



**Analytical Results For:**

COG OPERATING  
AMANDA TRUJILLO  
P. O. BOX 1630  
ARTESIA NM, 88210  
Fax To: NONE

Received: 06/11/2014  
Reported: 06/19/2014  
Project Name: BKU #182  
Project Number: NONE GIVEN  
Project Location: SEC 25 T17S R29E

Sampling Date: 06/06/2014  
Sampling Type: Soil  
Sampling Condition: Cool & Intact  
Sample Received By: Jodi Henson

**Sample ID: S5 7' (H401783-17)**

BTEX 8021B			mg/kg							
			Analyzed By: CK							
Analyte	Result	Reporting Limit	Analyzed	Method Blank	BS	% Recovery	True Value QC	RPD	Qualifier	
Benzene*	<0.050	0.050	06/13/2014	ND	2.05	102	2.00	0.355		
Toluene*	<0.050	0.050	06/13/2014	ND	2.21	111	2.00	1.10		
Ethylbenzene*	<0.050	0.050	06/13/2014	ND	2.00	99.9	2.00	0.225		
Total Xylenes*	<0.150	0.150	06/13/2014	ND	6.24	104	6.00	0.594		
Total BTEX	<0.300	0.300	06/13/2014	ND						

Surrogate: 4-Bromofluorobenzene (PID) 107 % 89.4-126

Chloride, SM4500Cl-B			mg/kg							
			Analyzed By: HM							
Analyte	Result	Reporting Limit	Analyzed	Method Blank	BS	% Recovery	True Value QC	RPD	Qualifier	
Chloride	64.0	16.0	06/18/2014	ND	432	108	400	3.64		

TPH 8015M			mg/kg							
			Analyzed By: MS							
Analyte	Result	Reporting Limit	Analyzed	Method Blank	BS	% Recovery	True Value QC	RPD	Qualifier	
GRO C6-C10	<10.0	10.0	06/18/2014	ND	207	104	200	7.29		
DRO >C10-C28	<10.0	10.0	06/18/2014	ND	216	108	200	8.55		

Surrogate: 1-Chlorooctane 90.0 % 65.2-140

Surrogate: 1-Chlorooctadecane 102 % 63.6-154

Cardinal Laboratories

\*=Accredited Analyte

PLEASE NOTE: Liability and Damages. Cardinal's liability and client's exclusive remedy for any claim arising, whether based in contract or tort, shall be limited to the amount paid by client for analyses. All claims, including those for negligence and any other cause whatsoever shall be deemed waived unless made in writing and received by Cardinal within thirty (30) days after completion of the applicable service. In no event shall Cardinal be liable for incidental or consequential damages, including, without limitation, business interruptions, loss of use, or loss of profits incurred by client, its subsidiaries, affiliates or successors arising out of or related to the performance of the services hereunder by Cardinal, regardless of whether such claim is based upon any of the above stated reasons or otherwise. Results relate only to the samples identified above. This report shall not be reproduced except in full with written approval of Cardinal Laboratories.



Celey D. Keene, Lab Director/Quality Manager

**Notes and Definitions**

ND	Analyte NOT DETECTED at or above the reporting limit
RPD	Relative Percent Difference
**	Samples not received at proper temperature of 6°C or below.
***	Insufficient time to reach temperature.
-	Chloride by SM4500Cl-B does not require samples be received at or below 6°C Samples reported on an as received basis (wet) unless otherwise noted on report

---

Cardinal Laboratories

\*=Accredited Analyte

PLEASE NOTE: Liability and Damages. Cardinal's liability and client's exclusive remedy for any claim arising, whether based in contract or tort, shall be limited to the amount paid by client for analyses. All claims, including those for negligence and any other cause whatsoever shall be deemed waived unless made in writing and received by Cardinal within thirty (30) days after completion of the applicable service. In no event shall Cardinal be liable for incidental or consequential damages, including, without limitation, business interruptions, loss of use, or loss of profits incurred by client, its subsidiaries, affiliates or successors arising out of or related to the performance of the services hereunder by Cardinal, regardless of whether such claim is based upon any of the above stated reasons or otherwise. Results relate only to the samples identified above. This report shall not be reproduced except in full with written approval of Cardinal Laboratories.



---

Celey D. Keene, Lab Director/Quality Manager



**CARDINAL**  
Laboratories

## CHAIN-OF-CUSTODY AND ANALYSIS REQUEST

## ANALYSIS REQUEST

---

---

---

---

---

---

---

---

---

[illegible][illegible]

1. The first step is to identify the problem or question that needs to be answered. This involves understanding the context and the specific requirements of the task.

[illegible][illegible]

	1	2	3	4	5	6	7	8	9	10	11	12	13	14	15	16	17	18	19	20	21	22	23	24	25	26	27	28	29	30	31	32	33	34	35	36	37	38	39	40	41	42	43	44	45	46	47	48	49	50	51	52	53	54	55	56	57	58	59	60	61	62	63	64	65	66	67	68	69	70	71	72	73	74	75	76	77	78	79	80	81	82	83	84	85	86	87	88	89	90	91	92	93	94	95	96	97	98	99	100	101	102	103	104	105	106	107	108	109	110	111	112	113	114	115	116	117	118	119	120	121	122	123	124	125	126	127	128	129	130	131	132	133	134	135	136	137	138	139	140	141	142	143	144	145	146	147	148	149	150	151	152	153	154	155	156	157	158	159	160	161	162	163	164	165	166	167	168	169	170	171	172	173	174	175	176	177	178	179	180	181	182	183	184	185	186	187	188	189	190	191	192	193	194	195	196	197	198	199	200	201	202	203	204	205	206	207	208	209	210	211	212	213	214	215	216	217	218	219	220	221	222	223	224	225	226	227	228	229	230	231	232	233	234	235	236	237	238	239	240	241	242	243	244	245	246	247	248	249	250	251	252	253	254	255	256	257	258	259	260	261	262	263	264	265	266	267	268	269	270	271	272	273	274	275	276	277	278	279	280	281	282	283	284	285	286	287	288	289	290	291	292	293	294	295	296	297	298	299	300	301	302	303	304	305	306	307	308	309	310	311	312	313	314	315	316	317	318	319	320	321	322	323	324	325	326	327	328	329	330	331	332	333	334	335	336	337	338	339	340	341	342	343	344	345	346	347	348	349	350	351	352	353	354	355	356	357	358	359	360	361	362	363	364	365	366	367	368	369	370	371	372	373	374	375	376	377	378	379	380	381	382	383	384	385	386	387	388	389	390	391	392	393	394	395	396	397	398	399	400	401	402	403	404	405	406	407	408	409	410	411	412	413	414	415	416	417	418	419	420	421	422	423	424	425	426	427	428	429	430	431	432	433	434	435	436	437	438	439	440	441	442	443	444	445	446	447	448	449	450	451	452	453	454	455	456	457	458	459	460	461	462	463	464	465	466	467	468	469	470	471	472	473	474	475	476	477	478	479	480	481	482	483	484	485	486	487	488	489	490	491	492	493	494	495	496	497	498	499	500	501	502	503	504	505	506	507	508	509	510	511	512	513	514	515	516	517	518	519	520	521	522	523	52
--	---	---	---	---	---	---	---	---	---	----	----	----	----	----	----	----	----	----	----	----	----	----	----	----	----	----	----	----	----	----	----	----	----	----	----	----	----	----	----	----	----	----	----	----	----	----	----	----	----	----	----	----	----	----	----	----	----	----	----	----	----	----	----	----	----	----	----	----	----	----	----	----	----	----	----	----	----	----	----	----	----	----	----	----	----	----	----	----	----	----	----	----	----	----	----	----	----	----	----	-----	-----	-----	-----	-----	-----	-----	-----	-----	-----	-----	-----	-----	-----	-----	-----	-----	-----	-----	-----	-----	-----	-----	-----	-----	-----	-----	-----	-----	-----	-----	-----	-----	-----	-----	-----	-----	-----	-----	-----	-----	-----	-----	-----	-----	-----	-----	-----	-----	-----	-----	-----	-----	-----	-----	-----	-----	-----	-----	-----	-----	-----	-----	-----	-----	-----	-----	-----	-----	-----	-----	-----	-----	-----	-----	-----	-----	-----	-----	-----	-----	-----	-----	-----	-----	-----	-----	-----	-----	-----	-----	-----	-----	-----	-----	-----	-----	-----	-----	-----	-----	-----	-----	-----	-----	-----	-----	-----	-----	-----	-----	-----	-----	-----	-----	-----	-----	-----	-----	-----	-----	-----	-----	-----	-----	-----	-----	-----	-----	-----	-----	-----	-----	-----	-----	-----	-----	-----	-----	-----	-----	-----	-----	-----	-----	-----	-----	-----	-----	-----	-----	-----	-----	-----	-----	-----	-----	-----	-----	-----	-----	-----	-----	-----	-----	-----	-----	-----	-----	-----	-----	-----	-----	-----	-----	-----	-----	-----	-----	-----	-----	-----	-----	-----	-----	-----	-----	-----	-----	-----	-----	-----	-----	-----	-----	-----	-----	-----	-----	-----	-----	-----	-----	-----	-----	-----	-----	-----	-----	-----	-----	-----	-----	-----	-----	-----	-----	-----	-----	-----	-----	-----	-----	-----	-----	-----	-----	-----	-----	-----	-----	-----	-----	-----	-----	-----	-----	-----	-----	-----	-----	-----	-----	-----	-----	-----	-----	-----	-----	-----	-----	-----	-----	-----	-----	-----	-----	-----	-----	-----	-----	-----	-----	-----	-----	-----	-----	-----	-----	-----	-----	-----	-----	-----	-----	-----	-----	-----	-----	-----	-----	-----	-----	-----	-----	-----	-----	-----	-----	-----	-----	-----	-----	-----	-----	-----	-----	-----	-----	-----	-----	-----	-----	-----	-----	-----	-----	-----	-----	-----	-----	-----	-----	-----	-----	-----	-----	-----	-----	-----	-----	-----	-----	-----	-----	-----	-----	-----	-----	-----	-----	-----	-----	-----	-----	-----	-----	-----	-----	-----	-----	-----	-----	-----	-----	-----	-----	-----	-----	-----	-----	-----	-----	-----	-----	-----	-----	-----	-----	-----	-----	-----	-----	-----	-----	-----	-----	-----	-----	-----	-----	-----	-----	-----	-----	-----	-----	-----	-----	-----	-----	-----	-----	-----	-----	-----	-----	-----	-----	-----	-----	-----	-----	-----	-----	-----	-----	-----	-----	-----	-----	-----	-----	-----	-----	-----	-----	-----	-----	-----	-----	-----	-----	-----	-----	-----	-----	-----	-----	-----	-----	-----	-----	-----	----

---

1	2	3	4	5	6	7	8	9	10	11	12	13	14	15	16	17	18	19	20	21	22	23	24	25	26	27	28	29	30	31	32	33	34	35	36	37	38	39	40	41	42	43	44	45	46	47	48	49	50	51	52	53	54	55	56	57	58	59	60	61	62	63	64	65	66	67	68	69	70	71	72	73	74	75	76	77	78	79	80	81	82	83	84	85	86	87	88	89	90	91	92	93	94	95	96	97	98	99	100
---	---	---	---	---	---	---	---	---	----	----	----	----	----	----	----	----	----	----	----	----	----	----	----	----	----	----	----	----	----	----	----	----	----	----	----	----	----	----	----	----	----	----	----	----	----	----	----	----	----	----	----	----	----	----	----	----	----	----	----	----	----	----	----	----	----	----	----	----	----	----	----	----	----	----	----	----	----	----	----	----	----	----	----	----	----	----	----	----	----	----	----	----	----	----	----	----	----	----	-----

1. The first step is to identify the problem or question that needs to be addressed. This involves understanding the context and the specific requirements of the task.

[illegible]

Add'l Phone #:

Add'l Fax #:

---

anges. Please



101 East Marland, Hobbs, NM 88240  
(575) 393-2326 FAX (575) 393-2476

CHAIN-OF-CUSTODY AND ANALYSIS REQUEST

Company Name: COG Operating LLC

Project Manager: Amanda Trujillo

Address: 2208 West Main

City: Artesia

Phone #: (575) 748-6930

Project #:

Project Name: BKU 182

Project Location: Sec 25 T17S R29E

Sampler Name: Amanda Trujillo

P.O. #:

Company: COG Operating LLC

Attn: Robert McNeill

Address: 600 W Illinois

City: Midland

State: TX Zip: 79701

Phone #: (432) 221-0388

Fax #:

ANALYSIS REQUEST

Lab I.D.	Sample I.D.	(G)RAB OR (C)OMP.	# CONTAINERS	MATRIX					DATE	TIME	ANALYSIS REQUEST									
				GROUNDWATER	WASTEWATER	SOIL	OIL	SLUDGE			BTEX	TPH	Chloride							
9	S4 1'	1	1	X					6/6/14	9:40 AM	X	X	X							
10	S4 3'	1	1	X					6/6/14	9:40 AM	X	X	X							
11	S4 5'	1	1	X					6/6/14	9:40 AM	X	X	X							
12	S4 7'	1	1	X					6/6/14	9:40 AM	X	X	X							
13	S4 9'	1	1	X					6/6/14	9:40 AM	X	X	X							
14	S5 1'	1	1	X					6/6/14	9:40 AM	X	X	X							
15	S5 3'	1	1	X					6/6/14	9:40 AM	X	X	X							
16	S5 5'	1	1	X					6/6/14	9:40 AM	X	X	X							
17	S5 7'	1	1	X					6/6/14	9:40 AM	X	X	X							

PLEASE NOTE: Liability and Damages Cardinal's liability and client's exclusive remedy for any claim arising out of or from this contract or from the use of the services. All claims, including those for negligence and any other cause whatsoever shall be deemed waived unless made in writing and received by Cardinal within 30 days after completion of the applicable services. In no event shall Cardinal be liable for incidental or consequential damages, including without limitation, business interruptions, loss of use, or loss of profits incurred by client, its subsidiaries, affiliates or successors arising out of or from the performance of services hereunder by Cardinal, regardless of whether such claim is based upon any of the above stated reasons or otherwise.

Relinquished By:

Date: 6/16/14

Time: 1:30

Received By:

Date: 6/17/14

Time: 2:40

Relinquished By:

Date: 6/17/14

Time: 2:40

Received By:

Date: 6/17/14

Time: 2:40

Relinquished By:

Date: 6/17/14

Time: 2:40

Received By:

Date: 6/17/14

Time: 2:40

Relinquished By:

Date: 6/17/14

Time: 2:40

Received By:

Date: 6/17/14

Time: 2:40

Relinquished By:

Date: 6/17/14

Time: 2:40

Received By:

Date: 6/17/14

Time: 2:40

Relinquished By:

Date: 6/17/14

Time: 2:40

Received By:

Date: 6/17/14

Time: 2:40

Relinquished By:

Date: 6/17/14

Time: 2:40

Received By:

Date: 6/17/14

Time: 2:40

Relinquished By:

Date: 6/17/14

Time: 2:40

Received By:

Date: 6/17/14

Time: 2:40

Relinquished By:

Date: 6/17/14

Time: 2:40

Received By:

Date: 6/17/14

Time: 2:40

Relinquished By:

Date: 6/17/14

Time: 2:40

Received By:

Date: 6/17/14

Time: 2:40

Relinquished By:

Date: 6/17/14

Time: 2:40

Relinquished By:

Date: 6/16/14

Time: 1:30

Received By:

Date: 6/17/14

Time: 2:40

Relinquished By:

Date: 6/17/14

Time: 2:40

Received By:

Date: 6/17/14

Time: 2:40

Relinquished By:

Date: 6/17/14

Time: 2:40

Received By:

Date: 6/17/14

Time: 2:40

Relinquished By:

Date: 6/17/14

Time: 2:40

Received By:

Date: 6/17/14

Time: 2:40

Relinquished By:

Date: 6/17/14

Time: 2:40

Received By:

Date: 6/17/14

Time: 2:40

Relinquished By:

Date: 6/17/14

Time: 2:40

Received By:

Date: 6/17/14

Time: 2:40

Relinquished By:

Date: 6/17/14

Time: 2:40

Received By:

Date: 6/17/14

Time: 2:40

Relinquished By:

Date: 6/17/14

Time: 2:40

Received By:

Date: 6/17/14

Time: 2:40

Relinquished By:

Date: 6/17/14

Time: 2:40

Received By:

Date: 6/17/14

Time: 2:40

Relinquished By:

Date: 6/17/14

Time: 2:40

Received By:

Date: 6/17/14

Time: 2:40

Relinquished By:

Date: 6/17/14

Time: 2:40

Relinquished By:

Date: 6/16/14

Time: 1:30

Received By:

Date: 6/17/14

Time: 2:40

Relinquished By:

Date: 6/17/14

Time: 2:40

Received By:

Date: 6/17/14

Time: 2:40

Relinquished By:

Date: 6/17/14

Time: 2:40

Received By:

Date: 6/17/14

Time: 2:40

Relinquished By:

Date: 6/17/14

Time: 2:40

Received By:

Date: 6/17/14

Time: 2:40

Relinquished By:

Date: 6/17/14

Time: 2:40

Received By:

Date: 6/17/14

Time: 2:40

Relinquished By:

Date: 6/17/14

Time: 2:40

Received By:

Date: 6/17/14

Time: 2:40

Relinquished By:

Date: 6/17/14

Time: 2:40

Received By:

Date: 6/17/14

Time: 2:40

Relinquished By:

Date: 6/17/14

Time: 2:40

Received By:

Date: 6/17/14

Time: 2:40

Relinquished By:

Date: 6/17/14

Time: 2:40

Received By:

Date: 6/17/14

Time: 2:40

Relinquished By:

Date: 6/17/14

Time: 2:40

Received By:

Date: 6/17/14

Time: 2:40

Relinquished By:

Date: 6/17/14

Time: 2:40

Relinquished By:

Date: 6/16/14

Time: 1:30

Received By:

Date: 6/17/14

Time: 2:40

Relinquished By:

Date: 6/17/14

Time: 2:40

Received By:

Date: 6/17/14

Time: 2:40

Relinquished By:

Date: 6/17/14

Time: 2:40

Received By:

Date: 6/17/14

Time: 2:40

Relinquished By:

Date: 6/17/14

Time: 2:40

Received By:

Date: 6/17/14

Time: 2:40

Relinquished By:

Date: 6/17/14

Time: 2:40

Received By:

Date: 6/17/14

Time: 2:40

Relinquished By:

Date: 6/17/14

Time: 2:40

Received By:

Date: 6/17/14

Time: 2:40

Relinquished By:

Date: 6/17/14

Time: 2:40

Received By:

Date: 6/17/14

Time: 2:40

Relinquished By:

Date: 6/17/14

Time: 2:40

Received By:

Date: 6/17/14

Time: 2:40

Relinquished By:

Date: 6/17/14

Time: 2:40

Received By:

Date: 6/17/14

Time: 2:40

Relinquished By:

Date: 6/17/14

Time: 2:40

Received By:

Date: 6/17/14

Time: 2:40

Relinquished By:

Date: 6/





PHONE (575) 393-2326 • 101 E. MARLAND • HOBBS, NM 88240

---

August 12, 2014

AMANDA TRUJILLO

COG OPERATING

P. O. BOX 1630

ARTESIA, NM 88210

RE: BKU #182

Enclosed are the results of analyses for samples received by the laboratory on 08/08/14 10:15.

Cardinal Laboratories is accredited through Texas NELAP under certificate number T104704398-13-5. Accreditation applies to drinking water, non-potable water and solid and chemical materials. All accredited analytes are denoted by an asterisk (\*). For a complete list of accredited analytes and matrices visit the TCEQ website at [www.tceq.texas.gov/field/qa/lab\\_accred\\_certif.html](http://www.tceq.texas.gov/field/qa/lab_accred_certif.html).

Cardinal Laboratories is accredited through the State of Colorado Department of Public Health and Environment for:

Method EPA 552.2	Haloacetic Acids (HAA-5)
Method EPA 524.2	Total Trihalomethanes (TTHM)
Method EPA 524.4	Regulated VOCs (V1, V2, V3)

Accreditation applies to public drinking water matrices.

This report meets NELAP requirements and is made up of a cover page, analytical results, and a copy of the original chain-of-custody. If you have any questions concerning this report, please feel free to contact me.

Sincerely,

Caley D. Keene

Lab Director/Quality Manager



PHONE (575) 393-2326 • 101 E. MARLAND • HOBBS, NM 88240

### Analytical Results For:

COG OPERATING  
AMANDA TRUJILLO  
P. O. BOX 1630  
ARTESIA NM, 88210  
Fax To: NONE

Received: 08/08/2014  
Reported: 08/12/2014  
Project Name: BKU #182  
Project Number: NONE GIVEN  
Project Location: SEC 25 T17S R29E

Sampling Date: 08/06/2014  
Sampling Type: Soil  
Sampling Condition: \*\* (See Notes)  
Sample Received By: Jodi Henson

#### Sample ID: S1 5' (H402443-01)

Chloride, SM4500Cl-B		mg/kg		Analyzed By: HM					
Analyte	Result	Reporting Limit	Analyzed	Method Blank	BS	% Recovery	True Value QC	RPD	Qualifier
Chloride	3360	16.0	08/11/2014	ND	400	100	400	0.00	

#### Sample ID: S1 7' (H402443-02)

Chloride, SM4500Cl-B		mg/kg		Analyzed By: HM					
Analyte	Result	Reporting Limit	Analyzed	Method Blank	BS	% Recovery	True Value QC	RPD	Qualifier
Chloride	1260	16.0	08/11/2014	ND	400	100	400	0.00	

#### Sample ID: S1 9' (H402443-03)

Chloride, SM4500Cl-B		mg/kg		Analyzed By: HM					
Analyte	Result	Reporting Limit	Analyzed	Method Blank	BS	% Recovery	True Value QC	RPD	Qualifier
Chloride	1310	16.0	08/11/2014	ND	400	100	400	0.00	

#### Sample ID: S1 11' (H402443-04)

Chloride, SM4500Cl-B		mg/kg		Analyzed By: HM					
Analyte	Result	Reporting Limit	Analyzed	Method Blank	BS	% Recovery	True Value QC	RPD	Qualifier
Chloride	2160	16.0	08/11/2014	ND	400	100	400	0.00	

Cardinal Laboratories

\*=Accredited Analyte

PLEASE NOTE: Liability and Damages. Cardinal's liability and client's exclusive remedy for any claim arising, whether based in contract or tort, shall be limited to the amount paid by client for analyses. All claims, including those for negligence, any other cause whatsoever shall be deemed waived unless made in writing and received by Cardinal within thirty (30) days after completion of the applicable service. In no event shall Cardinal be liable for incidental or consequential damages, including, without limitation, business interruptions, loss of use, or loss of profits incurred by client, its subsidiaries, affiliates or successors arising out of or related to the performance of the services hereunder by Cardinal, regardless of whether such claim is based upon any of the above stated reasons or otherwise. Results relate only to the samples identified above. This report shall not be reproduced except in full with written approval of Cardinal Laboratories.

Celey D. Keene, Lab Director/Quality Manager



PHONE (575) 393-2326 • 101 E. MARLAND • HOBBS, NM 88240

**Analytical Results For:**

COG OPERATING  
AMANDA TRUJILLO  
P. O. BOX 1630  
ARTESIA NM, 88210  
Fax To: NONE

Received: 08/08/2014  
Reported: 08/12/2014  
Project Name: BKU #182  
Project Number: NONE GIVEN  
Project Location: SEC 25 T17S R29E

Sampling Date: 08/06/2014  
Sampling Type: Soil  
Sampling Condition: \*\* (See Notes)  
Sample Received By: Jodi Henson

**Sample ID: S1 13' (H402443-05)**

Chloride, SM4500Cl-B		mg/kg		Analyzed By: HM					
Analyte	Result	Reporting Limit	Analyzed	Method Blank	BS	% Recovery	True Value QC	RPD	Qualifier
Chloride	1920	16.0	08/11/2014	ND	400	100	400	0.00	

**Sample ID: S1 15' (H402443-06)**

Chloride, SM4500Cl-B		mg/kg		Analyzed By: HM					
Analyte	Result	Reporting Limit	Analyzed	Method Blank	BS	% Recovery	True Value QC	RPD	Qualifier
Chloride	1680	16.0	08/11/2014	ND	400	100	400	0.00	

**Sample ID: S2 7' (H402443-07)**

Chloride, SM4500Cl-B		mg/kg		Analyzed By: HM					
Analyte	Result	Reporting Limit	Analyzed	Method Blank	BS	% Recovery	True Value QC	RPD	Qualifier
Chloride	3520	16.0	08/11/2014	ND	400	100	400	0.00	

**Sample ID: S2 9' (H402443-08)**

Chloride, SM4500Cl-B		mg/kg		Analyzed By: HM					
Analyte	Result	Reporting Limit	Analyzed	Method Blank	BS	% Recovery	True Value QC	RPD	Qualifier
Chloride	2800	16.0	08/11/2014	ND	400	100	400	0.00	

**Sample ID: S2 11' (H402443-09)**

Chloride, SM4500Cl-B		mg/kg		Analyzed By: HM					
Analyte	Result	Reporting Limit	Analyzed	Method Blank	BS	% Recovery	True Value QC	RPD	Qualifier
Chloride	1390	16.0	08/11/2014	ND	400	100	400	0.00	

Cardinal Laboratories

\*=Accredited Analyte

PLEASE NOTE: Liability and Damages. Cardinal's liability and client's exclusive remedy for any claim arising, whether based in contract or tort, shall be limited to the amount paid by client for analyses. All claims, including those for negligence in any other cause whatsoever shall be deemed waived unless made in writing and received by Cardinal within thirty (30) days after completion of the applicable service. In no event shall Cardinal be liable for incidental or consequential damages including, without limitation, business interruptions, loss of use, or loss of profits incurred by client, its subsidiaries, affiliates or successors arising out of or related to the performance of the services hereunder by Cardinal, regardless of whether a claim is based upon any of the above stated reasons or otherwise. Results relate only to the samples identified above. This report shall not be reproduced except in full with written approval of Cardinal Laboratories.

*Celestine Keene*

Celestine D. Keene, Lab Director/Quality Manager



PHONE (575) 393-2326 • 101 E. MARLAND • HOBBS, NM 88240

**Analytical Results For:**

COG OPERATING  
AMANDA TRUJILLO  
P. O. BOX 1630  
ARTESIA NM, 88210  
Fax To: NONE

Received: 08/08/2014  
Reported: 08/12/2014  
Project Name: BKU #182  
Project Number: NONE GIVEN  
Project Location: SEC 25 T17S R29E

Sampling Date: 08/06/2014  
Sampling Type: Soil  
Sampling Condition: \*\* (See Notes)  
Sample Received By: Jodi Henson

**Sample ID: S2 13' (H402443-10)**

Chloride, SM4500Cl-B		mg/kg		Analyzed By: HM					
Analyte	Result	Reporting Limit	Analyzed	Method Blank	BS	% Recovery	True Value QC	RPD	Qualifier
Chloride	736	16.0	08/11/2014	ND	400	100	400	0.00	

**Sample ID: S2 15' (H402443-11)**

Chloride, SM4500Cl-B		mg/kg		Analyzed By: HM					
Analyte	Result	Reporting Limit	Analyzed	Method Blank	BS	% Recovery	True Value QC	RPD	Qualifier
Chloride	560	16.0	08/11/2014	ND	400	100	400	0.00	

**Sample ID: S3 5' (H402443-12)**

Chloride, SM4500Cl-B		mg/kg		Analyzed By: HM					
Analyte	Result	Reporting Limit	Analyzed	Method Blank	BS	% Recovery	True Value QC	RPD	Qualifier
Chloride	1380	16.0	08/11/2014	ND	400	100	400	0.00	

**Sample ID: S3 7' (H402443-13)**

Chloride, SM4500Cl-B		mg/kg		Analyzed By: HM					
Analyte	Result	Reporting Limit	Analyzed	Method Blank	BS	% Recovery	True Value QC	RPD	Qualifier
Chloride	1310	16.0	08/11/2014	ND	400	100	400	0.00	

**Sample ID: S3 9' (H402443-14)**

Chloride, SM4500Cl-B		mg/kg		Analyzed By: HM					
Analyte	Result	Reporting Limit	Analyzed	Method Blank	BS	% Recovery	True Value QC	RPD	Qualifier
Chloride	1520	16.0	08/11/2014	ND	400	100	400	0.00	

Cardinal Laboratories

\*=Accredited Analyte

PLEASE NOTE: Liability and Damages. Cardinal's liability and client's exclusive remedy for any claim arising, whether based in contract or tort, shall be limited to the amount paid by client for analyses. All claims, including those for negligence or any other cause whatsoever shall be deemed waived unless made in writing and received by Cardinal within thirty (30) days after completion of the applicable service. In no event shall Cardinal be liable for incidental or consequential damages, including, without limitation, business interruptions, loss of use, or loss of profits incurred by client, its subsidiaries, affiliates or successors arising out of or related to the performance of the services hereunder by Cardinal, regardless of whether such claim is based upon any of the above stated reasons or otherwise. Results relate only to the samples identified above. This report shall not be reproduced except in full with written approval of Cardinal Laboratories.

Celey D. Keene, Lab Director/Quality Manager



**Analytical Results For:**

COG OPERATING  
AMANDA TRUJILLO  
P. O. BOX 1630  
ARTESIA NM, 88210  
Fax To: NONE

Received: 08/08/2014  
Reported: 08/12/2014  
Project Name: BKU #182  
Project Number: NONE GIVEN  
Project Location: SEC 25 T17S R29E

Sampling Date: 08/06/2014  
Sampling Type: Soil  
Sampling Condition: \*\* (See Notes)  
Sample Received By: Jodi Henson

**Sample ID: S3 11' (H402443-15)**

Chloride, SM4500Cl-B		mg/kg	Analyzed By: HM						
Analyte	Result	Reporting Limit	Analyzed	Method Blank	BS	% Recovery	True Value QC	RPD	Qualifier
Chloride	896	16.0	08/11/2014	ND	400	100	400	0.00	

**Sample ID: S3 15' (H402443-16)**

Chloride, SM4500Cl-B		mg/kg	Analyzed By: HM						
Analyte	Result	Reporting Limit	Analyzed	Method Blank	BS	% Recovery	True Value QC	RPD	Qualifier
Chloride	336	16.0	08/11/2014	ND	400	100	400	3.92	

**Sample ID: S4 7' (H402443-17)**

Chloride, SM4500Cl-B		mg/kg	Analyzed By: HM						
Analyte	Result	Reporting Limit	Analyzed	Method Blank	BS	% Recovery	True Value QC	RPD	Qualifier
Chloride	432	16.0	08/11/2014	ND	400	100	400	3.92	

**Sample ID: S4 9' (H402443-18)**

Chloride, SM4500Cl-B		mg/kg	Analyzed By: HM						
Analyte	Result	Reporting Limit	Analyzed	Method Blank	BS	% Recovery	True Value QC	RPD	Qualifier
Chloride	352	16.0	08/11/2014	ND	400	100	400	3.92	

**Sample ID: S4 11' (H402443-19)**

Chloride, SM4500Cl-B		mg/kg	Analyzed By: HM						
Analyte	Result	Reporting Limit	Analyzed	Method Blank	BS	% Recovery	True Value QC	RPD	Qualifier
Chloride	400	16.0	08/11/2014	ND	400	100	400	3.92	

Cardinal Laboratories

\*=Accredited Analyte

PLEASE NOTE: Liability and Damages. Cardinal's liability and client's exclusive remedy for any claim arising, whether based in contract or tort, shall be limited to the amount paid by client for analyses. All claims, including those for negligence or any other cause whatsoever shall be deemed waived unless made in writing and received by Cardinal within thirty (30) days after completion of the applicable service. In no event shall Cardinal be liable for incidental or consequential damages including, without limitation, business interruptions, loss of use, or loss of profits incurred by client, its subsidiaries, affiliates or successors arising out of or related to the performance of the services hereunder by Cardinal, regardless of whether such claim is based upon any of the above stated reasons or otherwise. Results relate only to the samples identified above. This report shall not be reproduced except in full with written approval of Cardinal Laboratories.



Celey D. Keene, Lab Director/Quality Manager



PHONE (575) 393-2326 • 101 E. MARLAND • HOBBS, NM 88240

**Analytical Results For:**

COG OPERATING  
AMANDA TRUJILLO  
P. O. BOX 1630  
ARTESIA NM, 88210  
Fax To: NONE

Received: 08/08/2014  
Reported: 08/12/2014  
Project Name: BKU #182  
Project Number: NONE GIVEN  
Project Location: SEC 25 T17S R29E

Sampling Date: 08/06/2014  
Sampling Type: Soil  
Sampling Condition: \*\* (See Notes)  
Sample Received By: Jodi Henson

**Sample ID: S4 13' (H402443-20)**

Chloride, SM4500Cl-B		mg/kg		Analyzed By: HM					
Analyte	Result	Reporting Limit	Analyzed	Method Blank	BS	% Recovery	True Value QC	RPD	Qualifier
Chloride	304	16.0	08/11/2014	ND	400	100	400	3.92	

**Sample ID: S4 15' (H402443-21)**

Chloride, SM4500Cl-B		mg/kg		Analyzed By: HM					
Analyte	Result	Reporting Limit	Analyzed	Method Blank	BS	% Recovery	True Value QC	RPD	Qualifier
Chloride	832	16.0	08/11/2014	ND	400	100	400	3.92	

**Sample ID: S4 17' (H402443-22)**

Chloride, SM4500Cl-B		mg/kg		Analyzed By: HM					
Analyte	Result	Reporting Limit	Analyzed	Method Blank	BS	% Recovery	True Value QC	RPD	Qualifier
Chloride	656	16.0	08/11/2014	ND	400	100	400	3.92	

**Sample ID: S4 19' (H402443-23)**

Chloride, SM4500Cl-B		mg/kg		Analyzed By: HM					
Analyte	Result	Reporting Limit	Analyzed	Method Blank	BS	% Recovery	True Value QC	RPD	Qualifier
Chloride	560	16.0	08/11/2014	ND	400	100	400	3.92	

**Sample ID: S4 21' (H402443-24)**

Chloride, SM4500Cl-B		mg/kg		Analyzed By: HM					
Analyte	Result	Reporting Limit	Analyzed	Method Blank	BS	% Recovery	True Value QC	RPD	Qualifier
Chloride	752	16.0	08/11/2014	ND	400	100	400	3.92	

Cardinal Laboratories

\*=Accredited Analyte

PLEASE NOTE: Liability and Damages. Cardinal's liability and client's exclusive remedy for any claim arising, whether based in contract or tort, shall be limited to the amount paid by client for analyses. All claims, including those for negligence or any other cause whatsoever shall be deemed waived unless made in writing and received by Cardinal within thirty (30) days after completion of the applicable service. In no event shall Cardinal be liable for incidental or consequential damages, including, without limitation, business interruptions, loss of use, or loss of profits incurred by client, its subsidiaries, affiliates or successors arising out of or related to the performance of the services hereunder by Cardinal, regardless of whether a claim is based upon any of the above stated reasons or otherwise. Results relate only to the samples identified above. This report shall not be reproduced except in full with written approval of Cardinal Laboratories.

Celey D. Keene, Lab Director/Quality Manager

**Analytical Results For:**COG OPERATING  
AMANDA TRUJILLO  
P. O. BOX 1630  
ARTESIA NM, 88210  
Fax To: NONEReceived: 08/08/2014  
Reported: 08/12/2014  
Project Name: BKU #182  
Project Number: NONE GIVEN  
Project Location: SEC 25 T17S R29ESampling Date: 08/06/2014  
Sampling Type: Soil  
Sampling Condition: \*\* (See Notes)  
Sample Received By: Jodi Henson**Sample ID: S3 13' (H402443-25)**

Chloride, SM4500Cl-B		mg/kg		Analyzed By: HM					
Analyte	Result	Reporting Limit	Analyzed	Method Blank	BS	% Recovery	True Value QC	RPD	Qualifier
Chloride	448	16.0	08/11/2014	ND	400	100	400	3.92	

Cardinal Laboratories

\*=Accredited Analyte

PLEASE NOTE: Liability and Damages. Cardinal's liability and client's exclusive remedy for any claim arising, whether based in contract or tort, shall be limited to the amount paid by client for analyses. All claims, including those for negligence or any other cause whatsoever shall be deemed waived unless made in writing and received by Cardinal within thirty (30) days after completion of the applicable service. In no event shall Cardinal be liable for incidental or consequential damages, including, without limitation, business interruptions, loss of use, or loss of profits incurred by client, its subsidiaries, affiliates or successors arising out of or related to the performance of the services hereunder by Cardinal, regardless of whether such claim is based upon any of the above stated reasons or otherwise. Results relate only to the samples identified above. This report shall not be reproduced except in full with written approval of Cardinal Laboratories.



Celey D. Keene, Lab Director/Quality Manager

**Notes and Definitions**

ND	Analyte NOT DETECTED at or above the reporting limit
RPD	Relative Percent Difference
**	Samples not received at proper temperature of 6°C or below.
***	Insufficient time to reach temperature.
-	Chloride by SM4500Cl-B does not require samples be received at or below 6°C Samples reported on an as received basis (wet) unless otherwise noted on report

---

Cardinal Laboratories

\*=Accredited Analyte

PLEASE NOTE: Liability and Damages. Cardinal's liability and client's exclusive remedy for any claim arising, whether based in contract or tort, shall be limited to the amount paid by client for analyses. All claims, including those for negligence, any other cause whatsoever shall be deemed waived unless made in writing and received by Cardinal within thirty (30) days after completion of the applicable service. In no event shall Cardinal be liable for incidental or consequential damages including, without limitation, business interruptions, loss of use, or loss of profits incurred by client, its subsidiaries, affiliates or successors arising out of or related to the performance of the services hereunder by Cardinal, regardless of whether such claim is based upon any of the above stated reasons or otherwise. Results relate only to the samples identified above. This report shall not be reproduced except in full with written approval of Cardinal Laboratories.



---

Celey D. Keene, Lab Director/Quality Manager



**101 East Marland, Hobbs, NM 88240  
(575) 393-2326 FAX (575) 393-2476**

<b>Company Name:</b> COG Operating LLC <b>Project Manager:</b> Amanda Taylor <b>Address:</b> 2208 West Main <b>City:</b> Artesia <b>State:</b> NM <b>Zip:</b> 88210 <b>Phone #:</b> (575) 748-6930 <b>Fax #:</b> <b>Project #:</b> 844 #182 <b>Project Owner:</b> <b>Project Name:</b> Btu #182 <b>Project Location:</b> <b>Sampler Name:</b> <b>FOR LAB USE ONLY</b>		<b>P.O. #:</b> <b>Company:</b> COG Operating LLC <b>Attn:</b> Robert McNeill <b>Address:</b> 600 W Illinois <b>City:</b> Midland <b>State:</b> TX <b>Zip:</b> 79701 <b>Phone #:</b> (432) 221-0388 <b>Fax #:</b>	
<b>Lab I.D.</b> <b>Sample I.D.</b>		<b>BILL TO</b> <b>ANALYSIS REQUEST</b>	
1 51 5' 2 51 7' 3 51 9' 4 51 11' 5 51 13' 6 51 15' 7 52 7' 8 52 9' 9 52 11' 10 52 13'		(G)RAB OR (C)OMP. # CONTAINERS GROUNDWATER WASTEWATER SOIL OIL SLUDGE OTHER : ACID/BASE: ICE / COOL OTHER : DATE TIME BTEX TPH Chloride	
8/6/14 9am 8/6/14 9am		X X	
<b>Relinquished By:</b> [Signature] <b>Date:</b> 8/6/14 <b>Time:</b> 10:15a <b>Received By:</b> [Signature] <b>Date:</b> 8/6/14 <b>Time:</b>		<b>Sample Condition</b> Cool <input checked="" type="checkbox"/> Intact <input checked="" type="checkbox"/> Yes <input checked="" type="checkbox"/> No <input type="checkbox"/> <b>CHECKED BY:</b> [Signature]	
<b>REMARKS:</b> 844 #182 @ concho, con 844 #182 @ concho, con		<b>Phone Result:</b> <input type="checkbox"/> Yes <input type="checkbox"/> No <b>Add'l Phone #:</b> <b>Fax Result:</b> <input type="checkbox"/> Yes <input type="checkbox"/> No <b>Add'l Fax #:</b>	

Page 10 of 11

Page 10 of 11

**(575) 393-2326 FAX (575) 393-2476**

Page 11 of 11