

Closure Report

Site Description

Site Name:	Tigger 9 State #7
Company:	Oxy Permian Ltd.
Legal Description:	U/L J, Section 9, T17S, R29E
County:	Eddy County, NM
GPS Coordinates:	N 32.84584° W 104.07793°

Release Data

Date of Release:	02/13/2014
Type of Release:	Oil and produced water
Source of Release:	4" poly production flow line
Volume of Release:	1 bbl oil, 7 bbls produced water
Volume Recovered:	0.5 bbl oil, 3 bbls produced water

Remediation Specifications

Remediation Parameters:	Excavate to a depth of 1 foot across the entire leak site. Then, backfill the site with clean soil.	
Remediation Activities:	09/26/2014 to 10/10/2014	
Plan Sent to OCD:	06/26/2014	Email from Cliff Brunson to Mike Bratcher
OCD Approval of Plan:	07/01/2014	Email from Mike Bratcher to Cliff Brunson
Plan Sent to BLM:	n/a	n/a
BLM Approval of Plan:	n/a	n/a

Supporting Documentation

Initial C-141	Signed 02/27/2014
Final C-141	Signed 10/23/2014
Site Diagram	April 2014
Groundwater Plot	75'
TOPO Maps	April 2014
Lab Summary	04/07/2014
Lab Analysis	04/07/2014
Correspondence	Request and approval of remediation plan via email

Request for Closure

Based on the completion of the remediation plan as agreed upon, BBC International requests closure approval from NMOCD.

Cliff Brunson, President of BBC International Inc.

10/27/2014

District I
1625 N. French Dr., Hobbs, NM 88240
District II
1301 W. Grand Avenue, Artesia, NM 88210
District III
1000 Rio Brazos Road, Aztec, NM 87410
District IV
1220 S. St. Francis Dr., Santa Fe, NM 87505

State of New Mexico
Energy Minerals and Natural Resources

Oil Conservation Division
1220 South St. Francis Dr.
Santa Fe, NM 87505

Form C-141
Revised October 10, 2003

Submit 2 Copies to appropriate
District Office in accordance
with Rule 116 on back
side of form

Release Notification and Corrective Action

OPERATOR

☒ Initial Report ☐ Final Report

Name of Company	Oxy Permian Ltd.	Contact	Christopher Jones
Address	1502 W. Commerce Dr., Carlsbad, NM	Telephone No.	(575) 628-4121
Facility Name	Tigger 9 State #7	Facility Type	Well Location
Surface Owner	State	Mineral Owner	API No. 30-015-40938

LOCATION OF RELEASE

Unit Letter	Section	Township	Range	Feet from the	North/South Line	Feet from the	East/West Line	County
J	9	17S	29E	2253	South	1706	East	Eddy County, NM

Latitude N 32.84811° Longitude W 104.07686°

NATURE OF RELEASE

Type of Release	Oil and Produced water	Volume of Release	1 bbl oil, 7 bbls produced water	Volume Recovered	.5 bbl oil, 3 bbls produced water
Source of Release	4" Poly production flow line	Date and Hour of Occurrence	02/13/2014	Date and Hour of Discovery	
Was Immediate Notice Given?	<input type="checkbox"/> Yes <input checked="" type="checkbox"/> No <input type="checkbox"/> Not Required	If YES, To Whom?	Mike Bratcher-NMOCD		
By Whom?	Christopher Jones	Date and Hour	02/18/2014 @ 10:24 am		
Was a Watercourse Reached?	<input type="checkbox"/> Yes <input checked="" type="checkbox"/> No	If YES, Volume Impacting the Watercourse.			

If a Watercourse was Impacted, Describe Fully.*

Describe Cause of Problem and Remedial Action Taken.*

A leak in a 4" poly production flow line caused 1 bbl of oil and 7 bbls of produced water to leak onto the ground. Free-standing fluids including 0.5 bbl of oil and 3 bbls of produced water were recovered via vacuum truck and the line was repaired.

Describe Area Affected and Cleanup Action Taken.*

The affected area is approximately 30' x 900' on and off location. The leak is located approximately 1,000 feet North of the well head. Remediation will be completed in accordance with a plan approved by NMOCD.

I hereby certify that the information given above is true and complete to the best of my knowledge and understand that pursuant to NMOCD rules and regulations all operators are required to report and/or file certain release notifications and perform corrective actions for releases which may endanger public health or the environment. The acceptance of a C-141 report by the NMOCD marked as "Final Report" does not relieve the operator of liability should their operations have failed to adequately investigate and remediate contamination that pose a threat to ground water, surface water, human health or the environment. In addition, NMOCD acceptance of a C-141 report does not relieve the operator of responsibility for compliance with any other federal, state, or local laws and/or regulations.

OIL CONSERVATION DIVISION

Signature:			
Printed Name:	Christopher Jones	Approved by District Supervisor:	
Title:	HES Specialist	Approval Date:	Expiration Date:
E-mail Address:	Christopher_Jones@oxy.com	Conditions of Approval:	
Date:	2/27/14	Phone:	(575) 628-4121
			Attached <input type="checkbox"/>

* Attach Additional Sheets If Necessary

District I
1625 N. French Dr., Hobbs, NM 88240
District II
1301 W. Grand Avenue, Artesia, NM 88210
District III
1000 Rio Brazos Road, Aztec, NM 87410
District IV
1220 S. St. Francis Dr., Santa Fe, NM 87505

State of New Mexico
Energy Minerals and Natural Resources

Oil Conservation Division
1220 South St. Francis Dr.
Santa Fe, NM 87505

Form C-141
Revised October 10, 2003

Submit 2 Copies to appropriate
District Office in accordance
with Rule 116 on back
side of form

Release Notification and Corrective Action

OPERATOR

☐ Initial Report ☒ Final Report

Name of Company	Oxy Permian Ltd.	Contact	Christopher Jones
Address	1502 W. Commerce Dr., Carlsbad, NM	Telephone No.	(575) 628-4121
Facility Name	Tigger 9 State #7	Facility Type	Well Location
Surface Owner	State	Mineral Owner	API No. 30-015-40938

LOCATION OF RELEASE

Unit Letter	Section	Township	Range	Feet from the	North/South Line	Feet from the	East/West Line	County
J	9	17S	29E	2253	South	1706	East	Eddy County, NM

Latitude N 32.84584° Longitude W 104.07793°

NATURE OF RELEASE

Type of Release	Oil and Produced water	Volume of Release	1 bbl oil, 7 bbls produced water	Volume Recovered	.5 bbl oil, 3 bbls produced water
Source of Release	4" Poly production flow line	Date and Hour of Occurrence	02/13/2014	Date and Hour of Discovery	
Was Immediate Notice Given?	<input type="checkbox"/> Yes <input checked="" type="checkbox"/> No <input type="checkbox"/> Not Required	If YES, To Whom?	Mike Bratcher-NMOCD		
By Whom?	Christopher Jones	Date and Hour	02/18/2014 @ 10:24 am		
Was a Watercourse Reached?	<input type="checkbox"/> Yes <input checked="" type="checkbox"/> No	If YES, Volume Impacting the Watercourse.			

If a Watercourse was Impacted, Describe Fully.*

Describe Cause of Problem and Remedial Action Taken.*

A leak in a 4" poly production flow line caused 1 bbl of oil and 7 bbls of produced water to leak onto the ground. Free-standing fluids including 0.5 bbl of oil and 3 bbls of produced water were recovered via vacuum truck and the line was repaired.

Describe Area Affected and Cleanup Action Taken.*

The affected area is approximately 30' x 90' on and off location. The leak is located approximately 1,000 feet North of the well head. Remediation was completed in accordance with the remediation plan approved by Mike Bratcher of NMOCD via email on 07/01/2014.

I hereby certify that the information given above is true and complete to the best of my knowledge and understand that pursuant to NMOCD rules and regulations all operators are required to report and/or file certain release notifications and perform corrective actions for releases which may endanger public health or the environment. The acceptance of a C-141 report by the NMOCD marked as "Final Report" does not relieve the operator of liability should their operations have failed to adequately investigate and remediate contamination that pose a threat to ground water, surface water, human health or the environment. In addition, NMOCD acceptance of a C-141 report does not relieve the operator of responsibility for compliance with any other federal, state, or local laws and/or regulations.

OIL CONSERVATION DIVISION

Signature:			
Printed Name:	Christopher Jones	Approved by District Supervisor:	
Title:	HES Specialist	Approval Date:	Expiration Date:
E-mail Address:	Christopher Jones@oxy.com	Conditions of Approval:	Attached <input type="checkbox"/>
Date:	10/23/14	Phone:	(575) 628-4121

* Attach Additional Sheets If Necessary

Oxy

Tigger 9 State #7

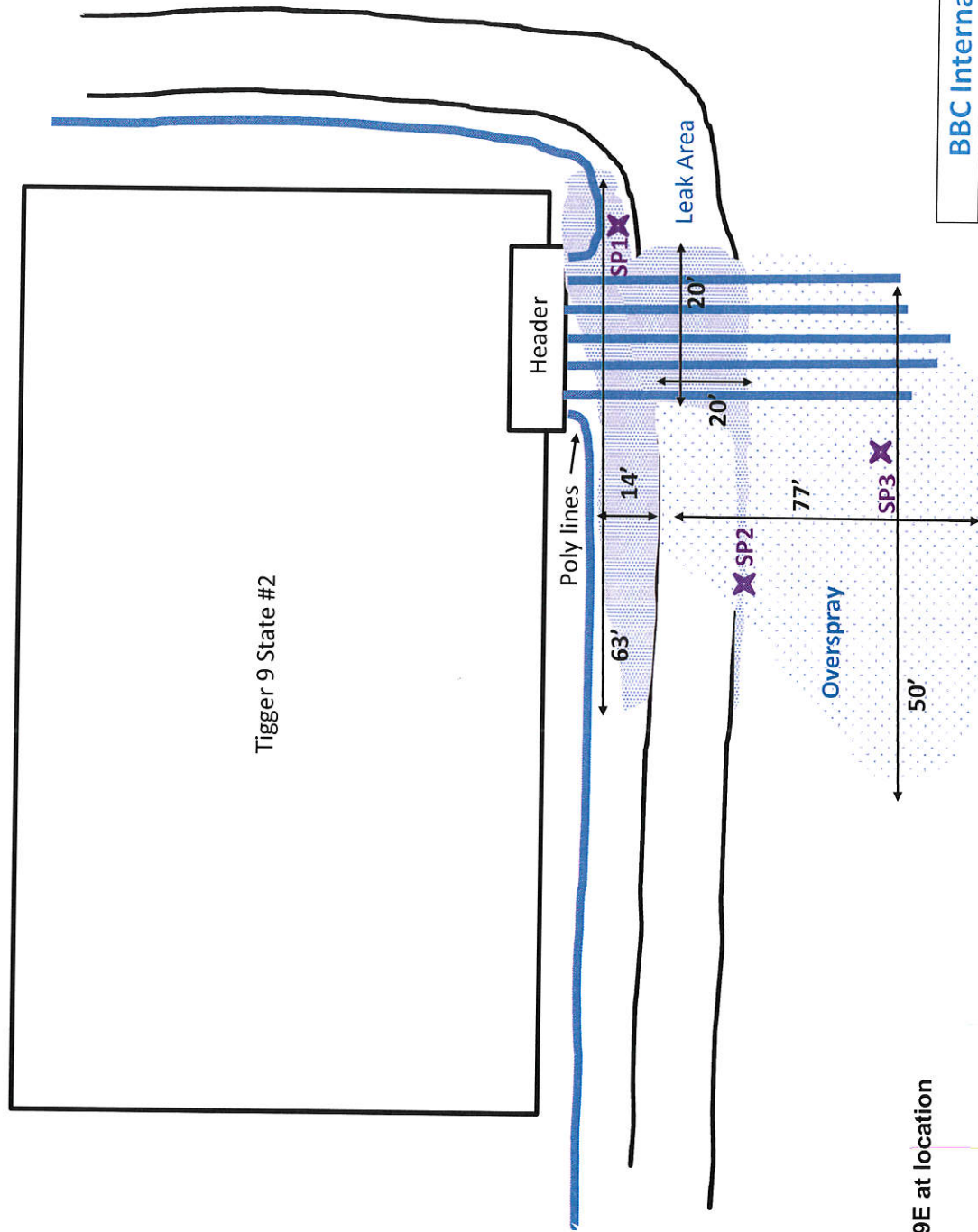

U/L J, Section 9, T17S, R29E at location

Eddy County, NM

GPS at stake: N 32.85043° W 104.07645°

BBC International, Inc.

Oxy

Tigger 9 State #7

Date: 04/9/2014	DRWG by: J. Gilkey
-----------------	--------------------

NOT TO SCALE	File: Oxy 2014
--------------	----------------



Groundwater Plot

Oxy Tigger 9 State #7

County
Eddy

Unit Letter
J

Section
7

Township
17S

Range
29E

Trend Map 75'

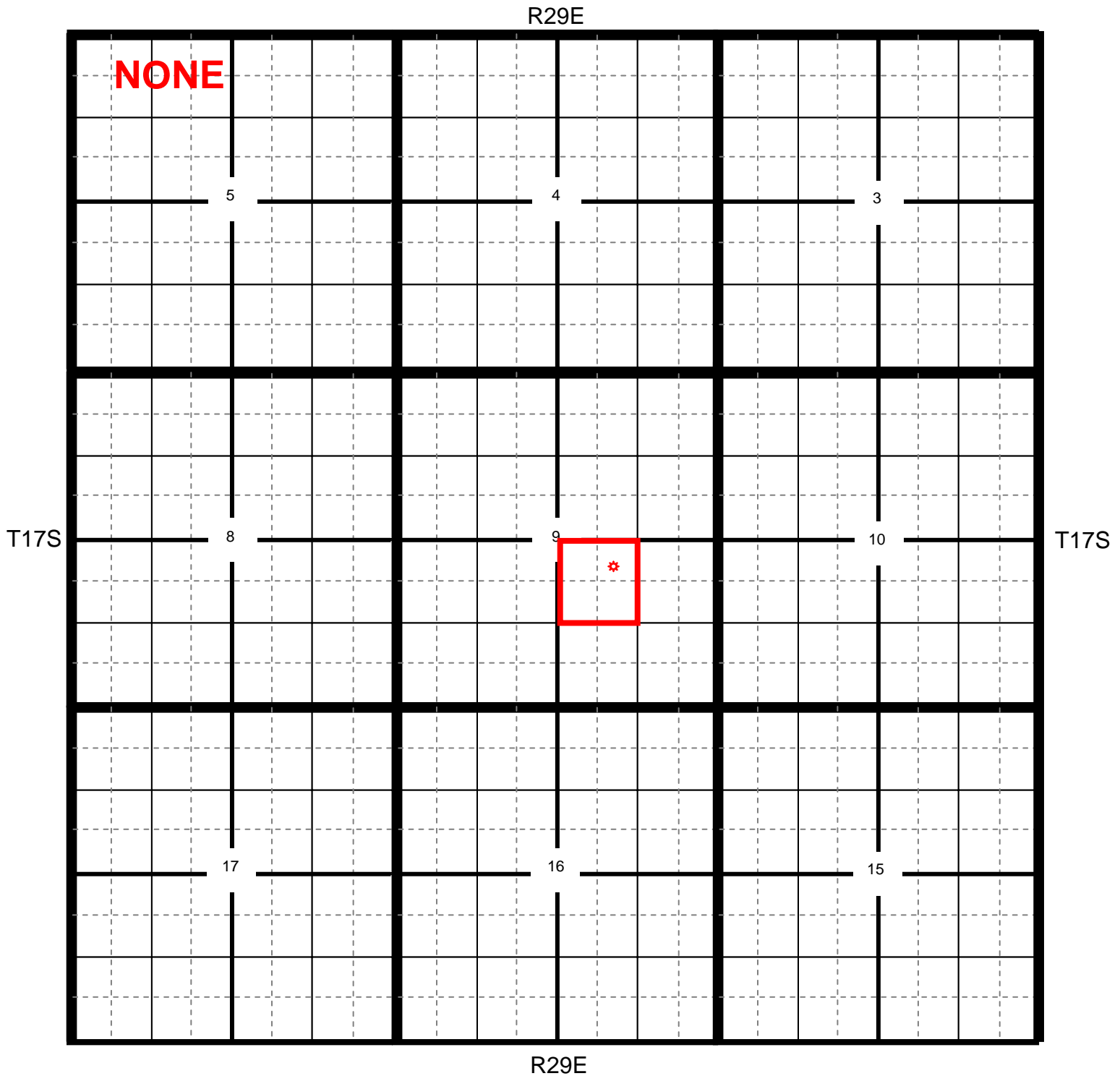

★ Location

● OCD

● USGS

● SEO

● All Databases

Oxy Tigger 9 State #7

County Eddy Unit Letter J Section 9 Township 17S Range 29E

Trend Map 75'

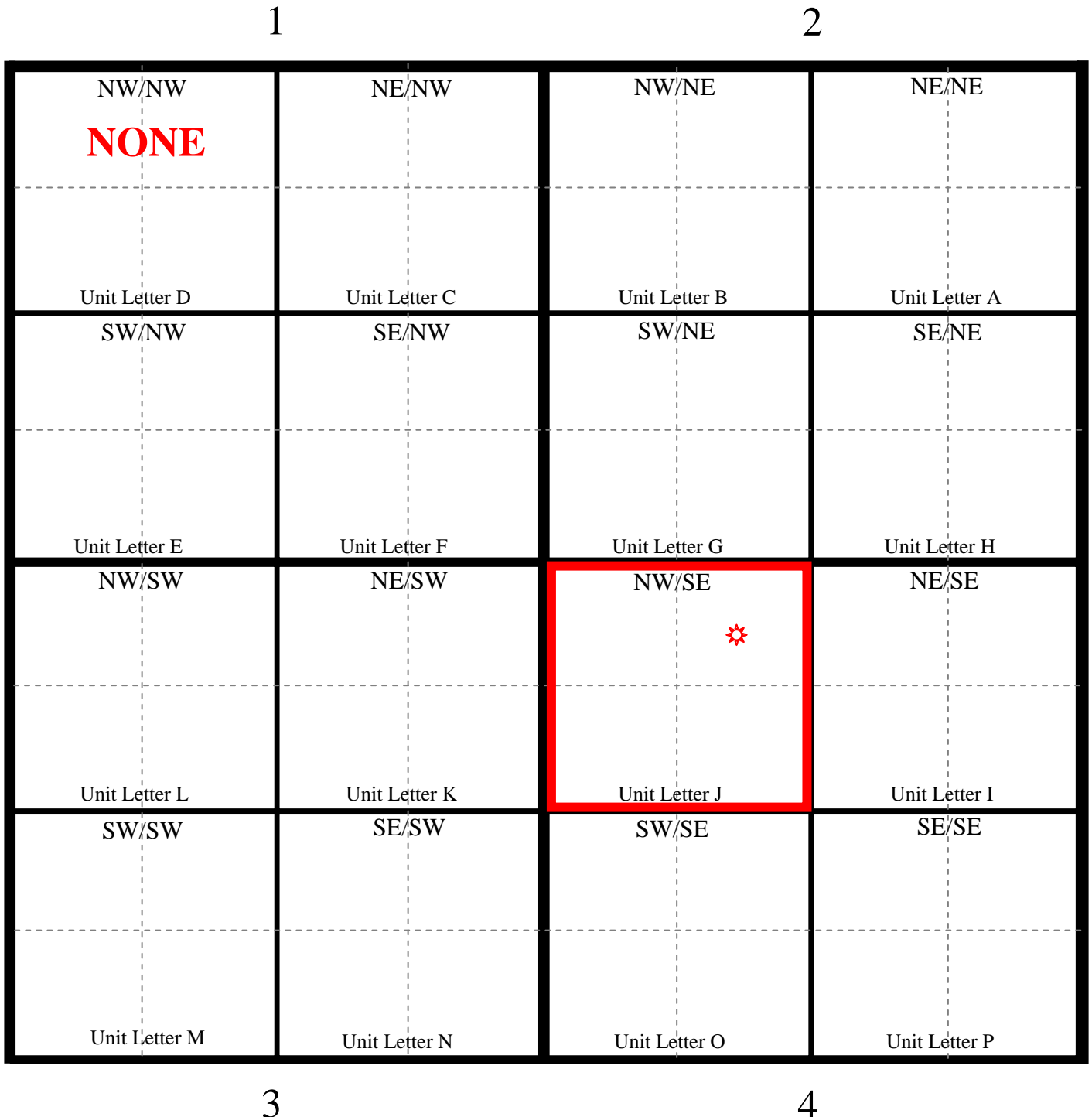

Oxy

Tigger 9 State #7

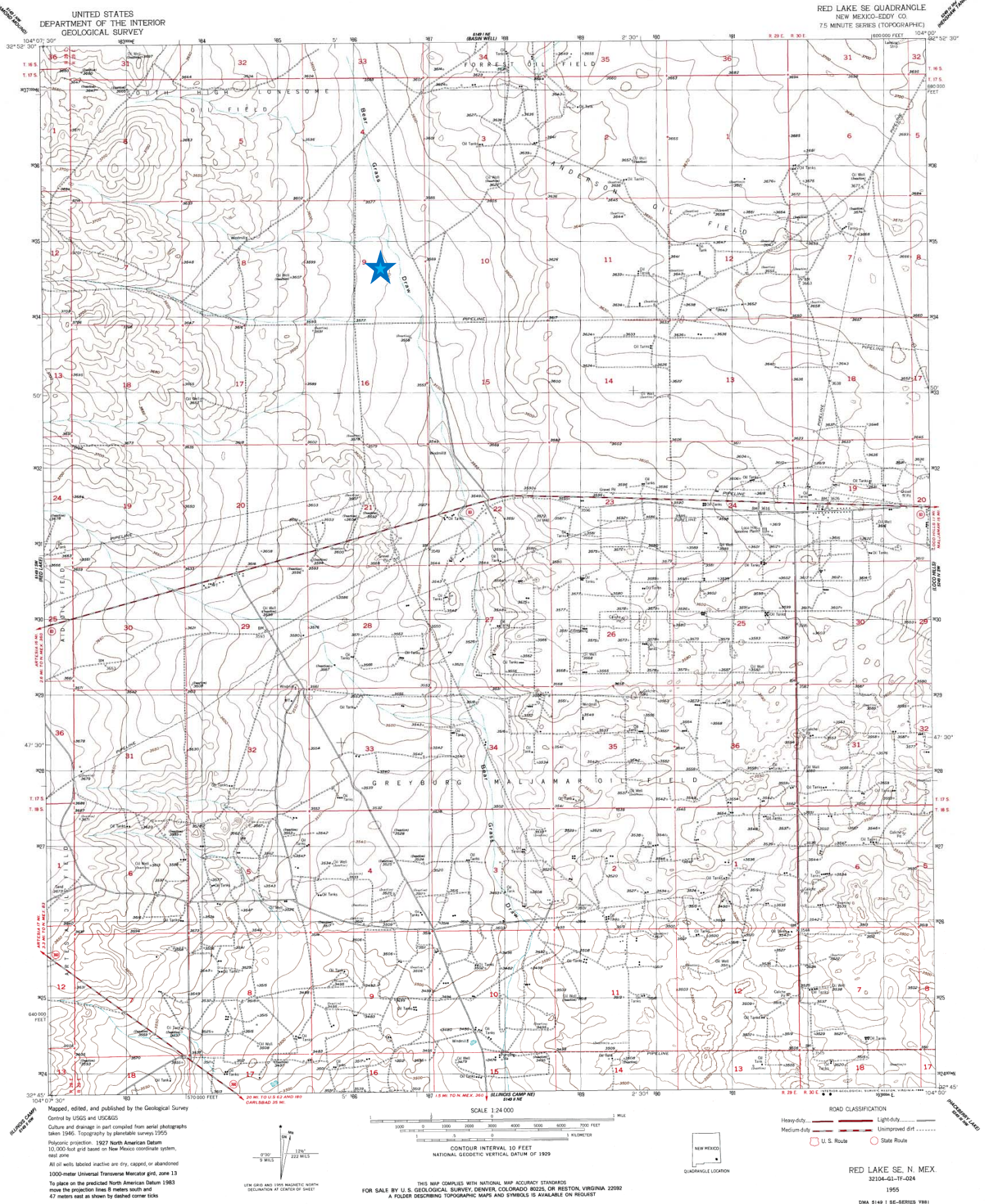

Oxy

Tigger 9 State #7

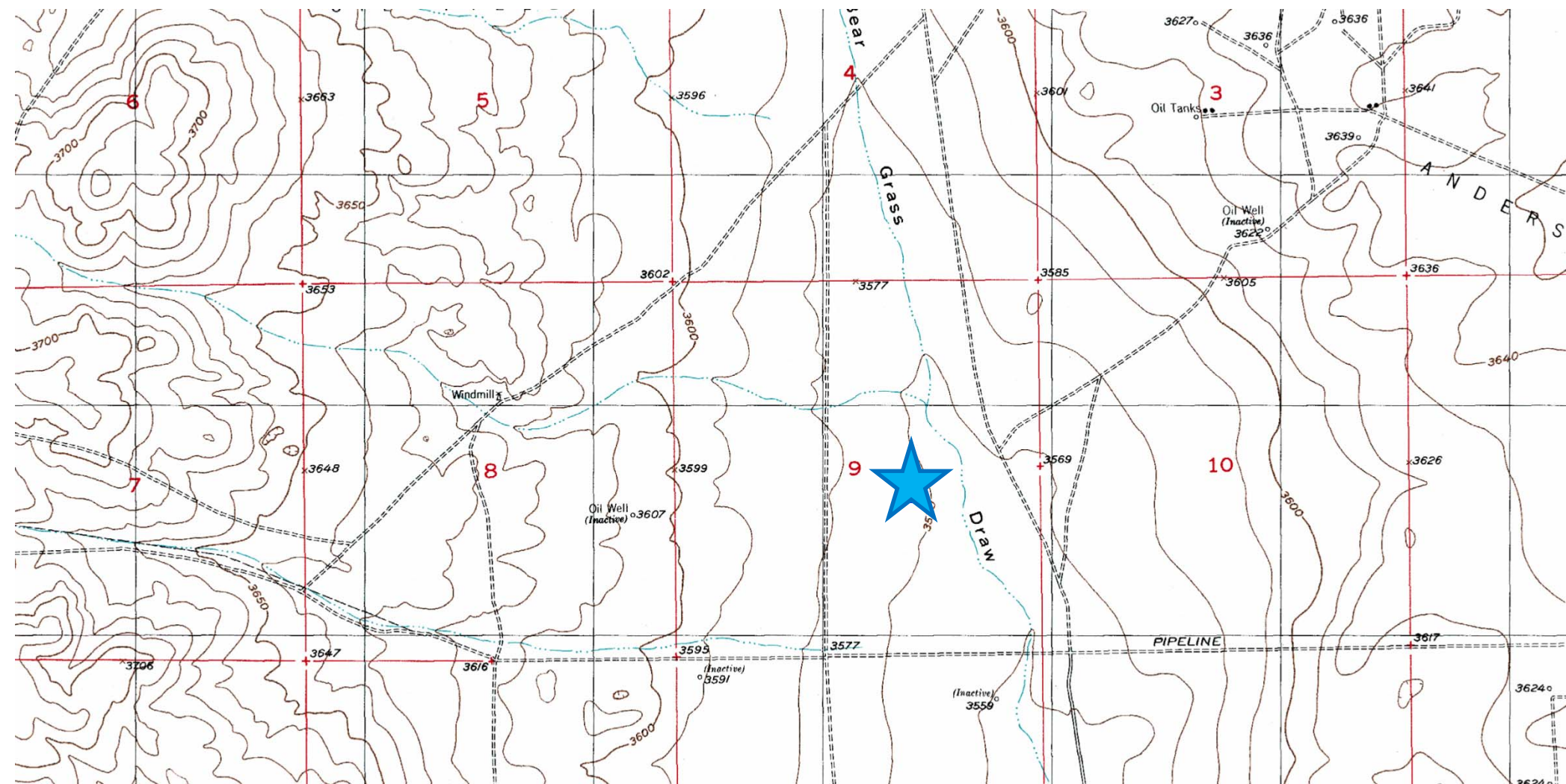

Laboratory Analytical Results Summary
Tigger 9 State #7

		Sample	SP1 @ SURFACE	SP1 @ 1'	SP1 @ 2'	SP1 @ 4'	SP1 @ 5'
Analyte	Method	Date	4/7/14	4/7/14	4/7/14	4/7/14	4/7/14
			mg/Kg	mg/Kg	mg/Kg	mg/Kg	mg/Kg
Benzene	BTEX 8021B		<0.250	<0.050	<0.050	<0.050	<0.050
Toluene	BTEX 8021B		<0.250	<0.050	<0.050	<0.050	<0.050
Ethylbenzene	BTEX 8021B		<0.250	<0.050	<0.050	<0.050	<0.050
Total Xylenes	BTEX 8021B		1.19	<0.150	<0.150	<0.150	<0.150
Total BTEX	BTEX 8021B		<0.150	<0.300	<0.300	<0.300	<0.300
Chloride	SM4500Cl-B		7900	704	560	320	288
GRO	TPH 8015M		<100	<10.0	<10.0	<10.0	<10.0
DRO	TPH 8015M		9220	256	249	20.2	71.0

		Sample	SP2 @ SURFACE	SP2 @ 1'	SP2 @ 3'
Analyte	Method	Date	4/7/14	4/7/14	4/7/14
			mg/Kg	mg/Kg	mg/Kg
Benzene	BTEX 8021B		<0.200	<0.050	<0.050
Toluene	BTEX 8021B		<0.200	<0.050	<0.050
Ethylbenzene	BTEX 8021B		2.87	<0.050	<0.050
Total Xylenes	BTEX 8021B		22.7	<0.150	<0.150
Total BTEX	BTEX 8021B		25.6	<0.300	<0.300
Chloride	SM4500Cl-B		18200	160	144
GRO	TPH 8015M		206	<10.0	<10.0
DRO	TPH 8015M		32700	75.1	<10.0

		Sample	SP3 @ SURFACE	SP3 @ 1'
Analyte	Method	Date	4/7/14	4/7/14
			mg/Kg	mg/Kg
Benzene	BTEX 8021B		<0.050	<0.050
Toluene	BTEX 8021B		<0.050	<0.050
Ethylbenzene	BTEX 8021B		<0.050	<0.050
Total Xylenes	BTEX 8021B		<0.150	<0.150
Total BTEX	BTEX 8021B		<0.300	<0.300
Chloride	SM4500Cl-B		864	32.0
GRO	TPH 8015M		<10.0	<10.0
DRO	TPH 8015M		419	<10.0

April 15, 2014

Cliff Brunson

BBC International, Inc.

P.O. Box 805

Hobbs, NM 88241

RE: TIGGER 9 STATE #7

Enclosed are the results of analyses for samples received by the laboratory on 04/08/14 13:05.

Cardinal Laboratories is accredited through Texas NELAP under certificate number T104704398-13-5. Accreditation applies to drinking water, non-potable water and solid and chemical materials. All accredited analytes are denoted by an asterisk (*). For a complete list of accredited analytes and matrices visit the TCEQ website at www.tceq.texas.gov/field/qa/lab_accred_certif.html.

Cardinal Laboratories is accredited through the State of Colorado Department of Public Health and Environment for:

Method EPA 552.2	Haloacetic Acids (HAA-5)
Method EPA 524.2	Total Trihalomethanes (TTHM)
Method EPA 524.4	Regulated VOCs (V1, V2, V3)

Accreditation applies to public drinking water matrices.

This report meets NELAP requirements and is made up of a cover page, analytical results, and a copy of the original chain-of-custody. If you have any questions concerning this report, please feel free to contact me.

Sincerely,



Celey D. Keene

Lab Director/Quality Manager

Analytical Results For:

BBC International, Inc.
Cliff Brunson
P.O. Box 805
Hobbs NM, 88241
Fax To: (575) 397-0397

Received: 04/08/2014
Reported: 04/15/2014
Project Name: TIGGER 9 STATE #7
Project Number: NONE GIVEN
Project Location: LOCO HILLS, NM

Sampling Date: 04/07/2014
Sampling Type: Soil
Sampling Condition: Cool & Intact
Sample Received By: Celey D. Keene

Sample ID: SP 1 @ SURFACE (H401065-01)

BTX 8021B		mg/kg		Analyzed By: MS					
Analyte	Result	Reporting Limit	Analyzed	Method Blank	BS	% Recovery	True Value QC	RPD	Qualifier
Benzene*	<0.250	0.250	04/14/2014	ND	2.47	123	2.00	5.14	
Toluene*	<0.250	0.250	04/14/2014	ND	2.30	115	2.00	3.80	
Ethylbenzene*	<0.250	0.250	04/14/2014	ND	2.27	114	2.00	2.81	
Total Xylenes*	1.19	0.750	04/14/2014	ND	6.51	108	6.00	2.24	
Total BTX	<1.50	1.50	04/14/2014	ND					

Surrogate: 4-Bromofluorobenzene (PID) 125 % 89.4-126

Chloride, SM4500Cl-B		mg/kg		Analyzed By: AP					
Analyte	Result	Reporting Limit	Analyzed	Method Blank	BS	% Recovery	True Value QC	RPD	Qualifier
Chloride	7900	16.0	04/14/2014	ND	400	100	400	0.00	

TPH 8015M		mg/kg		Analyzed By: ms				S-06	
Analyte	Result	Reporting Limit	Analyzed	Method Blank	BS	% Recovery	True Value QC	RPD	Qualifier
GRO C6-C10	<100	100	04/13/2014	ND	200	99.8	200	4.12	
DRO >C10-C28	9220	100	04/13/2014	ND	204	102	200	13.5	

Surrogate: 1-Chlorooctane 165 % 65.2-140

Surrogate: 1-Chlorooctadecane 267 % 63.6-154

Cardinal Laboratories

*=Accredited Analyte

PLEASE NOTE: Liability and Damages. Cardinal's liability and client's exclusive remedy for any claim arising, whether based in contract or tort, shall be limited to the amount paid by client for analyses. All claims, including those for negligence and any other cause whatsoever shall be deemed waived unless made in writing and received by Cardinal within thirty (30) days after completion of the applicable service. In no event shall Cardinal be liable for incidental or consequential damages, including, without limitation, business interruptions, loss of use, or loss of profits incurred by client, its subsidiaries, affiliates or successors arising out of or related to the performance of the services hereunder by Cardinal, regardless of whether such claim is based upon any of the above stated reasons or otherwise. Results relate only to the samples identified above. This report shall not be reproduced except in full with written approval of Cardinal Laboratories.



Celey D. Keene, Lab Director/Quality Manager

Analytical Results For:

BBC International, Inc.
Cliff Brunson
P.O. Box 805
Hobbs NM, 88241
Fax To: (575) 397-0397

Received: 04/08/2014
Reported: 04/15/2014
Project Name: TIGGER 9 STATE #7
Project Number: NONE GIVEN
Project Location: LOCO HILLS, NM

Sampling Date: 04/07/2014
Sampling Type: Soil
Sampling Condition: Cool & Intact
Sample Received By: Celey D. Keene

Sample ID: SP 1 @ 1' (H401065-02)

BTEx 8021B		mg/kg		Analyzed By: MS						
Analyte	Result	Reporting Limit	Analyzed	Method Blank	BS	% Recovery	True Value QC	RPD	Qualifier	
Benzene*	<0.050	0.050	04/14/2014	ND	2.64	132	2.00	2.75		
Toluene*	<0.050	0.050	04/14/2014	ND	2.48	124	2.00	2.48		
Ethylbenzene*	<0.050	0.050	04/14/2014	ND	2.46	123	2.00	2.10		
Total Xylenes*	<0.150	0.150	04/14/2014	ND	7.04	117	6.00	2.12		
Total BTEx	<0.300	0.300	04/14/2014	ND						

Surrogate: 4-Bromofluorobenzene (PID) 115 % 89.4-126

Chloride, SM4500CI-B		mg/kg		Analyzed By: AP					
Analyte	Result	Reporting Limit	Analyzed	Method Blank	BS	% Recovery	True Value QC	RPD	Qualifier
Chloride	704	16.0	04/14/2014	ND	400	100	400	0.00	

TPH 8015M		mg/kg		Analyzed By: ms					
Analyte	Result	Reporting Limit	Analyzed	Method Blank	BS	% Recovery	True Value QC	RPD	Qualifier
GRO C6-C10	<10.0	10.0	04/13/2014	ND	200	99.8	200	4.12	
DRO >C10-C28	256	10.0	04/13/2014	ND	204	102	200	13.5	

Surrogate: 1-Chlorooctane 105 % 65.2-140

Surrogate: 1-Chlorooctadecane 99.7 % 63.6-154

Cardinal Laboratories

*=Accredited Analyte

PLEASE NOTE: Liability and Damages. Cardinal's liability and client's exclusive remedy for any claim arising, whether based in contract or tort, shall be limited to the amount paid by client for analyses. All claims, including those for negligence and any other cause whatsoever shall be deemed waived unless made in writing and received by Cardinal within thirty (30) days after completion of the applicable service. In no event shall Cardinal be liable for incidental or consequential damages, including, without limitation, business interruptions, loss of use, or loss of profits incurred by client, its subsidiaries, affiliates or successors arising out of or related to the performance of the services hereunder by Cardinal, regardless of whether such claim is based upon any of the above stated reasons or otherwise. Results relate only to the samples identified above. This report shall not be reproduced except in full with written approval of Cardinal Laboratories.



Celey D. Keene, Lab Director/Quality Manager

Analytical Results For:

BBC International, Inc.
Cliff Brunson
P.O. Box 805
Hobbs NM, 88241
Fax To: (575) 397-0397

Received: 04/08/2014
Reported: 04/15/2014
Project Name: TIGGER 9 STATE #7
Project Number: NONE GIVEN
Project Location: LOCO HILLS, NM

Sampling Date: 04/07/2014
Sampling Type: Soil
Sampling Condition: Cool & Intact
Sample Received By: Celey D. Keene

Sample ID: SP 1 @ 2' (H401065-03)

BTEx 8021B		mg/kg		Analyzed By: MS						
Analyte	Result	Reporting Limit	Analyzed	Method Blank	BS	% Recovery	True Value QC	RPD	Qualifier	
Benzene*	<0.050	0.050	04/14/2014	ND	2.64	132	2.00	2.75		
Toluene*	<0.050	0.050	04/14/2014	ND	2.48	124	2.00	2.48		
Ethylbenzene*	<0.050	0.050	04/14/2014	ND	2.46	123	2.00	2.10		
Total Xylenes*	<0.150	0.150	04/14/2014	ND	7.04	117	6.00	2.12		
Total BTEx	<0.300	0.300	04/14/2014	ND						

Surrogate: 4-Bromofluorobenzene (PID) 115 % 89.4-126

Chloride, SM4500CI-B		mg/kg		Analyzed By: AP					
Analyte	Result	Reporting Limit	Analyzed	Method Blank	BS	% Recovery	True Value QC	RPD	Qualifier
Chloride	560	16.0	04/14/2014	ND	400	100	400	0.00	

TPH 8015M		mg/kg		Analyzed By: ms					
Analyte	Result	Reporting Limit	Analyzed	Method Blank	BS	% Recovery	True Value QC	RPD	Qualifier
GRO C6-C10	<10.0	10.0	04/13/2014	ND	200	99.8	200	4.12	
DRO >C10-C28	249	10.0	04/13/2014	ND	204	102	200	13.5	

Surrogate: 1-Chlorooctane 103 % 65.2-140

Surrogate: 1-Chlorooctadecane 104 % 63.6-154

Cardinal Laboratories

*=Accredited Analyte

PLEASE NOTE: Liability and Damages. Cardinal's liability and client's exclusive remedy for any claim arising, whether based in contract or tort, shall be limited to the amount paid by client for analyses. All claims, including those for negligence and any other cause whatsoever shall be deemed waived unless made in writing and received by Cardinal within thirty (30) days after completion of the applicable service. In no event shall Cardinal be liable for incidental or consequential damages, including, without limitation, business interruptions, loss of use, or loss of profits incurred by client, its subsidiaries, affiliates or successors arising out of or related to the performance of the services hereunder by Cardinal, regardless of whether such claim is based upon any of the above stated reasons or otherwise. Results relate only to the samples identified above. This report shall not be reproduced except in full with written approval of Cardinal Laboratories.



Celey D. Keene, Lab Director/Quality Manager

Analytical Results For:

BBC International, Inc.
Cliff Brunson
P.O. Box 805
Hobbs NM, 88241
Fax To: (575) 397-0397

Received: 04/08/2014
Reported: 04/15/2014
Project Name: TIGGER 9 STATE #7
Project Number: NONE GIVEN
Project Location: LOCO HILLS, NM

Sampling Date: 04/07/2014
Sampling Type: Soil
Sampling Condition: Cool & Intact
Sample Received By: Celey D. Keene

Sample ID: SP 1 @ 4' (H401065-04)

BTEx 8021B		mg/kg		Analyzed By: MS						
Analyte	Result	Reporting Limit	Analyzed	Method Blank	BS	% Recovery	True Value QC	RPD	Qualifier	
Benzene*	<0.050	0.050	04/14/2014	ND	2.64	132	2.00	2.75		
Toluene*	<0.050	0.050	04/14/2014	ND	2.48	124	2.00	2.48		
Ethylbenzene*	<0.050	0.050	04/14/2014	ND	2.46	123	2.00	2.10		
Total Xylenes*	<0.150	0.150	04/14/2014	ND	7.04	117	6.00	2.12		
Total BTEx	<0.300	0.300	04/14/2014	ND						

Surrogate: 4-Bromofluorobenzene (PID) 115 % 89.4-126

Chloride, SM4500CI-B		mg/kg		Analyzed By: AP					
Analyte	Result	Reporting Limit	Analyzed	Method Blank	BS	% Recovery	True Value QC	RPD	Qualifier
Chloride	320	16.0	04/14/2014	ND	400	100	400	0.00	

TPH 8015M		mg/kg		Analyzed By: ms					
Analyte	Result	Reporting Limit	Analyzed	Method Blank	BS	% Recovery	True Value QC	RPD	Qualifier
GRO C6-C10	<10.0	10.0	04/13/2014	ND	200	99.8	200	4.12	
DRO >C10-C28	20.2	10.0	04/13/2014	ND	204	102	200	13.5	

Surrogate: 1-Chlorooctane 106 % 65.2-140

Surrogate: 1-Chlorooctadecane 97.5 % 63.6-154

Cardinal Laboratories

*=Accredited Analyte

PLEASE NOTE: Liability and Damages. Cardinal's liability and client's exclusive remedy for any claim arising, whether based in contract or tort, shall be limited to the amount paid by client for analyses. All claims, including those for negligence and any other cause whatsoever shall be deemed waived unless made in writing and received by Cardinal within thirty (30) days after completion of the applicable service. In no event shall Cardinal be liable for incidental or consequential damages, including, without limitation, business interruptions, loss of use, or loss of profits incurred by client, its subsidiaries, affiliates or successors arising out of or related to the performance of the services hereunder by Cardinal, regardless of whether such claim is based upon any of the above stated reasons or otherwise. Results relate only to the samples identified above. This report shall not be reproduced except in full with written approval of Cardinal Laboratories.



Celey D. Keene, Lab Director/Quality Manager

Analytical Results For:

BBC International, Inc.
Cliff Brunson
P.O. Box 805
Hobbs NM, 88241
Fax To: (575) 397-0397

Received: 04/08/2014
Reported: 04/15/2014
Project Name: TIGGER 9 STATE #7
Project Number: NONE GIVEN
Project Location: LOCO HILLS, NM

Sampling Date: 04/07/2014
Sampling Type: Soil
Sampling Condition: Cool & Intact
Sample Received By: Celey D. Keene

Sample ID: SP 1 @ 5' (H401065-05)

BTEx 8021B		mg/kg		Analyzed By: MS						
Analyte	Result	Reporting Limit	Analyzed	Method Blank	BS	% Recovery	True Value QC	RPD	Qualifier	
Benzene*	<0.050	0.050	04/14/2014	ND	2.64	132	2.00	2.75		
Toluene*	<0.050	0.050	04/14/2014	ND	2.48	124	2.00	2.48		
Ethylbenzene*	<0.050	0.050	04/14/2014	ND	2.46	123	2.00	2.10		
Total Xylenes*	<0.150	0.150	04/14/2014	ND	7.04	117	6.00	2.12		
Total BTEx	<0.300	0.300	04/14/2014	ND						

Surrogate: 4-Bromofluorobenzene (PID) 116 % 89.4-126

Chloride, SM4500CI-B		mg/kg		Analyzed By: AP					
Analyte	Result	Reporting Limit	Analyzed	Method Blank	BS	% Recovery	True Value QC	RPD	Qualifier
Chloride	288	16.0	04/14/2014	ND	400	100	400	0.00	

TPH 8015M		mg/kg		Analyzed By: ms					
Analyte	Result	Reporting Limit	Analyzed	Method Blank	BS	% Recovery	True Value QC	RPD	Qualifier
GRO C6-C10	<10.0	10.0	04/13/2014	ND	200	99.8	200	4.12	
DRO >C10-C28	71.0	10.0	04/13/2014	ND	204	102	200	13.5	

Surrogate: 1-Chlorooctane 116 % 65.2-140

Surrogate: 1-Chlorooctadecane 106 % 63.6-154

Cardinal Laboratories

*=Accredited Analyte

PLEASE NOTE: Liability and Damages. Cardinal's liability and client's exclusive remedy for any claim arising, whether based in contract or tort, shall be limited to the amount paid by client for analyses. All claims, including those for negligence and any other cause whatsoever shall be deemed waived unless made in writing and received by Cardinal within thirty (30) days after completion of the applicable service. In no event shall Cardinal be liable for incidental or consequential damages, including, without limitation, business interruptions, loss of use, or loss of profits incurred by client, its subsidiaries, affiliates or successors arising out of or related to the performance of the services hereunder by Cardinal, regardless of whether such claim is based upon any of the above stated reasons or otherwise. Results relate only to the samples identified above. This report shall not be reproduced except in full with written approval of Cardinal Laboratories.



Celey D. Keene, Lab Director/Quality Manager

Analytical Results For:

BBC International, Inc.
Cliff Brunson
P.O. Box 805
Hobbs NM, 88241
Fax To: (575) 397-0397

Received: 04/08/2014
Reported: 04/15/2014
Project Name: TIGGER 9 STATE #7
Project Number: NONE GIVEN
Project Location: LOCO HILLS, NM

Sampling Date: 04/07/2014
Sampling Type: Soil
Sampling Condition: Cool & Intact
Sample Received By: Celey D. Keene

Sample ID: SP 2 @ SURFACE (H401065-06)

BTEx 8021B		mg/kg		Analyzed By: MS				S-04	
Analyte	Result	Reporting Limit	Analyzed	Method Blank	BS	% Recovery	True Value QC	RPD	Qualifier
Benzene*	<0.200	0.200	04/14/2014	ND	2.64	132	2.00	2.75	
Toluene*	<0.200	0.200	04/14/2014	ND	2.48	124	2.00	2.48	
Ethylbenzene*	2.87	0.200	04/14/2014	ND	2.46	123	2.00	2.10	
Total Xylenes*	22.7	0.600	04/14/2014	ND	7.04	117	6.00	2.12	
Total BTEX	25.6	1.20	04/14/2014	ND					

Surrogate: 4-Bromofluorobenzene (PID) 147 % 89.4-126

Chloride, SM4500Cl-B			mg/kg					Analyzed By: AP	
Analyte	Result	Reporting Limit	Analyzed	Method Blank	BS	% Recovery	True Value QC	RPD	Qualifier
Chloride	18200	16.0	04/14/2014	ND	400	100	400	0.00	

TPH 8015M		mg/kg		Analyzed By: ms				S-06	
Analyte	Result	Reporting Limit	Analyzed	Method Blank	BS	% Recovery	True Value QC	RPD	Qualifier
GRO C6-C10	206	100	04/13/2014	ND	200	99.8	200	4.12	
DRO >C10-C28	32700	100	04/13/2014	ND	204	102	200	13.5	

Surrogate: 1-Chlorooctane 207 % 65.2-140

Surrogate: 1-Chlorooctadecane 1110 % 63.6-154

Cardinal Laboratories

*=Accredited Analyte

PLEASE NOTE: Liability and Damages. Cardinal's liability and client's exclusive remedy for any claim arising, whether based in contract or tort, shall be limited to the amount paid by client for analyses. All claims, including those for negligence and any other cause whatsoever shall be deemed waived unless made in writing and received by Cardinal within thirty (30) days after completion of the applicable service. In no event shall Cardinal be liable for incidental or consequential damages, including, without limitation, business interruptions, loss of use, or loss of profits incurred by client, its subsidiaries, affiliates or successors arising out of or related to the performance of the services hereunder by Cardinal, regardless of whether such claim is based upon any of the above stated reasons or otherwise. Results relate only to the samples identified above. This report shall not be reproduced except in full with written approval of Cardinal Laboratories.



Celey D. Keene, Lab Director/Quality Manager

Analytical Results For:

BBC International, Inc.
Cliff Brunson
P.O. Box 805
Hobbs NM, 88241
Fax To: (575) 397-0397

Received: 04/08/2014
Reported: 04/15/2014
Project Name: TIGGER 9 STATE #7
Project Number: NONE GIVEN
Project Location: LOCO HILLS, NM

Sampling Date: 04/07/2014
Sampling Type: Soil
Sampling Condition: Cool & Intact
Sample Received By: Celey D. Keene

Sample ID: SP 2 @ 1' (H401065-07)

BTEx 8021B		mg/kg		Analyzed By: MS						
Analyte	Result	Reporting Limit	Analyzed	Method Blank	BS	% Recovery	True Value QC	RPD	Qualifier	
Benzene*	<0.050	0.050	04/14/2014	ND	2.64	132	2.00	2.75		
Toluene*	<0.050	0.050	04/14/2014	ND	2.48	124	2.00	2.48		
Ethylbenzene*	<0.050	0.050	04/14/2014	ND	2.46	123	2.00	2.10		
Total Xylenes*	<0.150	0.150	04/14/2014	ND	7.04	117	6.00	2.12		
Total BTEx	<0.300	0.300	04/14/2014	ND						

Surrogate: 4-Bromofluorobenzene (PID) 117 % 89.4-126

Chloride, SM4500CI-B		mg/kg		Analyzed By: AP					
Analyte	Result	Reporting Limit	Analyzed	Method Blank	BS	% Recovery	True Value QC	RPD	Qualifier
Chloride	160	16.0	04/14/2014	ND	400	100	400	0.00	

TPH 8015M		mg/kg		Analyzed By: ms					
Analyte	Result	Reporting Limit	Analyzed	Method Blank	BS	% Recovery	True Value QC	RPD	Qualifier
GRO C6-C10	<10.0	10.0	04/13/2014	ND	200	99.8	200	4.12	
DRO >C10-C28	75.1	10.0	04/13/2014	ND	204	102	200	13.5	

Surrogate: 1-Chlorooctane 116 % 65.2-140

Surrogate: 1-Chlorooctadecane 105 % 63.6-154

Cardinal Laboratories

*=Accredited Analyte

PLEASE NOTE: Liability and Damages. Cardinal's liability and client's exclusive remedy for any claim arising, whether based in contract or tort, shall be limited to the amount paid by client for analyses. All claims, including those for negligence and any other cause whatsoever shall be deemed waived unless made in writing and received by Cardinal within thirty (30) days after completion of the applicable service. In no event shall Cardinal be liable for incidental or consequential damages, including, without limitation, business interruptions, loss of use, or loss of profits incurred by client, its subsidiaries, affiliates or successors arising out of or related to the performance of the services hereunder by Cardinal, regardless of whether such claim is based upon any of the above stated reasons or otherwise. Results relate only to the samples identified above. This report shall not be reproduced except in full with written approval of Cardinal Laboratories.



Celey D. Keene, Lab Director/Quality Manager

Analytical Results For:

BBC International, Inc.
Cliff Brunson
P.O. Box 805
Hobbs NM, 88241
Fax To: (575) 397-0397

Received: 04/08/2014
Reported: 04/15/2014
Project Name: TIGGER 9 STATE #7
Project Number: NONE GIVEN
Project Location: LOCO HILLS, NM

Sampling Date: 04/07/2014
Sampling Type: Soil
Sampling Condition: Cool & Intact
Sample Received By: Celey D. Keene

Sample ID: SP 2 @ 3' (H401065-08)

BTEx 8021B		mg/kg		Analyzed By: MS						
Analyte	Result	Reporting Limit	Analyzed	Method Blank	BS	% Recovery	True Value QC	RPD	Qualifier	
Benzene*	<0.050	0.050	04/14/2014	ND	2.64	132	2.00	2.75		
Toluene*	<0.050	0.050	04/14/2014	ND	2.48	124	2.00	2.48		
Ethylbenzene*	<0.050	0.050	04/14/2014	ND	2.46	123	2.00	2.10		
Total Xylenes*	<0.150	0.150	04/14/2014	ND	7.04	117	6.00	2.12		
Total BTEx	<0.300	0.300	04/14/2014	ND						

Surrogate: 4-Bromofluorobenzene (PID) 115 % 89.4-126

Chloride, SM4500CI-B		mg/kg		Analyzed By: AP					
Analyte	Result	Reporting Limit	Analyzed	Method Blank	BS	% Recovery	True Value QC	RPD	Qualifier
Chloride	144	16.0	04/14/2014	ND	400	100	400	0.00	

TPH 8015M		mg/kg		Analyzed By: ms					
Analyte	Result	Reporting Limit	Analyzed	Method Blank	BS	% Recovery	True Value QC	RPD	Qualifier
GRO C6-C10	<10.0	10.0	04/13/2014	ND	200	99.8	200	4.12	
DRO >C10-C28	<10.0	10.0	04/13/2014	ND	204	102	200	13.5	

Surrogate: 1-Chlorooctane 113 % 65.2-140

Surrogate: 1-Chlorooctadecane 101 % 63.6-154

Cardinal Laboratories

*=Accredited Analyte

PLEASE NOTE: Liability and Damages. Cardinal's liability and client's exclusive remedy for any claim arising, whether based in contract or tort, shall be limited to the amount paid by client for analyses. All claims, including those for negligence and any other cause whatsoever shall be deemed waived unless made in writing and received by Cardinal within thirty (30) days after completion of the applicable service. In no event shall Cardinal be liable for incidental or consequential damages, including, without limitation, business interruptions, loss of use, or loss of profits incurred by client, its subsidiaries, affiliates or successors arising out of or related to the performance of the services hereunder by Cardinal, regardless of whether such claim is based upon any of the above stated reasons or otherwise. Results relate only to the samples identified above. This report shall not be reproduced except in full with written approval of Cardinal Laboratories.



Celey D. Keene, Lab Director/Quality Manager

Analytical Results For:

BBC International, Inc.
Cliff Brunson
P.O. Box 805
Hobbs NM, 88241
Fax To: (575) 397-0397

Received: 04/08/2014
Reported: 04/15/2014
Project Name: TIGGER 9 STATE #7
Project Number: NONE GIVEN
Project Location: LOCO HILLS, NM

Sampling Date: 04/07/2014
Sampling Type: Soil
Sampling Condition: Cool & Intact
Sample Received By: Celey D. Keene

Sample ID: SP 3 @ SURFACE (H401065-09)

BTEx 8021B		mg/kg		Analyzed By: MS						
Analyte	Result	Reporting Limit	Analyzed	Method Blank	BS	% Recovery	True Value QC	RPD	Qualifier	
Benzene*	<0.050	0.050	04/14/2014	ND	2.64	132	2.00	2.75		
Toluene*	<0.050	0.050	04/14/2014	ND	2.48	124	2.00	2.48		
Ethylbenzene*	<0.050	0.050	04/14/2014	ND	2.46	123	2.00	2.10		
Total Xylenes*	<0.150	0.150	04/14/2014	ND	7.04	117	6.00	2.12		
Total BTEx	<0.300	0.300	04/14/2014	ND						

Surrogate: 4-Bromofluorobenzene (PID) 115 % 89.4-126

Chloride, SM4500CI-B		mg/kg		Analyzed By: AP					
Analyte	Result	Reporting Limit	Analyzed	Method Blank	BS	% Recovery	True Value QC	RPD	Qualifier
Chloride	864	16.0	04/14/2014	ND	400	100	400	0.00	

TPH 8015M		mg/kg		Analyzed By: ms					
Analyte	Result	Reporting Limit	Analyzed	Method Blank	BS	% Recovery	True Value QC	RPD	Qualifier
GRO C6-C10	<10.0	10.0	04/13/2014	ND	200	99.8	200	4.12	
DRO >C10-C28	419	10.0	04/13/2014	ND	204	102	200	13.5	

Surrogate: 1-Chlorooctane 120 % 65.2-140

Surrogate: 1-Chlorooctadecane 120 % 63.6-154

Cardinal Laboratories

*=Accredited Analyte

PLEASE NOTE: Liability and Damages. Cardinal's liability and client's exclusive remedy for any claim arising, whether based in contract or tort, shall be limited to the amount paid by client for analyses. All claims, including those for negligence and any other cause whatsoever shall be deemed waived unless made in writing and received by Cardinal within thirty (30) days after completion of the applicable service. In no event shall Cardinal be liable for incidental or consequential damages, including, without limitation, business interruptions, loss of use, or loss of profits incurred by client, its subsidiaries, affiliates or successors arising out of or related to the performance of the services hereunder by Cardinal, regardless of whether such claim is based upon any of the above stated reasons or otherwise. Results relate only to the samples identified above. This report shall not be reproduced except in full with written approval of Cardinal Laboratories.



Celey D. Keene, Lab Director/Quality Manager

Analytical Results For:

BBC International, Inc.
Cliff Brunson
P.O. Box 805
Hobbs NM, 88241
Fax To: (575) 397-0397

Received: 04/08/2014
Reported: 04/15/2014
Project Name: TIGGER 9 STATE #7
Project Number: NONE GIVEN
Project Location: LOCO HILLS, NM

Sampling Date: 04/07/2014
Sampling Type: Soil
Sampling Condition: Cool & Intact
Sample Received By: Celey D. Keene

Sample ID: SP 3 @ 1' (H401065-10)

BTEx 8021B		mg/kg		Analyzed By: MS						
Analyte	Result	Reporting Limit	Analyzed	Method Blank	BS	% Recovery	True Value QC	RPD	Qualifier	
Benzene*	<0.050	0.050	04/14/2014	ND	2.64	132	2.00	2.75		
Toluene*	<0.050	0.050	04/14/2014	ND	2.48	124	2.00	2.48		
Ethylbenzene*	<0.050	0.050	04/14/2014	ND	2.46	123	2.00	2.10		
Total Xylenes*	<0.150	0.150	04/14/2014	ND	7.04	117	6.00	2.12		
Total BTEx	<0.300	0.300	04/14/2014	ND						

Surrogate: 4-Bromofluorobenzene (PID) 115 % 89.4-126

Chloride, SM4500CI-B		mg/kg		Analyzed By: AP						
Analyte	Result	Reporting Limit	Analyzed	Method Blank	BS	% Recovery	True Value QC	RPD	Qualifier	
Chloride	32.0	16.0	04/14/2014	ND	400	100	400	0.00		

TPH 8015M		mg/kg		Analyzed By: ms					
Analyte	Result	Reporting Limit	Analyzed	Method Blank	BS	% Recovery	True Value QC	RPD	Qualifier
GRO C6-C10	<10.0	10.0	04/13/2014	ND	200	99.8	200	4.12	
DRO >C10-C28	<10.0	10.0	04/13/2014	ND	204	102	200	13.5	

Surrogate: 1-Chlorooctane 106 % 65.2-140

Surrogate: 1-Chlorooctadecane 94.8 % 63.6-154

Cardinal Laboratories

*=Accredited Analyte

PLEASE NOTE: Liability and Damages. Cardinal's liability and client's exclusive remedy for any claim arising, whether based in contract or tort, shall be limited to the amount paid by client for analyses. All claims, including those for negligence and any other cause whatsoever shall be deemed waived unless made in writing and received by Cardinal within thirty (30) days after completion of the applicable service. In no event shall Cardinal be liable for incidental or consequential damages, including, without limitation, business interruptions, loss of use, or loss of profits incurred by client, its subsidiaries, affiliates or successors arising out of or related to the performance of the services hereunder by Cardinal, regardless of whether such claim is based upon any of the above stated reasons or otherwise. Results relate only to the samples identified above. This report shall not be reproduced except in full with written approval of Cardinal Laboratories.



Celey D. Keene, Lab Director/Quality Manager

Notes and Definitions

S-06	The recovery of this surrogate is outside control limits due to sample dilution required from high analyte concentration and/or matrix interference's.
S-04	The surrogate recovery for this sample is outside of established control limits due to a sample matrix effect.
ND	Analyte NOT DETECTED at or above the reporting limit
RPD	Relative Percent Difference
**	Samples not received at proper temperature of 6°C or below.
***	Insufficient time to reach temperature.
-	Chloride by SM4500Cl-B does not require samples be received at or below 6°C Samples reported on an as received basis (wet) unless otherwise noted on report

Cardinal Laboratories

*=Accredited Analyte

PLEASE NOTE: Liability and Damages. Cardinal's liability and client's exclusive remedy for any claim arising, whether based in contract or tort, shall be limited to the amount paid by client for analyses. All claims, including those for negligence and any other cause whatsoever shall be deemed waived unless made in writing and received by Cardinal within thirty (30) days after completion of the applicable service. In no event shall Cardinal be liable for incidental or consequential damages, including, without limitation, business interruptions, loss of use, or loss of profits incurred by client, its subsidiaries, affiliates or successors arising out of or related to the performance of the services hereunder by Cardinal, regardless of whether such claim is based upon any of the above stated reasons or otherwise. Results relate only to the samples identified above. This report shall not be reproduced except in full with written approval of Cardinal Laboratories.



Celey D. Keene, Lab Director/Quality Manager

ORDINAL LABORATORIES

101 East Marland, Hobbs, NM 88240
(505) 393-2326 FAX (505) 393-2476

CHAIN-OF-CUSTODY AND ANALYSIS REQUEST

[illegible]

Kathy Purvis

From: Bratcher, Mike, EMNRD <mike.bratcher@state.nm.us>
Sent: Tuesday, July 01, 2014 7:34 AM
To: Cliff P. Brunson
Cc: Chris Jones; Ken Swinney; Jennifer Gilkey; Kathy Purvis
Subject: RE: OXY-Tigger 9 State #7-Remediation Plan

RE: OXY USA INC * Tigger 9 State 007 * 30-015-40938 * J-9-17s-29e * Eddy County, New Mexico
NMOCD Tracking Number: 2RP-2187 * Date of release: 2/13/2014

Cliff,

Your proposal for remediation of the above referenced produced fluid release is approved. Please notify the OCD District 2 office prior to commencement of remedial operations.

OCD approval does not relieve the operator of liability should their operations fail to adequately investigate and remediate contamination that may pose a threat to ground water, surface water, human health or the environment. In addition, OCD approval does not relieve the operator of responsibility for compliance with any other federal, state, local laws and/or regulations.

If you have any questions or concerns, and for notification, please contact me.

Mike Bratcher
NMOCD District 2
811 S. First Street
Artesia, NM 88210
O: 575-748-1283 X108
C: 575-626-0857
F: 575-748-9720

From: Cliff P. Brunson [<mailto:cbrunson@bbcinternational.com>]
Sent: Thursday, June 26, 2014 8:19 PM
To: Bratcher, Mike, EMNRD
Cc: Chris Jones; Ken Swinney; Jennifer Gilkey; Kathy Purvis
Subject: OXY-Tigger 9 State #7-Remediation Plan

Mike,

This e-mail is to confirm our conversation on June 18, 2014 about the remediation plan for the above referenced site. I have attached the materials that we used in our discussion. As discussed, Oxy will excavate to a depth of 1 foot across the leak area as depicted on the attached site diagram. Then the site will then be backfilled with clean soil.

If you would please e-mail your concurrence with this remediation plan, it would be greatly appreciated.

Thanks, Cliff

Cliff P. Brunson, CEI, CRS
President

BBC International, Inc.
World-Wide Environmental Specialists
Mailing Address:
P. O. Box 805
Hobbs, NM 88241-0805 USA
Shipping Address:
1324 W. Marland St.
Hobbs, NM 88240 USA
Phone: (575) 397-6388
Fax: (575) 397-0397
E-Mail: cbrunson@bbcinternational.com

Confidentiality Notice: This electronic transmission (and any attached documents) is intended only for the person(s) to whom it is addressed and may contain information that is privileged, confidential, or otherwise protected from disclosure. If you have received this transmission in error, please immediately notify the sender by e-mail or by telephone call to (575) 397-6388 for handling instructions. Any disclosure or distribution of the contents of this transmission by anyone other than the named recipient(s) is strictly prohibited.
