

From: [Lupe Carrasco](#)
To: [Patterson, Heather, EMNRD](#)
Cc: [Bratcher, Mike, EMNRD](#); [Amanda Trujillo](#); [Robertson, Jeffery](#)
Subject: Closure/C-141 Final) RJU #136 (30-015-37139_
Date: Thursday, December 18, 2014 4:46:13 PM
Attachments: Image001.png
Closure-C141 Final RJU #136.pdf

Mrs. Patterson,

Attached for your consideration is a closure letter/C-141 Final for the RJU #136 release. Please feel free to contact me with any questions or concerns.

Thanks!

Lupe Carrasco

Environmental Coordinator
Concho Resources
Cell: [575.725.0787](tel:575.725.0787)
Office: [575.748.6933](tel:575.748.6933)
gcarrasco@concho.com

[2208 W. Main St.](#)
[Artesia, NM 88210](#)

CONFIDENTIALITY NOTICE: The information in this email may be confidential and/or privileged. If you are not the intended recipient or an authorized representative of the intended recipient, you are hereby notified that any review, dissemination or copying of this email and its attachments, if any, or the information herein, is prohibited. If you received this email in error, please immediately notify the sender by return email and delete this email from your system. Thank you.

From: Patterson, Heather, EMNRD [<mailto:Heather.Patterson@state.nm.us>]
Sent: Tuesday, September 16, 2014 8:20 AM
To: Guadalupe Carrasco
Cc: Bratcher, Mike, EMNRD; Amanda Trujillo; Robertson, Jeffery
Subject: RE: RJU #136 (Work Plan)

RJU #136 * 30-015-37139 * 2RP-2384

Lupe,

Your Work Plan is approved with the following exceptions:

- S1. The top 10' of excavation is to be hauled off. The OCD would like to see the next 4' (the zone from 10' to 14') pulled out, aerated, and blended with clean backfill before being returned;
- S2. Your proposal to excavate to 16' is approved;
- S3. The OCD would like an 8' excavation. In this case, the top 4' of that excavation may be blended with clean soil and used as backfill, while the zone from 4' to 8' is to be hauled off for disposal. Alternatively, 3' excavation and a liner may be used in this area;
- S4. Approved as written.

The OCD would prefer to see at least 3' of clean top soil across the entire excavation, but will concede to BLM recommendations.

OCD approval does not relieve the operator of liability should their operations fail to adequately investigate and remediate contamination that may pose a threat to ground water, surface water, human health or the environment. In addition, OCD approval does not relieve the operator of responsibility for compliance with any other federal, state, local laws and/or regulations.

If you have any questions or concerns, and for notification, please contact me.

Heather Patterson
Environmental Specialist
NMOCD District II
(575)748-1283 ext.101

From: Guadalupe Carrasco [<mailto:GCarrasco@concho.com>]
Sent: Monday, September 15, 2014 2:12 PM
To: Robertson, Jeffery
Cc: Bratcher, Mike, EMNRD; Patterson, Heather, EMNRD; Amanda Trujillo
Subject: RJU #136 (Work Plan)

Mr. Robertson,

Attached is a copy of a Work Plan for the RJU #136 release for your consideration. In terms of archeology concerns, how wide does the archaeology clearance cover past the existing pad and purposed excavation area? I am asking due to traffic concerns during excavation. Disturbance outside of the existing pad and excavation will be kept to a minimum and will be reclaimed in accordance to the work plan submitted. Please feel free to contact me with any questions or concerns.

Thanks!

Lupe Carrasco

Environmental Coordinator
Concho Resources
Cell: [575.725.0787](tel:575.725.0787)

Office: 575.748.6933
gcarrasco@concho.com

2208 W. Main St.
Artesia, NM 88210

CONFIDENTIALITY NOTICE: The information in this email may be confidential and/or privileged. If you are not the intended recipient or an authorized representative of the intended recipient, you are hereby notified that any review, dissemination or copying of this email and its attachments, if any, or the information herein, is prohibited. If you received this email in error, please immediately notify the sender by return email and delete this email from your system. Thank you.

From: Robertson, Jeffery [<mailto:jrobertson@blm.gov>]
Sent: Monday, July 21, 2014 9:13 AM
To: Amanda Trujillo
Subject: Re: FW: RJU 142-Immediate Notification

The COG spill on the flow line of the RJ unit #136 has been cleared of any Archeology concerns by the BLM's Archeology department as of this day July 21, 2014.

Jeffery L. Robertson

BLM-CPD
Natural Resource Specialist
Office: 575-234-2230
Cell: 575-361-3568
jrobertson@blm.gov

On Mon, Jul 21, 2014 at 8:43 AM, Amanda Trujillo <ATrujillo@concho.com> wrote:

Amanda Trujillo
Senior Environmental Coordinator
COG Operating LLC
Cell: 505.350.1336
Office: 575.748.6930
atrujillo@concho.com

2208 W. Main St.
Artesia, NM 88210



CONFIDENTIALITY NOTICE: The information in this email may be confidential and/or privileged. If you are not the intended recipient or an authorized representative of the intended recipient, you are hereby notified that any review, dissemination or copying of this email and its attachments, if any, or the information herein, is prohibited. If you received this email in error, please immediately notify the sender by return email and delete this email from your system. Thank you.

From: Michelle Mullins
Sent: Tuesday, July 15, 2014 4:11 PM
To: Amanda Trujillo
Subject: Fwd: RJU 142-Immediate Notification

Michelle Mullins
Environmental Coordinator
COG Operating LLC
432-934-1052

CONFIDENTIALITY NOTICE: The information in this email may be confidential and/or privileged. If you are not the intended recipient or an authorized representative of the intended recipient, you are hereby notified that any review, dissemination or copying of this email and its attachments, if any, or the information herein, is prohibited. If you received this email in error, please immediately notify the sender by return email and delete this email from your system. Thank you.

Begin forwarded message:

From: <MMullins@concho.com>
Date: July 8, 2014 at 9:28:34 AM MDT
To: Robert Grubbs <rgrubbs@concho.com>
Subject: Fwd: RJU 142-Immediate Notification

Michelle Mullins
Environmental Coordinator
COG Operating LLC
432-934-1052

CONFIDENTIALITY NOTICE: The information in this email may be confidential and/or privileged. If you are not the intended recipient or an authorized representative of the intended recipient, you are hereby notified that any review, dissemination or copying of this email and its attachments, if any, or the information herein, is prohibited. If you received this email in error, please immediately notify the sender by return email and delete this email from your system. Thank you.

Begin forwarded message:

From: Michelle Mullins <MMullins@concho.com>
Date: June 25, 2014 at 3:22:48 PM MDT
To: "jrobertson@blm.gov" <jrobertson@blm.gov>

Cc: Robert Grubbs <RGrubbs@concho.com>
Subject: RJU 142-Immediate Notification

Mr. Robertson:

At approximately 1:00 p.m. on 6/25/2014, a produced fluid release was discovered near the above-referenced well pad. An estimated 50 barrels of produced fluid was released. The cause of the release is currently under investigation. We will follow up within 15 days with a C-141 Report. GPS coordinates, legal description and driving directions are listed below. A Google Earth snapshot showing the nearest well pad, along with an estimation of the spill path is also attached for your review.

32.80307 104.06405

RJ Unit #142
Unit K, Sec. 27
T17S R29E
1753' FSL & 2188' FWL
Eddy County, NM
API 30-015-37139

From Highway 82 traveling east toward Loco Hills, turn south on Standard Road. Travel approximately 1.1 miles, and turn west. Follow road to RJ Unit 142 well pad, just west of RJ Unit North battery. Release is on north side of pad.

Thank you.

Michelle Mullins
Environmental Coordinator
COG Operating LLC
(432) 934-1052
mmullins@concho.com

CONFIDENTIALITY NOTICE: The information in this email may be confidential and/or privileged. If you are not the intended recipient or an authorized representative of the intended recipient, you are hereby notified that any review, dissemination or copying of this email and its attachments, if any, or the information contained herein, is prohibited. If you have received this email in error, please immediately notify the sender by return email and delete this email from your system. Thank you.

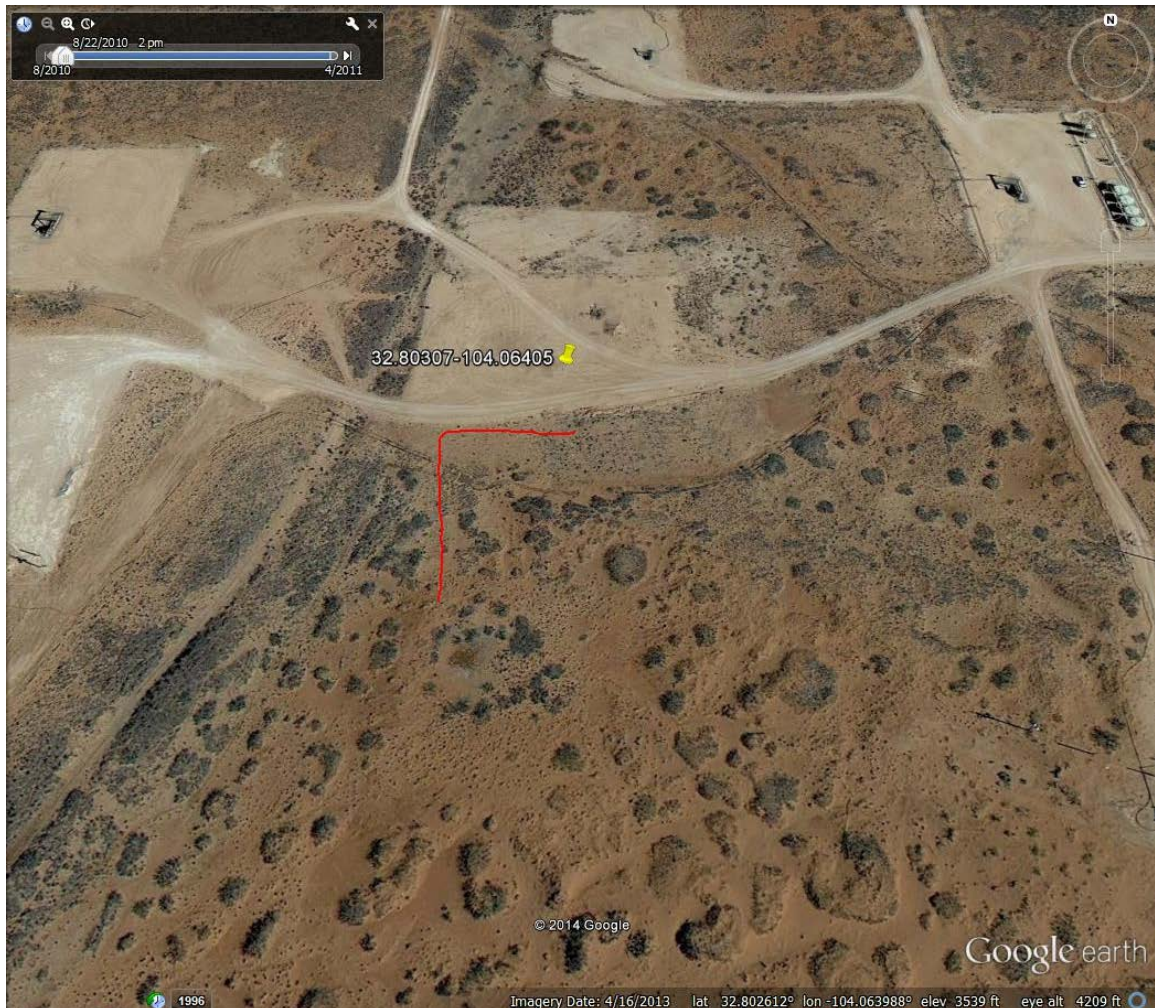

CONFIDENTIALITY NOTICE: The information in this email may be confidential and/or privileged. If you are not the intended recipient or an authorized representative of

the intended recipient, you are hereby notified that any review, dissemination or copying of this email and its attachments, if any, or the information contained herein, is prohibited. If you have received this email in error, please immediately notify the sender by return email and delete this email from your system. Thank you.