

ENVIRONMENTAL PLUS, INC.

2100 AVE 'O'
P.O. BOX 1558
EUNICE, NM 88231
ddominguezepi@gmail.com
Office: (575)394-3481 Fax: (575)394-2601



CLOSURE REPORT

**BOPCO, L.P.
JRU #35
Eddy County, New Mexico
Unit Letter "G", Section 1, Township 23 South, Range 30 East
Latitude 32.337484 North, Longitude 103.831995 West
NMOCD Reference #2RP-2467**

Prepared For:

BOPCO, L.P.
522 W. Mermod, Suite 704
Carlsbad, New Mexico 88220

Prepared By:

Environmental Plus, Inc.
2100 Ave 'O'
Eunice, NM 88231

February 2015

Daniel Dominguez
Project Manager



19 February 2015

Mr. Mike Bratcher
Environmental Specialist
NMOCD
811 S. First St.
Artesia, New Mexico 88210

RE: Final Closure Report
Bopco, L.P. – JRU #35
UL-G, Section 1, Township 23 South, Range 30 East
Eddy County, New Mexico
NMOCD Reference # 2RP 2467

Mr. Bratcher:

The following *Final Closure Report* serves as a condensed update on closure activities for the above referenced Site.

Background Information:

The 3" poly line was cut by a road grader operated by MJ Services. The well was shut in and the damaged section of pipe was cut out and replaced. The spill impacted approximately 3,500 sq. ft. of caliche lease road and misted approximately 400 sq. ft. of pasture. The saturated soil was scraped up and stockpiled at the Hudson Federal Battery pending removal. Clean caliche was used to re-cover the exposed line.

Remediation Activities:

EPI personnel mobilized on the site on January 8, 2015 to collect soil samples via backhoe to determine the vertical extent of contamination. A total of two (2) soil samples were collected from two (2) sample locations; SP3 and SP4. On January 13, 2015 twenty (20) additional soil samples were collected via hand auger from four (4) sample points, including two new locations, SP1-SP4; all samples were sent to Cardinal Labs in Hobbs, New Mexico, for testing. Laboratory analytical results indicate that the excavation is void of Benzene, BTEX, and TPH concentrations in excess of NMOCD Recommended Remedial Action Levels (RRALs) of 10 mg/Kg, 50 mg/Kg, and 5,000 mg/Kg, respectively. Laboratory results indicate Chloride concentrations exceed NMOCD RRALs of 1,000 mg/Kg in the areas of SP1 at a depth of five (5) feet bgs, SP2 at a depth of three (3) to five (5) feet bgs, and SP3 at a depth of five (5) foot bgs. However, in the area of SP4 Chloride concentrations do not exceed NMOCD RRALs (reference *Figure 3* and *Table 2*).

The release area was excavated to a depth of one (1) foot bgs with approximately 147 tons of contaminated soil excavated and hauled to a state approved facility for disposal.

Closure Activities:

On January 14, 2015 the excavation was backfilled with approximately 147 tons of clean soil free of rocks, clumps or deleterious material. The entire disturbed area was then contoured to blend with existing lease road and protected against wind/water erosion.

Should you have any questions or concerns please feel free to contact me at (575) 394-3481 or via e-mail at ddominguezepi@gmail.com or Mr. Brad Blevins at (432) 214-3704 or via e-mail at bblevins@basspet.com. All official communication should be addressed to:

Mr. Brad Blevins
Bopco, L.P.
522 W. Mermond, Suite 704
Carlsbad, NM 88220

Sincerely,

ENVIRONMENTAL PLUS, INC.

Daniel Dominguez
Environmental Consultant

cc: Brad Blevins, EHS Asst. Remediation Foreman – Bopco, L.P.
Tony Savoie, Remediation Foreman – Bopco, L.P. 1(432)556-8730
File

Encl.: Figure 1 – Area Map
Figure 2 – Site Location Map
Figure 3 – Site/Sample Map
Table 1 – Well Data
Table 2 – Summary of Soil Sample Field Testing and Laboratory Analytical Results
Attachment I – Photographs
Attachment II – Laboratory Analytical Results
Attachment III – Disposal Tickets
Attachment IV – Copy of Initial NMOCD Form C-141, Final C-141

FIGURES



| | | |
|---|---|--|
| <div data-bbox="1339 92 1528 283"> </div> <div data-bbox="1339 283 1528 451"> REVISED: </div> <div data-bbox="1339 451 1528 856"> DWG By: D Dominguez February 2015 <div data-bbox="1429 451 1528 829"> </div> <div data-bbox="1429 829 1528 856"> SHEET 1 of 1 </div> </div> | Eddy County, New Mexico SW 1/4 of NE 1/4, Sec. 1, T23S, R30E N 32° 20' 14.72" W 103° 49' 54.53" Elevation: 3,300 feet amsl | Figure 1 Area Map Bopco, L.P. JRU #35 |
|---|---|--|

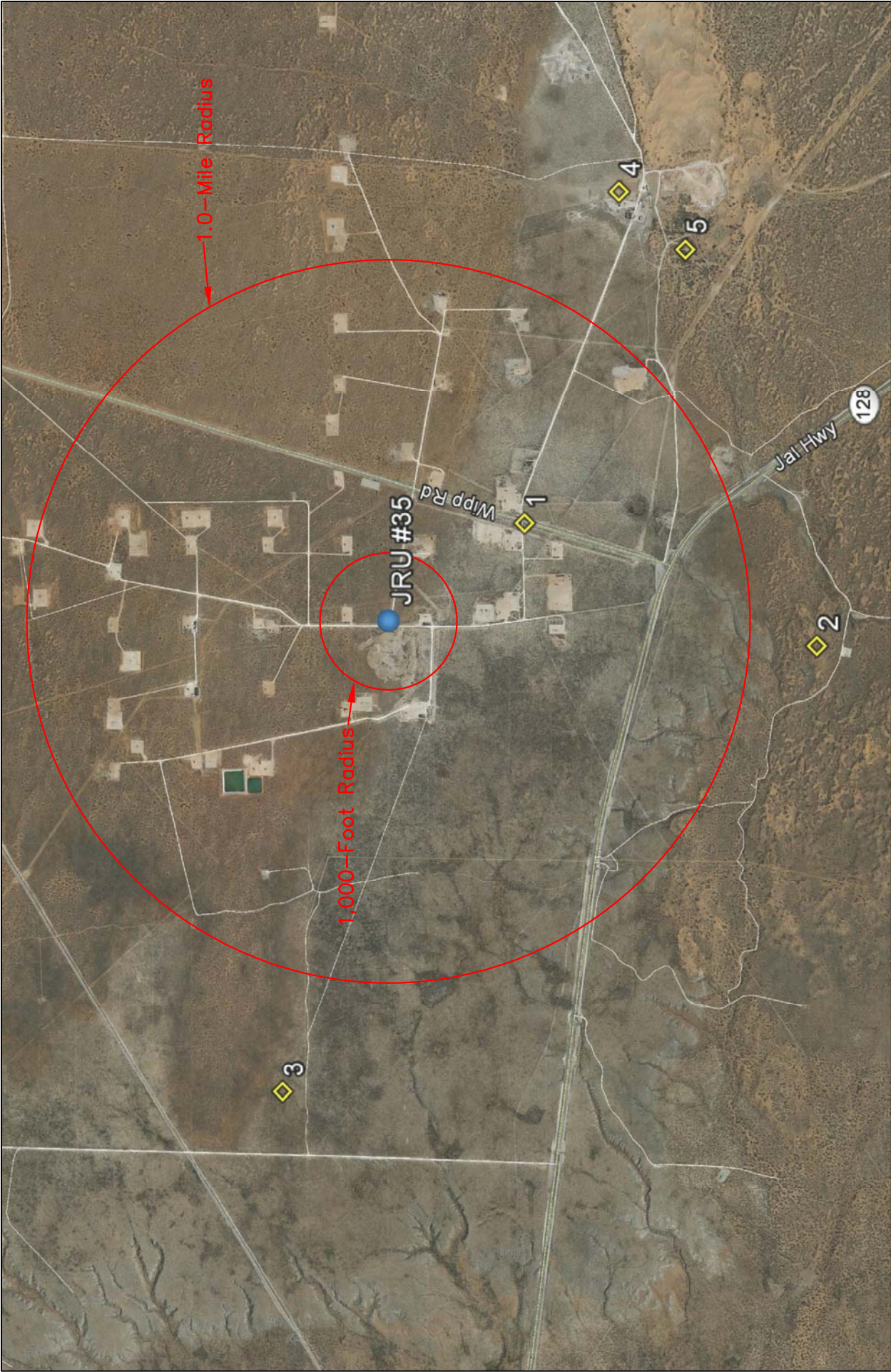

| | | | | | | | | |
|---|---|--|--------------------------------------|--|---|-------|--------|-------|
| Figure 2 Site Location Map Bopco, L.P. JRU #35 | Eddy County, New Mexico SW 1/4 of NE 1/4, Sec. 1, T23S, R30E N 32° 20' 14.72" W 103° 49' 54.53" Elevation: 3,300 feet amsl | | DWG By: D Dominguez February 2015 | | REVISED: | | | |
| | | | | | | | | |
| | | | | | 0 | 2,000 | 4,000 | SHEET |
| | | | | |  | | 1 of 1 | |
| | | | | |  | | | |

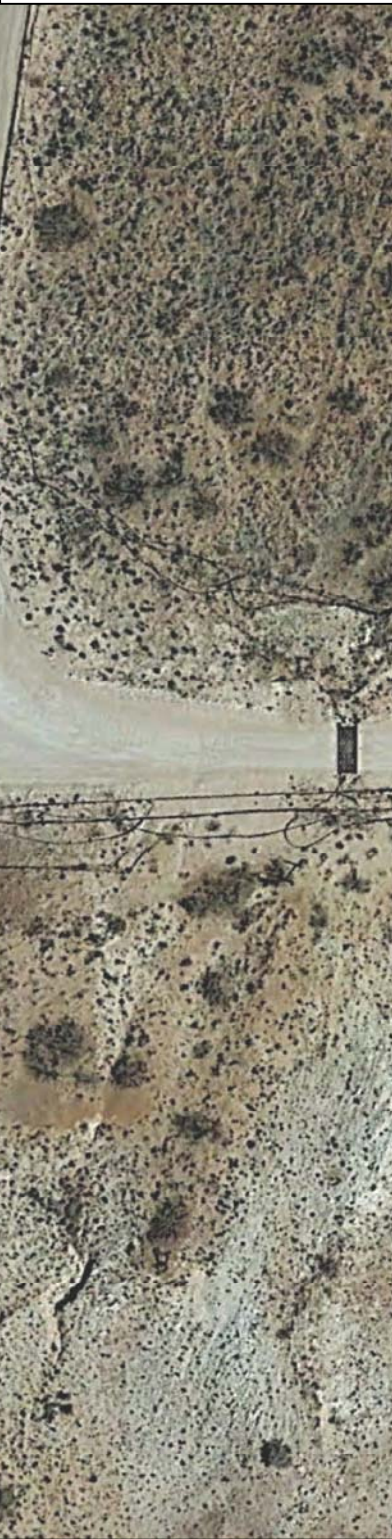
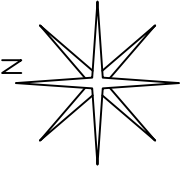

| | | | | | | | | |
|---|---|--|---|--|--|-------------------------|--|---|
|  | <p>Figure 3 Site/Sample Map Bopco, L.P. JRU #35</p> | | <p>Eddy County, New Mexico SW 1/4 of NE 1/4, Sec. 1, T23S, R30E N 32° 20' 14.72" W 103° 49' 54.53" Elevation: 3,300 feet amsl</p> | | <p>DWG By: D Dominguez February 2015</p> | <p>REVISD:</p> | <p>LEGEND</p> <p>XSP1 Sample Point</p> |  |
| | | | | | <p>0 60 120 Feet</p> | <p>SHEET 1 of 1</p> | | |
| | | | | | | | | |

TABLES

TABLE 1

Well Data**Bopco, L.P. - JRU #35**

| Ref # | Well Number | Use | Diversion ^A | Owner | q64 | q16 | q4 | Sec | Twsp | Rng | Easting | Northing | Date Measured | Surface Elevation ^B | Depth to Water (ft bgs) |
|-------|-------------|-----|------------------------|------------------------------|-----|-----|----|-----|------|-----|---------|----------|---------------|--------------------------------|----------------------------|
| 1 | C 03139 | MON | 0 | US DEPT OF ENERGY | 4 | 2 | 4 | 1 | 23S | 30E | 610424 | 3577764 | -- | 3,296 | -- |
| 2 | C 03222 | MON | 0 | U.S. DEPART OF ENERGY | 1 | 1 | 4 | 12 | 23S | 30E | 609833 | 3576349 | 02-May-06 | 3,274 | -- |
| 3 | C 02638 | | 0 | U.S. DEPT. OF INTERIOR - BLM | 4 | 3 | 3 | 35 | 22S | 30E | 607558 | 3578948 | 12-Apr-88 | 3,255 | -- |
| 4 | C 02492 | COM | 105 | THE JIMMY MILLS GST TRUST | 4 | 4 | 4 | 6 | 23S | 31E | 612056 | 3577320 | 31-Dec-48 | 3,317 | 85 |
| 5 | C 03668 | STK | 3 | J T MILLS 2005 GST TRUST | 3 | 2 | 2 | 7 | 23S | 31E | 611767 | 3576996 | 31-May-12 | 3,302 | 125 |

* = Data obtained from the New Mexico Office of the State Engineer Website (http://iwaters.ose.state.nm.us:7001/iWATERS/wr_RegisServlet) and USGS Database

^A = In acre feet per annum

-- = Data not provided on the NM iwaters website

^B = Elevation interpolated from USGS topographical map based on referenced location.

MON = Monitoring Well

COM = Commercial

STK = 72-12-1 Livestock watering

quarters are 1=NW, 2=NE, 3=SW, 4=SE; quarters are smallest to biggest

TABLE 2
Summary of Soil Sample Field Testing and Laboratory Analytical Results
Bopco L.P.
JRU #35

| Lab Sample ID | Depth (feet) | Soil Status | Sample Date | PID Reading (ppm) | Field Chloride (mg/Kg) | Benzene (mg/Kg) | Toluene (mg/Kg) | Ethylbenzene (mg/Kg) | Total Xylenes (mg/Kg) | Total BTEX (mg/Kg) | GRO C6-C10 (mg/Kg) | DRO C10-C28 (mg/Kg) | EXT DRO C28-C35 (mg/Kg) | Total TPH (mg/Kg) | Chloride (mg/Kg) |
|--|--------------|-------------|-----------------------------------|-------------------|------------------------|-----------------|-----------------|----------------------|-----------------------|--------------------|--------------------|---------------------|-------------------------|-------------------|------------------|
| SP1 | 1 | Excavated | 13-Jan-15 | -- | -- | <0.050 | <0.050 | <0.050 | <0.150 | <0.300 | <10.0 | <10.0 | <10.0 | <30.0 | 576 |
| | 2 | In Situ | 13-Jan-15 | -- | -- | <0.050 | <0.050 | <0.050 | <0.150 | <0.300 | <10.0 | <10.0 | <10.0 | <30.0 | 784 |
| | 3 | In Situ | 13-Jan-15 | -- | -- | <0.050 | <0.050 | <0.050 | <0.150 | <0.300 | <10.0 | <10.0 | <10.0 | <30.0 | 464 |
| | 4 | In Situ | 13-Jan-15 | -- | -- | <0.050 | <0.050 | <0.050 | <0.150 | <0.300 | <10.0 | <10.0 | <10.0 | <30.0 | 400 |
| | 5 | In Situ | 13-Jan-15 | -- | -- | <0.050 | <0.050 | <0.050 | <0.150 | <0.300 | <10.0 | <10.0 | <10.0 | <30.0 | 1,170 |
| SP2 | 1 | Excavated | 13-Jan-15 | -- | -- | <0.050 | <0.050 | <0.050 | <0.150 | <0.300 | <10.0 | <10.0 | <10.0 | <30.0 | 592 |
| | 2 | In Situ | 13-Jan-15 | -- | -- | <0.050 | <0.050 | <0.050 | <0.150 | <0.300 | <10.0 | <10.0 | <10.0 | <30.0 | 816 |
| | 3 | In Situ | 13-Jan-15 | -- | -- | <0.050 | <0.050 | <0.050 | <0.150 | <0.300 | <10.0 | <10.0 | <10.0 | <30.0 | 1,220 |
| | 4 | In Situ | 13-Jan-15 | -- | -- | <0.050 | <0.050 | <0.050 | <0.150 | <0.300 | <10.0 | <10.0 | <10.0 | <30.0 | 2,040 |
| | 5 | In Situ | 13-Jan-15 | -- | -- | <0.050 | <0.050 | <0.050 | <0.150 | <0.300 | <10.0 | <10.0 | <10.0 | <30.0 | 1,960 |
| SP3 | 1 | Excavated | 13-Jan-15 | -- | -- | <0.050 | <0.050 | <0.050 | <0.150 | <0.300 | <10.0 | <10.0 | <10.0 | <30.0 | 240 |
| | 2 | In Situ | 13-Jan-15 | -- | -- | <0.050 | <0.050 | <0.050 | <0.150 | <0.300 | <10.0 | <10.0 | <10.0 | <30.0 | 848 |
| | 3 | In Situ | 13-Jan-15 | -- | -- | <0.050 | <0.050 | <0.050 | <0.150 | <0.300 | <10.0 | <10.0 | <10.0 | <30.0 | 992 |
| | 4 | In Situ | 13-Jan-15 | -- | -- | <0.050 | <0.050 | <0.050 | <0.150 | <0.300 | <10.0 | <10.0 | <10.0 | <30.0 | 944 |
| | 5 | In Situ | 13-Jan-15 | -- | -- | <0.050 | <0.050 | <0.050 | <0.150 | <0.300 | <10.0 | <10.0 | <10.0 | <30.0 | 1,100 |
| SP4 | 18 | In Situ | 08-Jan-15 | 0.8 | 160 | <0.050 | <0.050 | <0.050 | <0.150 | <0.300 | <10.0 | <10.0 | <10.0 | <30.0 | 96 |
| | 1 | Excavated | 13-Jan-15 | -- | -- | <0.050 | <0.050 | <0.050 | <0.150 | <0.300 | <10.0 | <10.0 | <10.0 | <30.0 | 288 |
| | 2 | In Situ | 13-Jan-15 | -- | -- | <0.050 | <0.050 | <0.050 | <0.150 | <0.300 | <10.0 | <10.0 | <10.0 | <30.0 | 688 |
| | 3 | In Situ | 13-Jan-15 | -- | -- | <0.050 | <0.050 | <0.050 | <0.150 | <0.300 | <10.0 | <10.0 | <10.0 | <30.0 | 816 |
| | 4 | In Situ | 13-Jan-15 | -- | -- | <0.050 | <0.050 | <0.050 | <0.150 | <0.300 | <10.0 | <10.0 | <10.0 | <30.0 | 944 |
| NMOCD Recommended Remedial Action Levels | 5 | In Situ | 13-Jan-15 | -- | -- | <0.050 | <0.050 | <0.050 | <0.150 | <0.300 | <10.0 | <10.0 | <10.0 | <30.0 | 880 |
| | | | NMOCD Recommended Remedial Action | | 100 | 10 | | | | 50 | | | | 5,000 | 1,000 |

-- = Not Analyzed
Bold values are in excess of NMOCD Recommended Remedial Action Levels
Shaded values indicates soil has been excavated

ATTACHMENTS

ATTACHMENT I
Photographs



Photograph #1 – Release area



Photograph #2 – Release area



Photograph #3 – Excavated area



Photograph #4 – Excavated area



Photograph #5 – Excavated area



Photograph #6 – Backfilled



Photograph #7 – Backfilled



Photograph #8 – Backfilled

ATTACHMENT II
Laboratory Analytical Results



PHONE (575) 393-2326 ° 101 E. MARLAND ° HOBBS, NM 88240

January 20, 2015

Daniel Dominguez

Environmental Plus, Inc.

P.O. Box 1558

Eunice, NM 88231

RE: JRU #35 ROAD

Enclosed are the results of analyses for samples received by the laboratory on 01/13/15 12:50.

Cardinal Laboratories is accredited through Texas NELAP under certificate number T104704398-13-5. Accreditation applies to drinking water, non-potable water and solid and chemical materials. All accredited analytes are denoted by an asterisk (*). For a complete list of accredited analytes and matrices visit the TCEQ website at www.tceq.texas.gov/field/qa/lab_accred_certif.html.

Cardinal Laboratories is accredited through the State of Colorado Department of Public Health and Environment for:

| | |
|------------------|------------------------------|
| Method EPA 552.2 | Haloacetic Acids (HAA-5) |
| Method EPA 524.2 | Total Trihalomethanes (TTHM) |
| Method EPA 524.4 | Regulated VOCs (V1, V2, V3) |

Accreditation applies to public drinking water matrices.

This report meets NELAP requirements and is made up of a cover page, analytical results, and a copy of the original chain-of-custody. If you have any questions concerning this report, please feel free to contact me.

Sincerely,

A handwritten signature in black ink that reads "Celey D. Keene". The signature is written in a cursive, flowing style.

Celey D. Keene

Lab Director/Quality Manager

Analytical Results For:

Environmental Plus, Inc.
Daniel Dominguez
P.O. Box 1558
Eunice NM, 88231
Fax To: (505) 394-2601

Received: 01/13/2015
Reported: 01/20/2015
Project Name: JRU #35 ROAD
Project Number: NONE GIVEN
Project Location: UL-G SEC. 1, T23S, R30E

Sampling Date: 01/13/2015
Sampling Type: Soil
Sampling Condition: Cool & Intact
Sample Received By: Jodi Henson

Sample ID: SP 1 (1') (H500124-01)

| BTEX 8021B | | mg/kg | | Analyzed By: MS | | | | | |
|----------------|--------|-----------------|------------|-----------------|------|------------|---------------|------|-----------|
| Analyte | Result | Reporting Limit | Analyzed | Method Blank | BS | % Recovery | True Value QC | RPD | Qualifier |
| Benzene* | <0.050 | 0.050 | 01/15/2015 | ND | 1.68 | 84.2 | 2.00 | 9.55 | |
| Toluene* | <0.050 | 0.050 | 01/15/2015 | ND | 1.65 | 82.4 | 2.00 | 9.56 | |
| Ethylbenzene* | <0.050 | 0.050 | 01/15/2015 | ND | 1.62 | 80.8 | 2.00 | 9.21 | |
| Total Xylenes* | <0.150 | 0.150 | 01/15/2015 | ND | 4.86 | 80.9 | 6.00 | 9.66 | |
| Total BTEX | <0.300 | 0.300 | 01/15/2015 | ND | | | | | |

Surrogate: 4-Bromofluorobenzene (PID) 99.6 % 61-154

| Chloride, SM4500Cl-B | | mg/kg | | Analyzed By: AP | | | | | |
|----------------------|--------|-----------------|------------|-----------------|-----|------------|---------------|------|-----------|
| Analyte | Result | Reporting Limit | Analyzed | Method Blank | BS | % Recovery | True Value QC | RPD | Qualifier |
| Chloride | 576 | 16.0 | 01/15/2015 | ND | 400 | 100 | 400 | 0.00 | |

| TPH 8015M | | mg/kg | | Analyzed By: MS | | | | | |
|------------------|--------|-----------------|------------|-----------------|-----|------------|---------------|------|-----------|
| Analyte | Result | Reporting Limit | Analyzed | Method Blank | BS | % Recovery | True Value QC | RPD | Qualifier |
| GRO C6-C10 | <10.0 | 10.0 | 01/15/2015 | ND | 189 | 94.4 | 200 | 2.45 | |
| DRO >C10-C28 | <10.0 | 10.0 | 01/15/2015 | ND | 202 | 101 | 200 | 3.96 | |
| EXT DRO >C28-C35 | <10.0 | 10.0 | 01/15/2015 | ND | | | | | |

Surrogate: 1-Chlorooctane 93.1 % 47.2-157

Surrogate: 1-Chlorooctadecane 107 % 52.1-176

Cardinal Laboratories

*=Accredited Analyte

PLEASE NOTE: Liability and Damages. Cardinal's liability and client's exclusive remedy for any claim arising, whether based in contract or tort, shall be limited to the amount paid by client for analyses. All claims, including those for negligence and any other cause whatsoever shall be deemed waived unless made in writing and received by Cardinal within thirty (30) days after completion of the applicable service. In no event shall Cardinal be liable for incidental or consequential damages, including, without limitation, business interruptions, loss of use, or loss of profits incurred by client, its subsidiaries, affiliates or successors arising out of or related to the performance of the services hereunder by Cardinal, regardless of whether such claim is based upon any of the above stated reasons or otherwise. Results relate only to the samples identified above. This report shall not be reproduced except in full with written approval of Cardinal Laboratories.



Celey D. Keene, Lab Director/Quality Manager

Analytical Results For:

Environmental Plus, Inc.
Daniel Dominguez
P.O. Box 1558
Eunice NM, 88231
Fax To: (505) 394-2601

Received: 01/13/2015
Reported: 01/20/2015
Project Name: JRU #35 ROAD
Project Number: NONE GIVEN
Project Location: UL-G SEC. 1, T23S, R30E

Sampling Date: 01/13/2015
Sampling Type: Soil
Sampling Condition: Cool & Intact
Sample Received By: Jodi Henson

Sample ID: SP 1 (2') (H500124-02)

| BTEx 8021B | | mg/kg | | Analyzed By: MS | | | | | |
|----------------|--------|-----------------|------------|-----------------|------|------------|---------------|------|-----------|
| Analyte | Result | Reporting Limit | Analyzed | Method Blank | BS | % Recovery | True Value QC | RPD | Qualifier |
| Benzene* | <0.050 | 0.050 | 01/15/2015 | ND | 1.68 | 84.2 | 2.00 | 9.55 | |
| Toluene* | <0.050 | 0.050 | 01/15/2015 | ND | 1.65 | 82.4 | 2.00 | 9.56 | |
| Ethylbenzene* | <0.050 | 0.050 | 01/15/2015 | ND | 1.62 | 80.8 | 2.00 | 9.21 | |
| Total Xylenes* | <0.150 | 0.150 | 01/15/2015 | ND | 4.86 | 80.9 | 6.00 | 9.66 | |
| Total BTEx | <0.300 | 0.300 | 01/15/2015 | ND | | | | | |

Surrogate: 4-Bromofluorobenzene (PID) 99.2 % 61-154

| Chloride, SM4500Cl-B | | mg/kg | | Analyzed By: AP | | | | | |
|----------------------|--------|-----------------|------------|-----------------|-----|------------|---------------|------|-----------|
| Analyte | Result | Reporting Limit | Analyzed | Method Blank | BS | % Recovery | True Value QC | RPD | Qualifier |
| Chloride | 784 | 16.0 | 01/15/2015 | ND | 400 | 100 | 400 | 0.00 | |

| TPH 8015M | | mg/kg | | Analyzed By: MS | | | | | |
|------------------|--------|-----------------|------------|-----------------|-----|------------|---------------|------|-----------|
| Analyte | Result | Reporting Limit | Analyzed | Method Blank | BS | % Recovery | True Value QC | RPD | Qualifier |
| GRO C6-C10 | <10.0 | 10.0 | 01/15/2015 | ND | 189 | 94.4 | 200 | 2.45 | |
| DRO >C10-C28 | <10.0 | 10.0 | 01/15/2015 | ND | 202 | 101 | 200 | 3.96 | |
| EXT DRO >C28-C35 | <10.0 | 10.0 | 01/15/2015 | ND | | | | | |

Surrogate: 1-Chlorooctane 94.4 % 47.2-157

Surrogate: 1-Chlorooctadecane 110 % 52.1-176

Cardinal Laboratories

*=Accredited Analyte

PLEASE NOTE: Liability and Damages. Cardinal's liability and client's exclusive remedy for any claim arising, whether based in contract or tort, shall be limited to the amount paid by client for analyses. All claims, including those for negligence and any other cause whatsoever shall be deemed waived unless made in writing and received by Cardinal within thirty (30) days after completion of the applicable service. In no event shall Cardinal be liable for incidental or consequential damages, including, without limitation, business interruptions, loss of use, or loss of profits incurred by client, its subsidiaries, affiliates or successors arising out of or related to the performance of the services hereunder by Cardinal, regardless of whether such claim is based upon any of the above stated reasons or otherwise. Results relate only to the samples identified above. This report shall not be reproduced except in full with written approval of Cardinal Laboratories.



Celey D. Keene, Lab Director/Quality Manager

Analytical Results For:

 Environmental Plus, Inc.
 Daniel Dominguez
 P.O. Box 1558
 Eunice NM, 88231
 Fax To: (505) 394-2601

 Received: 01/13/2015
 Reported: 01/20/2015
 Project Name: JRU #35 ROAD
 Project Number: NONE GIVEN
 Project Location: UL-G SEC. 1, T23S, R30E

 Sampling Date: 01/13/2015
 Sampling Type: Soil
 Sampling Condition: Cool & Intact
 Sample Received By: Jodi Henson

Sample ID: SP 1 (3') (H500124-03)

| BTEx 8021B | | mg/kg | | Analyzed By: MS | | | | | |
|----------------|--------|-----------------|------------|-----------------|------|------------|---------------|------|-----------|
| Analyte | Result | Reporting Limit | Analyzed | Method Blank | BS | % Recovery | True Value QC | RPD | Qualifier |
| Benzene* | <0.050 | 0.050 | 01/15/2015 | ND | 1.68 | 84.2 | 2.00 | 9.55 | |
| Toluene* | <0.050 | 0.050 | 01/15/2015 | ND | 1.65 | 82.4 | 2.00 | 9.56 | |
| Ethylbenzene* | <0.050 | 0.050 | 01/15/2015 | ND | 1.62 | 80.8 | 2.00 | 9.21 | |
| Total Xylenes* | <0.150 | 0.150 | 01/15/2015 | ND | 4.86 | 80.9 | 6.00 | 9.66 | |
| Total BTEx | <0.300 | 0.300 | 01/15/2015 | ND | | | | | |

Surrogate: 4-Bromofluorobenzene (PID) 98.9 % 61-154

| Chloride, SM4500Cl-B | | mg/kg | | Analyzed By: AP | | | | | |
|----------------------|--------|-----------------|------------|-----------------|-----|------------|---------------|------|-----------|
| Analyte | Result | Reporting Limit | Analyzed | Method Blank | BS | % Recovery | True Value QC | RPD | Qualifier |
| Chloride | 464 | 16.0 | 01/15/2015 | ND | 400 | 100 | 400 | 0.00 | |

| TPH 8015M | | mg/kg | | Analyzed By: MS | | | | | |
|------------------|--------|-----------------|------------|-----------------|-----|------------|---------------|------|-----------|
| Analyte | Result | Reporting Limit | Analyzed | Method Blank | BS | % Recovery | True Value QC | RPD | Qualifier |
| GRO C6-C10 | <10.0 | 10.0 | 01/15/2015 | ND | 189 | 94.4 | 200 | 2.45 | |
| DRO >C10-C28 | <10.0 | 10.0 | 01/15/2015 | ND | 202 | 101 | 200 | 3.96 | |
| EXT DRO >C28-C35 | <10.0 | 10.0 | 01/15/2015 | ND | | | | | |

Surrogate: 1-Chlorooctane 91.2 % 47.2-157

Surrogate: 1-Chlorooctadecane 105 % 52.1-176

Cardinal Laboratories

*=Accredited Analyte

PLEASE NOTE: Liability and Damages. Cardinal's liability and client's exclusive remedy for any claim arising, whether based in contract or tort, shall be limited to the amount paid by client for analyses. All claims, including those for negligence and any other cause whatsoever shall be deemed waived unless made in writing and received by Cardinal within thirty (30) days after completion of the applicable service. In no event shall Cardinal be liable for incidental or consequential damages, including, without limitation, business interruptions, loss of use, or loss of profits incurred by client, its subsidiaries, affiliates or successors arising out of or related to the performance of the services hereunder by Cardinal, regardless of whether such claim is based upon any of the above stated reasons or otherwise. Results relate only to the samples identified above. This report shall not be reproduced except in full with written approval of Cardinal Laboratories.



Celey D. Keene, Lab Director/Quality Manager

Analytical Results For:

Environmental Plus, Inc.
Daniel Dominguez
P.O. Box 1558
Eunice NM, 88231
Fax To: (505) 394-2601

Received: 01/13/2015
Reported: 01/20/2015
Project Name: JRU #35 ROAD
Project Number: NONE GIVEN
Project Location: UL-G SEC. 1, T23S, R30E

Sampling Date: 01/13/2015
Sampling Type: Soil
Sampling Condition: Cool & Intact
Sample Received By: Jodi Henson

Sample ID: SP 1 (4') (H500124-04)

| BTEx 8021B | | mg/kg | | Analyzed By: MS | | | | | | |
|----------------|--------|-----------------|------------|-----------------|------|------------|---------------|------|-----------|--|
| Analyte | Result | Reporting Limit | Analyzed | Method Blank | BS | % Recovery | True Value QC | RPD | Qualifier | |
| Benzene* | <0.050 | 0.050 | 01/15/2015 | ND | 1.68 | 84.2 | 2.00 | 9.55 | | |
| Toluene* | <0.050 | 0.050 | 01/15/2015 | ND | 1.65 | 82.4 | 2.00 | 9.56 | | |
| Ethylbenzene* | <0.050 | 0.050 | 01/15/2015 | ND | 1.62 | 80.8 | 2.00 | 9.21 | | |
| Total Xylenes* | <0.150 | 0.150 | 01/15/2015 | ND | 4.86 | 80.9 | 6.00 | 9.66 | | |
| Total BTEX | <0.300 | 0.300 | 01/15/2015 | ND | | | | | | |

Surrogate: 4-Bromofluorobenzene (PID) 99.8 % 61-154

| Chloride, SM4500Cl-B | | mg/kg | | Analyzed By: AP | | | | | |
|----------------------|--------|-----------------|------------|-----------------|-----|------------|---------------|------|-----------|
| Analyte | Result | Reporting Limit | Analyzed | Method Blank | BS | % Recovery | True Value QC | RPD | Qualifier |
| Chloride | 400 | 16.0 | 01/15/2015 | ND | 416 | 104 | 400 | 0.00 | |

| TPH 8015M | | mg/kg | | Analyzed By: MS | | | | | |
|------------------|--------|-----------------|------------|-----------------|-----|------------|---------------|------|-----------|
| Analyte | Result | Reporting Limit | Analyzed | Method Blank | BS | % Recovery | True Value QC | RPD | Qualifier |
| GRO C6-C10 | <10.0 | 10.0 | 01/15/2015 | ND | 189 | 94.4 | 200 | 2.45 | |
| DRO >C10-C28 | <10.0 | 10.0 | 01/15/2015 | ND | 202 | 101 | 200 | 3.96 | |
| EXT DRO >C28-C35 | <10.0 | 10.0 | 01/15/2015 | ND | | | | | |

Surrogate: 1-Chlorooctane 95.2 % 47.2-157

Surrogate: 1-Chlorooctadecane 111 % 52.1-176

Cardinal Laboratories

*=Accredited Analyte

PLEASE NOTE: Liability and Damages. Cardinal's liability and client's exclusive remedy for any claim arising, whether based in contract or tort, shall be limited to the amount paid by client for analyses. All claims, including those for negligence and any other cause whatsoever shall be deemed waived unless made in writing and received by Cardinal within thirty (30) days after completion of the applicable service. In no event shall Cardinal be liable for incidental or consequential damages, including, without limitation, business interruptions, loss of use, or loss of profits incurred by client, its subsidiaries, affiliates or successors arising out of or related to the performance of the services hereunder by Cardinal, regardless of whether such claim is based upon any of the above stated reasons or otherwise. Results relate only to the samples identified above. This report shall not be reproduced except in full with written approval of Cardinal Laboratories.



Celey D. Keene, Lab Director/Quality Manager

Analytical Results For:

Environmental Plus, Inc.
Daniel Dominguez
P.O. Box 1558
Eunice NM, 88231
Fax To: (505) 394-2601

Received: 01/13/2015
Reported: 01/20/2015
Project Name: JRU #35 ROAD
Project Number: NONE GIVEN
Project Location: UL-G SEC. 1, T23S, R30E

Sampling Date: 01/13/2015
Sampling Type: Soil
Sampling Condition: Cool & Intact
Sample Received By: Jodi Henson

Sample ID: SP 1 (5') (H500124-05)

| BTEx 8021B | | mg/kg | | Analyzed By: MS | | | | | |
|----------------|--------|-----------------|------------|-----------------|------|------------|---------------|------|-----------|
| Analyte | Result | Reporting Limit | Analyzed | Method Blank | BS | % Recovery | True Value QC | RPD | Qualifier |
| Benzene* | <0.050 | 0.050 | 01/15/2015 | ND | 1.68 | 84.2 | 2.00 | 9.55 | |
| Toluene* | <0.050 | 0.050 | 01/15/2015 | ND | 1.65 | 82.4 | 2.00 | 9.56 | |
| Ethylbenzene* | <0.050 | 0.050 | 01/15/2015 | ND | 1.62 | 80.8 | 2.00 | 9.21 | |
| Total Xylenes* | <0.150 | 0.150 | 01/15/2015 | ND | 4.86 | 80.9 | 6.00 | 9.66 | |
| Total BTEX | <0.300 | 0.300 | 01/15/2015 | ND | | | | | |

Surrogate: 4-Bromofluorobenzene (PID) 99.4 % 61-154

| Chloride, SM4500Cl-B | | mg/kg | | Analyzed By: AP | | | | | |
|----------------------|--------|-----------------|------------|-----------------|-----|------------|---------------|------|-----------|
| Analyte | Result | Reporting Limit | Analyzed | Method Blank | BS | % Recovery | True Value QC | RPD | Qualifier |
| Chloride | 1170 | 16.0 | 01/15/2015 | ND | 416 | 104 | 400 | 0.00 | |

| TPH 8015M | | mg/kg | | Analyzed By: MS | | | | | |
|------------------|--------|-----------------|------------|-----------------|-----|------------|---------------|------|-----------|
| Analyte | Result | Reporting Limit | Analyzed | Method Blank | BS | % Recovery | True Value QC | RPD | Qualifier |
| GRO C6-C10 | <10.0 | 10.0 | 01/14/2015 | ND | 206 | 103 | 200 | 8.96 | |
| DRO >C10-C28 | <10.0 | 10.0 | 01/14/2015 | ND | 199 | 99.5 | 200 | 7.82 | |
| EXT DRO >C28-C35 | <10.0 | 10.0 | 01/14/2015 | ND | | | | | |

Surrogate: 1-Chlorooctane 98.0 % 47.2-157

Surrogate: 1-Chlorooctadecane 97.8 % 52.1-176

Cardinal Laboratories

*=Accredited Analyte

PLEASE NOTE: Liability and Damages. Cardinal's liability and client's exclusive remedy for any claim arising, whether based in contract or tort, shall be limited to the amount paid by client for analyses. All claims, including those for negligence and any other cause whatsoever shall be deemed waived unless made in writing and received by Cardinal within thirty (30) days after completion of the applicable service. In no event shall Cardinal be liable for incidental or consequential damages, including, without limitation, business interruptions, loss of use, or loss of profits incurred by client, its subsidiaries, affiliates or successors arising out of or related to the performance of the services hereunder by Cardinal, regardless of whether such claim is based upon any of the above stated reasons or otherwise. Results relate only to the samples identified above. This report shall not be reproduced except in full with written approval of Cardinal Laboratories.



Celey D. Keene, Lab Director/Quality Manager

Analytical Results For:

Environmental Plus, Inc.
Daniel Dominguez
P.O. Box 1558
Eunice NM, 88231
Fax To: (505) 394-2601

Received: 01/13/2015
Reported: 01/20/2015
Project Name: JRU #35 ROAD
Project Number: NONE GIVEN
Project Location: UL-G SEC. 1, T23S, R30E

Sampling Date: 01/13/2015
Sampling Type: Soil
Sampling Condition: Cool & Intact
Sample Received By: Jodi Henson

Sample ID: SP 2 (1') (H500124-06)

| BTEx 8021B | | mg/kg | | Analyzed By: MS | | | | | |
|----------------|--------|-----------------|------------|-----------------|------|------------|---------------|------|-----------|
| Analyte | Result | Reporting Limit | Analyzed | Method Blank | BS | % Recovery | True Value QC | RPD | Qualifier |
| Benzene* | <0.050 | 0.050 | 01/15/2015 | ND | 1.68 | 84.2 | 2.00 | 9.55 | |
| Toluene* | <0.050 | 0.050 | 01/15/2015 | ND | 1.65 | 82.4 | 2.00 | 9.56 | |
| Ethylbenzene* | <0.050 | 0.050 | 01/15/2015 | ND | 1.62 | 80.8 | 2.00 | 9.21 | |
| Total Xylenes* | <0.150 | 0.150 | 01/15/2015 | ND | 4.86 | 80.9 | 6.00 | 9.66 | |
| Total BTEX | <0.300 | 0.300 | 01/15/2015 | ND | | | | | |

Surrogate: 4-Bromofluorobenzene (PID) 98.4 % 61-154

| Chloride, SM4500Cl-B | | mg/kg | | Analyzed By: AP | | | | | |
|----------------------|--------|-----------------|------------|-----------------|-----|------------|---------------|------|-----------|
| Analyte | Result | Reporting Limit | Analyzed | Method Blank | BS | % Recovery | True Value QC | RPD | Qualifier |
| Chloride | 592 | 16.0 | 01/15/2015 | ND | 416 | 104 | 400 | 0.00 | |

| TPH 8015M | | mg/kg | | Analyzed By: MS | | | | | |
|------------------|--------|-----------------|------------|-----------------|-----|------------|---------------|------|-----------|
| Analyte | Result | Reporting Limit | Analyzed | Method Blank | BS | % Recovery | True Value QC | RPD | Qualifier |
| GRO C6-C10 | <10.0 | 10.0 | 01/16/2015 | ND | 206 | 103 | 200 | 8.96 | |
| DRO >C10-C28 | <10.0 | 10.0 | 01/16/2015 | ND | 199 | 99.5 | 200 | 7.82 | |
| EXT DRO >C28-C35 | <10.0 | 10.0 | 01/16/2015 | ND | | | | | |

Surrogate: 1-Chlorooctane 106 % 47.2-157

Surrogate: 1-Chlorooctadecane 118 % 52.1-176

Cardinal Laboratories

*=Accredited Analyte

PLEASE NOTE: Liability and Damages. Cardinal's liability and client's exclusive remedy for any claim arising, whether based in contract or tort, shall be limited to the amount paid by client for analyses. All claims, including those for negligence and any other cause whatsoever shall be deemed waived unless made in writing and received by Cardinal within thirty (30) days after completion of the applicable service. In no event shall Cardinal be liable for incidental or consequential damages, including, without limitation, business interruptions, loss of use, or loss of profits incurred by client, its subsidiaries, affiliates or successors arising out of or related to the performance of the services hereunder by Cardinal, regardless of whether such claim is based upon any of the above stated reasons or otherwise. Results relate only to the samples identified above. This report shall not be reproduced except in full with written approval of Cardinal Laboratories.



Celey D. Keene, Lab Director/Quality Manager

Analytical Results For:

 Environmental Plus, Inc.
 Daniel Dominguez
 P.O. Box 1558
 Eunice NM, 88231
 Fax To: (505) 394-2601

 Received: 01/13/2015
 Reported: 01/20/2015
 Project Name: JRU #35 ROAD
 Project Number: NONE GIVEN
 Project Location: UL-G SEC. 1, T23S, R30E

 Sampling Date: 01/13/2015
 Sampling Type: Soil
 Sampling Condition: Cool & Intact
 Sample Received By: Jodi Henson

Sample ID: SP 2 (2') (H500124-07)

| BTEX 8021B | | mg/kg | | Analyzed By: MS | | | | | | |
|----------------|--------|-----------------|------------|-----------------|------|------------|---------------|------|-----------|--|
| Analyte | Result | Reporting Limit | Analyzed | Method Blank | BS | % Recovery | True Value QC | RPD | Qualifier | |
| Benzene* | <0.050 | 0.050 | 01/15/2015 | ND | 1.68 | 84.2 | 2.00 | 9.55 | | |
| Toluene* | <0.050 | 0.050 | 01/15/2015 | ND | 1.65 | 82.4 | 2.00 | 9.56 | | |
| Ethylbenzene* | <0.050 | 0.050 | 01/15/2015 | ND | 1.62 | 80.8 | 2.00 | 9.21 | | |
| Total Xylenes* | <0.150 | 0.150 | 01/15/2015 | ND | 4.86 | 80.9 | 6.00 | 9.66 | | |
| Total BTEX | <0.300 | 0.300 | 01/15/2015 | ND | | | | | | |

Surrogate: 4-Bromofluorobenzene (PID) 99.5 % 61-154

| Chloride, SM4500Cl-B | | mg/kg | | Analyzed By: AP | | | | | |
|----------------------|--------|-----------------|------------|-----------------|-----|------------|---------------|------|-----------|
| Analyte | Result | Reporting Limit | Analyzed | Method Blank | BS | % Recovery | True Value QC | RPD | Qualifier |
| Chloride | 816 | 16.0 | 01/15/2015 | ND | 416 | 104 | 400 | 0.00 | |

| TPH 8015M | | mg/kg | | Analyzed By: MS | | | | | |
|------------------|--------|-----------------|------------|-----------------|-----|------------|---------------|------|-----------|
| Analyte | Result | Reporting Limit | Analyzed | Method Blank | BS | % Recovery | True Value QC | RPD | Qualifier |
| GRO C6-C10 | <10.0 | 10.0 | 01/14/2015 | ND | 206 | 103 | 200 | 8.96 | |
| DRO >C10-C28 | <10.0 | 10.0 | 01/14/2015 | ND | 199 | 99.5 | 200 | 7.82 | |
| EXT DRO >C28-C35 | <10.0 | 10.0 | 01/14/2015 | ND | | | | | |

Surrogate: 1-Chlorooctane 102 % 47.2-157

Surrogate: 1-Chlorooctadecane 102 % 52.1-176

Cardinal Laboratories

*=Accredited Analyte

PLEASE NOTE: Liability and Damages. Cardinal's liability and client's exclusive remedy for any claim arising, whether based in contract or tort, shall be limited to the amount paid by client for analyses. All claims, including those for negligence and any other cause whatsoever shall be deemed waived unless made in writing and received by Cardinal within thirty (30) days after completion of the applicable service. In no event shall Cardinal be liable for incidental or consequential damages, including, without limitation, business interruptions, loss of use, or loss of profits incurred by client, its subsidiaries, affiliates or successors arising out of or related to the performance of the services hereunder by Cardinal, regardless of whether such claim is based upon any of the above stated reasons or otherwise. Results relate only to the samples identified above. This report shall not be reproduced except in full with written approval of Cardinal Laboratories.



Celey D. Keene, Lab Director/Quality Manager

Analytical Results For:

Environmental Plus, Inc.
Daniel Dominguez
P.O. Box 1558
Eunice NM, 88231
Fax To: (505) 394-2601

Received: 01/13/2015
Reported: 01/20/2015
Project Name: JRU #35 ROAD
Project Number: NONE GIVEN
Project Location: UL-G SEC. 1, T23S, R30E

Sampling Date: 01/13/2015
Sampling Type: Soil
Sampling Condition: Cool & Intact
Sample Received By: Jodi Henson

Sample ID: SP 2 (3') (H500124-08)

| BTEx 8021B | | mg/kg | | Analyzed By: MS | | | | | |
|----------------|--------|-----------------|------------|-----------------|------|------------|---------------|------|-----------|
| Analyte | Result | Reporting Limit | Analyzed | Method Blank | BS | % Recovery | True Value QC | RPD | Qualifier |
| Benzene* | <0.050 | 0.050 | 01/15/2015 | ND | 1.68 | 84.2 | 2.00 | 9.55 | |
| Toluene* | <0.050 | 0.050 | 01/15/2015 | ND | 1.65 | 82.4 | 2.00 | 9.56 | |
| Ethylbenzene* | <0.050 | 0.050 | 01/15/2015 | ND | 1.62 | 80.8 | 2.00 | 9.21 | |
| Total Xylenes* | <0.150 | 0.150 | 01/15/2015 | ND | 4.86 | 80.9 | 6.00 | 9.66 | |
| Total BTEx | <0.300 | 0.300 | 01/15/2015 | ND | | | | | |

Surrogate: 4-Bromofluorobenzene (PID) 99.1 % 61-154

| Chloride, SM4500CI-B | | mg/kg | | Analyzed By: AP | | | | | |
|----------------------|--------|-----------------|------------|-----------------|-----|------------|---------------|------|-----------|
| Analyte | Result | Reporting Limit | Analyzed | Method Blank | BS | % Recovery | True Value QC | RPD | Qualifier |
| Chloride | 1220 | 16.0 | 01/15/2015 | ND | 416 | 104 | 400 | 0.00 | |

| TPH 8015M | | mg/kg | | Analyzed By: MS | | | | | |
|------------------|--------|-----------------|------------|-----------------|-----|------------|---------------|------|-----------|
| Analyte | Result | Reporting Limit | Analyzed | Method Blank | BS | % Recovery | True Value QC | RPD | Qualifier |
| GRO C6-C10 | <10.0 | 10.0 | 01/14/2015 | ND | 206 | 103 | 200 | 8.96 | |
| DRO >C10-C28 | <10.0 | 10.0 | 01/14/2015 | ND | 199 | 99.5 | 200 | 7.82 | |
| EXT DRO >C28-C35 | <10.0 | 10.0 | 01/14/2015 | ND | | | | | |

Surrogate: 1-Chlorooctane 100 % 47.2-157

Surrogate: 1-Chlorooctadecane 102 % 52.1-176

Cardinal Laboratories

*=Accredited Analyte

PLEASE NOTE: Liability and Damages. Cardinal's liability and client's exclusive remedy for any claim arising, whether based in contract or tort, shall be limited to the amount paid by client for analyses. All claims, including those for negligence and any other cause whatsoever shall be deemed waived unless made in writing and received by Cardinal within thirty (30) days after completion of the applicable service. In no event shall Cardinal be liable for incidental or consequential damages, including, without limitation, business interruptions, loss of use, or loss of profits incurred by client, its subsidiaries, affiliates or successors arising out of or related to the performance of the services hereunder by Cardinal, regardless of whether such claim is based upon any of the above stated reasons or otherwise. Results relate only to the samples identified above. This report shall not be reproduced except in full with written approval of Cardinal Laboratories.



Celey D. Keene, Lab Director/Quality Manager

Analytical Results For:

Environmental Plus, Inc.
Daniel Dominguez
P.O. Box 1558
Eunice NM, 88231
Fax To: (505) 394-2601

Received: 01/13/2015
Reported: 01/20/2015
Project Name: JRU #35 ROAD
Project Number: NONE GIVEN
Project Location: UL-G SEC. 1, T23S, R30E

Sampling Date: 01/13/2015
Sampling Type: Soil
Sampling Condition: Cool & Intact
Sample Received By: Jodi Henson

Sample ID: SP 2 (4') (H500124-09)

| BTEX 8021B | | mg/kg | | Analyzed By: MS | | | | | |
|----------------|--------|-----------------|------------|-----------------|------|------------|---------------|------|-----------|
| Analyte | Result | Reporting Limit | Analyzed | Method Blank | BS | % Recovery | True Value QC | RPD | Qualifier |
| Benzene* | <0.050 | 0.050 | 01/15/2015 | ND | 1.68 | 84.2 | 2.00 | 9.55 | |
| Toluene* | <0.050 | 0.050 | 01/15/2015 | ND | 1.65 | 82.4 | 2.00 | 9.56 | |
| Ethylbenzene* | <0.050 | 0.050 | 01/15/2015 | ND | 1.62 | 80.8 | 2.00 | 9.21 | |
| Total Xylenes* | <0.150 | 0.150 | 01/15/2015 | ND | 4.86 | 80.9 | 6.00 | 9.66 | |
| Total BTEX | <0.300 | 0.300 | 01/15/2015 | ND | | | | | |

Surrogate: 4-Bromofluorobenzene (PID) 101 % 61-154

| Chloride, SM4500Cl-B | | mg/kg | | Analyzed By: AP | | | | | |
|----------------------|--------|-----------------|------------|-----------------|-----|------------|---------------|------|-----------|
| Analyte | Result | Reporting Limit | Analyzed | Method Blank | BS | % Recovery | True Value QC | RPD | Qualifier |
| Chloride | 2040 | 16.0 | 01/15/2015 | ND | 416 | 104 | 400 | 0.00 | |

| TPH 8015M | | mg/kg | | Analyzed By: MS | | | | | |
|------------------|--------|-----------------|------------|-----------------|-----|------------|---------------|------|-----------|
| Analyte | Result | Reporting Limit | Analyzed | Method Blank | BS | % Recovery | True Value QC | RPD | Qualifier |
| GRO C6-C10 | <10.0 | 10.0 | 01/14/2015 | ND | 206 | 103 | 200 | 8.96 | |
| DRO >C10-C28 | <10.0 | 10.0 | 01/14/2015 | ND | 199 | 99.5 | 200 | 7.82 | |
| EXT DRO >C28-C35 | <10.0 | 10.0 | 01/14/2015 | ND | | | | | |

Surrogate: 1-Chlorooctane 97.0 % 47.2-157

Surrogate: 1-Chlorooctadecane 100 % 52.1-176

Cardinal Laboratories

*=Accredited Analyte

PLEASE NOTE: Liability and Damages. Cardinal's liability and client's exclusive remedy for any claim arising, whether based in contract or tort, shall be limited to the amount paid by client for analyses. All claims, including those for negligence and any other cause whatsoever shall be deemed waived unless made in writing and received by Cardinal within thirty (30) days after completion of the applicable service. In no event shall Cardinal be liable for incidental or consequential damages, including, without limitation, business interruptions, loss of use, or loss of profits incurred by client, its subsidiaries, affiliates or successors arising out of or related to the performance of the services hereunder by Cardinal, regardless of whether such claim is based upon any of the above stated reasons or otherwise. Results relate only to the samples identified above. This report shall not be reproduced except in full with written approval of Cardinal Laboratories.



Celey D. Keene, Lab Director/Quality Manager

Analytical Results For:

Environmental Plus, Inc.
Daniel Dominguez
P.O. Box 1558
Eunice NM, 88231
Fax To: (505) 394-2601

Received: 01/13/2015
Reported: 01/20/2015
Project Name: JRU #35 ROAD
Project Number: NONE GIVEN
Project Location: UL-G SEC. 1, T23S, R30E

Sampling Date: 01/13/2015
Sampling Type: Soil
Sampling Condition: Cool & Intact
Sample Received By: Jodi Henson

Sample ID: SP 2 (5') (H500124-10)

| BTEX 8021B | | mg/kg | | Analyzed By: MS | | | | | |
|----------------|--------|-----------------|------------|-----------------|------|------------|---------------|------|-----------|
| Analyte | Result | Reporting Limit | Analyzed | Method Blank | BS | % Recovery | True Value QC | RPD | Qualifier |
| Benzene* | <0.050 | 0.050 | 01/15/2015 | ND | 1.68 | 84.2 | 2.00 | 9.55 | |
| Toluene* | <0.050 | 0.050 | 01/15/2015 | ND | 1.65 | 82.4 | 2.00 | 9.56 | |
| Ethylbenzene* | <0.050 | 0.050 | 01/15/2015 | ND | 1.62 | 80.8 | 2.00 | 9.21 | |
| Total Xylenes* | <0.150 | 0.150 | 01/15/2015 | ND | 4.86 | 80.9 | 6.00 | 9.66 | |
| Total BTEX | <0.300 | 0.300 | 01/15/2015 | ND | | | | | |

Surrogate: 4-Bromofluorobenzene (PID) 99.9 % 61-154

| Chloride, SM4500Cl-B | | mg/kg | | Analyzed By: AP | | | | | |
|----------------------|--------|-----------------|------------|-----------------|-----|------------|---------------|------|-----------|
| Analyte | Result | Reporting Limit | Analyzed | Method Blank | BS | % Recovery | True Value QC | RPD | Qualifier |
| Chloride | 1960 | 16.0 | 01/15/2015 | ND | 416 | 104 | 400 | 0.00 | |

| TPH 8015M | | mg/kg | | Analyzed By: MS | | | | | |
|------------------|--------|-----------------|------------|-----------------|-----|------------|---------------|------|-----------|
| Analyte | Result | Reporting Limit | Analyzed | Method Blank | BS | % Recovery | True Value QC | RPD | Qualifier |
| GRO C6-C10 | <10.0 | 10.0 | 01/14/2015 | ND | 206 | 103 | 200 | 8.96 | |
| DRO >C10-C28 | <10.0 | 10.0 | 01/14/2015 | ND | 199 | 99.5 | 200 | 7.82 | |
| EXT DRO >C28-C35 | <10.0 | 10.0 | 01/14/2015 | ND | | | | | |

Surrogate: 1-Chlorooctane 89.2 % 47.2-157

Surrogate: 1-Chlorooctadecane 92.7 % 52.1-176

Cardinal Laboratories

*=Accredited Analyte

PLEASE NOTE: Liability and Damages. Cardinal's liability and client's exclusive remedy for any claim arising, whether based in contract or tort, shall be limited to the amount paid by client for analyses. All claims, including those for negligence and any other cause whatsoever shall be deemed waived unless made in writing and received by Cardinal within thirty (30) days after completion of the applicable service. In no event shall Cardinal be liable for incidental or consequential damages, including, without limitation, business interruptions, loss of use, or loss of profits incurred by client, its subsidiaries, affiliates or successors arising out of or related to the performance of the services hereunder by Cardinal, regardless of whether such claim is based upon any of the above stated reasons or otherwise. Results relate only to the samples identified above. This report shall not be reproduced except in full with written approval of Cardinal Laboratories.



Celey D. Keene, Lab Director/Quality Manager

Analytical Results For:

Environmental Plus, Inc.
Daniel Dominguez
P.O. Box 1558
Eunice NM, 88231
Fax To: (505) 394-2601

Received: 01/13/2015
Reported: 01/20/2015
Project Name: JRU #35 ROAD
Project Number: NONE GIVEN
Project Location: UL-G SEC. 1, T23S, R30E

Sampling Date: 01/13/2015
Sampling Type: Soil
Sampling Condition: Cool & Intact
Sample Received By: Jodi Henson

Sample ID: SP 3 (1') (H500124-11)

| BTEX 8021B | | mg/kg | | Analyzed By: MS | | | | | |
|----------------|--------|-----------------|------------|-----------------|------|------------|---------------|------|-----------|
| Analyte | Result | Reporting Limit | Analyzed | Method Blank | BS | % Recovery | True Value QC | RPD | Qualifier |
| Benzene* | <0.050 | 0.050 | 01/15/2015 | ND | 1.68 | 84.2 | 2.00 | 9.55 | |
| Toluene* | <0.050 | 0.050 | 01/15/2015 | ND | 1.65 | 82.4 | 2.00 | 9.56 | |
| Ethylbenzene* | <0.050 | 0.050 | 01/15/2015 | ND | 1.62 | 80.8 | 2.00 | 9.21 | |
| Total Xylenes* | <0.150 | 0.150 | 01/15/2015 | ND | 4.86 | 80.9 | 6.00 | 9.66 | |
| Total BTEX | <0.300 | 0.300 | 01/15/2015 | ND | | | | | |

Surrogate: 4-Bromofluorobenzene (PID) 98.3 % 61-154

| Chloride, SM4500CI-B | | mg/kg | | Analyzed By: AP | | | | | |
|----------------------|--------|-----------------|------------|-----------------|-----|------------|---------------|------|-----------|
| Analyte | Result | Reporting Limit | Analyzed | Method Blank | BS | % Recovery | True Value QC | RPD | Qualifier |
| Chloride | 240 | 16.0 | 01/15/2015 | ND | 416 | 104 | 400 | 0.00 | |

| TPH 8015M | | mg/kg | | Analyzed By: MS | | | | | |
|------------------|--------|-----------------|------------|-----------------|-----|------------|---------------|------|-----------|
| Analyte | Result | Reporting Limit | Analyzed | Method Blank | BS | % Recovery | True Value QC | RPD | Qualifier |
| GRO C6-C10 | <10.0 | 10.0 | 01/14/2015 | ND | 206 | 103 | 200 | 8.96 | |
| DRO >C10-C28 | <10.0 | 10.0 | 01/14/2015 | ND | 199 | 99.5 | 200 | 7.82 | |
| EXT DRO >C28-C35 | <10.0 | 10.0 | 01/14/2015 | ND | | | | | |

Surrogate: 1-Chlorooctane 108 % 47.2-157

Surrogate: 1-Chlorooctadecane 104 % 52.1-176

Cardinal Laboratories

*=Accredited Analyte

PLEASE NOTE: Liability and Damages. Cardinal's liability and client's exclusive remedy for any claim arising, whether based in contract or tort, shall be limited to the amount paid by client for analyses. All claims, including those for negligence and any other cause whatsoever shall be deemed waived unless made in writing and received by Cardinal within thirty (30) days after completion of the applicable service. In no event shall Cardinal be liable for incidental or consequential damages, including, without limitation, business interruptions, loss of use, or loss of profits incurred by client, its subsidiaries, affiliates or successors arising out of or related to the performance of the services hereunder by Cardinal, regardless of whether such claim is based upon any of the above stated reasons or otherwise. Results relate only to the samples identified above. This report shall not be reproduced except in full with written approval of Cardinal Laboratories.



Celey D. Keene, Lab Director/Quality Manager

Analytical Results For:

Environmental Plus, Inc.
Daniel Dominguez
P.O. Box 1558
Eunice NM, 88231
Fax To: (505) 394-2601

Received: 01/13/2015
Reported: 01/20/2015
Project Name: JRU #35 ROAD
Project Number: NONE GIVEN
Project Location: UL-G SEC. 1, T23S, R30E

Sampling Date: 01/13/2015
Sampling Type: Soil
Sampling Condition: Cool & Intact
Sample Received By: Jodi Henson

Sample ID: SP 3 (2') (H500124-12)

| BTEx 8021B | | mg/kg | | Analyzed By: MS | | | | | |
|----------------|--------|-----------------|------------|-----------------|------|------------|---------------|------|-----------|
| Analyte | Result | Reporting Limit | Analyzed | Method Blank | BS | % Recovery | True Value QC | RPD | Qualifier |
| Benzene* | <0.050 | 0.050 | 01/16/2015 | ND | 1.68 | 84.2 | 2.00 | 9.55 | |
| Toluene* | <0.050 | 0.050 | 01/16/2015 | ND | 1.65 | 82.4 | 2.00 | 9.56 | |
| Ethylbenzene* | <0.050 | 0.050 | 01/16/2015 | ND | 1.62 | 80.8 | 2.00 | 9.21 | |
| Total Xylenes* | <0.150 | 0.150 | 01/16/2015 | ND | 4.86 | 80.9 | 6.00 | 9.66 | |
| Total BTEx | <0.300 | 0.300 | 01/16/2015 | ND | | | | | |

Surrogate: 4-Bromofluorobenzene (PID) 98.5 % 61-154

| Chloride, SM4500CI-B | | mg/kg | | Analyzed By: AP | | | | | |
|----------------------|--------|-----------------|------------|-----------------|-----|------------|---------------|------|-----------|
| Analyte | Result | Reporting Limit | Analyzed | Method Blank | BS | % Recovery | True Value QC | RPD | Qualifier |
| Chloride | 848 | 16.0 | 01/15/2015 | ND | 416 | 104 | 400 | 0.00 | |

| TPH 8015M | | mg/kg | | Analyzed By: MS | | | | | |
|------------------|--------|-----------------|------------|-----------------|-----|------------|---------------|------|-----------|
| Analyte | Result | Reporting Limit | Analyzed | Method Blank | BS | % Recovery | True Value QC | RPD | Qualifier |
| GRO C6-C10 | <10.0 | 10.0 | 01/14/2015 | ND | 206 | 103 | 200 | 8.96 | |
| DRO >C10-C28 | <10.0 | 10.0 | 01/14/2015 | ND | 199 | 99.5 | 200 | 7.82 | |
| EXT DRO >C28-C35 | <10.0 | 10.0 | 01/14/2015 | ND | | | | | |

Surrogate: 1-Chlorooctane 93.9 % 47.2-157

Surrogate: 1-Chlorooctadecane 97.2 % 52.1-176

Cardinal Laboratories

*=Accredited Analyte

PLEASE NOTE: Liability and Damages. Cardinal's liability and client's exclusive remedy for any claim arising, whether based in contract or tort, shall be limited to the amount paid by client for analyses. All claims, including those for negligence and any other cause whatsoever shall be deemed waived unless made in writing and received by Cardinal within thirty (30) days after completion of the applicable service. In no event shall Cardinal be liable for incidental or consequential damages, including, without limitation, business interruptions, loss of use, or loss of profits incurred by client, its subsidiaries, affiliates or successors arising out of or related to the performance of the services hereunder by Cardinal, regardless of whether such claim is based upon any of the above stated reasons or otherwise. Results relate only to the samples identified above. This report shall not be reproduced except in full with written approval of Cardinal Laboratories.



Celey D. Keene, Lab Director/Quality Manager

Analytical Results For:

Environmental Plus, Inc.
Daniel Dominguez
P.O. Box 1558
Eunice NM, 88231
Fax To: (505) 394-2601

Received: 01/13/2015
Reported: 01/20/2015
Project Name: JRU #35 ROAD
Project Number: NONE GIVEN
Project Location: UL-G SEC. 1, T23S, R30E

Sampling Date: 01/13/2015
Sampling Type: Soil
Sampling Condition: Cool & Intact
Sample Received By: Jodi Henson

Sample ID: SP 3 (3') (H500124-13)

| BTEx 8021B | | mg/kg | | Analyzed By: MS | | | | | |
|----------------|--------|-----------------|------------|-----------------|------|------------|---------------|------|-----------|
| Analyte | Result | Reporting Limit | Analyzed | Method Blank | BS | % Recovery | True Value QC | RPD | Qualifier |
| Benzene* | <0.050 | 0.050 | 01/16/2015 | ND | 1.68 | 84.2 | 2.00 | 9.55 | |
| Toluene* | <0.050 | 0.050 | 01/16/2015 | ND | 1.65 | 82.4 | 2.00 | 9.56 | |
| Ethylbenzene* | <0.050 | 0.050 | 01/16/2015 | ND | 1.62 | 80.8 | 2.00 | 9.21 | |
| Total Xylenes* | <0.150 | 0.150 | 01/16/2015 | ND | 4.86 | 80.9 | 6.00 | 9.66 | |
| Total BTEx | <0.300 | 0.300 | 01/16/2015 | ND | | | | | |

Surrogate: 4-Bromofluorobenzene (PID) 99.3 % 61-154

| Chloride, SM4500Cl-B | | mg/kg | | Analyzed By: AP | | | | | |
|----------------------|--------|-----------------|------------|-----------------|-----|------------|---------------|------|-----------|
| Analyte | Result | Reporting Limit | Analyzed | Method Blank | BS | % Recovery | True Value QC | RPD | Qualifier |
| Chloride | 992 | 16.0 | 01/15/2015 | ND | 416 | 104 | 400 | 0.00 | |

| TPH 8015M | | mg/kg | | Analyzed By: MS | | | | | |
|------------------|--------|-----------------|------------|-----------------|-----|------------|---------------|------|-----------|
| Analyte | Result | Reporting Limit | Analyzed | Method Blank | BS | % Recovery | True Value QC | RPD | Qualifier |
| GRO C6-C10 | <10.0 | 10.0 | 01/14/2015 | ND | 206 | 103 | 200 | 8.96 | |
| DRO >C10-C28 | <10.0 | 10.0 | 01/14/2015 | ND | 199 | 99.5 | 200 | 7.82 | |
| EXT DRO >C28-C35 | <10.0 | 10.0 | 01/14/2015 | ND | | | | | |

Surrogate: 1-Chlorooctane 105 % 47.2-157

Surrogate: 1-Chlorooctadecane 108 % 52.1-176

Cardinal Laboratories

*=Accredited Analyte

PLEASE NOTE: Liability and Damages. Cardinal's liability and client's exclusive remedy for any claim arising, whether based in contract or tort, shall be limited to the amount paid by client for analyses. All claims, including those for negligence and any other cause whatsoever shall be deemed waived unless made in writing and received by Cardinal within thirty (30) days after completion of the applicable service. In no event shall Cardinal be liable for incidental or consequential damages, including, without limitation, business interruptions, loss of use, or loss of profits incurred by client, its subsidiaries, affiliates or successors arising out of or related to the performance of the services hereunder by Cardinal, regardless of whether such claim is based upon any of the above stated reasons or otherwise. Results relate only to the samples identified above. This report shall not be reproduced except in full with written approval of Cardinal Laboratories.



Celey D. Keene, Lab Director/Quality Manager

Analytical Results For:

Environmental Plus, Inc.
Daniel Dominguez
P.O. Box 1558
Eunice NM, 88231
Fax To: (505) 394-2601

Received: 01/13/2015
Reported: 01/20/2015
Project Name: JRU #35 ROAD
Project Number: NONE GIVEN
Project Location: UL-G SEC. 1, T23S, R30E

Sampling Date: 01/13/2015
Sampling Type: Soil
Sampling Condition: Cool & Intact
Sample Received By: Jodi Henson

Sample ID: SP 3 (4') (H500124-14)

| BTEx 8021B | | mg/kg | | Analyzed By: MS | | | | | |
|----------------|--------|-----------------|------------|-----------------|------|------------|---------------|------|-----------|
| Analyte | Result | Reporting Limit | Analyzed | Method Blank | BS | % Recovery | True Value QC | RPD | Qualifier |
| Benzene* | <0.050 | 0.050 | 01/16/2015 | ND | 1.68 | 84.2 | 2.00 | 9.55 | |
| Toluene* | <0.050 | 0.050 | 01/16/2015 | ND | 1.65 | 82.4 | 2.00 | 9.56 | |
| Ethylbenzene* | <0.050 | 0.050 | 01/16/2015 | ND | 1.62 | 80.8 | 2.00 | 9.21 | |
| Total Xylenes* | <0.150 | 0.150 | 01/16/2015 | ND | 4.86 | 80.9 | 6.00 | 9.66 | |
| Total BTEx | <0.300 | 0.300 | 01/16/2015 | ND | | | | | |

Surrogate: 4-Bromofluorobenzene (PID) 98.0 % 61-154

| Chloride, SM4500CI-B | | mg/kg | | Analyzed By: AP | | | | | |
|----------------------|--------|-----------------|------------|-----------------|-----|------------|---------------|------|-----------|
| Analyte | Result | Reporting Limit | Analyzed | Method Blank | BS | % Recovery | True Value QC | RPD | Qualifier |
| Chloride | 944 | 16.0 | 01/15/2015 | ND | 416 | 104 | 400 | 0.00 | |

| TPH 8015M | | mg/kg | | Analyzed By: MS | | | | | |
|------------------|--------|-----------------|------------|-----------------|-----|------------|---------------|------|-----------|
| Analyte | Result | Reporting Limit | Analyzed | Method Blank | BS | % Recovery | True Value QC | RPD | Qualifier |
| GRO C6-C10 | <10.0 | 10.0 | 01/14/2015 | ND | 206 | 103 | 200 | 8.96 | |
| DRO >C10-C28 | <10.0 | 10.0 | 01/14/2015 | ND | 199 | 99.5 | 200 | 7.82 | |
| EXT DRO >C28-C35 | <10.0 | 10.0 | 01/14/2015 | ND | | | | | |

Surrogate: 1-Chlorooctane 101 % 47.2-157

Surrogate: 1-Chlorooctadecane 104 % 52.1-176

Cardinal Laboratories

*=Accredited Analyte

PLEASE NOTE: Liability and Damages. Cardinal's liability and client's exclusive remedy for any claim arising, whether based in contract or tort, shall be limited to the amount paid by client for analyses. All claims, including those for negligence and any other cause whatsoever shall be deemed waived unless made in writing and received by Cardinal within thirty (30) days after completion of the applicable service. In no event shall Cardinal be liable for incidental or consequential damages, including, without limitation, business interruptions, loss of use, or loss of profits incurred by client, its subsidiaries, affiliates or successors arising out of or related to the performance of the services hereunder by Cardinal, regardless of whether such claim is based upon any of the above stated reasons or otherwise. Results relate only to the samples identified above. This report shall not be reproduced except in full with written approval of Cardinal Laboratories.



Celey D. Keene, Lab Director/Quality Manager

Analytical Results For:

Environmental Plus, Inc.
Daniel Dominguez
P.O. Box 1558
Eunice NM, 88231
Fax To: (505) 394-2601

Received: 01/13/2015
Reported: 01/20/2015
Project Name: JRU #35 ROAD
Project Number: NONE GIVEN
Project Location: UL-G SEC. 1, T23S, R30E

Sampling Date: 01/13/2015
Sampling Type: Soil
Sampling Condition: Cool & Intact
Sample Received By: Jodi Henson

Sample ID: SP 3 (5') (H500124-15)

| BTEx 8021B | | mg/kg | | Analyzed By: MS | | | | | |
|----------------|--------|-----------------|------------|-----------------|------|------------|---------------|------|-----------|
| Analyte | Result | Reporting Limit | Analyzed | Method Blank | BS | % Recovery | True Value QC | RPD | Qualifier |
| Benzene* | <0.050 | 0.050 | 01/16/2015 | ND | 1.68 | 84.2 | 2.00 | 9.55 | |
| Toluene* | <0.050 | 0.050 | 01/16/2015 | ND | 1.65 | 82.4 | 2.00 | 9.56 | |
| Ethylbenzene* | <0.050 | 0.050 | 01/16/2015 | ND | 1.62 | 80.8 | 2.00 | 9.21 | |
| Total Xylenes* | <0.150 | 0.150 | 01/16/2015 | ND | 4.86 | 80.9 | 6.00 | 9.66 | |
| Total BTEx | <0.300 | 0.300 | 01/16/2015 | ND | | | | | |

Surrogate: 4-Bromofluorobenzene (PID) 98.4 % 61-154

| Chloride, SM4500Cl-B | | mg/kg | | Analyzed By: AP | | | | | |
|----------------------|--------|-----------------|------------|-----------------|-----|------------|---------------|------|-----------|
| Analyte | Result | Reporting Limit | Analyzed | Method Blank | BS | % Recovery | True Value QC | RPD | Qualifier |
| Chloride | 1100 | 16.0 | 01/15/2015 | ND | 416 | 104 | 400 | 0.00 | |

| TPH 8015M | | mg/kg | | Analyzed By: MS | | | | | |
|------------------|--------|-----------------|------------|-----------------|-----|------------|---------------|------|-----------|
| Analyte | Result | Reporting Limit | Analyzed | Method Blank | BS | % Recovery | True Value QC | RPD | Qualifier |
| GRO C6-C10 | <10.0 | 10.0 | 01/14/2015 | ND | 206 | 103 | 200 | 8.96 | |
| DRO >C10-C28 | <10.0 | 10.0 | 01/14/2015 | ND | 199 | 99.5 | 200 | 7.82 | |
| EXT DRO >C28-C35 | <10.0 | 10.0 | 01/14/2015 | ND | | | | | |

Surrogate: 1-Chlorooctane 101 % 47.2-157

Surrogate: 1-Chlorooctadecane 105 % 52.1-176

Cardinal Laboratories

*=Accredited Analyte

PLEASE NOTE: Liability and Damages. Cardinal's liability and client's exclusive remedy for any claim arising, whether based in contract or tort, shall be limited to the amount paid by client for analyses. All claims, including those for negligence and any other cause whatsoever shall be deemed waived unless made in writing and received by Cardinal within thirty (30) days after completion of the applicable service. In no event shall Cardinal be liable for incidental or consequential damages, including, without limitation, business interruptions, loss of use, or loss of profits incurred by client, its subsidiaries, affiliates or successors arising out of or related to the performance of the services hereunder by Cardinal, regardless of whether such claim is based upon any of the above stated reasons or otherwise. Results relate only to the samples identified above. This report shall not be reproduced except in full with written approval of Cardinal Laboratories.



Celey D. Keene, Lab Director/Quality Manager

Analytical Results For:

Environmental Plus, Inc.
Daniel Dominguez
P.O. Box 1558
Eunice NM, 88231
Fax To: (505) 394-2601

Received: 01/13/2015
Reported: 01/20/2015
Project Name: JRU #35 ROAD
Project Number: NONE GIVEN
Project Location: UL-G SEC. 1, T23S, R30E

Sampling Date: 01/13/2015
Sampling Type: Soil
Sampling Condition: Cool & Intact
Sample Received By: Jodi Henson

Sample ID: SP 4 (1') (H500124-16)

| BTEx 8021B | | mg/kg | | Analyzed By: MS | | | | | | |
|----------------|--------|-----------------|------------|-----------------|------|------------|---------------|------|-----------|--|
| Analyte | Result | Reporting Limit | Analyzed | Method Blank | BS | % Recovery | True Value QC | RPD | Qualifier | |
| Benzene* | <0.050 | 0.050 | 01/16/2015 | ND | 1.57 | 78.6 | 2.00 | 12.3 | | |
| Toluene* | <0.050 | 0.050 | 01/16/2015 | ND | 1.58 | 79.1 | 2.00 | 11.8 | | |
| Ethylbenzene* | <0.050 | 0.050 | 01/16/2015 | ND | 1.56 | 78.2 | 2.00 | 12.1 | | |
| Total Xylenes* | <0.150 | 0.150 | 01/16/2015 | ND | 4.69 | 78.2 | 6.00 | 12.7 | | |
| Total BTEX | <0.300 | 0.300 | 01/16/2015 | ND | | | | | | |

Surrogate: 4-Bromofluorobenzene (PID) 101 % 61-154

| Chloride, SM4500Cl-B | | mg/kg | | Analyzed By: AP | | | | | |
|----------------------|--------|-----------------|------------|-----------------|-----|------------|---------------|------|-----------|
| Analyte | Result | Reporting Limit | Analyzed | Method Blank | BS | % Recovery | True Value QC | RPD | Qualifier |
| Chloride | 288 | 16.0 | 01/15/2015 | ND | 416 | 104 | 400 | 0.00 | |

| TPH 8015M | | mg/kg | | Analyzed By: MS | | | | | |
|------------------|--------|-----------------|------------|-----------------|-----|------------|---------------|------|-----------|
| Analyte | Result | Reporting Limit | Analyzed | Method Blank | BS | % Recovery | True Value QC | RPD | Qualifier |
| GRO C6-C10 | <10.0 | 10.0 | 01/14/2015 | ND | 206 | 103 | 200 | 8.96 | |
| DRO >C10-C28 | <10.0 | 10.0 | 01/14/2015 | ND | 199 | 99.5 | 200 | 7.82 | |
| EXT DRO >C28-C35 | <10.0 | 10.0 | 01/14/2015 | ND | | | | | |

Surrogate: 1-Chlorooctane 103 % 47.2-157

Surrogate: 1-Chlorooctadecane 102 % 52.1-176

Cardinal Laboratories

*=Accredited Analyte

PLEASE NOTE: Liability and Damages. Cardinal's liability and client's exclusive remedy for any claim arising, whether based in contract or tort, shall be limited to the amount paid by client for analyses. All claims, including those for negligence and any other cause whatsoever shall be deemed waived unless made in writing and received by Cardinal within thirty (30) days after completion of the applicable service. In no event shall Cardinal be liable for incidental or consequential damages, including, without limitation, business interruptions, loss of use, or loss of profits incurred by client, its subsidiaries, affiliates or successors arising out of or related to the performance of the services hereunder by Cardinal, regardless of whether such claim is based upon any of the above stated reasons or otherwise. Results relate only to the samples identified above. This report shall not be reproduced except in full with written approval of Cardinal Laboratories.



Celey D. Keene, Lab Director/Quality Manager

Analytical Results For:

Environmental Plus, Inc.
Daniel Dominguez
P.O. Box 1558
Eunice NM, 88231
Fax To: (505) 394-2601

Received: 01/13/2015
Reported: 01/20/2015
Project Name: JRU #35 ROAD
Project Number: NONE GIVEN
Project Location: UL-G SEC. 1, T23S, R30E

Sampling Date: 01/13/2015
Sampling Type: Soil
Sampling Condition: Cool & Intact
Sample Received By: Jodi Henson

Sample ID: SP 4 (2') (H500124-17)

| BTEx 8021B | | mg/kg | | Analyzed By: MS | | | | | | |
|----------------|--------|-----------------|------------|-----------------|------|------------|---------------|------|-----------|--|
| Analyte | Result | Reporting Limit | Analyzed | Method Blank | BS | % Recovery | True Value QC | RPD | Qualifier | |
| Benzene* | <0.050 | 0.050 | 01/16/2015 | ND | 1.57 | 78.6 | 2.00 | 12.3 | | |
| Toluene* | <0.050 | 0.050 | 01/16/2015 | ND | 1.58 | 79.1 | 2.00 | 11.8 | | |
| Ethylbenzene* | <0.050 | 0.050 | 01/16/2015 | ND | 1.56 | 78.2 | 2.00 | 12.1 | | |
| Total Xylenes* | <0.150 | 0.150 | 01/16/2015 | ND | 4.69 | 78.2 | 6.00 | 12.7 | | |
| Total BTEx | <0.300 | 0.300 | 01/16/2015 | ND | | | | | | |

Surrogate: 4-Bromofluorobenzene (PID) 100 % 61-154

| Chloride, SM4500CI-B | | mg/kg | | Analyzed By: AP | | | | | |
|----------------------|--------|-----------------|------------|-----------------|-----|------------|---------------|------|-----------|
| Analyte | Result | Reporting Limit | Analyzed | Method Blank | BS | % Recovery | True Value QC | RPD | Qualifier |
| Chloride | 688 | 16.0 | 01/15/2015 | ND | 416 | 104 | 400 | 0.00 | |

| TPH 8015M | | mg/kg | | Analyzed By: MS | | | | | |
|------------------|--------|-----------------|------------|-----------------|-----|------------|---------------|------|-----------|
| Analyte | Result | Reporting Limit | Analyzed | Method Blank | BS | % Recovery | True Value QC | RPD | Qualifier |
| GRO C6-C10 | <10.0 | 10.0 | 01/14/2015 | ND | 206 | 103 | 200 | 8.96 | |
| DRO >C10-C28 | <10.0 | 10.0 | 01/14/2015 | ND | 199 | 99.5 | 200 | 7.82 | |
| EXT DRO >C28-C35 | <10.0 | 10.0 | 01/14/2015 | ND | | | | | |

Surrogate: 1-Chlorooctane 102 % 47.2-157

Surrogate: 1-Chlorooctadecane 106 % 52.1-176

Cardinal Laboratories

*=Accredited Analyte

PLEASE NOTE: Liability and Damages. Cardinal's liability and client's exclusive remedy for any claim arising, whether based in contract or tort, shall be limited to the amount paid by client for analyses. All claims, including those for negligence and any other cause whatsoever shall be deemed waived unless made in writing and received by Cardinal within thirty (30) days after completion of the applicable service. In no event shall Cardinal be liable for incidental or consequential damages, including, without limitation, business interruptions, loss of use, or loss of profits incurred by client, its subsidiaries, affiliates or successors arising out of or related to the performance of the services hereunder by Cardinal, regardless of whether such claim is based upon any of the above stated reasons or otherwise. Results relate only to the samples identified above. This report shall not be reproduced except in full with written approval of Cardinal Laboratories.



Celey D. Keene, Lab Director/Quality Manager

Analytical Results For:

Environmental Plus, Inc.
Daniel Dominguez
P.O. Box 1558
Eunice NM, 88231
Fax To: (505) 394-2601

Received: 01/13/2015
Reported: 01/20/2015
Project Name: JRU #35 ROAD
Project Number: NONE GIVEN
Project Location: UL-G SEC. 1, T23S, R30E

Sampling Date: 01/13/2015
Sampling Type: Soil
Sampling Condition: Cool & Intact
Sample Received By: Jodi Henson

Sample ID: SP 4 (3') (H500124-18)

| BTEX 8021B | | mg/kg | | Analyzed By: MS | | | | | | |
|----------------|--------|-----------------|------------|-----------------|------|------------|---------------|------|-----------|--|
| Analyte | Result | Reporting Limit | Analyzed | Method Blank | BS | % Recovery | True Value QC | RPD | Qualifier | |
| Benzene* | <0.050 | 0.050 | 01/16/2015 | ND | 1.57 | 78.6 | 2.00 | 12.3 | | |
| Toluene* | <0.050 | 0.050 | 01/16/2015 | ND | 1.58 | 79.1 | 2.00 | 11.8 | | |
| Ethylbenzene* | <0.050 | 0.050 | 01/16/2015 | ND | 1.56 | 78.2 | 2.00 | 12.1 | | |
| Total Xylenes* | <0.150 | 0.150 | 01/16/2015 | ND | 4.69 | 78.2 | 6.00 | 12.7 | | |
| Total BTEX | <0.300 | 0.300 | 01/16/2015 | ND | | | | | | |

Surrogate: 4-Bromofluorobenzene (PID) 99.3 % 61-154

| Chloride, SM4500Cl-B | | mg/kg | | Analyzed By: AP | | | | | |
|----------------------|--------|-----------------|------------|-----------------|-----|------------|---------------|------|-----------|
| Analyte | Result | Reporting Limit | Analyzed | Method Blank | BS | % Recovery | True Value QC | RPD | Qualifier |
| Chloride | 816 | 16.0 | 01/15/2015 | ND | 416 | 104 | 400 | 0.00 | |

| TPH 8015M | | mg/kg | | Analyzed By: MS | | | | | |
|------------------|--------|-----------------|------------|-----------------|-----|------------|---------------|------|-----------|
| Analyte | Result | Reporting Limit | Analyzed | Method Blank | BS | % Recovery | True Value QC | RPD | Qualifier |
| GRO C6-C10 | <10.0 | 10.0 | 01/14/2015 | ND | 206 | 103 | 200 | 8.96 | |
| DRO >C10-C28 | <10.0 | 10.0 | 01/14/2015 | ND | 199 | 99.5 | 200 | 7.82 | |
| EXT DRO >C28-C35 | <10.0 | 10.0 | 01/14/2015 | ND | | | | | |

Surrogate: 1-Chlorooctane 100 % 47.2-157

Surrogate: 1-Chlorooctadecane 103 % 52.1-176

Cardinal Laboratories

*=Accredited Analyte

PLEASE NOTE: Liability and Damages. Cardinal's liability and client's exclusive remedy for any claim arising, whether based in contract or tort, shall be limited to the amount paid by client for analyses. All claims, including those for negligence and any other cause whatsoever shall be deemed waived unless made in writing and received by Cardinal within thirty (30) days after completion of the applicable service. In no event shall Cardinal be liable for incidental or consequential damages, including, without limitation, business interruptions, loss of use, or loss of profits incurred by client, its subsidiaries, affiliates or successors arising out of or related to the performance of the services hereunder by Cardinal, regardless of whether such claim is based upon any of the above stated reasons or otherwise. Results relate only to the samples identified above. This report shall not be reproduced except in full with written approval of Cardinal Laboratories.



Celey D. Keene, Lab Director/Quality Manager

Analytical Results For:

Environmental Plus, Inc.
Daniel Dominguez
P.O. Box 1558
Eunice NM, 88231
Fax To: (505) 394-2601

Received: 01/13/2015
Reported: 01/20/2015
Project Name: JRU #35 ROAD
Project Number: NONE GIVEN
Project Location: UL-G SEC. 1, T23S, R30E

Sampling Date: 01/13/2015
Sampling Type: Soil
Sampling Condition: Cool & Intact
Sample Received By: Jodi Henson

Sample ID: SP 4 (4') (H500124-19)

| BTEx 8021B | | mg/kg | | Analyzed By: MS | | | | | | |
|----------------|--------|-----------------|------------|-----------------|------|------------|---------------|------|-----------|--|
| Analyte | Result | Reporting Limit | Analyzed | Method Blank | BS | % Recovery | True Value QC | RPD | Qualifier | |
| Benzene* | <0.050 | 0.050 | 01/16/2015 | ND | 1.57 | 78.6 | 2.00 | 12.3 | | |
| Toluene* | <0.050 | 0.050 | 01/16/2015 | ND | 1.58 | 79.1 | 2.00 | 11.8 | | |
| Ethylbenzene* | <0.050 | 0.050 | 01/16/2015 | ND | 1.56 | 78.2 | 2.00 | 12.1 | | |
| Total Xylenes* | <0.150 | 0.150 | 01/16/2015 | ND | 4.69 | 78.2 | 6.00 | 12.7 | | |
| Total BTEx | <0.300 | 0.300 | 01/16/2015 | ND | | | | | | |

Surrogate: 4-Bromofluorobenzene (PID) 100 % 61-154

| Chloride, SM4500Cl-B | | mg/kg | | Analyzed By: AP | | | | | |
|----------------------|--------|-----------------|------------|-----------------|-----|------------|---------------|------|-----------|
| Analyte | Result | Reporting Limit | Analyzed | Method Blank | BS | % Recovery | True Value QC | RPD | Qualifier |
| Chloride | 944 | 16.0 | 01/15/2015 | ND | 416 | 104 | 400 | 0.00 | |

| TPH 8015M | | mg/kg | | Analyzed By: MS | | | | | |
|------------------|--------|-----------------|------------|-----------------|-----|------------|---------------|------|-----------|
| Analyte | Result | Reporting Limit | Analyzed | Method Blank | BS | % Recovery | True Value QC | RPD | Qualifier |
| GRO C6-C10 | <10.0 | 10.0 | 01/14/2015 | ND | 206 | 103 | 200 | 8.96 | |
| DRO >C10-C28 | <10.0 | 10.0 | 01/14/2015 | ND | 199 | 99.5 | 200 | 7.82 | |
| EXT DRO >C28-C35 | <10.0 | 10.0 | 01/14/2015 | ND | | | | | |

Surrogate: 1-Chlorooctane 91.1 % 47.2-157

Surrogate: 1-Chlorooctadecane 96.1 % 52.1-176

Cardinal Laboratories

*=Accredited Analyte

PLEASE NOTE: Liability and Damages. Cardinal's liability and client's exclusive remedy for any claim arising, whether based in contract or tort, shall be limited to the amount paid by client for analyses. All claims, including those for negligence and any other cause whatsoever shall be deemed waived unless made in writing and received by Cardinal within thirty (30) days after completion of the applicable service. In no event shall Cardinal be liable for incidental or consequential damages, including, without limitation, business interruptions, loss of use, or loss of profits incurred by client, its subsidiaries, affiliates or successors arising out of or related to the performance of the services hereunder by Cardinal, regardless of whether such claim is based upon any of the above stated reasons or otherwise. Results relate only to the samples identified above. This report shall not be reproduced except in full with written approval of Cardinal Laboratories.



Celey D. Keene, Lab Director/Quality Manager

Analytical Results For:

Environmental Plus, Inc.
Daniel Dominguez
P.O. Box 1558
Eunice NM, 88231
Fax To: (505) 394-2601

Received: 01/13/2015
Reported: 01/20/2015
Project Name: JRU #35 ROAD
Project Number: NONE GIVEN
Project Location: UL-G SEC. 1, T23S, R30E

Sampling Date: 01/13/2015
Sampling Type: Soil
Sampling Condition: Cool & Intact
Sample Received By: Jodi Henson

Sample ID: SP 4 (5') (H500124-20)

| BTEx 8021B | | mg/kg | | Analyzed By: MS | | | | | | |
|----------------|--------|-----------------|------------|-----------------|------|------------|---------------|------|-----------|--|
| Analyte | Result | Reporting Limit | Analyzed | Method Blank | BS | % Recovery | True Value QC | RPD | Qualifier | |
| Benzene* | <0.050 | 0.050 | 01/16/2015 | ND | 1.57 | 78.6 | 2.00 | 12.3 | | |
| Toluene* | <0.050 | 0.050 | 01/16/2015 | ND | 1.58 | 79.1 | 2.00 | 11.8 | | |
| Ethylbenzene* | <0.050 | 0.050 | 01/16/2015 | ND | 1.56 | 78.2 | 2.00 | 12.1 | | |
| Total Xylenes* | <0.150 | 0.150 | 01/16/2015 | ND | 4.69 | 78.2 | 6.00 | 12.7 | | |
| Total BTEX | <0.300 | 0.300 | 01/16/2015 | ND | | | | | | |

Surrogate: 4-Bromofluorobenzene (PID) 102 % 61-154

| Chloride, SM4500Cl-B | | mg/kg | | Analyzed By: AP | | | | | |
|----------------------|--------|-----------------|------------|-----------------|-----|------------|---------------|------|-----------|
| Analyte | Result | Reporting Limit | Analyzed | Method Blank | BS | % Recovery | True Value QC | RPD | Qualifier |
| Chloride | 880 | 16.0 | 01/15/2015 | ND | 416 | 104 | 400 | 0.00 | |

| TPH 8015M | | mg/kg | | Analyzed By: MS | | | | | |
|------------------|--------|-----------------|------------|-----------------|-----|------------|---------------|------|-----------|
| Analyte | Result | Reporting Limit | Analyzed | Method Blank | BS | % Recovery | True Value QC | RPD | Qualifier |
| GRO C6-C10 | <10.0 | 10.0 | 01/14/2015 | ND | 206 | 103 | 200 | 8.96 | |
| DRO >C10-C28 | <10.0 | 10.0 | 01/14/2015 | ND | 199 | 99.5 | 200 | 7.82 | |
| EXT DRO >C28-C35 | <10.0 | 10.0 | 01/14/2015 | ND | | | | | |

Surrogate: 1-Chlorooctane 101 % 47.2-157

Surrogate: 1-Chlorooctadecane 103 % 52.1-176

Cardinal Laboratories

*=Accredited Analyte

PLEASE NOTE: Liability and Damages. Cardinal's liability and client's exclusive remedy for any claim arising, whether based in contract or tort, shall be limited to the amount paid by client for analyses. All claims, including those for negligence and any other cause whatsoever shall be deemed waived unless made in writing and received by Cardinal within thirty (30) days after completion of the applicable service. In no event shall Cardinal be liable for incidental or consequential damages, including, without limitation, business interruptions, loss of use, or loss of profits incurred by client, its subsidiaries, affiliates or successors arising out of or related to the performance of the services hereunder by Cardinal, regardless of whether such claim is based upon any of the above stated reasons or otherwise. Results relate only to the samples identified above. This report shall not be reproduced except in full with written approval of Cardinal Laboratories.



Celey D. Keene, Lab Director/Quality Manager

Notes and Definitions

| | |
|-----|--|
| ND | Analyte NOT DETECTED at or above the reporting limit |
| RPD | Relative Percent Difference |
| ** | Samples not received at proper temperature of 6°C or below. |
| *** | Insufficient time to reach temperature. |
| - | Chloride by SM4500Cl-B does not require samples be received at or below 6°C Samples reported on an as received basis (wet) unless otherwise noted on report |

Cardinal Laboratories

*=Accredited Analyte

PLEASE NOTE: Liability and Damages. Cardinal's liability and client's exclusive remedy for any claim arising, whether based in contract or tort, shall be limited to the amount paid by client for analyses. All claims, including those for negligence and any other cause whatsoever shall be deemed waived unless made in writing and received by Cardinal within thirty (30) days after completion of the applicable service. In no event shall Cardinal be liable for incidental or consequential damages, including, without limitation, business interruptions, loss of use, or loss of profits incurred by client, its subsidiaries, affiliates or successors arising out of or related to the performance of the services hereunder by Cardinal, regardless of whether such claim is based upon any of the above stated reasons or otherwise. Results relate only to the samples identified above. This report shall not be reproduced except in full with written approval of Cardinal Laboratories.



Celey D. Keene, Lab Director/Quality Manager

Environmental Plus, Inc.

2100 Avenue O, Eunice, NM 88231
(575) 394-3481 FAX: (575) 394-2601

P.O. Box 1558, Eunice, NM 88231

Chain of Custody Form
LAB Cardinal

Company Name Environmental Plus, Inc.

Bill To

ANALYSIS REQUEST

EPI Project Manager Daniel Dominguez

Mailing Address P.O. BOX 1558

City, State, Zip Eunice New Mexico 88231

EPI Phone#/Fax# 575-394-3481 / 575-394-2601

Client Company BOPCO

Facility Name JRU #35 Road

Location UL-G Sec. 1, T23S, R30E

Project Reference

EPI Sampler Name David Robinson

BOPCO, L.P.

Attn: Brad Blevins

522 W. Mermod, Suite 704

Carlsbad, NM 88220

| LAB I.D. | SAMPLE I.D. | (G)RAB OR (C)OMP. | # CONTAINERS | MATRIX | | | | | PRESERV. | SAMPLING | | DATE | TIME | BTX 8021B | TPH 8015M | CHLORIDES (Cl ⁻) | SULFATES (SO ₄ ²⁻) | pH | TCLP | OTHER >>> | PAH |
|----------|-------------|-------------------|--------------|--------------|------------|------|-----------|--------|----------|-----------|----------|-----------|------|-----------|-----------|------------------------------|---|----|------|-----------|-----|
| | | | | GROUND WATER | WASTEWATER | SOIL | CRUDE OIL | SLUDGE | | ACID/BASE | ICE/COOL | | | | | | | | | | |
| 4500128 | | | | | | | | | | | | | | | | | | | | | |
| 1 | SP1 (1') | G | 1 | | | X | | | | | X | 13-Jan-15 | 9:01 | X | X | X | | | | | |
| 2 | SP1 (2') | G | 1 | | | X | | | | | X | 13-Jan-15 | 9:02 | X | X | X | | | | | |
| 3 | SP1 (3') | G | 1 | | | X | | | | | X | 13-Jan-15 | 9:03 | X | X | X | | | | | |
| 4 | SP1 (4') | G | 1 | | | X | | | | | X | 13-Jan-15 | 9:04 | X | X | X | | | | | |
| 5 | SP1 (5') | G | 1 | | | X | | | | | X | 13-Jan-15 | 9:05 | X | X | X | | | | | |
| 6 | SP2 (1') | G | 1 | | | X | | | | | X | 13-Jan-15 | 9:15 | X | X | X | | | | | |
| 7 | SP2 (2') | G | 1 | | | X | | | | | X | 13-Jan-15 | 9:16 | X | X | X | | | | | |
| 8 | SP2 (3') | G | 1 | | | X | | | | | X | 13-Jan-15 | 9:17 | X | X | X | | | | | |
| 9 | SP2 (4') | G | 1 | | | X | | | | | X | 13-Jan-15 | 9:18 | X | X | X | | | | | |
| 10 | SP2 (5') | G | 1 | | | X | | | | | X | 13-Jan-15 | 9:19 | X | X | X | | | | | |

Sampler Relinquished:

Date

Received By:

E-mail results to: ddominguezepi@gmail.com & bblevins@basspet.com
NOTES: & tasavioie@basspet.com

Relinquished By:

Date

Received By: (lab staff)

Delivered By:

Date

Sample C&I Intact

Checked By:

4.22

Yes

4.22

#54

Environmental Plus, Inc.

2100 Avenue O, Eunice, NM 88231
(575) 394-3481 FAX: (575) 394-2601

P.O. Box 1558, Eunice, NM 88231

Chain of Custody Form

LAB Cardinal

Company Name Environmental Plus, Inc.

Bill To

ANALYSIS REQUEST

EPI Project Manager Daniel Dominguez

Mailing Address P.O. BOX 1558

City, State, Zip Eunice New Mexico 88231

EPI Phone#/Fax# 575-394-3481 / 575-394-2601

Client Company BOPCO

Facility Name JRU #35 Road

Location UL-G Sec. 1, T23S, R30E

Project Reference

EPI Sampler Name David Robinson

BOPCO, L.P.
Attn: Brad Blevins
522 W. Mermod, Suite 704
Carlsbad, NM 88220

LAB I.D.

SAMPLE I.D.

4
H500125-

| LAB I.D. | SAMPLE I.D. | (G)RAB OR (C)OMP. | # CONTAINERS | MATRIX | | | | | PRESERV. | SAMPLING | | DATE | TIME | BTX 8021B | TPH 8015M | CHLORIDES (Cl ⁻) | SULFATES (SO ₄ ²⁻) | pH | TCLP | OTHER >>> | PAH |
|----------|-------------|-------------------|--------------|--------------|------------|------|-----------|--------|----------|-----------|----------|-----------|------|-----------|-----------|------------------------------|---|----|------|-----------|-----|
| | | | | GROUND WATER | WASTEWATER | SOIL | CRUDE OIL | SLUDGE | | ACID/BASE | ICE/COOL | | | | | | | | | | |
| 11 | SP3 (1') | G | 1 | | | X | | | | | X | 13-Jan-15 | 9:20 | X | X | X | | | | | |
| 12 | SP3 (2') | G | 1 | | | X | | | | | X | 13-Jan-15 | 9:30 | X | X | X | | | | | |
| 13 | SP3 (3') | G | 1 | | | X | | | | | X | 13-Jan-15 | 9:31 | X | X | X | | | | | |
| 14 | SP3 (4') | G | 1 | | | X | | | | | X | 13-Jan-15 | 9:32 | X | X | X | | | | | |
| 15 | SP3 (5') | G | 1 | | | X | | | | | X | 13-Jan-15 | 9:33 | X | X | X | | | | | |
| 16 | SP4 (1') | G | 1 | | | X | | | | | X | 13-Jan-15 | 9:45 | X | X | X | | | | | |
| 17 | SP4 (2') | G | 1 | | | X | | | | | X | 13-Jan-15 | 9:46 | X | X | X | | | | | |
| 18 | SP4 (3') | G | 1 | | | X | | | | | X | 13-Jan-15 | 9:47 | X | X | X | | | | | |
| 19 | SP4 (4') | G | 1 | | | X | | | | | X | 13-Jan-15 | 9:48 | X | X | X | | | | | |
| 20 | SP4 (5') | G | 1 | | | X | | | | | X | 13-Jan-15 | 9:49 | X | X | X | | | | | |

Sampler Relinquished:

Date
Time

Received By:

E-mail results to: ddominguezepi@gmail.com & bblevins@basspet.com
NOTES: & tasavoi@basspet.com

Relinquished by:

Date
Time

Received By: (lab staff)

Delivered by:

Date
Time

Sample Cool & Intact

Checked By:

#54



PHONE (575) 393-2326 ° 101 E. MARLAND ° HOBBS, NM 88240

January 20, 2015

Daniel Dominguez

Environmental Plus, Inc.

P.O. Box 1558

Eunice, NM 88231

RE: JRU #35 ROAD

Enclosed are the results of analyses for samples received by the laboratory on 01/12/15 15:42.

Cardinal Laboratories is accredited through Texas NELAP under certificate number T104704398-13-5. Accreditation applies to drinking water, non-potable water and solid and chemical materials. All accredited analytes are denoted by an asterisk (*). For a complete list of accredited analytes and matrices visit the TCEQ website at www.tceq.texas.gov/field/qa/lab_accred_certif.html.

Cardinal Laboratories is accredited through the State of Colorado Department of Public Health and Environment for:

| | |
|------------------|------------------------------|
| Method EPA 552.2 | Haloacetic Acids (HAA-5) |
| Method EPA 524.2 | Total Trihalomethanes (TTHM) |
| Method EPA 524.4 | Regulated VOCs (V1, V2, V3) |

Accreditation applies to public drinking water matrices.

This report meets NELAP requirements and is made up of a cover page, analytical results, and a copy of the original chain-of-custody. If you have any questions concerning this report, please feel free to contact me.

Sincerely,

A handwritten signature in black ink that reads "Celey D. Keene". The signature is written in a cursive, flowing style.

Celey D. Keene

Lab Director/Quality Manager

Analytical Results For:

Environmental Plus, Inc.
Daniel Dominguez
P.O. Box 1558
Eunice NM, 88231
Fax To: (505) 394-2601

Received: 01/12/2015
Reported: 01/20/2015
Project Name: JRU #35 ROAD
Project Number: NONE GIVEN
Project Location: UL-G SEC. 1, T23S, R30E

Sampling Date: 01/08/2015
Sampling Type: Soil
Sampling Condition: Cool & Intact
Sample Received By: Jodi Henson

Sample ID: SP 3 (18') (H500129-16)

| BTX 8021B | | mg/kg | | Analyzed By: ms | | | | | |
|----------------|--------|-----------------|------------|-----------------|------|------------|---------------|------|-----------|
| Analyte | Result | Reporting Limit | Analyzed | Method Blank | BS | % Recovery | True Value QC | RPD | Qualifier |
| Benzene* | <0.050 | 0.050 | 01/16/2015 | ND | 1.62 | 81.2 | 2.00 | 10.6 | |
| Toluene* | <0.050 | 0.050 | 01/16/2015 | ND | 1.57 | 78.7 | 2.00 | 11.7 | |
| Ethylbenzene* | <0.050 | 0.050 | 01/16/2015 | ND | 1.54 | 77.2 | 2.00 | 11.8 | |
| Total Xylenes* | <0.150 | 0.150 | 01/16/2015 | ND | 4.64 | 77.4 | 6.00 | 12.3 | |
| Total BTX | <0.300 | 0.300 | 01/16/2015 | ND | | | | | |

Surrogate: 4-Bromofluorobenzene (PID) 98.7 % 61-154

| Chloride, SM4500Cl-B | | mg/kg | | Analyzed By: AP | | | | | |
|----------------------|--------|-----------------|------------|-----------------|-----|------------|---------------|------|-----------|
| Analyte | Result | Reporting Limit | Analyzed | Method Blank | BS | % Recovery | True Value QC | RPD | Qualifier |
| Chloride | 96.0 | 16.0 | 01/15/2015 | ND | 400 | 100 | 400 | 3.92 | |

| TPH 8015M | | mg/kg | | Analyzed By: MS | | | | | |
|------------------|--------|-----------------|------------|-----------------|-----|------------|---------------|------|-----------|
| Analyte | Result | Reporting Limit | Analyzed | Method Blank | BS | % Recovery | True Value QC | RPD | Qualifier |
| GRO C6-C10 | <10.0 | 10.0 | 01/15/2015 | ND | 187 | 93.6 | 200 | 8.50 | |
| DRO >C10-C28 | <10.0 | 10.0 | 01/15/2015 | ND | 209 | 104 | 200 | 15.9 | |
| EXT DRO >C28-C35 | <10.0 | 10.0 | 01/15/2015 | ND | | | | | |

Surrogate: 1-Chlorooctane 92.8 % 47.2-157

Surrogate: 1-Chlorooctadecane 103 % 52.1-176

Cardinal Laboratories

*=Accredited Analyte

PLEASE NOTE: Liability and Damages. Cardinal's liability and client's exclusive remedy for any claim arising, whether based in contract or tort, shall be limited to the amount paid by client for analyses. All claims, including those for negligence and any other cause whatsoever shall be deemed waived unless made in writing and received by Cardinal within thirty (30) days after completion of the applicable service. In no event shall Cardinal be liable for incidental or consequential damages, including, without limitation, business interruptions, loss of use, or loss of profits incurred by client, its subsidiaries, affiliates or successors arising out of or related to the performance of the services hereunder by Cardinal, regardless of whether such claim is based upon any of the above stated reasons or otherwise. Results relate only to the samples identified above. This report shall not be reproduced except in full with written approval of Cardinal Laboratories.



Celey D. Keene, Lab Director/Quality Manager

Notes and Definitions

- QR-02 The RPD result exceeded the QC control limits; however, both percent recoveries were acceptable. Sample results for the QC batch were accepted based on percent recoveries and completeness of QC data.
- ND Analyte NOT DETECTED at or above the reporting limit
- RPD Relative Percent Difference
- ** Samples not received at proper temperature of 6°C or below.
- *** Insufficient time to reach temperature.
- Chloride by SM4500Cl-B does not require samples be received at or below 6°C
Samples reported on an as received basis (wet) unless otherwise noted on report

Cardinal Laboratories

*=Accredited Analyte

PLEASE NOTE: Liability and Damages. Cardinal's liability and client's exclusive remedy for any claim arising, whether based in contract or tort, shall be limited to the amount paid by client for analyses. All claims, including those for negligence and any other cause whatsoever shall be deemed waived unless made in writing and received by Cardinal within thirty (30) days after completion of the applicable service. In no event shall Cardinal be liable for incidental or consequential damages, including, without limitation, business interruptions, loss of use, or loss of profits incurred by client, its subsidiaries, affiliates or successors arising out of or related to the performance of the services hereunder by Cardinal, regardless of whether such claim is based upon any of the above stated reasons or otherwise. Results relate only to the samples identified above. This report shall not be reproduced except in full with written approval of Cardinal Laboratories.



Celey D. Keene, Lab Director/Quality Manager

Environmental Plus, Inc.

2100 Avenue O, Eunice, NM 88231
(575) 394-3481 FAX: (575) 394-2601

P.O. Box 1558, Eunice, NM 88231

LAB

Cardinal

Chain of Custody Form

Company Name Environmental Plus, Inc.

EPI Project Manager Daniel Dominguez

Mailing Address P.O. BOX 1558

City, State, Zip Eunice New Mexico 88231

EPI Phone#/Fax# 575-394-3481 / 575-394-2601

Client Company BOPCO

Facility Name JRU #35 Road

Location UL-G Sec. 1, T23S, R30E

Project Reference

EPI Sampler Name David Robinson

Bill To

ANALYSIS REQUEST

BOPCO, L.P.

Attn: Brad Blevins

522 W. Mermod, Suite 704

Carlsbad, NM 88220

LAB I.D.

SAMPLE I.D.

H5E0098

| LAB I.D. | SAMPLE I.D. | (G)RAB OR (C)OMP. | # CONTAINERS | MATRIX | | | | | | PRESERV. | SAMPLING | | DATE | TIME | BTEX 8021B | TPH 8015M | CHLORIDES (Cl ⁻) | SULFATES (SO ₄ ²⁻) | pH | TCLP | OTHER >>> | PAH |
|----------|-------------|-------------------|--------------|--------------|------------|------|-----------|--------|--------|----------|----------|-------|-----------|-------|------------|-----------|------------------------------|---|----|------|-----------|-----|
| | | | | GROUND WATER | WASTEWATER | SOIL | CRUDE OIL | SLUDGE | OTHER: | | ICE/COOL | OTHER | | | | | | | | | | |
| 1 | SP1 (1') | G | 1 | | | X | | | | X | | | 16-Dec-14 | 15:00 | X | X | X | | | | | |
| 2 | SP1 (3') | G | 1 | | | X | | | | X | | | 16-Dec-14 | 15:35 | X | X | X | | | | | |
| 3 | SP1 (6') | G | 1 | | | X | | | | X | | | 22-Dec-14 | 8:48 | X | X | X | | | | | |
| 4 | SP1 (9') | G | 1 | | | X | | | | X | | | 22-Dec-14 | 9:29 | X | X | X | | | | | |
| 5 | SP1 (12') | G | 1 | | | X | | | | X | | | 22-Dec-14 | 11:05 | X | X | X | | | | | |
| 6 | SP2 (1') | G | 1 | | | X | | | | X | | | 16-Dec-14 | 15:05 | X | X | X | | | | | |
| 7 | SP2 (3') | G | 1 | | | X | | | | X | | | 16-Dec-14 | 15:40 | X | X | X | | | | | |
| 8 | SP2 (6') | G | 1 | | | X | | | | X | | | 22-Dec-14 | 11:45 | X | X | X | | | | | |
| 9 | SP2 (9') | G | 1 | | | X | | | | X | | | 22-Dec-14 | 12:02 | X | X | X | | | | | |
| 10 | SP2 (12') | G | 1 | | | X | | | | X | | | 22-Dec-14 | 12:50 | X | X | X | | | | | |

Sampler Relinquished:

Relinquished by:

Delivered by:

Date 1-12-15
Time 6:00am

Date 1-12-15
Time 3:42

Date 1-12-15
Time 3:42

Received By:

Received By: (lab staff)

Sample Cool & Intact

Checked By:

Checked By:

Checked By:

E-mail results to: ddominguezepi@gmail.com & bblevins@basspet.com
NOTES: & tsavovite@basspet.com

* Only run #14 as per David. 1/13/15 Ck

#54

Environmental Plus, Inc.

2100 Avenue O, Eunice, NM 88231
(575) 394-3481 FAX: (575) 394-2601

P.O. Box 1558, Eunice, NM 88231

Chain of Custody Form
LAB Cardinal

Company Name Environmental Plus, Inc.

EPI Project Manager Daniel Dominguez

Mailing Address P.O. BOX 1558

City, State, Zip Eunice New Mexico 88231

EPI Phone#/Fax# 575-394-3481 / 575-394-2601

Client Company BOPCO

Facility Name JRU #35 Road

Location UL-G Sec. 1, T23S, R30E

Project Reference

EPI Sampler Name David Robinson

Bill To

BOPCO, L.P.
Attn: Brad Blevins
522 W. Mermod, Suite 704
Carlsbad, NM 88220

ANALYSIS REQUEST

| LAB I.D. | SAMPLE I.D. | (G)RAB OR (C)OMP. | # CONTAINERS | MATRIX | | | | | | PRESERV. | SAMPLING | ANALYSIS REQUEST | | | | | | | |
|----------|-------------|-------------------|--------------|--------------|------------|------|-----------|--------|--------|----------|----------|------------------|-----------|------------------------------|---|----|------|-----------|-----|
| | | | | GROUND WATER | WASTEWATER | SOIL | CRUDE OIL | SLUDGE | OTHER: | | | BTEX 8021B | TPH 8015M | CHLORIDES (Cl ⁻) | SULFATES (SO ₄ ²⁻) | pH | TCLP | OTHER >>> | PAH |
| H500098 | | | | | | | | | | | | | | | | | | | |
| 11 | SP3 (1') | G | 1 | | | X | | | | X | | X | X | X | | | | | |
| 12 | SP3 (3') | G | 1 | | | X | | | | X | | X | X | X | | | | | |
| 13 | SP3 (6') | G | 1 | | | X | | | | X | | X | X | X | | | | | |
| 14 | SP3 (9') | G | 1 | | | X | | | | X | | X | X | X | | | | | |
| 15 | SP3 (12') | G | 1 | | | X | | | | X | | X | X | X | | | | | |
| 16 | SP3 (18') | G | 1 | | | X | | | | X | | X | X | X | | | | | |
| 17 | SP4 (1') | G | 1 | | | X | | | | X | | X | X | X | | | | | |
| 18 | SP4 (3') | G | 1 | | | X | | | | X | | X | X | X | | | | | |
| 19 | SP4 (6') | G | 1 | | | X | | | | X | | X | X | X | | | | | |
| 20 | SP4 (9') | G | 1 | | | X | | | | X | | X | X | X | | | | | |

Sampler Relinquished:

Relinquished by: *David Robinson*

Delivered by: *David Robinson*

Date: 12-15
Time: 6:00am
Received By: *David Robinson*
Date: 12-15
Time: 3:42pm
Received By: *David Robinson*

Sample Cool & Intact: Yes
Checked By: *David Robinson*

NOTES: E-mail results to: ddominguezepi@gmail.com & bblevins@basspet.com
& tasavole@basspet.com

#54

ATTACHMENT III
Disposal Tickets

LEA LAND DISPOSAL SITE NEW MEXICO

MILE MARKER #64 US HWY 62/180 • 30 MILES EAST OF CARLSBAD, NM • PHONE (575) 887-4048

LEA LAND, LLC

1300 WEST MAIN STREET • OKLAHOMA CITY, OK 73106 • PHONE (405) 236-4257

NON-HAZARDOUS WASTE MANIFEST

NO **106353**

1. PAGE OF

2. TRAILER NO. 129

| | | | |
|----------------------|------------------------------------|---|-------------------------------------|
| G E | 3. COMPANY NAME BOFCO LP | 4. ADDRESS 6 Costa Drive Ste 3700 | 5. PICK-UP DATE 1/12/2015 |
| | PHONE NO. 1-800-863-2277 | CITY Midland STATE TX ZIP 79705 | 6. TNRCC I.D. NO. |

| | | | | | |
|----------------------------------|--|---------------------------|----------------------|---------------------|-------------------------|
| N E R | 7. NAME OR DESCRIPTION OF WASTE SHIPPED: | 8. CONTAINERS No. Type | 9. TOTAL QUANTITY | 10. UNIT Wt/Vol. | 11. TEXAS WASTE ID # |
| | a. Non-Regulated, Non-Hazardous Waste | 1 CM | | | |
| | b. 31,100 31720 21,640 | | | | |
| | c. | | | | |

| | | |
|----------|--|-----------------------|
| A | 12. COMMENTS OR SPECIAL INSTRUCTIONS: RU 35 ROAD | 13. WASTE PROFILE NO. |
|----------|--|-----------------------|

| | | | |
|----------|---|----------------------------------|-----------------------|
| T | 14. IN CASE OF EMERGENCY OR SPILL, CONTACT | | |
| | NAME Kiri Slaughter | PHONE NO. 575-887-4048 | 24-HOUR EMERGENCY NO. |

O 15. **GENERATOR'S CERTIFICATION:** I Hereby declare that the contents of this consignment are fully and accurately described above by proper shipping name and are classified, packed, marked, and labeled, and are in all respects in proper condition for transport by highway according to applicable international and national government regulations, including applicable state regulations, and are the same materials previously approved by LEA LAND, LLC

| | | | |
|----------|--------------------|-----------|------|
| R | PRINTED/TYPED NAME | SIGNATURE | DATE |
|----------|--------------------|-----------|------|

| | | |
|--|---|---|
| T R A N S P O R T E R S | 16. TRANSPORTER (1) | 17. TRANSPORTER (2) |
| | NAME: ENVIRONMENTAL PLUS INC | NAME: |
| | TEXAS I.D. NO. | TEXAS I.D. NO. |
| | IN CASE OF EMERGENCY CONTACT: ROGER BOONE | IN CASE OF EMERGENCY CONTACT: |
| | EMERGENCY PHONE: (575) 390-2725 | EMERGENCY PHONE: |
| | 18. TRANSPORTER (1): Acknowledgment of receipt of material | 19. TRANSPORTER (2): Acknowledgment of receipt of material |
| PRINTED/TYPED NAME JAMES MAYO | PRINTED/TYPED NAME | |
| SIGNATURE [Signature] DATE 1/12/2015 | SIGNATURE DATE | |

| | | | |
|--|---------------|---|------------------------|
| D F I S C P I O L S I A T O R I E S | Lea Land, LLC | ADDRESS: Mile Marker 64, U.S. Hwy 62/180, 30 Miles East of Carlsbad, NM | PHONE: 575-887-4048 |
|--|---------------|---|------------------------|

| | |
|---|------------------------------|
| PERMIT NO. WM-01-035 - New Mexico | 20. COMMENTS 37100 |
|---|------------------------------|

21. DISPOSAL FACILITY'S CERTIFICATION: I Hereby certify that the above described wastes were delivered to this facility, that the facility is authorized and permitted to receive such wastes.

| | | | |
|--|----------|--------------------------|---------------------|
| AUTHORIZED SIGNATURE [Signature] | CELL NO. | DATE 1/12/2015 | TIME 8:30 |
|--|----------|--------------------------|---------------------|

LEA LAND DISPOSAL SITE NEW MEXICO

MILE MARKER #64 US HWY 62/180 • 30 MILES EAST OF CARLSBAD, NM • PHONE (575) 887-4048

LEA LAND, LLC

1300 WEST MAIN STREET • OKLAHOMA CITY, OK 73106 • PHONE (405) 236-4257

NON-HAZARDOUS WASTE MANIFEST

NO **106354**

1. PAGE OF

2. TRAILER NO. **119**

| | | | | | | |
|--|--|--|---|---|-------------------------------------|-----------------------|
| G E N E R A T O R | 3. COMPANY NAME BOFCO LP | | 4. ADDRESS 6 Doria Drive Ste 3700 | | 5. PICK-UP DATE 1/12/2015 | |
| | PHONE NO. (321) 893-2277 | | CITY STATE ZIP Midland TX 79705 | | 6. TNRCC I.D. NO. | |
| | 7. NAME OR DESCRIPTION OF WASTE SHIPPED: | | | | 8. CONTAINERS No. Type | 9. TOTAL QUANTITY |
| | a. Non-Regulated, Non-Hazardous Waste | | | | 1 CM | |
| | b. 28420 27.400 | | | | | |
| T R A N S P O R T E R S | c. | | | | | |
| | d. 26640 22020 22980 | | | | | |
| | 12. COMMENTS OR SPECIAL INSTRUCTIONS: RU 35 ROAD | | | | | 13. WASTE PROFILE NO. |
| | 14. IN CASE OF EMERGENCY OR SPILL, CONTACT | | | | | |
| | NAME Kim Slaughter | | PHONE NO. 575-887-4048 | | 24-HOUR EMERGENCY NO. | |
| D I S P O S I T O R | 15. GENERATOR'S CERTIFICATION: I Hereby declare that the contents of this consignment are fully and accurately described above by proper shipping name and are classified, packed, marked, and labeled, and are in all respects in proper condition for transport by highway according to applicable international and national government regulations, including applicable state regulations, and are the same materials previously approved by LEA LAND, LLC | | | | | |
| | PRINTED/TYPED NAME | | | SIGNATURE | | DATE |
| | 16. TRANSPORTER (1) | | | 17. TRANSPORTER (2) | | |
| | NAME: ENVIRONMENTAL PLUS INC | | | NAME: ENVIRONMENTAL PLUS INC | | |
| | TEXAS I.D. NO. | | | TEXAS I.D. NO. | | |
| D I S P O S I T O R | IN CASE OF EMERGENCY CONTACT: ROGER BOONE | | | IN CASE OF EMERGENCY CONTACT: | | |
| | EMERGENCY PHONE: (875) 390-2725 | | | EMERGENCY PHONE: | | |
| | 18. TRANSPORTER (1): Acknowledgment of receipt of material | | | 19. TRANSPORTER (2): Acknowledgment of receipt of material | | |
| | PRINTED/TYPED NAME Jose Guzman | | | PRINTED/TYPED NAME | | |
| | SIGNATURE [Signature] DATE 1/12/2015 | | | SIGNATURE DATE | | |
| D I S P O S I T O R | Lea Land, LLC | | ADDRESS: Mile Marker 64, U.S. Hwy 62/180, 30 Miles East of Carlsbad, NM | | PHONE: 575-887-4048 | |
| | PERMIT NO. WM-01-035 - New Mexico | | 20. COMMENTS | | | |
| | 21. DISPOSAL FACILITY'S CERTIFICATION: I Hereby certify that the above described wastes were delivered to this facility, that the facility is authorized and permitted to receive such wastes. | | | | | |
| | AUTHORIZED SIGNATURE | | CELL NO. | | DATE | TIME |
| | [Signature] | | [Signature] | | 1/12/2015 | 8:30 |

ATTACHMENT IV
Copy of Initial NMOCD Form C-141
Final C-141

District I
1625 N. French Dr., Hobbs, NM 88240
District II
811 S. First St., Artesia, NM 88210
District III
1000 Rio Brazos Road, Aztec, NM 87410
District IV
1220 S. St. Francis Dr., Santa Fe, NM 87505

State of New Mexico
Energy Minerals and Natural Resources

Oil Conservation Division
1220 South St. Francis Dr.
Santa Fe, NM 87505

Form C-141
Revised August 8, 2011

Submit 1 Copy to appropriate District Office in
accordance with 19.15.29 NMAC.

Release Notification and Corrective Action

NAB142461822 **OPERATOR** ☒ Initial Report ☐ Final Report

| | | |
|---|---|----------------------|
| Name of Company: BOPCO, L.P. <i>240137</i> | Contact: Tony Savoie | |
| Address: 522 W. Mermod, Suite 704 Carlsbad, N.M. 88220 | Telephone No. 575-887-7329 | |
| Facility Name: JRU-35 The flow line spill was 1475 ft. southwest of the well pad. | Facility Type: Exploration and Production | |
| Surface Owner: Federal | Mineral Owner: Federal | API No. 30-015-31167 |

LOCATION OF RELEASE

| Unit Letter | Section | Township | Range | Feet from the | North/South Line | Feet from the | East/West Line | County |
|-------------|---------|----------|-------|---------------|------------------|---------------|----------------|--------|
| G | 1 | 23S | 30E | | | | | Eddy |

Latitude N 32.337484 Longitude W 103.831995

NATURE OF RELEASE

| | | |
|--|---|--|
| Type of Release: Crude oil and produced water | Volume of Release: 3 bbls oil and 7 bbls water | Volume Recovered: None |
| Source of Release: 3" poly flow line | Date and Hour of Occurrence: 8/14/14 at 8:30 a.m. | Date and Hour of Discovery: 8/14/14 at 8:30 a.m. |
| Was Immediate Notice Given? <input type="checkbox"/> Yes <input type="checkbox"/> No <input checked="" type="checkbox"/> Not Required | If YES, To Whom? | |
| By Whom? | Date and Hour | |
| Was a Watercourse Reached? <input type="checkbox"/> Yes <input checked="" type="checkbox"/> No | If YES, Volume Impacting the Watercourse. | |

NM OIL CONSERVATION

ARTESIA DISTRICT

SEP 02 2014

Describe Cause of Problem and Remedial Action Taken.*
The 3" poly line was cut by a road grader operated by MJ Services. The well was shut in and the damaged section of pipe was cut out and replaced.

RECEIVED

Describe Area Affected and Cleanup Action Taken.*
The spill impacted approximately 3500 sq.ft. of caliche lease road and misted approximately 400 sq.ft. of pasture. The saturated soil was scraped up and stockpiled at the Hudson Federal Battery pending removal. Clean caliche was used to re-cover the exposed line.
The spill will be cleaned up in accordance to the NMOCD and BLM remediation guidelines.

I hereby certify that the information given above is true and complete to the best of my knowledge and understand that pursuant to NMOCD rules and regulations all operators are required to report and/or file certain release notifications and perform corrective actions for releases which may endanger public health or the environment. The acceptance of a C-141 report by the NMOCD marked as "Final Report" does not relieve the operator of liability should their operations have failed to adequately investigate and remediate contamination that pose a threat to ground water, surface water, human health or the environment. In addition, NMOCD acceptance of a C-141 report does not relieve the operator of responsibility for compliance with any other federal, state, or local laws and/or regulations.

| | | |
|--|--|-----------------------------|
| Signature: <i>Tony Savoie</i> | OIL CONSERVATION DIVISION | |
| Printed Name: Tony Savoie | Approved by Environmental Specialist: <i>[Signature]</i> | |
| Title: Waste Management and Remediation Specialist | Approval Date: <i>9/8/2014</i> | Expiration Date: <i>N/A</i> |
| E-mail Address: <i>tasavoie@basspet.com</i> | Conditions of Approval: Remediation per OCD Rule & Guidelines. | |
| Date: 9/2/14 | Phone: 432-556-8730 | |

Attached ☐

* Attach Additional Sheets If Necessary

**SUBMIT REMEDIATION PROPOSAL NO
LATER THAN:** *10/31/2014*

2RP-2467

District I
1625 N. French Dr., Hobbs, NM 88240
District II
811 S. First St., Artesia, NM 88210
District III
1000 Rio Brazos Road, Aztec, NM 87410
District IV
1220 S. St. Francis Dr., Santa Fe, NM 87505

State of New Mexico
Energy Minerals and Natural Resources

Oil Conservation Division
1220 South St. Francis Dr.
Santa Fe, NM 87505

Form C-141
Revised August 8, 2011

Submit 1 Copy to appropriate District Office in
accordance with 19.15.29 NMAC.

Release Notification and Corrective Action

OPERATOR

☐ Initial Report ☒ Final Report

| | |
|---|---|
| Name of Company: BOPCO, L.P. | Contact: Bradley Blevins |
| Address: 522 W. Mermod, Suite 704 Carlsbad, N.M. 88220 | Telephone No. 575-887-7329 |
| Facility Name: JRU-35 The flow line spill was 1,475 ft. southwest of the pad; 2RP #2467 | Facility Type: Exploration and Production |

| | | |
|------------------------|------------------------|----------------------|
| Surface Owner: Federal | Mineral Owner: Federal | API No. 30-015-31167 |
|------------------------|------------------------|----------------------|

LOCATION OF RELEASE

| | | | | | | | | |
|------------------|--------------|-----------------|--------------|---------------|------------------|---------------|----------------|----------------|
| Unit Letter G | Section 1 | Township 23S | Range 30E | Feet from the | North/South Line | Feet from the | East/West Line | County Eddy |
|------------------|--------------|-----------------|--------------|---------------|------------------|---------------|----------------|----------------|

Latitude: N 32.337484° Longitude: W 103.831995°

NATURE OF RELEASE

| | | |
|--|---|--|
| Type of Release: crude oil and produced water | Volume of Release: 3 bbls oil and 7 bbls water | Volume Recovered: none |
| Source of Release: 3" poly flow line | Date and Hour of Occurrence: 8/14/14 @ 08:30 am | Date and Hour of Discovery: 8/14/14 @ 08:30 am |
| Was Immediate Notice Given? <input type="checkbox"/> Yes <input type="checkbox"/> No <input checked="" type="checkbox"/> Not Required | If YES, To Whom? | |
| By Whom? | Date and Hour: | |
| Was a Watercourse Reached? <input type="checkbox"/> Yes <input checked="" type="checkbox"/> No | If YES, Volume Impacting the Watercourse: Not Applicable | |

If a Watercourse was Impacted, Describe Fully.* Not Applicable

Describe Cause of Problem and Remedial Action Taken.*

The 3" poly line was cut by a road grader operated by MJ Services. The well was shut in and the damaged section of pipe was cut out and replaced.

Describe Area Affected and Cleanup Action Taken.* The spill impacted approximately 3,500 sq. ft. of caliche lease road and misted approximately 400 sq. ft. of pasture. The saturated soil was scraped up and stockpiled at the Hudson Federal Battery pending removal. Clean caliche was used to re-cover the exposed line. The release area was excavated and contaminated soil hauled to a state approved disposal facility. Based on laboratory analytical data and NMOCD approval the excavation has been backfilled with clean soil. The area has been remediated in accordance to the NMOCD and BLM guidelines for spill remediation.

I hereby certify that the information given above is true and complete to the best of my knowledge and understand that pursuant to NMOCD rules and regulations all operators are required to report and/or file certain release notifications and perform corrective actions for releases which may endanger public health or the environment. The acceptance of a C-141 report by the NMOCD marked as "Final Report" does not relieve the operator of liability should their operations have failed to adequately investigate and remediate contamination that pose a threat to ground water, surface water, human health or the environment. In addition, NMOCD acceptance of a C-141 report does not relieve the operator of responsibility for compliance with any other federal, state, or local laws and/or regulations.

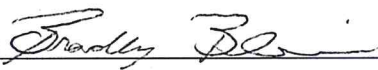
| | | | |
|--|--|---------------------------------------|------------------|
| Signature:  | | <u>OIL CONSERVATION DIVISION</u> | |
| Printed Name: Bradley Blevins | | Approved by Environmental Specialist: | |
| Title: Assistant Remediation Foreman | | Approval Date: | Expiration Date: |
| E-mail Address: bblevins@basspet.com | | Conditions of Approval: | |
| Date: <u>2-18-15</u> Phone: 432-214-3704 | | Attached <input type="checkbox"/> | |

* Attach Additional Sheets If Necessary