

**OXY USA, Inc.  
Conoco State 10 A1 Y  
Closure Report**

**Section 10, T19S, R29E  
Eddy County, New Mexico**

**March 18, 2015**



**Prepared for:**

**OXY USA, Inc.  
1017 W Stanolind Road  
Hobbs, New Mexico 88240**

**By:**

**Safety & Environmental Solutions, Inc.  
703 East Clinton Street  
Hobbs, New Mexico 88240  
(575) 397-0510**

**TABLE OF CONTENTS**

**I. COMPANY CONTACTS..... 7**

**II. BACKGROUND..... 7**

**III. SURFACE AND GROUND WATER..... 7**

**IV. CHARACTERIZATION ..... 7**

**V. WORK PERFORMED ..... 7**

**VI. ACTION PLAN ..... 8**

**VII. FIGURES & APPENDICES..... 8**

    Figure 1 – Vicinity Map..... 9

    Figure 2 – Site Plan .....11

    Appendix A – Analytical Results ..... 9

    Appendix B – C-141.....17

## I. Company Contacts

Representative	Company	Telephone	E-mail
Christopher Jones	OXY USA, INC.	575-499-3337	Christopher_Jones@oxy.com
Bob Allen	SESI	575-397-0510	ballen@sesi-nm.com

## II. Background

Safety and Environmental Solutions, Inc. (SESI) was engaged by OXY USA, INC to perform site assessment of a release area at the Conoco State 10 A 1Y Battery located in Section 10 of Township 19 South, Range 29 East, Eddy County, New Mexico.

According to the C-141 the cause of release was 3in steel high pressure vent line – high gas line pressure.

## III. Surface and Ground Water

The nearest groundwater of record is approximately 3.0 miles West of the site. The New Mexico Office of State Engineer record is in Section 7 Range 29 East and Township 19 South. The reported depth was 150 feet below ground surface (BGS).

## IV. Characterization

The target cleanup levels are determined using the *Guidelines for Remediation of Leaks, Spills and Releases* published by the NMOCD (August 13, 1993). Based on the ranking criteria presented below, the applicable Recommended Remediation Action Levels (RRAL) are 10 parts per million (ppm) Benzene, 50 ppm combined benzene, toluene, ethylbenzene, and total xylenes (BTEX), and 5,000 ppm Total Petroleum Hydrocarbons (TPH).

Depth to Ground Water:			
(Vertical distance from contaminants to seasonal high water elevation of groundwater)	Less than 50 feet	20 points	
	50 feet to 99 feet	10 points	
	>100 feet	0 points	X
Wellhead Protection Area:			
(Less than 200 feet from a private domestic water source; or less than 1000 feet from all other water sources)	Yes	20 points	
	No	0 points	X
Distance to Surface Water:			
(Horizontal distance to perennial lakes, ponds, rivers, streams, creeks, irrigation canals and ditches)	Less than 200 feet	20 points	
	200 feet to 1000 feet	10 points	
	>1000 feet	0 points	X
RANKING SCORE (TOTAL POINTS)			0

## V. Work Performed

On February 5, 2015, SESI was onsite to determine vertical extent of contamination. Samples BH-1 was taken at a depth of 8' ft., 9' ft. and 10' ft. Sample BH-2 was taken at 4' ft. All samples were properly packaged, preserved and transported to the Laboratory, Hobbs New Mexico and analyzed for Benzene, Toluene, Ethylbenzene, Xylenes, Total BTEX and Chloride (Cl<sup>-</sup>) (Method SM4500Cl-B). The results of the analysis are presented in the table below:

Sample Date 2/13/2014	Sample ID	Benzene (mg/kg)	Toluene (mg/kg)	Ethylbenzene (mg/kg)	Xylenes (mg/kg)	Total BTEX
Depth	Method					
BH-1 at 8'	BTEX 8021B	<0.050	<0.050	<0.056	<0.150	<0.300
BH-1 at 9'	BTEX 8021B	<0.050	<0.050	<0.050	<0.150	<0.300
BH-1 at 10'	BTEX 8021B	<0.050	<0.050	<0.050	<0.150	<0.300
BH-2 at 4'	BTEX 8021B	<0.050	<0.050	<0.050	<0.150	<0.300

Sample Date 05/03/2014	Sample ID	Chloride (CI)	Sample ID	GRO (C <sub>6</sub> -C <sub>10</sub> ) (mg/kg)	DRO (>C <sub>10</sub> -C <sub>28</sub> ) (mg/kg)
Depth	Method		Method		
BH-1 at 8'	SM4500CI-B	528	TPH 8015M	<10.0	<10.0
BH-1 at 9'	SM4500CI-B	288	TPH 8015M	<10.0	<10.0
BH-1 at 10'	SM4500CI-B	256	TPH 8015M	<10.0	<10.0
BH-2 at 4'	SM4500CI-B	80	TPH 8015M	<10.0	<10.0

Sample Date 03/11/2015	Total BTEX	Sample ID	Chloride (CI)	Sample ID	GRO (C <sub>6</sub> -C <sub>10</sub> ) (mg/kg)	DRO (>C <sub>10</sub> -C <sub>28</sub> ) (mg/kg)
Depth		Method		Method		
SP-1 Bottom	<0.300	SM4500CI-B	48	TPH 8015M	11.7	266
SP-2 Bottom	<0.300	SM4500CI-B	64	TPH 8015M	<10.0	38.3
SP-3 Bottom	<0.300	SM4500CI-B	48	TPH 8015M	13.8	310
SP-4 Bottom	<0.300	SM4500CI-B	<16.0	TPH 8015M	<10.0	<10.0
SP-5 Bottom	<0.300	SM4500CI-B	<16.0	TPH 8015M	<10.0	<10.0
SP-6 Bottom	<0.300	SM4500CI-B	96.0	TPH 8015M	<10.0	110
SP-7 Bottom	<0.300	SM4500CI-B	<16.0	TPH 8015M	<10.0	<10.0

Per the request of the NMOCD the above representative soil samples were collect at the floor level of the excavation and sent to a commercial laboratory for analyses. The returned results confirmed acceptable BTEX, and Chloride levels. However, GRO levels at all sample points were <13.8, while DRO returned results of <310 Mg/Kg.

## VI. Closure

The release area was excavated, we have removed Chloride and TPH contaminated soil over 1000 ppm and 5,000 ppm respectively. All contaminated soils were removed to the NMOCD approved, Sundance facility for disposal. The excavated area has been backfilled with native soil and returned to natural grade. Therefore, Safety & Environmental Solutions, Inc. respectfully requests regulatory closure for this site.

## VII. Figures & Appendices

Figure 1 – Vicinity Map

Figure 2 – Site Plan

Appendix A – Analytical Results

Appendix B – C-141

**Figure 1**  
**Vicinity Map**

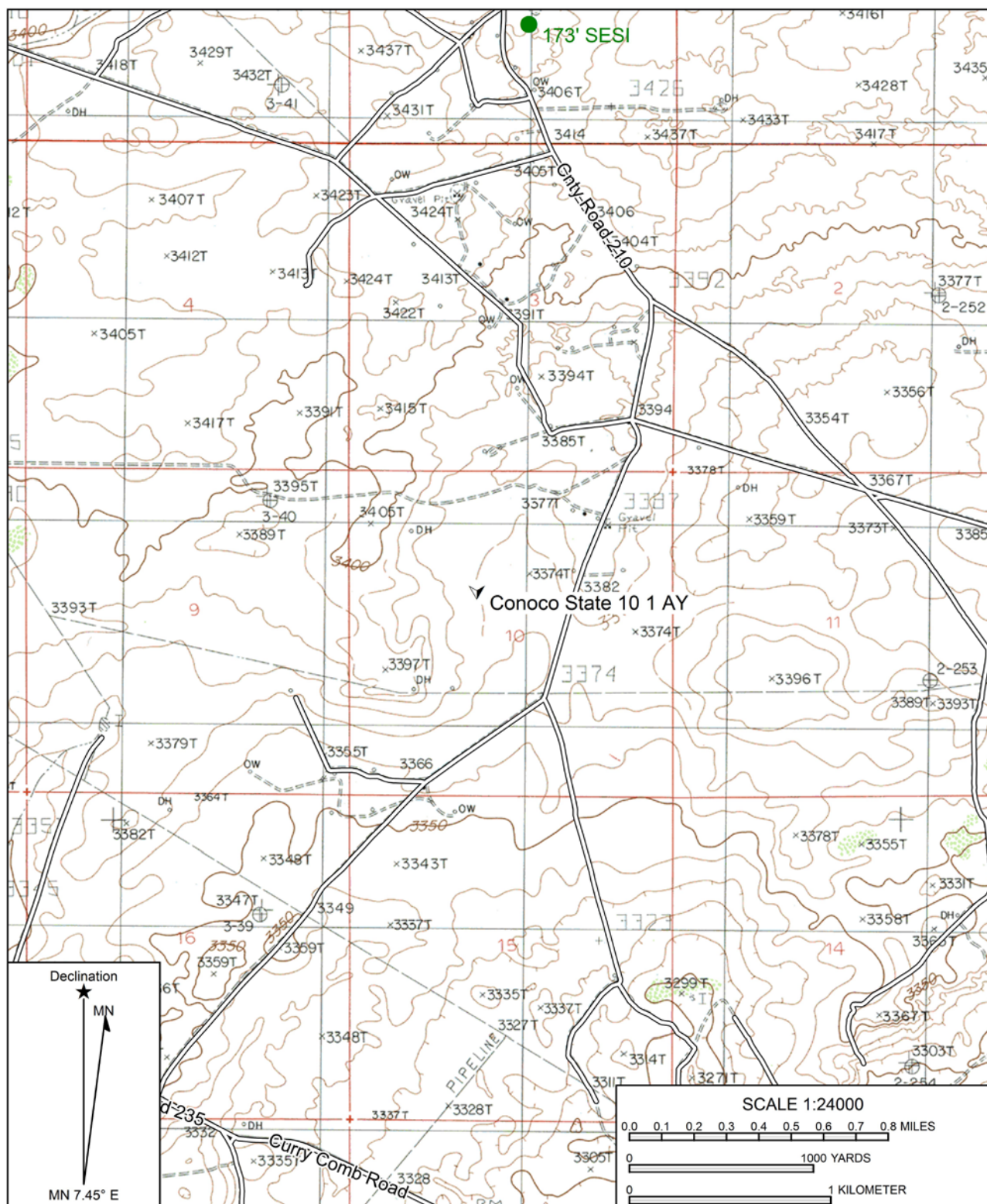

Name: ILLINOIS CAMP NE,  
 Date: 02/11/15  
 Scale: 1 inch = 2,000 ft.

Location: 032.6763547° N, 104.0634941° W  
 Caption: Conoco State 10 A 1Y

**Figure 2**  
**Site Plan**



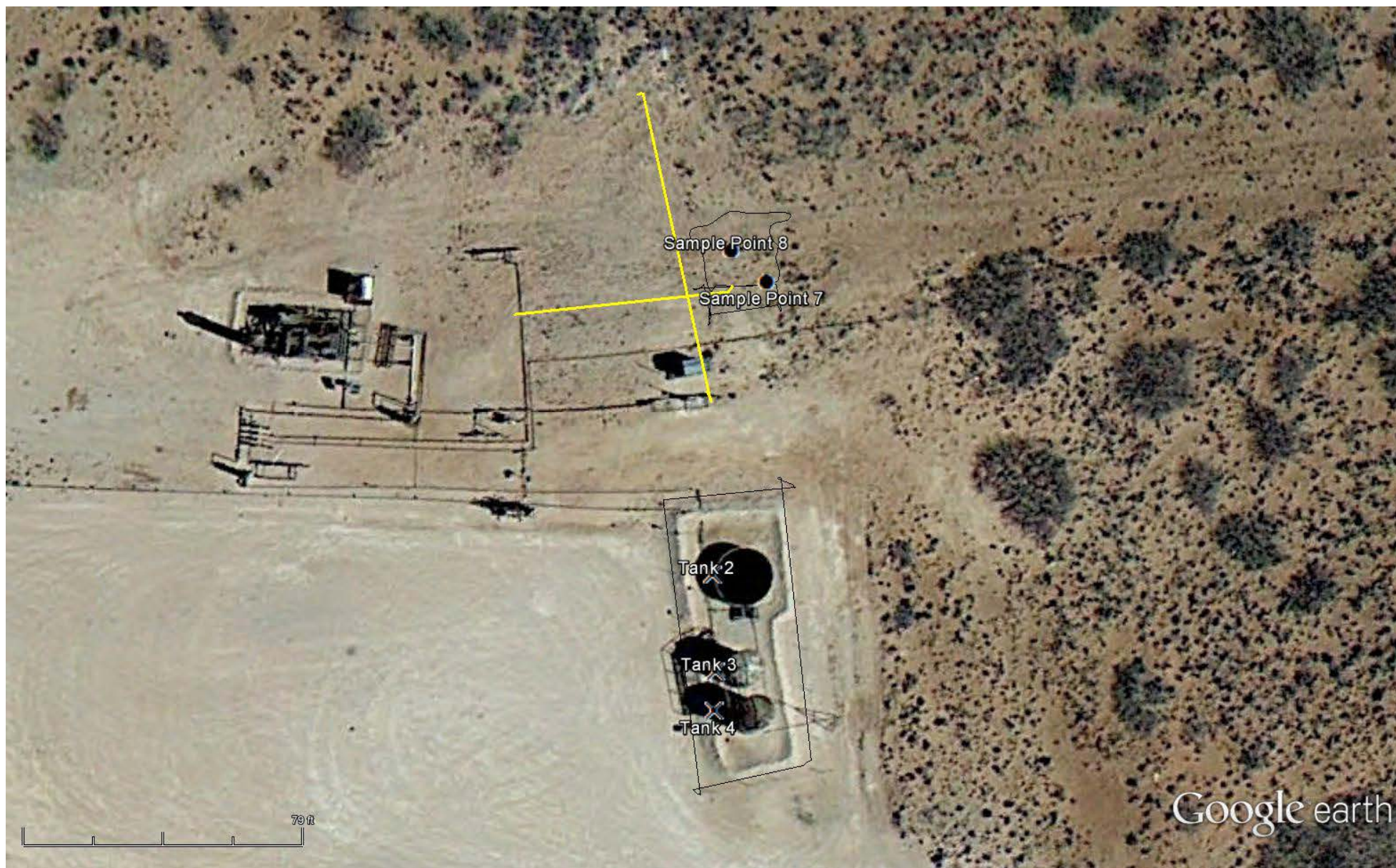

**Conoco State 10 1 AY**



## **Appendix A**

# **Analytical Results**



PHONE (575) 393-2326 \* 101 E. MARLAND \* HOBBS, NM 88240

February 10, 2015

Bob Allen  
Safety & Environmental Solutions  
703 East Clinton  
Hobbs, NM 88240

RE: CONOCO STATE ATY

Enclosed are the results of analyses for samples received by the laboratory on 02/06/15 8:00.

Cardinal Laboratories is accredited through Texas NELAP under certificate number T104704398-13-5. Accreditation applies to drinking water, non-potable water and solid and chemical materials. All accredited analytes are denoted by an asterisk (\*). For a complete list of accredited analytes and matrices visit the TCEQ website at [www.tceq.texas.gov/field/qa/lab\\_accred\\_certif.html](http://www.tceq.texas.gov/field/qa/lab_accred_certif.html).

Cardinal Laboratories is accredited through the State of Colorado Department of Public Health and Environment for:

Method EPA 552.2	Haloacetic Acids (HAA-5)
Method EPA 524.2	Total Trihalomethanes (TTHM)
Method EPA 524.4	Regulated VOCs (V1, V2, V3)

Accreditation applies to public drinking water matrices.

This report meets NELAP requirements and is made up of a cover page, analytical results, and a copy of the original chain-of-custody. If you have any questions concerning this report, please feel free to contact me.

Sincerely,

A handwritten signature in black ink that reads "Caley D. Keene".

Caley D. Keene  
Lab Director/Quality Manager



PHONE (575) 393-2326 \* 101 E. MARLAND \* HOBBS, NM 88240

**Analytical Results For:**

Safety & Environmental Solutions  
Bob Allen  
703 East Clinton  
Hobbs NM, 88240  
Fax To: (575) 393-4388

Received:	02/06/2015	Sampling Date:	02/05/2015
Reported:	02/10/2015	Sampling Type:	Soil
Project Name:	CONOCO STATE AIY	Sampling Condition:	Cool & Intact
Project Number:	OXY-15-004	Sample Received By:	Jodi Henson
Project Location:	EDDY		

**Sample ID: BH-1 8' BGS (H500345-01)**

BTX 8021B		mg/kg		Analyzed By: ms					
Analyte	Result	Reporting Limit	Analyzed	Method Blank	BS	% Recovery	True Value QC	RPD	Qualifier
Benzene*	<0.050	0.050	02/09/2015	ND	1.72	85.8	2.00	7.05	
Toluene*	<0.050	0.050	02/09/2015	ND	1.67	83.4	2.00	7.12	
Ethylbenzene*	<0.050	0.050	02/09/2015	ND	1.58	79.2	2.00	8.12	
Total Xylenes*	<0.150	0.150	02/09/2015	ND	4.70	78.3	6.00	9.45	
Total BTX	<0.300	0.300	02/09/2015	ND					

Surrogate: 4-Bromofluorobenzene (PIL) 104 % 61-154

Chloride, SM4500Cl-B		mg/kg		Analyzed By: AP					
Analyte	Result	Reporting Limit	Analyzed	Method Blank	BS	% Recovery	True Value QC	RPD	Qualifier
Chloride	528	16.0	02/06/2015	ND	416	104	400	0.00	

TPH 8015M		mg/kg		Analyzed By: MS					
Analyte	Result	Reporting Limit	Analyzed	Method Blank	BS	% Recovery	True Value QC	RPD	Qualifier
GRO C6-C10	<10.0	10.0	02/09/2015	ND	191	95.7	200	1.47	
DRO >C10-C28	<10.0	10.0	02/09/2015	ND	188	94.1	200	1.69	

Surrogate: 1-Chlorooctane 99.1 % 47.2-157

Surrogate: 1-Chlorooctadecane 87.5 % 52.1-176

Cardinal Laboratories

\*=Accredited Analyte

PLEASE NOTE: Liability and Damages. Cardinal's liability and client's exclusive remedy for any claim arising, whether based in contract or tort, shall be limited to the amount paid by client for analysis. All claims, including those for negligence and any other cause whatsoever shall be deemed waived unless made in writing and received by Cardinal within thirty (30) days after completion of the applicable analysis. In no event shall Cardinal be liable for incidental or consequential damages, including, without limitation, business interruptions, loss of use, or loss of profits incurred by client, its subsidiaries, affiliates or successors arising out of or related to the performance of the services rendered by Cardinal, regardless of whether such claim is based upon any of the above stated means or otherwise. Results relate only to the samples identified above. This report shall not be reproduced except in full with written approval of Cardinal Laboratories.

Celey D. Keene, Lab Director/Quality Manager



PHONE (575) 393-2326 \* 101 E. MARLAND \* HOBBS, NM 88240

**Analytical Results For:**

Safety & Environmental Solutions  
Bob Allen  
703 East Clinton  
Hobbs NM, 88240  
Fax To: (575) 393-4388

Received:	02/06/2015	Sampling Date:	02/05/2015
Reported:	02/10/2015	Sampling Type:	Soil
Project Name:	CONOCO STATE ATY	Sampling Conditions:	Cool & Intact
Project Number:	OXY-15-004	Sample Received By:	Jodi Henson
Project Location:	EDDY		

Sample ID: BH-1 9' BGS (H500345-02)

BTEX 8021B		mg/kg		Analyzed By: ms						
Analyte	Result	Reporting Limit	Analyzed	Method Blank	BS	% Recovery	True Value QC	RPD	Qualifier	
Benzene*	<0.050	0.050	02/09/2015	ND	1.72	85.8	2.00	7.05		
Toluene*	<0.050	0.050	02/09/2015	ND	1.67	83.4	2.00	7.12		
Ethylbenzene*	<0.050	0.050	02/09/2015	ND	1.58	79.2	2.00	8.12		
Total Xylenes*	<0.150	0.150	02/09/2015	ND	4.70	78.3	6.00	9.45		
Total BTEX	<0.300	0.300	02/09/2015	ND						

Surrogate: 4-Bromofluorobenzene (PIL) 102 % 61-154

Chloride, SM4500Cl-B		mg/kg		Analyzed By: AP						
Analyte	Result	Reporting Limit	Analyzed	Method Blank	BS	% Recovery	True Value QC	RPD	Qualifier	
Chloride	288	16.0	02/06/2015	ND	416	104	400	0.00		

TPH 8015M		mg/kg		Analyzed By: MS						
Analyte	Result	Reporting Limit	Analyzed	Method Blank	BS	% Recovery	True Value QC	RPD	Qualifier	
GRO C6-C10	<10.0	10.0	02/09/2015	ND	191	95.7	200	1.47		
DRO >C10-C28	<10.0	10.0	02/09/2015	ND	188	94.1	200	1.69		

Surrogate: 1-Chlorooctane 96.3 % 47.2-157

Surrogate: 1-Chlorooctadecane 86.6 % 52.1-176

Cardinal Laboratories

\*=Accredited Analyte

PLEASE NOTE: Liability and Damages. Cardinal's liability and client's exclusion remedy for any claim arising, whether based in contract or tort, shall be limited to the amount paid by client for analyses. All claims, including those for negligence and any other cause whatsoever, shall be deemed waived unless made in writing and received by Cardinal within thirty (30) days after completion of the applicable service. It is agreed that Cardinal be held harmless for incidental or consequential damages, including without limitation, business interruptions, loss of use, or loss of profits incurred by client, its subsidiaries, affiliates or successors arising out of or related to the performance of the services provided by Cardinal, regardless of whether such claim is based upon any of the above stated causes or otherwise. Results relate only to the samples identified above. This report shall not be reproduced except in full with written approval of Cardinal Laboratories.

Celey D. Keene, Lab Director/Quality Manager



PHONE (575) 393-2326 \* 101 E. MARLAND \* HOBBS, NM 88240

**Analytical Results For:**

Safety & Environmental Solutions  
Bob Allen  
703 East Clinton  
Hobbs NM, 88240  
Fax To: (575) 393-4388

Received:	02/06/2015	Sampling Date:	02/05/2015
Reported:	02/10/2015	Sampling Type:	Soil
Project Name:	CONOCO STATE AIY	Sampling Condition:	Cool & Intact
Project Number:	OXY-15-004	Sample Received By:	Jodi Henson
Project Location:	EDDY		

Sample ID: BH-1 10' BGS (H500345-03)

BTEX 8021B		mg/kg		Analyzed By: ms					
Analyte	Result	Reporting Limit	Analyzed	Method Blank	BS	% Recovery	True Value QC	RPD	Qualifier
Benzene*	<0.050	0.050	02/09/2015	ND	1.72	85.8	2.00	7.05	
Toluene*	<0.050	0.050	02/09/2015	ND	1.67	83.4	2.00	7.12	
Ethylbenzene*	<0.050	0.050	02/09/2015	ND	1.58	79.2	2.00	8.12	
Total Xylenes*	<0.150	0.150	02/09/2015	ND	4.70	78.3	6.00	9.45	
Total BTEX	<0.300	0.300	02/09/2015	ND					

Surrogate: 4-Bromofluorobenzene (PID) 104 % 61-154

Chloride, SM4500Cl-B		mg/kg		Analyzed By: AP						
Analyte	Result	Reporting Limit	Analyzed	Method Blank	BS	% Recovery	True Value QC	RPD	Qualifier	
Chloride	256	16.0	02/06/2015	ND	416	104	400	0.00		

TPH 8015M		mg/kg		Analyzed By: MS						
Analyte	Result	Reporting Limit	Analyzed	Method Blank	BS	% Recovery	True Value QC	RPD	Qualifier	
GRO C6-C10	<10.0	10.0	02/09/2015	ND	191	95.7	200	1.47		
DRO >C10-C28	<10.0	10.0	02/09/2015	ND	188	94.1	200	1.69		

Surrogate: 1-Chlorooctane 96.3 % 47.2-157

Surrogate: 1-Chlorooctadecane 83.3 % 52.1-176

Cardinal Laboratories

\*=Accredited Analyte

PLEASE NOTE: Liability and Damages. Cardinal's liability and client's exclusive remedy for any claim arising, whether based in contract or tort, shall be limited to the amount paid by client for analyses. All claims, including those for negligence and any other cause whatsoever shall be deemed waived unless made in writing and received by Cardinal within thirty (30) days after completion of the applicable service. In no event shall Cardinal be liable for incidental or consequential damages, including, without limitation, business interruption, loss of use, or loss of profits incurred by client, its subsidiaries, affiliates or successors arising out of or related to the performance of the services furnished by Cardinal, regardless of whether such claim is based upon any of the above stated causes or otherwise. Results relate only to the samples identified above. This report shall not be reproduced except in full with written approval of Cardinal Laboratories.

Celey D. Keene, Lab Director/Quality Manager





PHONE (575) 393-2326 \* 101 E. MARLAND \* HOBBS, NM 88240

**Analytical Results For:**

Safety & Environmental Solutions  
Bob Allen  
703 East Clinton  
Hobbs NM, 88240  
Fax To: (575) 393-4388

Received: 02/06/2015  
Reported: 02/10/2015  
Project Name: CONOCO STATE AIY  
Project Number: OXY-15-004  
Project Location: EDDY

Sampling Date: 02/05/2015  
Sampling Type: Soil  
Sampling Condition: Cool & Intact  
Sample Received By: Jodi Henson

Sample ID: BH-2 4' BGS (H500345-04)

BTX 8021B		mg/kg		Analyzed By: ms					
Analyte	Result	Reporting Limit	Analyzed	Method Blank	BS	% Recovery	True Value QC	RPD	Qualifier
Benzene*	<0.050	0.050	02/09/2015	ND	1.72	85.8	2.00	7.05	
Toluene*	<0.050	0.050	02/09/2015	ND	1.67	83.4	2.00	7.12	
Ethylbenzene*	<0.050	0.050	02/09/2015	ND	1.58	79.2	2.00	8.12	
Total Xylenes*	<0.150	0.150	02/09/2015	ND	4.70	78.3	6.00	9.45	
Total BTX	<0.300	0.300	02/09/2015	ND					

Surrogate: 4-Bromofluorobenzene (PIL) 102 % 61-154

Chloride, SM4500Cl-B		mg/kg		Analyzed By: AP					
Analyte	Result	Reporting Limit	Analyzed	Method Blank	BS	% Recovery	True Value QC	RPD	Qualifier
Chloride	80.0	16.0	02/06/2015	ND	416	104	400	0.00	

TPH 8015M		mg/kg		Analyzed By: MS					
Analyte	Result	Reporting Limit	Analyzed	Method Blank	BS	% Recovery	True Value QC	RPD	Qualifier
GRO C6-C10	<10.0	10.0	02/09/2015	ND	191	95.7	200	1.47	
DRO >C10-C28	<10.0	10.0	02/09/2015	ND	188	94.1	200	1.69	

Surrogate: 1-Chlorooctane 96.8 % 47.2-157

Surrogate: 1-Chlorooctadecane 84.5 % 52.1-176

Cardinal Laboratories

\*=Accredited Analyte

PLEASE NOTE: Liability and Damages. Cardinal's liability and client's exclusive remedy for any claim arising, whether based in contract or tort, shall be limited to the amount paid by client for analyses. All claims, including those for negligence and any other cause whatsoever shall be deemed waived unless made in writing and received by Cardinal within thirty (30) days after completion of the applicable service. In no event shall Cardinal be liable for incidental or consequential damages, including, without limitation, business interruptions, loss of use, or loss of profits incurred by client, its subsidiaries, affiliates or successors arising out of or related to the performance of the services furnished by Cardinal, regardless of whether such claim is based upon any of the above stated causes or otherwise. Results relate only to the samples identified above. This report shall not be reproduced except in full with written approval of Cardinal Laboratories.

Celely D. Keene, Lab Director/Quality Manager

**Notes and Definitions**

QM-4X	The spike recovery was outside of QC acceptance limits for the MS and/or MSD due to analyte concentration at 4 times or greater the spike concentration. The QC batch was accepted based on LCS and/or LCSD recoveries within the acceptance limits.
ND	Analyte NOT DETECTED at or above the reporting limit
RPD	Relative Percent Difference
**	Samples not received at proper temperature of 6°C or below.
***	Insufficient time to reach temperature.
-	Chloride by SM4500G-B does not require samples be received at or below 6°C. Samples reported on an as received basis (wet) unless otherwise noted on report

Cardinal Laboratories

\* = Accredited Analyte

PLEASE NOTE: Liability and Damages. Cardinal's liability and client's exclusive remedy for any claim arising, whether based in contract or tort, shall be limited to the amount paid by client for analyses. All claims, including those for negligence and any other claim whatsoever shall be deemed waived unless made in writing and received by Cardinal within thirty (30) days after completion of the applicable service. In no event shall Cardinal be liable for incidental or consequential damages, including, without limitation, business interruptions, loss of use, or loss of profits incurred by client, its subsidiaries, affiliates or successors arising out of or related to the performance of the services furnished by Cardinal, regardless of whether such claim is based upon any of the above stated causes or otherwise. Results relate only to the samples identified above. This report shall not be reproduced except in full with written approval of Cardinal Laboratories.



Celey D. Keene, Lab Director/Quality Manager



## **Appendix B**

### **Final C-141**

District I  
1625 N. French Dr., Hobbs, NM 88240  
District II  
811 S. First St., Artesia, NM 88210  
District III  
1000 Rio Brazos Road, Artec, NM 87410  
District IV  
1220 S. St. Francis Dr., Santa Fe, NM 87505

State of New Mexico  
Energy Minerals and Natural Resources

Oil Conservation Division  
1220 South St. Francis Dr.  
Santa Fe, NM 87505

Form C-141  
Revised August 8, 2011

Submit 1 Copy to appropriate District Office in  
accordance with 19.15.29 NMAC.

**Release Notification and Corrective Action**

**OPERATOR**

☐ Initial Report ☒ Final Report

Name of Company: OXY Permian	Contact: Christopher Jones
Address: 1502 W Commerce Dr.	Telephone No. 575-499-3337
Facility Name: Conoco State 10 A 1Y Battery	Facility Type:
Surface Owner	Mineral Owner
API No. 30-015-23289	

**LOCATION OF RELEASE**

Unit Letter	Section: 10	Township: 19S	Range: 29E	Feet from the	North/South Line	Feet from the	East/West Line	County: Eddy
-------------	----------------	------------------	---------------	---------------	------------------	---------------	----------------	-----------------

Latitude 32.676970 Longitude -104.065390

**NATURE OF RELEASE**

Type of Release: Oil and Water	Volume of Release: 3 BBLs Oil 2 BBLs Water	Volume Recovered: 0
Source of Release: High Pressure Vent Line	Date and Hour of Occurrence: 1/10/2015	Date and Hour of Discovery: 1/10/2015 8:45 am
Was Immediate Notice Given? <input type="checkbox"/> Yes <input checked="" type="checkbox"/> No <input type="checkbox"/> Not Required	If YES, To Whom?	
By Whom?	Date and Hour:	
Was a Watercourse Reached? <input type="checkbox"/> Yes <input checked="" type="checkbox"/> No	If YES, Volume Impacting the Watercourse.	
If a Watercourse was Impacted, Describe Fully.*		
Describe Cause of Problem and Remedial Action Taken.*		
3 inch steel high pressure vent line was compromised causing an approximate 5 bbl impact of produced water and crude oil.		
Describe Area Affected and Cleanup Action Taken.*		
Safety & Environmental Solutions, Inc. was retained by Oxy to fully remediate the above aforementioned site. This site has been remediated according to the remediation/work plan that was approved by the NMOCD representative on February 23, 2015. All remedial activities have been concluded for this site.		
I hereby certify that the information given above is true and complete to the best of my knowledge and understand that pursuant to NMOCD rules and regulations all operators are required to report and/or file certain release notifications and perform corrective actions for releases which may endanger public health or the environment. The acceptance of a C-141 report by the NMOCD marked as "Final Report" does not relieve the operator of liability should their operations have failed to adequately investigate and remediate contamination that pose a threat to ground water, surface water, human health or the environment. In addition, NMOCD acceptance of a C-141 report does not relieve the operator of responsibility for compliance with any other federal, state, or local laws and/or regulations.		
Signature: <b>Chris Jones</b> <small>Digitally signed by Chris Jones DN: cn=Chris Jones, o=Oxy, email=chris.jones@oxy.com, c=US Date: 2015.01.23 14:05:11 -05'00'</small>	<b>OIL CONSERVATION DIVISION</b>	
Printed Name Christopher Jones:	Approved by Environmental Specialist:	
Title: <b>HES SPECIALIST</b>	Approval Date:	Expiration Date:
E-mail Address: Christopher_jones@oxy.com	Conditions of Approval:	Attached <input type="checkbox"/>
Date: 3-23-15 Phone: 575-499-3337		

\* Attach Additional Sheets If Necessary