

Basin Environmental Service Technologies, LLC

3100 Plains Highway
P. O. Box 301
Lovington, New Mexico 88260

bjarguijo@basinenv.com

Office: (575) 396-2378 Fax: (575) 396-1429



REMEDIATION SUMMARY & SITE CLOSURE REQUEST

**BOPCO, LP
SOUTH LOOP 10-INCH SWD MAINLINE
API 30-015-41554 (Nearest BOPCO Well)
Eddy County, New Mexico
Unit Letter "N" (SE/SW), Section 13, Township 25 South, Range 30 East
Latitude 32.124577° North, Longitude 103.835877° West
NMOCD Reference #: 2RP-2489**

Prepared For:

**BOPCO, LP
522 W. Mermod, Suite 704
Carlsbad, New Mexico 88220**

Prepared By:

**Basin Environmental Service Technologies, LLC
3100 Plains Highway
Lovington, New Mexico 88260**

April 2015

**Ben J. Arguijo
Project Manager**

TABLE OF CONTENTS

1.0 INTRODUCTION & BACKGROUND INFORMATION.....	1
2.0 NMOCD SITE CLASSIFICATION.....	1
3.0 SUMMARY OF SOIL REMEDIATION ACTIVITIES.....	2
4.0 QUALITY ASSURANCE/QUALITY CONTROL (QA/QC) PROCEDURES.....	6
4.1 Soil Sampling.....	6
4.2 Decontamination of Equipment.....	6
4.3 Laboratory Protocol.....	6
5.0 SITE CLOSURE REQUEST.....	6
6.0 LIMITATIONS.....	7
7.0 DISTRIBUTION.....	8

FIGURES

Figure 1 – Site Location Map

Figure 2 – Site & Sample Location Map

TABLES

Table 1 – Concentrations of Benzene, BTEX, TPH & Chloride in Soil

APPENDICES

Appendix A – Release Notification and Corrective Action (Form C-141)

Appendix B – Photographs

Appendix C – Laboratory Analytical Reports

1.0 INTRODUCTION & BACKGROUND INFORMATION

Basin Environmental Service Technologies, LLC (Basin Environmental), on behalf of BOPCO, LP (BOPCO), has prepared this *Remediation Summary & Site Closure Request* for the release site known as South Loop 10-Inch SWD Mainline. The legal description of the release site is Unit Letter "N" (SE/SW), Section 13, Township 25 South, Range 30 East, in Eddy County, New Mexico. The geographic coordinates of the release site are 32.124577° North latitude and 103.835877° West longitude. The property affected by the release is owned by The United States Department of the Interior - Bureau of Land Management (BLM). Please reference Figure 1 for a "Site Location Map".

On September 6, 2014, BOPCO discovered a produced water release had occurred along the South Loop Salt Water Disposal (SWD) Mainline, which is a ten-inch (10") polyethylene pipeline connected to several nearby SWD systems. The release was attributed to the failure of a weld on the pipeline. During initial response activities, the affected section of pipe was isolated by block valves to the north and south of the release point, and a vacuum truck was utilized to recover free-standing fluid. The section of pipe with was replaced during a follow-up site visit on September 8, 2014, and impacted soil from the pipeline ditch was stockpiled on-site, pending final disposition.

The release was immediately reported to the New Mexico Oil Conservation Division (NMOCD) Artesia District Office. The "Release Notification and Corrective Action" (Form C-141) indicated approximately three hundred eighty-four barrels (384 bbls) of produced water were released, and approximately ten barrels (10 bbls) were recovered, for a net loss of three hundred seventy-four barrels (374 bbls). The produced water flowed approximately one hundred twenty feet (120') from the point of release and pooled in several areas in a nearby ephemeral lake (playa). Approximately seven hundred twenty square feet (720 ft²) of the pipeline right-of-way and approximately fourteen thousand, three hundred ten square feet (14,310 ft²) of the adjacent pastureland and playa lake were affected.

The Form C-141 is provided as Appendix A. General photographs of the release site are provided as Appendix B.

Over the course of the two (2) days following the release, approximately three inches (3") of rainwater fell over the site and surrounding area and comingled with the produced water in the saturated soil and the remaining free-standing liquid in the playa lake.

2.0 NMOCD SITE CLASSIFICATION

A search of the New Mexico Water Rights Reporting System (NMWRRS) database maintained by the New Mexico Office of the State Engineer (NMOSE) indicated information was unavailable for Section 13, Township 25 South, Range 30 East. A depth to groundwater reference map utilized by the NMOCD indicates groundwater should be encountered at approximately three hundred forty feet (340') to three hundred and forty-five feet (345') below ground surface (bgs). Based on the NMOCD ranking system, zero (0) points will be assigned to the site as a result of this criterion.

A search of the NMWRRS database indicated there are no water wells within one thousand feet (1,000') of the release. Based on the NMOCD ranking system, zero (0) points will be assigned to the site as a result of this criterion.

There is a playa lake less than two hundred feet (200') east of the release. Based on the NMOCD ranking system, twenty (20) points will be assigned to the site as a result of this criterion.

NMOCD guidelines indicate the South Loop 10-Inch SWD Mainline release site has an initial ranking score of twenty (20) points. The soil remediation levels for a site with a ranking score of greater than nineteen (>19) points are as follows:

- Benzene – 10 mg/Kg (ppm)
- Benzene, ethylbenzene, toluene, and xylenes (BTEX) – 50 mg/Kg (ppm)
- Total petroleum hydrocarbons (TPH) – 100 mg/Kg (ppm)

The New Mexico Administrative Code (NMAC) does not currently specify a remediation level for chloride concentrations in soil. Chloride remediation levels are set by the NMOCD on a site-specific basis.

3.0 SUMMARY OF SOIL REMEDIATION ACTIVITIES

On September 10, 2014, a preliminary investigation of the release site was conducted. A series of seven (7) hand-augered soil borings were advanced along the flow path of the release and in pooling areas in the nearby playa lake to investigate the horizontal and vertical extent of contaminated soil. The boreholes were advanced in six-inch (6") to one-foot (1') vertical increments and were approximately two feet (2') in depth. Soil samples were field-screened with a chloride test kit, and fourteen (14) confirmation samples (FP #1 @ 0.5', FP #1 @ 2', FP #2 @ 0.5', FP #2 @ 2', FP #3 @ 0.5', FP #3 @ 2', FP #4 @ 0.5', FP #4 @ 2', PA #1 @ 0.5', PA #1 @ 2', PA #2 @ 0.5', PA #2 @ 2', PA #3 @ 0.5', and PA #3 @ 2') were submitted to Cardinal Laboratories in Hobbs, New Mexico, for analysis of chloride concentrations using Environmental Protection Agency (EPA) Method 4500 Cl-B. Soil sample locations are depicted in Figure #2, "Site & Sample Location Map". Laboratory analytical results are summarized in Table 1, "Concentrations of Benzene, BTEX, TPH & Chloride in Soil".

Laboratory analytical results indicated chloride concentrations ranged from 4,880 mg/kg in sample PA #3 @ 2' collected in a pooling area of the release to 30,800 mg/kg in sample FP #3 @ 0.5' collected along the flow path. Review of laboratory analytical results indicated additional delineation of the release was required.

Following advancement of the boreholes, three (3) soil samples (RP @ 5', N. RP 10', and S. RP 10') were collected from the floor of the excavation around the South Loop SWD Mainline, near the point of release. Laboratory analytical results indicated chloride concentrations ranged from 21,600 mg/kg in sample S. RP 10' to 32,800 mg/kg in sample N. RP 10', which were collected approximately ten feet (10') to the south and north of the release point, respectively.

Five (5) soil samples (BG #1 through BG #5) were also collected outside the inferred boundaries of the release to assess background concentrations of chloride in the area. Laboratory analytical results indicated chloride concentrations in the background samples ranged from less than the laboratory maximum detection limit (MDL) in samples BG #2, BG #3, and BG #4 to 80.0 mg/kg in sample BG #5.

On October 9, 2014, following a second rain event in the region, additional soil samples were collected in the areas represented by background samples BG #1 through BG #5 to determine if chloride contamination had spread beyond the previously established zone of impact. The samples were field-screened with a chloride test kit, and field-test results indicated chloride concentrations were less than the recommended remediation action level established for the site by the NMOCD. A confirmation sample [(Post Flood) BG #1] collected in the area of sample BG #1 was submitted to the laboratory for analysis, and analytical results indicated the chloride concentration was less than the laboratory MDL.

From October 15 through 16, 2014, a series of four (4) delineation trenches (TT-1 through TT-4) were advanced in and around the playa lake to further investigate the horizontal and vertical extent of impacted soil. The trenches were advanced in one (1) to three-foot (3') vertical increments, and soil samples were field-screened with a chloride test kit. Confirmation samples were submitted to the laboratory for analysis of chloride concentrations. Soil samples collected from the maximum vertical extent of each trench were also analyzed for concentrations of TPH and BTEX by EPA Methods SW-846 8015M and SW-846 8021b, respectively. The locations of the delineation trenches are depicted in Figure 2.

Trench TT-1 was located approximately two hundred ten feet (210') to the east-northeast of the release point, near a tree in the watershed of the playa lake. The trench was advanced to a total depth of approximately eighteen feet (18') bgs. Fourteen (14) confirmation samples (TT-1 @ 1', TT-1 @ 2', TT-1 @ 3', TT-1 @ 4', TT-1 @ 5', TT-1 @ 6', TT-1 @ 7', TT-1 @ 8', TT-1 @ 10', TT-1 @ 12', TT-1 @ 14', TT-1 @ 16', TT-1 @ 17', and TT-1 @ 18') were submitted to the laboratory for analysis of chloride concentrations. Sample TT-1 @ 18' was also analyzed for TPH and BTEX concentrations. Laboratory analytical results indicated chloride concentrations ranged from less than the laboratory MDL in sample TT-1 @ 1' to 4,040 mg/kg in sample TT-1 @ 14'. TPH and BTEX constituent concentrations in sample TT-1 @ 18' were less than the appropriate laboratory MDL.

Trench TT-2 was located approximately seventy feet (70') to the northeast of trench TT-1 and was advanced to a total depth of approximately thirteen feet (13') bgs. Seven (7) confirmation samples (TT-2 @ 1', TT-2 @ 2', TT-2 @ 4', TT-2 @ 6', TT-2 @ 8', TT-2 @ 11', and TT-2 @ 13') were submitted to the laboratory for analysis of chloride concentrations. Sample TT-2 @ 13' was also analyzed for TPH and BTEX concentrations. Laboratory analytical results indicated chloride concentrations ranged from less than the laboratory MDL in samples TT-2 @ 8' and TT-2 @ 13' to 8,930 mg/kg in sample TT-2 @ 2'. TPH and BTEX constituent concentrations in sample TT-2 @ 13' were less than the appropriate laboratory MDL.

Trench TT-3 was located approximately seventy-five feet (75') to the east-southeast of trench TT-1, near the primary pooling area in the playa lake. The trench was advanced to a total depth of approximately eight feet (8') bgs. Four (4) confirmation samples (TT-3 @ 2', TT-3 @ 4', TT-3 @ 6', and TT-3 @ 8') were submitted to the laboratory for analysis of chloride concentrations. Sample TT-3 @ 8' was also analyzed for TPH and BTEX concentrations. Laboratory analytical results indicated chloride concentrations ranged from less than the laboratory MDL in sample TT-3 @ 8' to 3,360 mg/kg in sample TT-3 @ 2'. TPH and BTEX constituent concentrations in sample TT-3 @ 8' were less than the appropriate laboratory MDL.

Based on field-test results, it was believed that the root system of the tree near trench TT-1 created pockets and pathways in the subsurface clay layer of the playa lake and the underlying caliche bedrock allowing the pooled produced water to migrate to a greater vertical extent in that area than would have otherwise been possible. On October 16, 2014, trench TT-4 was advanced approximately fifteen feet (15') to the southeast of trench TT-1 to investigate this theory. The trench was advanced to a total depth of approximately sixteen feet (16') bgs. Nine (9) confirmation samples (TT-4 @ 1', TT-4 @ 2', TT-4 @ 4', TT-4 @ 6', TT-4 @ 8', TT-4 @ 10', TT-4 @ 12', TT-4 @ 14', and TT-4 @ 16') were submitted to the laboratory for analysis of chloride concentrations. Sample TT-4 @ 16' was also analyzed for TPH and BTEX concentrations. Laboratory analytical results indicated chloride concentrations ranged from less than the laboratory MDL in samples TT-4 @ 14' and TT-4 @ 16' to 11,500 mg/kg in sample TT-4 @ 10'. TPH and BTEX constituent concentrations in sample TT-4 @ 16' were less than the appropriate laboratory MDL.

Laboratory analytical results and field-screens of samples collected from trenches TT-1 and TT-4 confirmed that chloride contamination near the tree extended deeper than in other pooling areas in the playa lake.

On February 18, 2015, a series of six (6) hand-augered soil borings (SP-A through SP-F) were advanced in the subsurface clay layer of the playa lake to investigate the vertical extent of chloride impact following several rain events in the area. The boreholes were advanced in one-foot (1') vertical increments and ranged in depth from approximately three (3) to four feet (4') bgs. Soil samples were field-screened with a chloride test kit, and twenty-six (26) confirmation samples (SP-A @ Surf., SP-A @ 1', SP-A @ 2', SP-A @ 3', SP-B @ Surf., SP-B @ 1', SP-B @ 2', SP-B @ 3', SP-B @ 4', SP-C @ Surf., SP-C @ 1', SP-C @ 2', SP-C @ 3', SP-C @ 4', SP-D @ Surf., SP-D @ 1', SP-D @ 2', SP-D @ 3', SP-E @ Surf., SP-E @ 1', SP-E @ 2', SP-E @ 3', SP-F @ Surf., SP-F @ 1', SP-F @ 2', and SP-F @ 3') were submitted to the laboratory for analysis of chloride concentrations. Soil samples collected from the maximum vertical extent of each borehole (i.e., SP-A @ 3', SP-B @ 4', SP-C @ 4', SP-D @ 3', SP-E @ 3', and SP-F @ 3') were also analyzed for concentrations of TPH and BTEX. Sample locations are depicted in Figure 2.

Laboratory analytical results indicated chloride concentrations in all soil samples collected from soil borings SP-C, SP-E, and SP-F were less than the laboratory MDL. Chloride concentrations in soil boring SP-A ranged from less than the laboratory MDL in samples SP-A @ Surf., SP-A @ 1', and SP-A @ 2' to 64.0 mg/kg in sample SP-A @ 3'. Chloride concentrations in soil boring SP-B ranged from less than the laboratory MDL in samples SP-B @ Surf., SP-B @ 1', SP-B @ 2', and SP-B @ 4' to 112 mg/kg in sample SP-B @ 3'. Chloride concentrations in soil boring SP-D ranged from less than the laboratory MDL in sample SP-D @ Surf. to 1,020 mg/kg in sample SP-D @ 3'. TPH and BTEX constituent concentrations were less than the appropriate laboratory MDL in all submitted samples.

Laboratory analytical results and field-screens indicated chloride contamination had migrated below the subsurface clay layer of the playa lake. However, additional vertical delineation of the underlying caliche bedrock was required.

On February 25, 2015, representatives of BOPCO, Basin Environmental, the NMOCD Artesia District Office, and the BLM Carlsbad Field Office met on-site to review remediation activities conducted to that point and to determine a path forward to an NMOCD- and BLM-approved closure. A delineation trench (TT-5) was advanced in a centrally located pooling area in the playa

lake to investigate the vertical extent of chloride impact to the underlying caliche bedrock. The trench was advanced to approximately twelve feet (12') bgs. Soil samples were collected at one (1) to two-foot (2') vertical increments and field-screened with a chloride test kit. Field-test results confirmed that chloride contamination had migrated below the subsurface clay layer of the playa lake into the underlying caliche and indicated that the zone of contamination in the caliche had not migrated downward appreciably.

A second delineation trench (TT-6) was advanced near the release point to investigate the horizontal extent of impacted soil. The trench was advanced to approximately five feet (5') bgs, and soil samples were field-screened with a chloride test kit. Field-test results indicated horizontal delineation of the release point had been achieved. The locations of the delineation trenches are depicted in Figure 2.

Following advancement of the delineation trenches, three (3) composite soil samples (North Pile, South Pile, and Middle Pile) were collected from the stockpiled material on-site and submitted to the laboratory for analysis of chloride concentrations. Laboratory analytical results indicated chloride concentrations ranged from less than the laboratory MDL in sample South Pile to 3,000 mg/kg in sample Middle Pile. Soil represented by samples North Pile and South Pile was deemed suitable for use as backfill material.

Based on the facts that 1.) any additional excavation in or around the playa lake would irreparably alter the natural drainage of the playa watershed and 2.) field-test results from trench TT-5 and laboratory analytical data from previous soil samples collected at the site indicated the natural clay layer would effectively inhibit vertical migration of contaminants both upward to the vegetative zone and downward to the underlying groundwater, permission to leave impacted soil in-situ along the flow path of the release and in the playa lake was requested. Due to safety and environmental concerns, permission was also requested to leave impacted soil around the ten-inch (10") polyethylene pipeline in-situ. The requests were approved by the NMOCD and BLM representatives on-site, with the understanding that the impacted areas in the pastureland and playa lake would be seeded with a BLM-approved seed mix upon completion of remediation activities to promote revegetation.

On March 11, 2015, soil represented by sample Middle Pile was segregated and prepped for disposal, and the excavation around the pipeline was partially backfilled with the remaining stockpiled material. The impacted areas in the pasture and playa lake were prepped for seeding.

On March 12, 2015, approximately forty cubic yards (40 yd³) of impacted soil was transported to Lea Land, Inc. (NMOCD Permit # WM-01-035), for disposal. Approximately forty cubic yards (40 yd³) of clean topsoil was hauled to the site and utilized to complete backfilling of the excavation. The final dimensions of the excavation were approximately eighty-five feet (85') in length, approximately ten feet (10') in width, and approximately five feet (5') in depth.

On March 13, 2015, the disturbed areas in the pasture and playa lake were seeded with a BLM-approved seed mix.

4.0 QUALITY ASSURANCE/QUALITY CONTROL (QA/QC) PROCEDURES

4.1 Soil Sampling

Soil samples were delivered to Cardinal Laboratories, Inc., in Hobbs, New Mexico, for BTEX, TPH, and/or chloride analyses using the methods described below:

- BTEX concentrations in accordance with EPA Method SW-846 8021b
- TPH concentrations in accordance with EPA Method SW-846 8015M
- Chloride concentrations in accordance with EPA Method 4500 Cl-B

4.2 Decontamination of Equipment

Cleaning of the sampling equipment was the responsibility of the environmental technician. Prior to use, and between each sample, the sampling equipment was cleaned with Liqui-Nox® detergent and rinsed with distilled water.

4.3 Laboratory Protocol

The laboratory was responsible for proper QA/QC procedures after signing the chain-of-custody form(s). These procedures were either transmitted with the laboratory reports or are on file at the laboratory.

5.0 SITE CLOSURE REQUEST

Soil samples collected from the South Loop 10-Inch SWD Mainline release site excavation, flow path, and pooling areas were analyzed by an NMOCD-approved laboratory, and TPH and BTEX constituent concentrations were less than the recommended remediation action levels established for the site by the NMOCD.

In-situ soil around the ten-inch (10”) polyethylene pipeline exhibiting chloride concentrations above the recommended remediation action level will be remediated upon deactivation/decommission of the pipeline. The natural clay layer underlying the playa lake will effectively serve to inhibit vertical migration of contaminants both upward to the vegetative zone and downward to the underlying groundwater.

Basin Environmental recommends BOPCO provide the NMOCD Artesia District Office and the BLM a copy of this *Remediation Summary & Site Closure Request* and request the NMOCD grant site closure to the South Loop 10-Inch SWD Mainline release site.

6.0 LIMITATIONS

Basin Environmental Service Technologies, LLC, has prepared this *Remediation Summary & Site Closure Request* to the best of its ability. No other warranty, expressed or implied, is made or intended. Basin Environmental has examined and relied upon documents referenced in the report and on oral statements made by certain individuals. Basin Environmental has not conducted an independent examination of the facts contained in referenced materials and statements. Basin Environmental has presumed the genuineness of these documents and statements and that the information provided therein is true and accurate. Basin Environmental has prepared this report in a professional manner, using the degree of skill and care exercised by similar environmental consultants. Basin Environmental notes that the facts and conditions referenced in this report may change over time, and the conclusions and recommendations set forth herein are applicable only to the facts and conditions as described at the time of this report.

This report has been prepared for the benefit of BOPCO, LP. The information contained in this report, including all exhibits and attachments, may not be used by any other party without the express consent of Basin Environmental Service Technologies, LLC, and/or BOPCO, LP.

7.0 DISTRIBUTION:

- Copy 1: Mike Bratcher
New Mexico Energy, Minerals and Natural Resources Department
Oil Conservation Division (District 2)
1301 E. Grand Avenue
Artesia, NM 88210
- Copy 2: James Amos
Bureau of Land Management
602 E. Greene Street
Carlsbad, NM 88220
- Copy 3: Tony Savoie
BOPCO, LP
522 W. Mermod, Suite 704
Carlsbad, NM 88220
- Copy 4: Basin Environmental Service Technologies, LLC
P.O. Box 301
Lovington, NM 88260

Figures

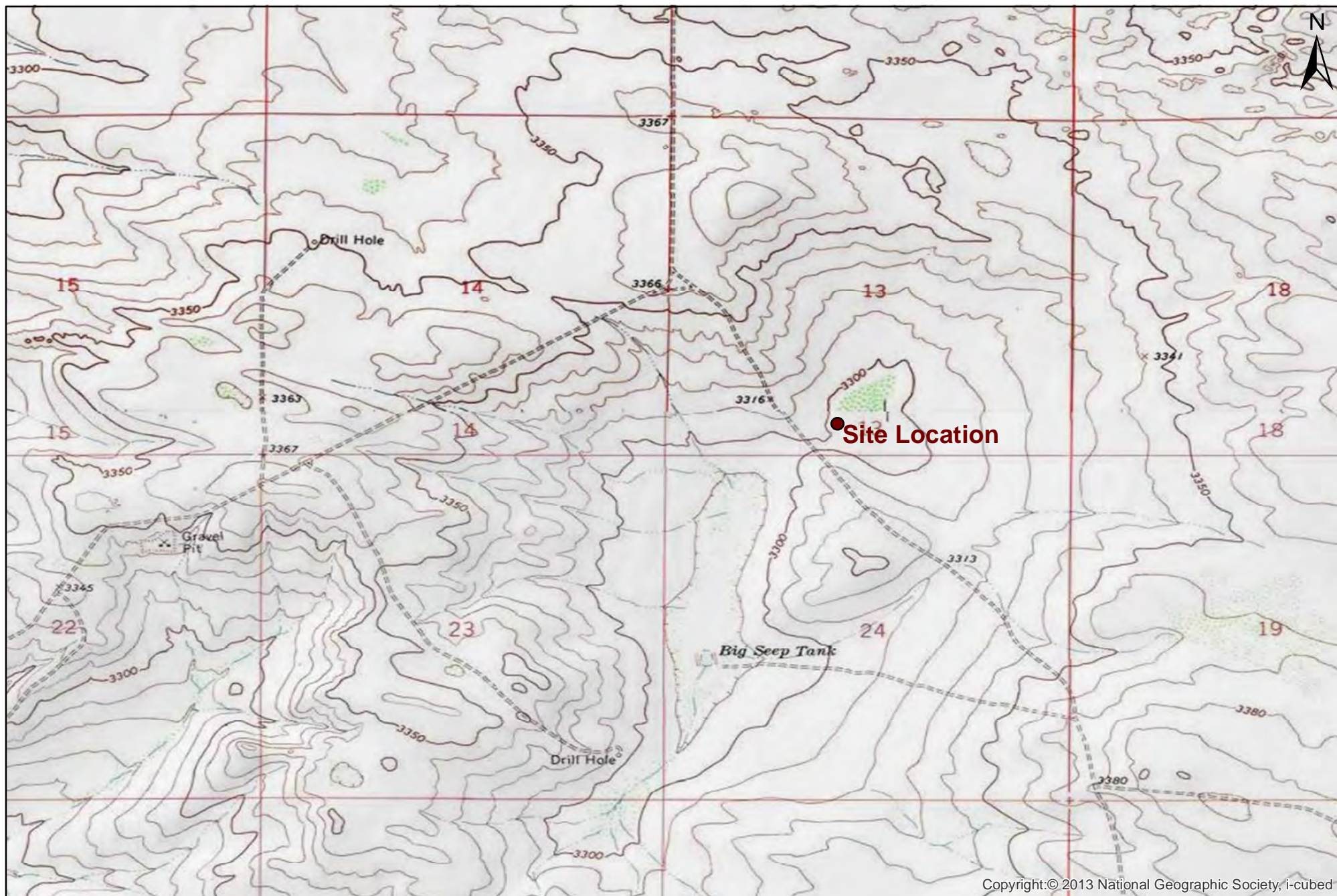

Copyright:© 2013 National Geographic Society, i-cubed

1,000 500 0 1,000 2,000

 Distance in Feet

Figure 1
Site Location Map
BOPCO, LP
South Loop 10-Inch SWD Mainline
Eddy County, New Mexico
NMOCD Reference #: 2RP-2489



Basin Environmental Service Technologies, LLC
 3100 Plains Hwy.
 Lovington, NM 88260

Drawn By: BJA Checked By: BRB

April 2, 2015 Scale: 1" = 2,000'

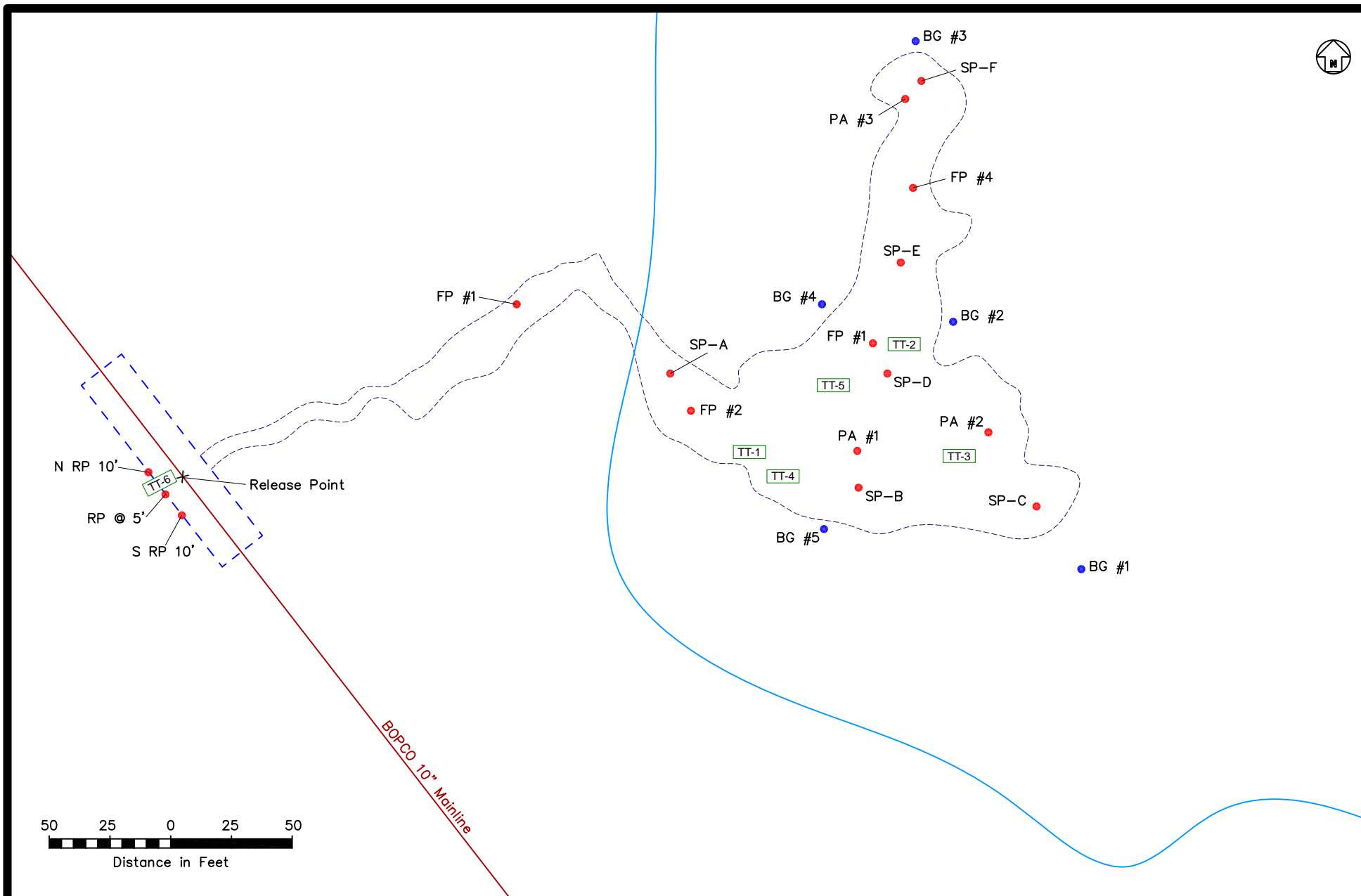

Legend:

- Inferred Release Margins
- - - - - Excavation Extent
- Delineation Trench
- Pipeline
- Playa Watershed
- Sample Location
- Background Sample

Figure 2
Site & Sample Location Map
BOPCO, LP
South Loop 10-Inch Mainline
Eddy County, New Mexico
NMOCD Reference #: 2RP-2489



Basin Environmental Service Technologies, LLC
3100 Plains Hwy.
Lovington, NM 88260

Revised By: BJA
April 7, 2015

Revised By: SJW
Scale: 1" = 50'

Tables

TABLE 1
CONCENTRATIONS OF BENZENE, BTEX, TPH & CHLORIDE IN SOIL

BOPCO, LP
SOUTH LOOP 10-INCH SWD MAINLINE
EDDY COUNTY, NEW MEXICO
NMOCD REFERENCE #: 2RP-2489

SAMPLE LOCATION	SAMPLE DEPTH (BGS)	SAMPLE DATE	SOIL STATUS	METHOD: EPA SW 846-8021B, 5030					METHOD: 8015M			TOTAL TPH C ₆ -C ₃₅ (mg/Kg)	4500 Cl-B CHLORIDE (mg/Kg)
				BENZENE (mg/Kg)	TOLUENE (mg/Kg)	ETHYL-BENZENE (mg/Kg)	TOTAL XYLENES (mg/Kg)	TOTAL BTEX (mg/Kg)	GRO C ₆ -C ₁₂ (mg/Kg)	DRO C ₁₂ -C ₂₈ (mg/Kg)	ORO C ₂₈ -C ₃₅ (mg/Kg)		
RP @ 5'	5'	9/10/2014	In-Situ	-	-	-	-	-	-	-	-	-	31,200
N. RP 10'	5'	9/10/2014	In-Situ	-	-	-	-	-	-	-	-	-	32,800
S. RP 10'	5'	9/10/2014	In-Situ	-	-	-	-	-	-	-	-	-	21,600
FP #1 @ 0.5'	0.5'	9/10/2014	In-Situ	-	-	-	-	-	-	-	-	-	5,600
FP #1 @ 2'	2'	9/10/2014	In-Situ	-	-	-	-	-	-	-	-	-	11,700
FP #2 @ 0.5'	0.5'	9/10/2014	In-Situ	-	-	-	-	-	-	-	-	-	8,400
FP #2 @ 2'	2'	9/10/2014	In-Situ	-	-	-	-	-	-	-	-	-	10,900
FP #3 @ 0.5'	0.5'	9/10/2014	In-Situ	-	-	-	-	-	-	-	-	-	30,800
FP #3 @ 2'	2'	9/10/2014	In-Situ	-	-	-	-	-	-	-	-	-	9,400
FP #4 @ 0.5'	0.5'	9/10/2014	In-Situ	-	-	-	-	-	-	-	-	-	13,300
FP #4 @ 2'	2'	9/10/2014	In-Situ	-	-	-	-	-	-	-	-	-	6,930
PA #1 @ 0.5'	0.5'	9/10/2014	In-Situ	-	-	-	-	-	-	-	-	-	19,400
PA #1 @ 2'	2'	9/10/2014	In-Situ	-	-	-	-	-	-	-	-	-	9,330
PA #2 @ 0.5'	0.5'	9/10/2014	In-Situ	-	-	-	-	-	-	-	-	-	20,400
PA #2 @ 2'	2'	9/10/2014	In-Situ	-	-	-	-	-	-	-	-	-	17,200
PA #3 @ 0.5'	0.5'	9/10/2014	In-Situ	-	-	-	-	-	-	-	-	-	15,800
PA #3 @ 2'	2'	9/10/2014	In-Situ	-	-	-	-	-	-	-	-	-	4,880
BG #1	0.5'	9/10/2014	In-Situ	-	-	-	-	-	-	-	-	-	48.0
BG #2	0.5'	9/10/2014	In-Situ	-	-	-	-	-	-	-	-	-	<16.0
BG #3	0.5'	9/10/2014	In-Situ	-	-	-	-	-	-	-	-	-	<16.0
BG #4	0.5'	9/10/2014	In-Situ	-	-	-	-	-	-	-	-	-	<16.0
BG #5	0.5'	9/10/2014	In-Situ	-	-	-	-	-	-	-	-	-	80.0
(Post Flood) BG #1	0.5'	10/9/2014	In-Situ	-	-	-	-	-	-	-	-	-	<16.0
TT-1 @ 1'	1'	10/15/2014	In-Situ	-	-	-	-	-	-	-	-	-	<16.0
TT-1 @ 2'	2'	10/15/2014	In-Situ	-	-	-	-	-	-	-	-	-	144

TABLE 1
CONCENTRATIONS OF BENZENE, BTEX, TPH & CHLORIDE IN SOIL

BOPCO, LP
SOUTH LOOP 10-INCH SWD MAINLINE
EDDY COUNTY, NEW MEXICO
NMOCD REFERENCE #: 2RP-2489

SAMPLE LOCATION	SAMPLE DEPTH (BGS)	SAMPLE DATE	SOIL STATUS	METHOD: EPA SW 846-8021B, 5030					METHOD: 8015M			TOTAL TPH C ₆ -C ₃₅ (mg/Kg)	4500 CI-B CHLORIDE (mg/Kg)
				BENZENE (mg/Kg)	TOLUENE (mg/Kg)	ETHYL-BENZENE (mg/Kg)	TOTAL XYLENES (mg/Kg)	TOTAL BTEX (mg/Kg)	GRO C ₆ -C ₁₂ (mg/Kg)	DRO C ₁₂ -C ₂₈ (mg/Kg)	ORO C ₂₈ -C ₃₅ (mg/Kg)		
TT-1 @ 3'	3'	10/15/2014	In-Situ	-	-	-	-	-	-	-	-	-	48.0
TT-1 @ 4'	4'	10/15/2014	In-Situ	-	-	-	-	-	-	-	-	-	1,390
TT-1 @ 5'	5'	10/15/2014	In-Situ	-	-	-	-	-	-	-	-	-	416
TT-1 @ 6'	6'	10/15/2014	In-Situ	-	-	-	-	-	-	-	-	-	240
TT-1 @ 7'	7'	10/15/2014	In-Situ	-	-	-	-	-	-	-	-	-	1,920
TT-1 @ 8'	8'	10/15/2014	In-Situ	-	-	-	-	-	-	-	-	-	2,360
TT-1 @ 10'	10'	10/15/2014	In-Situ	-	-	-	-	-	-	-	-	-	2,240
TT-1 @ 12'	12'	10/15/2014	In-Situ	-	-	-	-	-	-	-	-	-	192
TT-1 @ 14'	14'	10/15/2014	In-Situ	-	-	-	-	-	-	-	-	-	4,040
TT-1 @ 16'	16'	10/15/2014	In-Situ	-	-	-	-	-	-	-	-	-	48.0
TT-1 @ 17'	17'	10/15/2014	In-Situ	-	-	-	-	-	-	-	-	-	336
TT-1 @ 18'	18'	10/15/2014	In-Situ	<0.050	<0.050	<0.050	<0.150	<0.300	<10.0	<10.0	<10.0	<10.0	784
TT-2 @ 1'	1'	10/15/2014	In-Situ	-	-	-	-	-	-	-	-	-	8,000
TT-2 @ 2'	2'	10/15/2014	In-Situ	-	-	-	-	-	-	-	-	-	8,930
TT-2 @ 4'	4'	10/15/2014	In-Situ	-	-	-	-	-	-	-	-	-	4,800
TT-2 @ 6'	6'	10/15/2014	In-Situ	-	-	-	-	-	-	-	-	-	2,240
TT-2 @ 8'	8'	10/15/2014	In-Situ	-	-	-	-	-	-	-	-	-	<16.0
TT-2 @ 11'	11'	10/15/2014	In-Situ	-	-	-	-	-	-	-	-	-	112
TT-2 @ 13'	13'	10/15/2014	In-Situ	<0.050	<0.050	<0.050	<0.150	<0.300	<10.0	<10.0	<10.0	<10.0	<16.0
TT-3 @ 2'	2'	10/15/2014	In-Situ	-	-	-	-	-	-	-	-	-	3,360
TT-3 @ 4'	4'	10/15/2014	In-Situ	-	-	-	-	-	-	-	-	-	800
TT-3 @ 6'	6'	10/15/2014	In-Situ	-	-	-	-	-	-	-	-	-	96.0
TT-3 @ 8'	8'	10/15/2014	In-Situ	<0.050	<0.050	<0.050	<0.150	<0.300	<10.0	<10.0	<10.0	<10.0	<16.0
TT-4 @ 1'	1'	10/16/2014	In-Situ	-	-	-	-	-	-	-	-	-	112
TT-4 @ 2'	2'	10/16/2014	In-Situ	-	-	-	-	-	-	-	-	-	240
TT-4 @ 4'	4'	10/16/2014	In-Situ	-	-	-	-	-	-	-	-	-	3,680
TT-4 @ 6'	6'	10/16/2014	In-Situ	-	-	-	-	-	-	-	-	-	3,560

TABLE 1
CONCENTRATIONS OF BENZENE, BTEX, TPH & CHLORIDE IN SOIL

BOPCO, LP
SOUTH LOOP 10-INCH SWD MAINLINE
EDDY COUNTY, NEW MEXICO
NMOCD REFERENCE #: 2RP-2489

SAMPLE LOCATION	SAMPLE DEPTH (BGS)	SAMPLE DATE	SOIL STATUS	METHOD: EPA SW 846-8021B, 5030					METHOD: 8015M			TOTAL TPH C ₆ -C ₃₅ (mg/Kg)	4500 Cl-B CHLORIDE (mg/Kg)
				BENZENE (mg/Kg)	TOLUENE (mg/Kg)	ETHYL-BENZENE (mg/Kg)	TOTAL XYLENES (mg/Kg)	TOTAL BTEX (mg/Kg)	GRO C ₆ -C ₁₂ (mg/Kg)	DRO C ₁₂ -C ₂₈ (mg/Kg)	ORO C ₂₈ -C ₃₅ (mg/Kg)		
TT-4 @ 8'	8'	10/16/2014	In-Situ	-	-	-	-	-	-	-	-	-	10,700
TT-4 @ 10'	10'	10/16/2014	In-Situ	-	-	-	-	-	-	-	-	-	11,500
TT-4 @ 12'	12'	10/16/2014	In-Situ	-	-	-	-	-	-	-	-	-	1,700
TT-4 @ 14'	14'	10/16/2014	In-Situ	-	-	-	-	-	-	-	-	-	<16.0
TT-4 @ 16'	16'	10/16/2014	In-Situ	<0.050	<0.050	<0.050	<0.150	<0.300	<10.0	<10.0	<10.0	<10.0	<16.0
SP-A @ Surf.	Surface	2/18/2015	In-Situ	-	-	-	-	-	-	-	-	-	<16.0
SP-A @ 1'	1'	2/18/2015	In-Situ	-	-	-	-	-	-	-	-	-	<16.0
SP-A @ 2'	2'	2/18/2015	In-Situ	-	-	-	-	-	-	-	-	-	<16.0
SP-A @ 3'	3'	2/18/2015	In-Situ	<0.050	<0.050	<0.050	<0.150	<0.300	<10.0	<10.0	<10.0	<10.0	64.0
SP-B @ Surf.	Surface	2/18/2015	In-Situ	-	-	-	-	-	-	-	-	-	<16.0
SP-B @ 1'	1'	2/18/2015	In-Situ	-	-	-	-	-	-	-	-	-	<16.0
SP-B @ 2'	2'	2/18/2015	In-Situ	-	-	-	-	-	-	-	-	-	<16.0
SP-B @ 3'	3'	2/18/2015	In-Situ	-	-	-	-	-	-	-	-	-	112
SP-B @ 4'	4'	2/18/2015	In-Situ	<0.050	<0.050	<0.050	<0.150	<0.300	<10.0	<10.0	<10.0	<10.0	<16.0
SP-C @ Surf.	Surface	2/18/2015	In-Situ	-	-	-	-	-	-	-	-	-	<16.0
SP-C @ 1'	1'	2/18/2015	In-Situ	-	-	-	-	-	-	-	-	-	<16.0
SP-C @ 2'	2'	2/18/2015	In-Situ	-	-	-	-	-	-	-	-	-	<16.0
SP-C @ 3'	3'	2/18/2015	In-Situ	-	-	-	-	-	-	-	-	-	<16.0
SP-C @ 4'	4'	2/18/2015	In-Situ	<0.050	<0.050	<0.050	<0.150	<0.300	<10.0	<10.0	<10.0	<10.0	<16.0
SP-D @ Surf.	Surface	2/18/2015	In-Situ	-	-	-	-	-	-	-	-	-	<16.0
SP-D @ 1'	1'	2/18/2015	In-Situ	-	-	-	-	-	-	-	-	-	128
SP-D @ 2'	2'	2/18/2015	In-Situ	-	-	-	-	-	-	-	-	-	656
SP-D @ 3'	3'	2/18/2015	In-Situ	<0.050	<0.050	<0.050	<0.150	<0.300	<10.0	<10.0	<10.0	<10.0	1,020

TABLE 1
CONCENTRATIONS OF BENZENE, BTEX, TPH & CHLORIDE IN SOIL

BOPCO, LP
SOUTH LOOP 10-INCH SWD MAINLINE
EDDY COUNTY, NEW MEXICO
NMOCD REFERENCE #: 2RP-2489

SAMPLE LOCATION	SAMPLE DEPTH (BGS)	SAMPLE DATE	SOIL STATUS	METHOD: EPA SW 846-8021B, 5030					METHOD: 8015M			TOTAL TPH	4500 Cl-B
				BENZENE (mg/Kg)	TOLUENE (mg/Kg)	ETHYL-BENZENE (mg/Kg)	TOTAL XYLENES (mg/Kg)	TOTAL BTEX (mg/Kg)	GRO C ₆ -C ₁₂ (mg/Kg)	DRO C ₁₂ -C ₂₈ (mg/Kg)	ORO C ₂₈ -C ₃₅ (mg/Kg)	C ₆ -C ₃₅ (mg/Kg)	CHLORIDE (mg/Kg)
SP-E @ Surf.	Surface	2/18/2015	In-Situ	-	-	-	-	-	-	-	-	-	<16.0
SP-E @ 1'	1'	2/18/2015	In-Situ	-	-	-	-	-	-	-	-	-	<16.0
SP-E @ 2'	2'	2/18/2015	In-Situ	-	-	-	-	-	-	-	-	-	<16.0
SP-E @ 3'	3'	2/18/2015	In-Situ	<0.050	<0.050	<0.050	<0.150	<0.300	<10.0	<10.0	<10.0	<10.0	<16.0
SP-F @ Surf.	Surface	2/18/2015	In-Situ	-	-	-	-	-	-	-	-	-	<16.0
SP-F @ 1'	1'	2/18/2015	In-Situ	-	-	-	-	-	-	-	-	-	<16.0
SP-F @ 2'	2'	2/18/2015	In-Situ	-	-	-	-	-	-	-	-	-	<16.0
SP-F @ 3'	3'	2/18/2015	In-Situ	<0.050	<0.050	<0.050	<0.150	<0.300	<10.0	<10.0	<10.0	<10.0	<16.0
South Pile	N/A	2/25/2015	Stockpiled	-	-	-	-	-	-	-	-	-	<16.0
Middle Pile	N/A	2/25/2015	Stockpiled	-	-	-	-	-	-	-	-	-	3,000
North Pile	N/A	2/25/2015	Stockpiled	-	-	-	-	-	-	-	-	-	144
NMOCD Recommended Remediation Action Level				10				50				5,000	1,000

- = Not analyzed.

Appendices

Appendix A

Release Notification &

Corrective Action (Form C-141)

District I
1625 N. French Dr., Hobbs, NM 88240
District II
811 S. First St., Artesia, NM 88210
District III
1000 Rio Brazos Road, Aztec, NM 87410
District IV
1220 S. St. Francis Dr., Santa Fe, NM 87505

State of New Mexico
Energy Minerals and Natural Resources
Oil Conservation Division
1220 South St. Francis Dr.
Santa Fe, NM 87505

NM OIL CONSERVATION

ARTESIA DISTRICT

Form C-141

Revised August 8, 2011

SEP 16 2014

Submit 1 Copy to appropriate District Office in accordance with 19.15.29 NMAC.

RECEIVED

Release Notification and Corrective Action

Name of Company: BOPCO, L.P. <u>260737</u>		OPERATOR <input checked="" type="checkbox"/> Initial Report <input type="checkbox"/> Final Report
Address: 522 W. Mermod, Suite 704 Carlsbad, N.M. 88220		Contact: Tony Savoie
Facility Name: South Loop 10" SWD Mainline. The spill location was 1,608 ft. east of the PLU-CVX-JV-BS #021H		Telephone No. 575-887-7329
		Facility Type: Exploration and Production
Surface Owner: Federal	Mineral Owner: Federal	API No. 30-015-41554

LOCATION OF RELEASE

Unit Letter	Section	Township	Range	Feet from the	North/South Line	Feet from the	East/West Line	County
N	13	25S	30E					Eddy

Latitude N 32.124577 Longitude W 103.835877

NATURE OF RELEASE

Type of Release: Produced water	Volume of Release: 384 bbls.	Volume Recovered: 10 bbls.
Source of Release: 10" Poly pipe	Date and Hour of Occurrence: 9/6/14 time unknown	Date and Hour of Discovery 9/6/13 at 7:30 a.m. <u>9/6/14?</u>
Was Immediate Notice Given? <input checked="" type="checkbox"/> Yes <input type="checkbox"/> No <input type="checkbox"/> Not Required	If YES, To Whom? NMOCD Emergency #104 and Jim Amos "BLM"	
By Whom? Tony Savoie	Date and Hour: 9/6/14 at 2:17 p.m.	
Was a Watercourse Reached? <input checked="" type="checkbox"/> Yes <input type="checkbox"/> No	If YES, Volume Impacting the Watercourse.	

If a Watercourse was Impacted, Describe Fully.* The spill traveled approximately 120 ft. and ponded up in a low lying area consistent with the definition of a playa lake. At the time of review at 3:00 p.m. on 9/6/14 the only water standing in the playa area was produced water from the spill. However over the course of the next 2 days approximately 3 inches of rain fell.

Describe Cause of Problem and Remedial Action Taken.*

A weld failed on the poly pipe. The affected portion of pipe was isolated by block valves located to the north and south of the release point. The section of pipe with the failed weld was cut out and replaced on 9/8/14.

Describe Area Affected and Cleanup Action Taken.*

Approximately 10 bbls of water was recovered at the release point. The remainder of the fluid soaked into the ground. The release impacted approximately 720 sq.ft. of pipeline right of way and approximately 14,310 sq.ft. of pasture area. Samples were collected on 9/10/14 by Basin Env. From the point of release and the ponded areas. The area impacted by the release will be cleaned up in accordance to the NMOCD and BLM remediation guidelines.

I hereby certify that the information given above is true and complete to the best of my knowledge and understand that pursuant to NMOCD rules and regulations all operators are required to report and/or file certain release notifications and perform corrective actions for releases which may endanger public health or the environment. The acceptance of a C-141 report by the NMOCD marked as "Final Report" does not relieve the operator of liability should their operations have failed to adequately investigate and remediate contamination that pose a threat to ground water, surface water, human health or the environment. In addition, NMOCD acceptance of a C-141 report does not relieve the operator of responsibility for compliance with any other federal, state, or local laws and/or regulations.

Signature: <u>Tony Savoie</u>	OIL CONSERVATION DIVISION	
Printed Name: Tony Savoie	Approved by Environmental Specialist: <u>[Signature]</u>	
Title: Waste Management and Remediation Specialist	Approval Date: <u>9/16/14</u>	Expiration Date: <u>NA</u>
E-mail Address: tasavoie@basspet.com	Conditions of Approval: Remediation per OCD Rule & Guidelines.	
Date: <u>9/16/14</u> Phone: 432-556-8730	Attached <input type="checkbox"/>	

* Attach Additional Sheets If Necessary

SUBMIT REMEDIATION PROPOSAL NO
LATER THAN: 10/16/14

2RP-2189

Appendix B

Photographs



South Loop 10-Inch Mainline – Point of Release



South Loop 10-Inch Mainline – Flow Path



South Loop 10-Inch Mainline – Pooling Area in Playa Watershed



South Loop 10-Inch Mainline – Flow Path (Following Initial Rain Event)



South Loop 10-Inch Mainline –Pooling Area in Playa Watershed
(Following Initial Rain Event)



South Loop 10-Inch SWD Mainline – Pooling Areas in Playa Lake
(Following Initial Rain Event; Locations of Hand-Augered Soil Borings Flagged in Orange)



South Loop 10-Inch SWD Mainline – Pooling Area Near Tree in Playa Watershed
(Following Initial Rain Event)



South Loop 10-Inch SWD Mainline – Excavation



South Loop 10-Inch SWD Mainline – Staining Near Point of Release



South Loop 10-Inch SWD Mainline – Excavation (Following Second Rain Event)

Appendix C

Laboratory Analytical Reports

September 22, 2014

JOEL LOWRY

Basin Environmental Service

P.O. Box 301

Lovington, NM 88260

RE: SOUTH LOOP 10" MAIN LINE

Enclosed are the results of analyses for samples received by the laboratory on 09/15/14 8:30.

Cardinal Laboratories is accredited through Texas NELAP under certificate number T104704398-13-5. Accreditation applies to drinking water, non-potable water and solid and chemical materials. All accredited analytes are denoted by an asterisk (*). For a complete list of accredited analytes and matrices visit the TCEQ website at www.tceq.texas.gov/field/qa/lab_accred_certif.html.

Cardinal Laboratories is accredited through the State of Colorado Department of Public Health and Environment for:

Method EPA 552.2	Haloacetic Acids (HAA-5)
Method EPA 524.2	Total Trihalomethanes (TTHM)
Method EPA 524.4	Regulated VOCs (V1, V2, V3)

Accreditation applies to public drinking water matrices.

This report meets NELAP requirements and is made up of a cover page, analytical results, and a copy of the original chain-of-custody. If you have any questions concerning this report, please feel free to contact me.

Sincerely,



Celey D. Keene

Lab Director/Quality Manager

Analytical Results For:

Basin Environmental Service
JOEL LOWRY
P.O. Box 301
Lovington NM, 88260
Fax To: (575) 396-1429

Received:	09/15/2014	Sampling Date:	09/10/2014
Reported:	09/22/2014	Sampling Type:	Soil
Project Name:	SOUTH LOOP 10" MAIN LINE	Sampling Condition:	Cool & Intact
Project Number:	NONE GIVEN	Sample Received By:	Jodi Henson
Project Location:	EDDY COUNTY, NM		

Sample ID: RP @ 5' (H402860-01)

Chloride, SM4500CI-B		mg/kg	Analyzed By: AP						
Analyte	Result	Reporting Limit	Analyzed	Method Blank	BS	% Recovery	True Value QC	RPD	Qualifier
Chloride	31200	16.0	09/18/2014	ND	416	104	400	0.00	

Sample ID: N. RP 10' (H402860-02)

Chloride, SM4500CI-B		mg/kg	Analyzed By: AP						
Analyte	Result	Reporting Limit	Analyzed	Method Blank	BS	% Recovery	True Value QC	RPD	Qualifier
Chloride	32800	16.0	09/18/2014	ND	416	104	400	0.00	

Sample ID: S. RP 10' (H402860-03)

Chloride, SM4500CI-B		mg/kg	Analyzed By: AP						
Analyte	Result	Reporting Limit	Analyzed	Method Blank	BS	% Recovery	True Value QC	RPD	Qualifier
Chloride	21600	16.0	09/18/2014	ND	416	104	400	0.00	

Sample ID: FP #1 @ 6" (H402860-04)

Chloride, SM4500CI-B		mg/kg	Analyzed By: AP						
Analyte	Result	Reporting Limit	Analyzed	Method Blank	BS	% Recovery	True Value QC	RPD	Qualifier
Chloride	5600	16.0	09/18/2014	ND	416	104	400	0.00	

Cardinal Laboratories

*=Accredited Analyte

PLEASE NOTE: Liability and Damages. Cardinal's liability and client's exclusive remedy for any claim arising, whether based in contract or tort, shall be limited to the amount paid by client for analyses. All claims, including those for negligence and any other cause whatsoever shall be deemed waived unless made in writing and received by Cardinal within thirty (30) days after completion of the applicable service. In no event shall Cardinal be liable for incidental or consequential damages, including, without limitation, business interruptions, loss of use, or loss of profits incurred by client, its subsidiaries, affiliates or successors arising out of or related to the performance of the services hereunder by Cardinal, regardless of whether such claim is based upon any of the above stated reasons or otherwise. Results relate only to the samples identified above. This report shall not be reproduced except in full with written approval of Cardinal Laboratories.



Celey D. Keene, Lab Director/Quality Manager

Analytical Results For:

Basin Environmental Service
JOEL LOWRY
P.O. Box 301
Lovington NM, 88260
Fax To: (575) 396-1429

Received:	09/15/2014	Sampling Date:	09/10/2014
Reported:	09/22/2014	Sampling Type:	Soil
Project Name:	SOUTH LOOP 10" MAIN LINE	Sampling Condition:	Cool & Intact
Project Number:	NONE GIVEN	Sample Received By:	Jodi Henson
Project Location:	EDDY COUNTY, NM		

Sample ID: FP #1 @ 2' (H402860-05)

Chloride, SM4500Cl-B		mg/kg		Analyzed By: AP						
Analyte	Result	Reporting Limit	Analyzed	Method Blank	BS	% Recovery	True Value QC	RPD	Qualifier	
Chloride	11700	16.0	09/18/2014	ND	416	104	400	0.00		

Sample ID: FP #2 @ 6" (H402860-06)

Chloride, SM4500Cl-B		mg/kg		Analyzed By: AP					
Analyte	Result	Reporting Limit	Analyzed	Method Blank	BS	% Recovery	True Value QC	RPD	Qualifier
Chloride	8400	16.0	09/18/2014	ND	416	104	400	0.00	

Sample ID: FP #2 @ 2' (H402860-07)

Chloride, SM4500Cl-B		mg/kg		Analyzed By: AP					
Analyte	Result	Reporting Limit	Analyzed	Method Blank	BS	% Recovery	True Value QC	RPD	Qualifier
Chloride	10900	16.0	09/18/2014	ND	416	104	400	0.00	

Sample ID: FP #3 @ 6" (H402860-08)

Chloride, SM4500Cl-B		mg/kg		Analyzed By: AP					
Analyte	Result	Reporting Limit	Analyzed	Method Blank	BS	% Recovery	True Value QC	RPD	Qualifier
Chloride	30800	16.0	09/18/2014	ND	416	104	400	0.00	

Sample ID: FP #3 @ 2' (H402860-09)

Chloride, SM4500Cl-B		mg/kg		Analyzed By: AP					
Analyte	Result	Reporting Limit	Analyzed	Method Blank	BS	% Recovery	True Value QC	RPD	Qualifier
Chloride	9400	16.0	09/18/2014	ND	416	104	400	0.00	

Cardinal Laboratories

*=Accredited Analyte

PLEASE NOTE: Liability and Damages. Cardinal's liability and client's exclusive remedy for any claim arising, whether based in contract or tort, shall be limited to the amount paid by client for analyses. All claims, including those for negligence and any other cause whatsoever shall be deemed waived unless made in writing and received by Cardinal within thirty (30) days after completion of the applicable service. In no event shall Cardinal be liable for incidental or consequential damages, including, without limitation, business interruptions, loss of use, or loss of profits incurred by client, its subsidiaries, affiliates or successors arising out of or related to the performance of the services hereunder by Cardinal, regardless of whether such claim is based upon any of the above stated reasons or otherwise. Results relate only to the samples identified above. This report shall not be reproduced except in full with written approval of Cardinal Laboratories.



Celey D. Keene, Lab Director/Quality Manager

Analytical Results For:

Basin Environmental Service
JOEL LOWRY
P.O. Box 301
Lovington NM, 88260
Fax To: (575) 396-1429

Received:	09/15/2014	Sampling Date:	09/10/2014
Reported:	09/22/2014	Sampling Type:	Soil
Project Name:	SOUTH LOOP 10" MAIN LINE	Sampling Condition:	Cool & Intact
Project Number:	NONE GIVEN	Sample Received By:	Jodi Henson
Project Location:	EDDY COUNTY, NM		

Sample ID: FP #4 @ 6" (H402860-10)

Chloride, SM4500Cl-B		mg/kg		Analyzed By: AP						
Analyte	Result	Reporting Limit	Analyzed	Method Blank	BS	% Recovery	True Value QC	RPD	Qualifier	
Chloride	13300	16.0	09/18/2014	ND	416	104	400	0.00		

Sample ID: FP #4 @ 2' (H402860-11)

Chloride, SM4500CI-B		mg/kg		Analyzed By: AP					
Analyte	Result	Reporting Limit	Analyzed	Method Blank	BS	% Recovery	True Value QC	RPD	Qualifier
Chloride	6930	16.0	09/18/2014	ND	416	104	400	0.00	

Sample ID: PA #1 @ 6" (H402860-12)

Chloride, SM4500CI-B		mg/kg		Analyzed By: AP						
Analyte	Result	Reporting Limit	Analyzed	Method Blank	BS	% Recovery	True Value QC	RPD	Qualifier	
Chloride	19400	16.0	09/18/2014	ND	416	104	400	0.00		

Sample ID: PA #1 @ 2' (H402860-13)

Chloride, SM4500CI-B		mg/kg		Analyzed By: AP					
Analyte	Result	Reporting Limit	Analyzed	Method Blank	BS	% Recovery	True Value QC	RPD	Qualifier
Chloride	9330	16.0	09/18/2014	ND	384	96.0	400	4.08	

Sample ID: PA #2 @ 6" (H402860-14)

Chloride, SM4500Cl-B		mg/kg		Analyzed By: AP					
Analyte	Result	Reporting Limit	Analyzed	Method Blank	BS	% Recovery	True Value QC	RPD	Qualifier
Chloride	20400	16.0	09/18/2014	ND	384	96.0	400	4.08	

Cardinal Laboratories

*=Accredited Analyte

PLEASE NOTE: Liability and Damages. Cardinal's liability and client's exclusive remedy for any claim arising, whether based in contract or tort, shall be limited to the amount paid by client for analyses. All claims, including those for negligence and any other cause whatsoever shall be deemed waived unless made in writing and received by Cardinal within thirty (30) days after completion of the applicable service. In no event shall Cardinal be liable for incidental or consequential damages, including, without limitation, business interruptions, loss of use, or loss of profits incurred by client, its subsidiaries, affiliates or successors arising out of or related to the performance of the services hereunder by Cardinal, regardless of whether such claim is based upon any of the above stated reasons or otherwise. Results relate only to the samples identified above. This report shall not be reproduced except in full with written approval of Cardinal Laboratories.



Celey D. Keene, Lab Director/Quality Manager

Analytical Results For:

Basin Environmental Service
JOEL LOWRY
P.O. Box 301
Lovington NM, 88260
Fax To: (575) 396-1429

Received:	09/15/2014	Sampling Date:	09/10/2014
Reported:	09/22/2014	Sampling Type:	Soil
Project Name:	SOUTH LOOP 10" MAIN LINE	Sampling Condition:	Cool & Intact
Project Number:	NONE GIVEN	Sample Received By:	Jodi Henson
Project Location:	EDDY COUNTY, NM		

Sample ID: PA #2 @ 2' (H402860-15)

Chloride, SM4500Cl-B		mg/kg		Analyzed By: AP						
Analyte	Result	Reporting Limit	Analyzed	Method Blank	BS	% Recovery	True Value QC	RPD	Qualifier	
Chloride	17200	16.0	09/18/2014	ND	384	96.0	400	4.08		

Sample ID: PA #3 @ 6" (H402860-16)

Chloride, SM4500CI-B		mg/kg		Analyzed By: AP					
Analyte	Result	Reporting Limit	Analyzed	Method Blank	BS	% Recovery	True Value QC	RPD	Qualifier
Chloride	15800	16.0	09/18/2014	ND	384	96.0	400	4.08	

Sample ID: PA #3 @ 2' (H402860-17)

Chloride, SM4500CI-B		mg/kg		Analyzed By: AP					
Analyte	Result	Reporting Limit	Analyzed	Method Blank	BS	% Recovery	True Value QC	RPD	Qualifier
Chloride	4880	16.0	09/18/2014	ND	384	96.0	400	4.08	

Sample ID: BG #1 (H402860-18)

Chloride, SM4500CI-B		mg/kg		Analyzed By: AP						
Analyte	Result	Reporting Limit	Analyzed	Method Blank	BS	% Recovery	True Value QC	RPD	Qualifier	
Chloride	48.0	16.0	09/18/2014	ND	384	96.0	400	4.08		

Sample ID: BG #2 (H402860-19)

Chloride, SM4500Cl-B		mg/kg		Analyzed By: AP						
Analyte	Result	Reporting Limit	Analyzed	Method Blank	BS	% Recovery	True Value QC	RPD	Qualifier	
Chloride	<16.0	16.0	09/18/2014	ND	384	96.0	400	4.08		

Cardinal Laboratories

*=Accredited Analyte

PLEASE NOTE: Liability and Damages. Cardinal's liability and client's exclusive remedy for any claim arising, whether based in contract or tort, shall be limited to the amount paid by client for analyses. All claims, including those for negligence and any other cause whatsoever shall be deemed waived unless made in writing and received by Cardinal within thirty (30) days after completion of the applicable service. In no event shall Cardinal be liable for incidental or consequential damages, including, without limitation, business interruptions, loss of use, or loss of profits incurred by client, its subsidiaries, affiliates or successors arising out of or related to the performance of the services hereunder by Cardinal, regardless of whether such claim is based upon any of the above stated reasons or otherwise. Results relate only to the samples identified above. This report shall not be reproduced except in full with written approval of Cardinal Laboratories.



Celey D. Keene, Lab Director/Quality Manager

Analytical Results For:

Basin Environmental Service
JOEL LOWRY
P.O. Box 301
Lovington NM, 88260
Fax To: (575) 396-1429

Received:	09/15/2014	Sampling Date:	09/10/2014
Reported:	09/22/2014	Sampling Type:	Soil
Project Name:	SOUTH LOOP 10" MAIN LINE	Sampling Condition:	Cool & Intact
Project Number:	NONE GIVEN	Sample Received By:	Jodi Henson
Project Location:	EDDY COUNTY, NM		

Sample ID: BG #3 (H402860-20)

Chloride, SM4500Cl-B		mg/kg		Analyzed By: AP					
Analyte	Result	Reporting Limit	Analyzed	Method Blank	BS	% Recovery	True Value QC	RPD	Qualifier
Chloride	<16.0	16.0	09/18/2014	ND	384	96.0	400	4.08	

Sample ID: BG #4 (H402860-21)

Chloride, SM4500Cl-B		mg/kg		Analyzed By: AP					
Analyte	Result	Reporting Limit	Analyzed	Method Blank	BS	% Recovery	True Value QC	RPD	Qualifier
Chloride	<16.0	16.0	09/18/2014	ND	384	96.0	400	4.08	

Sample ID: BG #5 (H402860-22)

Chloride, SM4500Cl-B		mg/kg		Analyzed By: AP					
Analyte	Result	Reporting Limit	Analyzed	Method Blank	BS	% Recovery	True Value QC	RPD	Qualifier
Chloride	80.0	16.0	09/18/2014	ND	384	96.0	400	4.08	

Cardinal Laboratories

*=Accredited Analyte

PLEASE NOTE: Liability and Damages. Cardinal's liability and client's exclusive remedy for any claim arising, whether based in contract or tort, shall be limited to the amount paid by client for analyses. All claims, including those for negligence and any other cause whatsoever shall be deemed waived unless made in writing and received by Cardinal within thirty (30) days after completion of the applicable service. In no event shall Cardinal be liable for incidental or consequential damages, including, without limitation, business interruptions, loss of use, or loss of profits incurred by client, its subsidiaries, affiliates or successors arising out of or related to the performance of the services hereunder by Cardinal, regardless of whether such claim is based upon any of the above stated reasons or otherwise. Results relate only to the samples identified above. This report shall not be reproduced except in full with written approval of Cardinal Laboratories.



Celey D. Keene, Lab Director/Quality Manager

Notes and Definitions

ND	Analyte NOT DETECTED at or above the reporting limit
RPD	Relative Percent Difference
**	Samples not received at proper temperature of 6°C or below.
***	Insufficient time to reach temperature.
-	Chloride by SM4500Cl-B does not require samples be received at or below 6°C Samples reported on an as received basis (wet) unless otherwise noted on report

Cardinal Laboratories

*=Accredited Analyte

PLEASE NOTE: Liability and Damages. Cardinal's liability and client's exclusive remedy for any claim arising, whether based in contract or tort, shall be limited to the amount paid by client for analyses. All claims, including those for negligence and any other cause whatsoever shall be deemed waived unless made in writing and received by Cardinal within thirty (30) days after completion of the applicable service. In no event shall Cardinal be liable for incidental or consequential damages, including, without limitation, business interruptions, loss of use, or loss of profits incurred by client, its subsidiaries, affiliates or successors arising out of or related to the performance of the services hereunder by Cardinal, regardless of whether such claim is based upon any of the above stated reasons or otherwise. Results relate only to the samples identified above. This report shall not be reproduced except in full with written approval of Cardinal Laboratories.



Celey D. Keene, Lab Director/Quality Manager

**CARDINAL LABORATORIES**

101 East Marland, Hobbs, NM 88240

(575) 393-2326 FAX (575) 393-2476

CHAIN-OF-CUSTODY AND ANALYSIS REQUEST

Company Name: Basin Environmental Service Technologies, LLC				BILL TO				ANALYSIS REQUEST																							
Project Manager: Joel Lowry				P.O. #:				<div style="display: flex; flex-direction: column; align-items: center;"> <div>Chloride</div> <div>TPH (8015M)</div> <div>BTEX (8021B)</div> <div>HOLD FOR TPH</div> </div>																							
Address: P.O. Box 301				Company: BOPCO, LP																											
City: Lovington State: NM Zip: 88260				Attn: Tony Savoie																											
Phone #: (575)396-2378 Fax #: (575)396-1429				Address: 522 W. Marland																											
Project #: Project Owner:				City: Carlsbad																											
Project Name: South Loop 10" Main Line				State: NM Zip: 88220																											
Project Location: Eddy Co., NM				Phone #: (432)556-8730																											
Sampler Name: <u>JOEL LOWRY</u>				Fax #:																											
FOR LAB USE ONLY						MATRIX		PRESERV.		SAMPLING																					
Lab I.D.		Sample I.D.		(G)RAB OR (C)OMP.		# CONTAINERS		GROUNDWATER		WASTEWATER		SOIL		OIL		SLUDGE		OTHER:		ACID/BASE:		ICE / COOL		OTHER:		DATE		TIME			
H4028600																															
1		RP @ 5'		g		1						x								x				9/10/14		1100		x			
2		N. RP 10'		g		1						x								x				9/10/14		1105		x			
3		S. RP 10'		g		1						x								x				9/10/14		1110		x			
4		FP #1 @ 6"		g		1						x								x				9/10/14		1115		x			
5		FP #1 @ 2'		g		1						x								x				9/10/14		1120		x			
6		FP #2 @ 6"		g		1						x								x				9/10/14		1125		x			
7		FP #2 @ 2'		g		1						x								x				9/10/14		1130		x			
8		FP #3 @ 6"		g		1						x								x				9/10/14		1135		x			
9		FP #3 @ 2'		g		1						x								x				9/10/14		1140		x			
10		FP #4 @ 6"		g		1						x								x				9/10/14		1145		x			

PLEASE NOTE: Liability and Damages. Cardinal's liability and client's exclusive remedy for any claim arising whether based in contract or tort, shall be limited to the amount paid by the client for the analyses. All claims including those for negligence and any other cause whatsoever shall be deemed waived unless made in writing and received by Cardinal within 30 days after completion of the applicable service. In no event shall Cardinal be liable for incidental or consequential damages, including without limitation, business interruptions, loss of use, or loss of profits incurred by client, its subsidiaries, affiliates or successors arising out of or related to the performance of services hereunder by Cardinal, regardless of whether such claim is based upon any of the above stated reasons or otherwise.

Relinquished By: <u>Joel Lowry</u>		Date: <u>9/12/14</u>		Received By: <u>Daley S. Smith</u>		Phone Result: <input type="checkbox"/> Yes <input type="checkbox"/> No		Add'l Phone #:	
Relinquished By: <u>Daley S. Smith</u>		Time: <u>11:45</u>		Received By: <u>Jodi Henson</u>		Fax Result: <input type="checkbox"/> Yes <input type="checkbox"/> No		Add'l Fax #:	
Delivered By: (Circle One)		Date: <u>9-15-14</u>		Time: <u>8:30</u>		REMARKS:		HOLD FOR TPH	
Sampler - UPS - Bus - Other:		Sample Condition		Cool Intact		CHECKED BY: <u>JH</u>		Please email results to pm@basinenv.com, TASavoie@BassPet.com & SJWalters@BassPet.com	
		-5.8°C		<input checked="" type="checkbox"/> Yes <input type="checkbox"/> No					

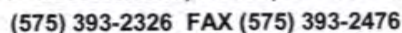

2 of 3

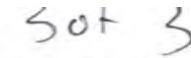

CHAIN-OF-CUSTODY AND ANALYSIS REQUEST

Page 10 of 10

(575) 393-2326 FAX (575) 393-2476

PLEASE NOTE: Liability and Damages. Cardinal's liability and client's exclusive remedy for any claim arising whether based in contract or tort, shall be limited to the amount paid by the client for the analyses. All claims including those for negligence and any other cause whatsoever shall be deemed waived unless made in writing and received by Cardinal within 30 days after completion of the applicable service. In no event shall Cardinal be liable for incidental or consequential damages, including without limitation, business interruptions, loss of use, or loss of profits incurred by client, its subsidiaries, affiliates or successors arising out of or related to the performance of services hereunder by Cardinal, regardless of whether such claim is based upon any of the above stated reasons or otherwise.

FORM-006
Revision 1.0

† Cardinal cannot accept verbal changes. Please fax written changes to 575-393-2476

#54

October 15, 2014

JOEL LOWRY

Basin Environmental Service

P.O. Box 301

Lovington, NM 88260

RE: SOUTH LOOP 10" MAIN LINE

Enclosed are the results of analyses for samples received by the laboratory on 10/13/14 11:50.

Cardinal Laboratories is accredited through Texas NELAP under certificate number T104704398-13-5. Accreditation applies to drinking water, non-potable water and solid and chemical materials. All accredited analytes are denoted by an asterisk (*). For a complete list of accredited analytes and matrices visit the TCEQ website at www.tceq.texas.gov/field/qa/lab_accred_certif.html.

Cardinal Laboratories is accredited through the State of Colorado Department of Public Health and Environment for:

Method EPA 552.2	Haloacetic Acids (HAA-5)
Method EPA 524.2	Total Trihalomethanes (TTHM)
Method EPA 524.4	Regulated VOCs (V1, V2, V3)

Accreditation applies to public drinking water matrices.

This report meets NELAP requirements and is made up of a cover page, analytical results, and a copy of the original chain-of-custody. If you have any questions concerning this report, please feel free to contact me.

Sincerely,



Celey D. Keene

Lab Director/Quality Manager

Analytical Results For:

Basin Environmental Service
JOEL LOWRY
P.O. Box 301
Lovington NM, 88260
Fax To: (575) 396-1429

Received: 10/13/2014
Reported: 10/15/2014
Project Name: SOUTH LOOP 10" MAIN LINE
Project Number: NONE GIVEN
Project Location: EDDY COUNTY, NM

Sampling Date: 10/09/2014
Sampling Type: Soil
Sampling Condition: Cool & Intact
Sample Received By: Jodi Henson

Sample ID: (POST FLOOD) BG #1 (H403134-01)**Chloride, SM4500Cl-B****mg/kg****Analyzed By: AP**

Analyte	Result	Reporting Limit	Analyzed	Method Blank	BS	% Recovery	True Value QC	RPD	Qualifier
Chloride	<16.0	16.0	10/14/2014	ND	416	104	400	3.92	

Cardinal Laboratories

*=Accredited Analyte

PLEASE NOTE: Liability and Damages. Cardinal's liability and client's exclusive remedy for any claim arising, whether based in contract or tort, shall be limited to the amount paid by client for analyses. All claims, including those for negligence and any other cause whatsoever shall be deemed waived unless made in writing and received by Cardinal within thirty (30) days after completion of the applicable service. In no event shall Cardinal be liable for incidental or consequential damages, including, without limitation, business interruptions, loss of use, or loss of profits incurred by client, its subsidiaries, affiliates or successors arising out of or related to the performance of the services hereunder by Cardinal, regardless of whether such claim is based upon any of the above stated reasons or otherwise. Results relate only to the samples identified above. This report shall not be reproduced except in full with written approval of Cardinal Laboratories.



Celey D. Keene, Lab Director/Quality Manager

Notes and Definitions

ND	Analyte NOT DETECTED at or above the reporting limit
RPD	Relative Percent Difference
**	Samples not received at proper temperature of 6°C or below.
***	Insufficient time to reach temperature.
-	Chloride by SM4500Cl-B does not require samples be received at or below 6°C Samples reported on an as received basis (wet) unless otherwise noted on report

Cardinal Laboratories

*=Accredited Analyte

PLEASE NOTE: Liability and Damages. Cardinal's liability and client's exclusive remedy for any claim arising, whether based in contract or tort, shall be limited to the amount paid by client for analyses. All claims, including those for negligence and any other cause whatsoever shall be deemed waived unless made in writing and received by Cardinal within thirty (30) days after completion of the applicable service. In no event shall Cardinal be liable for incidental or consequential damages, including, without limitation, business interruptions, loss of use, or loss of profits incurred by client, its subsidiaries, affiliates or successors arising out of or related to the performance of the services hereunder by Cardinal, regardless of whether such claim is based upon any of the above stated reasons or otherwise. Results relate only to the samples identified above. This report shall not be reproduced except in full with written approval of Cardinal Laboratories.



Celey D. Keene, Lab Director/Quality Manager

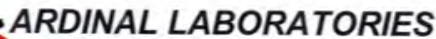

(575) 393-2326 FAX (575) 393-2476

Page 4 of 4

PLEASE NOTE: Liability and Damages. Cardinal's liability and client's exclusive remedy for any claim arising whether based in contract or tort, shall be limited to the amount paid by the client for the analyses. All claims including those for negligence and any other cause whatsoever shall be deemed waived unless made in writing and received by Cardinal within 30 days after completion of the applicable service. In no event shall Cardinal be liable for incidental or consequential damages, including without limitation, business interruptions, loss of use, or loss of profits incurred by client, its subsidiaries, affiliates or successors arising out of or related to the performance of services hereunder by Cardinal, regardless of whether such claim is based upon any of the above stated reasons or otherwise.

FORM-006
Revision 1.0

† Cardinal cannot accept verbal changes. Please fax written changes to 575-393-2476

#54

October 23, 2014

JOEL LOWRY

Basin Environmental Service

P.O. Box 301

Lovington, NM 88260

RE: SOUTH LOOP 10" MAIN LINE

Enclosed are the results of analyses for samples received by the laboratory on 10/17/14 15:35.

Cardinal Laboratories is accredited through Texas NELAP under certificate number T104704398-13-5. Accreditation applies to drinking water, non-potable water and solid and chemical materials. All accredited analytes are denoted by an asterisk (*). For a complete list of accredited analytes and matrices visit the TCEQ website at www.tceq.texas.gov/field/qa/lab_accred_certif.html.

Cardinal Laboratories is accredited through the State of Colorado Department of Public Health and Environment for:

Method EPA 552.2	Haloacetic Acids (HAA-5)
Method EPA 524.2	Total Trihalomethanes (TTHM)
Method EPA 524.4	Regulated VOCs (V1, V2, V3)

Accreditation applies to public drinking water matrices.

This report meets NELAP requirements and is made up of a cover page, analytical results, and a copy of the original chain-of-custody. If you have any questions concerning this report, please feel free to contact me.

Sincerely,



Celey D. Keene

Lab Director/Quality Manager

Analytical Results For:

Basin Environmental Service
JOEL LOWRY
P.O. Box 301
Lovington NM, 88260
Fax To: (575) 396-1429

Received:	10/17/2014	Sampling Date:	10/15/2014
Reported:	10/23/2014	Sampling Type:	Soil
Project Name:	SOUTH LOOP 10" MAIN LINE	Sampling Condition:	Cool & Intact
Project Number:	NONE GIVEN	Sample Received By:	Jodi Henson
Project Location:	EDDY COUNTY, NM		

Sample ID: TT-1 @ 1' (H403208-01)

Chloride, SM4500Cl-B		mg/kg		Analyzed By: AP						
Analyte	Result	Reporting Limit	Analyzed	Method Blank	BS	% Recovery	True Value QC	RPD	Qualifier	
Chloride	<16.0	16.0	10/21/2014	ND	400	100	400	3.92		

Sample ID: TT-1 @ 2' (H403208-02)

Chloride, SM4500CI-B		mg/kg		Analyzed By: AP					
Analyte	Result	Reporting Limit	Analyzed	Method Blank	BS	% Recovery	True Value QC	RPD	Qualifier
Chloride	144	16.0	10/21/2014	ND	400	100	400	3.92	

Sample ID: TT-1 @ 3' (H403208-03)

Chloride, SM4500Cl-B		mg/kg		Analyzed By: AP						
Analyte	Result	Reporting Limit	Analyzed	Method Blank	BS	% Recovery	True Value QC	RPD	Qualifier	
Chloride	48.0	16.0	10/21/2014	ND	400	100	400	3.92		

Sample ID: TT-1 @ 4' (H403208-04)

Chloride, SM4500Cl-B		mg/kg		Analyzed By: AP					
Analyte	Result	Reporting Limit	Analyzed	Method Blank	BS	% Recovery	True Value QC	RPD	Qualifier
Chloride	1390	16.0	10/21/2014	ND	400	100	400	3.92	

Cardinal Laboratories

*=Accredited Analyte

PLEASE NOTE: Liability and Damages. Cardinal's liability and client's exclusive remedy for any claim arising, whether based in contract or tort, shall be limited to the amount paid by client for analyses. All claims, including those for negligence and any other cause whatsoever shall be deemed waived unless made in writing and received by Cardinal within thirty (30) days after completion of the applicable service. In no event shall Cardinal be liable for incidental or consequential damages, including, without limitation, business interruptions, loss of use, or loss of profits incurred by client, its subsidiaries, affiliates or successors arising out of or related to the performance of the services hereunder by Cardinal, regardless of whether such claim is based upon any of the above stated reasons or otherwise. Results relate only to the samples identified above. This report shall not be reproduced except in full with written approval of Cardinal Laboratories.



Celey D. Keene, Lab Director/Quality Manager

Analytical Results For:

 Basin Environmental Service
 JOEL LOWRY
 P.O. Box 301
 Lovington NM, 88260
 Fax To: (575) 396-1429

 Received: 10/17/2014
 Reported: 10/23/2014
 Project Name: SOUTH LOOP 10" MAIN LINE
 Project Number: NONE GIVEN
 Project Location: EDDY COUNTY, NM

 Sampling Date: 10/15/2014
 Sampling Type: Soil
 Sampling Condition: Cool & Intact
 Sample Received By: Jodi Henson

Sample ID: TT-1 @ 5' (H403208-05)

Chloride, SM4500Cl-B		mg/kg		Analyzed By: AP					
Analyte	Result	Reporting Limit	Analyzed	Method Blank	BS	% Recovery	True Value QC	RPD	Qualifier
Chloride	416	16.0	10/21/2014	ND	400	100	400	3.92	

Sample ID: TT-1 @ 6' (H403208-06)

Chloride, SM4500Cl-B		mg/kg		Analyzed By: AP						
Analyte	Result	Reporting Limit	Analyzed	Method Blank	BS	% Recovery	True Value QC	RPD	Qualifier	
Chloride	240	16.0	10/21/2014	ND	400	100	400	3.92		

Sample ID: TT-1 @ 7' (H403208-07)

Chloride, SM4500Cl-B		mg/kg		Analyzed By: AP						
Analyte	Result	Reporting Limit	Analyzed	Method Blank	BS	% Recovery	True Value QC	RPD	Qualifier	
Chloride	1920	16.0	10/21/2014	ND	400	100	400	3.92		

Sample ID: TT-1 @ 8' (H403208-08)

Chloride, SM4500Cl-B		mg/kg		Analyzed By: AP					
Analyte	Result	Reporting Limit	Analyzed	Method Blank	BS	% Recovery	True Value QC	RPD	Qualifier
Chloride	2360	16.0	10/21/2014	ND	400	100	400	3.92	

Sample ID: TT-1 @ 10' (H403208-09)

Chloride, SM4500Cl-B		mg/kg		Analyzed By: AP					
Analyte	Result	Reporting Limit	Analyzed	Method Blank	BS	% Recovery	True Value QC	RPD	Qualifier
Chloride	2240	16.0	10/21/2014	ND	400	100	400	3.92	

Cardinal Laboratories

*=Accredited Analyte

PLEASE NOTE: Liability and Damages. Cardinal's liability and client's exclusive remedy for any claim arising, whether based in contract or tort, shall be limited to the amount paid by client for analyses. All claims, including those for negligence and any other cause whatsoever shall be deemed waived unless made in writing and received by Cardinal within thirty (30) days after completion of the applicable service. In no event shall Cardinal be liable for incidental or consequential damages, including, without limitation, business interruptions, loss of use, or loss of profits incurred by client, its subsidiaries, affiliates or successors arising out of or related to the performance of the services hereunder by Cardinal, regardless of whether such claim is based upon any of the above stated reasons or otherwise. Results relate only to the samples identified above. This report shall not be reproduced except in full with written approval of Cardinal Laboratories.



Celey D. Keene, Lab Director/Quality Manager

Analytical Results For:

Basin Environmental Service
JOEL LOWRY
P.O. Box 301
Lovington NM, 88260
Fax To: (575) 396-1429

Received: 10/17/2014
Reported: 10/23/2014
Project Name: SOUTH LOOP 10" MAIN LINE
Project Number: NONE GIVEN
Project Location: EDDY COUNTY, NM

Sampling Date: 10/15/2014
Sampling Type: Soil
Sampling Condition: Cool & Intact
Sample Received By: Jodi Henson

Sample ID: TT-1 @ 12' (H403208-10)

Chloride, SM4500Cl-B		mg/kg		Analyzed By: AP						
Analyte	Result	Reporting Limit	Analyzed	Method Blank	BS	% Recovery	True Value QC	RPD	Qualifier	
Chloride	192	16.0	10/21/2014	ND	400	100	400	3.92		

Sample ID: TT-1 @ 14' (H403208-11)

Chloride, SM4500Cl-B		mg/kg		Analyzed By: AP					
Analyte	Result	Reporting Limit	Analyzed	Method Blank	BS	% Recovery	True Value QC	RPD	Qualifier
Chloride	4040	16.0	10/21/2014	ND	400	100	400	3.92	

Sample ID: TT-1 @ 16' (H403208-12)

Chloride, SM4500Cl-B		mg/kg		Analyzed By: AP					
Analyte	Result	Reporting Limit	Analyzed	Method Blank	BS	% Recovery	True Value QC	RPD	Qualifier
Chloride	48.0	16.0	10/21/2014	ND	400	100	400	3.92	

Sample ID: TT-1 @ 17' (H403208-13)

Chloride, SM4500Cl-B		mg/kg		Analyzed By: AP					
Analyte	Result	Reporting Limit	Analyzed	Method Blank	BS	% Recovery	True Value QC	RPD	Qualifier
Chloride	336	16.0	10/21/2014	ND	400	100	400	3.92	

Cardinal Laboratories

*=Accredited Analyte

PLEASE NOTE: Liability and Damages. Cardinal's liability and client's exclusive remedy for any claim arising, whether based in contract or tort, shall be limited to the amount paid by client for analyses. All claims, including those for negligence and any other cause whatsoever shall be deemed waived unless made in writing and received by Cardinal within thirty (30) days after completion of the applicable service. In no event shall Cardinal be liable for incidental or consequential damages, including, without limitation, business interruptions, loss of use, or loss of profits incurred by client, its subsidiaries, affiliates or successors arising out of or related to the performance of the services hereunder by Cardinal, regardless of whether such claim is based upon any of the above stated reasons or otherwise. Results relate only to the samples identified above. This report shall not be reproduced except in full with written approval of Cardinal Laboratories.



Celey D. Keene, Lab Director/Quality Manager

Analytical Results For:

Basin Environmental Service
JOEL LOWRY
P.O. Box 301
Lovington NM, 88260
Fax To: (575) 396-1429

Received: 10/17/2014
Reported: 10/23/2014
Project Name: SOUTH LOOP 10" MAIN LINE
Project Number: NONE GIVEN
Project Location: EDDY COUNTY, NM

Sampling Date: 10/15/2014
Sampling Type: Soil
Sampling Condition: Cool & Intact
Sample Received By: Jodi Henson

Sample ID: TT-1 @ 18' (H403208-14)

BTEx 8021B		mg/kg		Analyzed By: ms						
Analyte	Result	Reporting Limit	Analyzed	Method Blank	BS	% Recovery	True Value QC	RPD	Qualifier	
Benzene*	<0.050	0.050	10/21/2014	ND	2.05	103	2.00	8.65		
Toluene*	<0.050	0.050	10/21/2014	ND	1.94	97.1	2.00	9.58		
Ethylbenzene*	<0.050	0.050	10/21/2014	ND	1.85	92.7	2.00	9.35		
Total Xylenes*	<0.150	0.150	10/21/2014	ND	5.56	92.6	6.00	9.47		
Total BTEx	<0.300	0.300	10/21/2014	ND						

Surrogate: 4-Bromofluorobenzene (PID) 104 % 61-154

Chloride, SM4500Cl-B		mg/kg		Analyzed By: AP					
Analyte	Result	Reporting Limit	Analyzed	Method Blank	BS	% Recovery	True Value QC	RPD	Qualifier
Chloride	784	16.0	10/21/2014	ND	400	100	400	3.92	

TPH 8015M		mg/kg		Analyzed By: MS					
Analyte	Result	Reporting Limit	Analyzed	Method Blank	BS	% Recovery	True Value QC	RPD	Qualifier
GRO C6-C10	<10.0	10.0	10/21/2014	ND	190	95.2	200	1.43	
DRO >C10-C28	<10.0	10.0	10/21/2014	ND	196	98.1	200	2.75	
EXT DRO >C28-C35	<10.0	10.0	10/21/2014	ND					

Surrogate: 1-Chlorooctane 111 % 47.2-157

Surrogate: 1-Chlorooctadecane 117 % 52.1-176

Cardinal Laboratories

*=Accredited Analyte

PLEASE NOTE: Liability and Damages. Cardinal's liability and client's exclusive remedy for any claim arising, whether based in contract or tort, shall be limited to the amount paid by client for analyses. All claims, including those for negligence and any other cause whatsoever shall be deemed waived unless made in writing and received by Cardinal within thirty (30) days after completion of the applicable service. In no event shall Cardinal be liable for incidental or consequential damages, including, without limitation, business interruptions, loss of use, or loss of profits incurred by client, its subsidiaries, affiliates or successors arising out of or related to the performance of the services hereunder by Cardinal, regardless of whether such claim is based upon any of the above stated reasons or otherwise. Results relate only to the samples identified above. This report shall not be reproduced except in full with written approval of Cardinal Laboratories.



Celey D. Keene, Lab Director/Quality Manager

Analytical Results For:

 Basin Environmental Service
 JOEL LOWRY
 P.O. Box 301
 Lovington NM, 88260
 Fax To: (575) 396-1429

 Received: 10/17/2014
 Reported: 10/23/2014
 Project Name: SOUTH LOOP 10" MAIN LINE
 Project Number: NONE GIVEN
 Project Location: EDDY COUNTY, NM

 Sampling Date: 10/15/2014
 Sampling Type: Soil
 Sampling Condition: Cool & Intact
 Sample Received By: Jodi Henson

Sample ID: TT-2 @ 1' (H403208-15)

Chloride, SM4500Cl-B		mg/kg		Analyzed By: AP						
Analyte	Result	Reporting Limit	Analyzed	Method Blank	BS	% Recovery	True Value QC	RPD	Qualifier	
Chloride	8000	16.0	10/21/2014	ND	400	100	400	3.92		

Sample ID: TT-2 @ 2' (H403208-16)

Chloride, SM4500Cl-B		mg/kg		Analyzed By: AP					
Analyte	Result	Reporting Limit	Analyzed	Method Blank	BS	% Recovery	True Value QC	RPD	Qualifier
Chloride	8930	16.0	10/21/2014	ND	400	100	400	3.92	

Sample ID: TT-2 @ 4' (H403208-17)

Chloride, SM4500Cl-B		mg/kg		Analyzed By: AP						
Analyte	Result	Reporting Limit	Analyzed	Method Blank	BS	% Recovery	True Value QC	RPD	Qualifier	
Chloride	4800	16.0	10/21/2014	ND	400	100	400	3.92		

Sample ID: TT-2 @ 6' (H403208-18)

Chloride, SM4500Cl-B		mg/kg		Analyzed By: AP					
Analyte	Result	Reporting Limit	Analyzed	Method Blank	BS	% Recovery	True Value QC	RPD	Qualifier
Chloride	2240	16.0	10/21/2014	ND	400	100	400	3.92	

Sample ID: TT-2 @ 8' (H403208-19)

Chloride, SM4500Cl-B		mg/kg		Analyzed By: AP						
Analyte	Result	Reporting Limit	Analyzed	Method Blank	BS	% Recovery	True Value QC	RPD	Qualifier	
Chloride	<16.0	16.0	10/21/2014	ND	400	100	400	3.92		

Cardinal Laboratories

*=Accredited Analyte

PLEASE NOTE: Liability and Damages. Cardinal's liability and client's exclusive remedy for any claim arising, whether based in contract or tort, shall be limited to the amount paid by client for analyses. All claims, including those for negligence and any other cause whatsoever shall be deemed waived unless made in writing and received by Cardinal within thirty (30) days after completion of the applicable service. In no event shall Cardinal be liable for incidental or consequential damages, including, without limitation, business interruptions, loss of use, or loss of profits incurred by client, its subsidiaries, affiliates or successors arising out of or related to the performance of the services hereunder by Cardinal, regardless of whether such claim is based upon any of the above stated reasons or otherwise. Results relate only to the samples identified above. This report shall not be reproduced except in full with written approval of Cardinal Laboratories.



Celey D. Keene, Lab Director/Quality Manager

Analytical Results For:

Basin Environmental Service
JOEL LOWRY
P.O. Box 301
Lovington NM, 88260
Fax To: (575) 396-1429

Received:	10/17/2014	Sampling Date:	10/15/2014
Reported:	10/23/2014	Sampling Type:	Soil
Project Name:	SOUTH LOOP 10" MAIN LINE	Sampling Condition:	Cool & Intact
Project Number:	NONE GIVEN	Sample Received By:	Jodi Henson
Project Location:	EDDY COUNTY, NM		

Sample ID: TT-2 @ 11' (H403208-20)

Chloride, SM4500Cl-B		mg/kg		Analyzed By: AP					
Analyte	Result	Reporting Limit	Analyzed	Method Blank	BS	% Recovery	True Value QC	RPD	Qualifier
Chloride	112	16.0	10/21/2014	ND	400	100	400	3.92	

Cardinal Laboratories

*=Accredited Analyte

PLEASE NOTE: Liability and Damages. Cardinal's liability and client's exclusive remedy for any claim arising, whether based in contract or tort, shall be limited to the amount paid by client for analyses. All claims, including those for negligence and any other cause whatsoever shall be deemed waived unless made in writing and received by Cardinal within thirty (30) days after completion of the applicable service. In no event shall Cardinal be liable for incidental or consequential damages, including, without limitation, business interruptions, loss of use, or loss of profits incurred by client, its subsidiaries, affiliates or successors arising out of or related to the performance of the services hereunder by Cardinal, regardless of whether such claim is based upon any of the above stated reasons or otherwise. Results relate only to the samples identified above. This report shall not be reproduced except in full with written approval of Cardinal Laboratories.



Celey D. Keene, Lab Director/Quality Manager

Analytical Results For:

Basin Environmental Service
JOEL LOWRY
P.O. Box 301
Lovington NM, 88260
Fax To: (575) 396-1429

Received:	10/17/2014	Sampling Date:	10/15/2014
Reported:	10/23/2014	Sampling Type:	Soil
Project Name:	SOUTH LOOP 10" MAIN LINE	Sampling Condition:	Cool & Intact
Project Number:	NONE GIVEN	Sample Received By:	Jodi Henson
Project Location:	EDDY COUNTY, NM		

Sample ID: TT-2 @ 13' (H403208-21)

BTX 8021B		mg/kg		Analyzed By: ms						
Analyte	Result	Reporting Limit	Analyzed	Method Blank	BS	% Recovery	True Value QC	RPD	Qualifier	
Benzene*	<0.050	0.050	10/21/2014	ND	2.05	103	2.00	8.65		
Toluene*	<0.050	0.050	10/21/2014	ND	1.94	97.1	2.00	9.58		
Ethylbenzene*	<0.050	0.050	10/21/2014	ND	1.85	92.7	2.00	9.35		
Total Xylenes*	<0.150	0.150	10/21/2014	ND	5.56	92.6	6.00	9.47		
Total BTX	<0.300	0.300	10/21/2014	ND						

Surrogate: 4-Bromofluorobenzene (PID) 102 % 61-154

Chloride, SM4500CI-B		mg/kg		Analyzed By: AP						
Analyte	Result	Reporting Limit	Analyzed	Method Blank	BS	% Recovery	True Value QC	RPD	Qualifier	
Chloride	<16.0	16.0	10/21/2014	ND	400	100	400	3.92		

TPH 8015M		mg/kg		Analyzed By: MS					
Analyte	Result	Reporting Limit	Analyzed	Method Blank	BS	% Recovery	True Value QC	RPD	Qualifier
GRO C6-C10	<10.0	10.0	10/21/2014	ND	190	95.2	200	1.43	
DRO >C10-C28	<10.0	10.0	10/21/2014	ND	196	98.1	200	2.75	
EXT DRO >C28-C35	<10.0	10.0	10/21/2014	ND					

Surrogate: 1-Chlorooctane 98.4 % 47.2-157

Surrogate: 1-Chlorooctadecane 107 % 52.1-176

Cardinal Laboratories

*=Accredited Analyte

PLEASE NOTE: Liability and Damages. Cardinal's liability and client's exclusive remedy for any claim arising, whether based in contract or tort, shall be limited to the amount paid by client for analyses. All claims, including those for negligence and any other cause whatsoever shall be deemed waived unless made in writing and received by Cardinal within thirty (30) days after completion of the applicable service. In no event shall Cardinal be liable for incidental or consequential damages, including, without limitation, business interruptions, loss of use, or loss of profits incurred by client, its subsidiaries, affiliates or successors arising out of or related to the performance of the services hereunder by Cardinal, regardless of whether such claim is based upon any of the above stated reasons or otherwise. Results relate only to the samples identified above. This report shall not be reproduced except in full with written approval of Cardinal Laboratories.



Celey D. Keene, Lab Director/Quality Manager

Analytical Results For:

Basin Environmental Service
JOEL LOWRY
P.O. Box 301
Lovington NM, 88260
Fax To: (575) 396-1429

Received:	10/17/2014	Sampling Date:	10/15/2014
Reported:	10/23/2014	Sampling Type:	Soil
Project Name:	SOUTH LOOP 10" MAIN LINE	Sampling Condition:	Cool & Intact
Project Number:	NONE GIVEN	Sample Received By:	Jodi Henson
Project Location:	EDDY COUNTY, NM		

Sample ID: TT-3 @ 2' (H403208-22)

Chloride, SM4500Cl-B		mg/kg		Analyzed By: AP						
Analyte	Result	Reporting Limit	Analyzed	Method Blank	BS	% Recovery	True Value QC	RPD	Qualifier	
Chloride	3360	16.0	10/21/2014	ND	400	100	400	3.92		

Sample ID: TT-3 @ 4' (H403208-23)

Chloride, SM4500Cl-B		mg/kg		Analyzed By: AP						
Analyte	Result	Reporting Limit	Analyzed	Method Blank	BS	% Recovery	True Value QC	RPD	Qualifier	
Chloride	800	16.0	10/21/2014	ND	400	100	400	3.92		

Sample ID: TT-3 @ 6' (H403208-24)

Chloride, SM4500Cl-B		mg/kg		Analyzed By: AP					
Analyte	Result	Reporting Limit	Analyzed	Method Blank	BS	% Recovery	True Value QC	RPD	Qualifier
Chloride	96.0	16.0	10/21/2014	ND	400	100	400	3.92	

Cardinal Laboratories

*=Accredited Analyte

PLEASE NOTE: Liability and Damages. Cardinal's liability and client's exclusive remedy for any claim arising, whether based in contract or tort, shall be limited to the amount paid by client for analyses. All claims, including those for negligence and any other cause whatsoever shall be deemed waived unless made in writing and received by Cardinal within thirty (30) days after completion of the applicable service. In no event shall Cardinal be liable for incidental or consequential damages, including, without limitation, business interruptions, loss of use, or loss of profits incurred by client, its subsidiaries, affiliates or successors arising out of or related to the performance of the services hereunder by Cardinal, regardless of whether such claim is based upon any of the above stated reasons or otherwise. Results relate only to the samples identified above. This report shall not be reproduced except in full with written approval of Cardinal Laboratories.



Celey D. Keene, Lab Director/Quality Manager

Analytical Results For:

Basin Environmental Service
JOEL LOWRY
P.O. Box 301
Lovington NM, 88260
Fax To: (575) 396-1429

Received:	10/17/2014	Sampling Date:	10/15/2014
Reported:	10/23/2014	Sampling Type:	Soil
Project Name:	SOUTH LOOP 10" MAIN LINE	Sampling Condition:	Cool & Intact
Project Number:	NONE GIVEN	Sample Received By:	Jodi Henson
Project Location:	EDDY COUNTY, NM		

Sample ID: TT-3 @ 8' (H403208-25)

BTEx 8021B		mg/kg		Analyzed By: ms						
Analyte	Result	Reporting Limit	Analyzed	Method Blank	BS	% Recovery	True Value QC	RPD	Qualifier	
Benzene*	<0.050	0.050	10/21/2014	ND	2.05	103	2.00	8.65		
Toluene*	<0.050	0.050	10/21/2014	ND	1.94	97.1	2.00	9.58		
Ethylbenzene*	<0.050	0.050	10/21/2014	ND	1.85	92.7	2.00	9.35		
Total Xylenes*	<0.150	0.150	10/21/2014	ND	5.56	92.6	6.00	9.47		
Total BTEX	<0.300	0.300	10/21/2014	ND						

Surrogate: 4-Bromofluorobenzene (PID) 101 % 61-154

Chloride, SM4500Cl-B		mg/kg		Analyzed By: AP						
Analyte	Result	Reporting Limit	Analyzed	Method Blank	BS	% Recovery	True Value QC	RPD	Qualifier	
Chloride	<16.0	16.0	10/21/2014	ND	400	100	400	3.92		

TPH 8015M		mg/kg		Analyzed By: MS					
Analyte	Result	Reporting Limit	Analyzed	Method Blank	BS	% Recovery	True Value QC	RPD	Qualifier
GRO C6-C10	<10.0	10.0	10/21/2014	ND	190	95.2	200	1.43	
DRO >C10-C28	<10.0	10.0	10/21/2014	ND	196	98.1	200	2.75	
EXT DRO >C28-C35	<10.0	10.0	10/21/2014	ND					

Surrogate: 1-Chlorooctane 107 % 47.2-157

Surrogate: 1-Chlorooctadecane 116 % 52.1-176

Cardinal Laboratories

*=Accredited Analyte

PLEASE NOTE: Liability and Damages. Cardinal's liability and client's exclusive remedy for any claim arising, whether based in contract or tort, shall be limited to the amount paid by client for analyses. All claims, including those for negligence and any other cause whatsoever shall be deemed waived unless made in writing and received by Cardinal within thirty (30) days after completion of the applicable service. In no event shall Cardinal be liable for incidental or consequential damages, including, without limitation, business interruptions, loss of use, or loss of profits incurred by client, its subsidiaries, affiliates or successors arising out of or related to the performance of the services hereunder by Cardinal, regardless of whether such claim is based upon any of the above stated reasons or otherwise. Results relate only to the samples identified above. This report shall not be reproduced except in full with written approval of Cardinal Laboratories.



Celey D. Keene, Lab Director/Quality Manager

Analytical Results For:

 Basin Environmental Service
 JOEL LOWRY
 P.O. Box 301
 Lovington NM, 88260
 Fax To: (575) 396-1429

Received:	10/17/2014	Sampling Date:	10/16/2014
Reported:	10/23/2014	Sampling Type:	Soil
Project Name:	SOUTH LOOP 10" MAIN LINE	Sampling Condition:	Cool & Intact
Project Number:	NONE GIVEN	Sample Received By:	Jodi Henson
Project Location:	EDDY COUNTY, NM		

Sample ID: TT-4 @ 1' (H403208-26)

Chloride, SM4500Cl-B		mg/kg		Analyzed By: AP						
Analyte	Result	Reporting Limit	Analyzed	Method Blank	BS	% Recovery	True Value QC	RPD	Qualifier	
Chloride	112	16.0	10/21/2014	ND	400	100	400	3.92		

Sample ID: TT-4 @ 2' (H403208-27)

Chloride, SM4500Cl-B		mg/kg		Analyzed By: AP					
Analyte	Result	Reporting Limit	Analyzed	Method Blank	BS	% Recovery	True Value QC	RPD	Qualifier
Chloride	240	16.0	10/21/2014	ND	400	100	400	3.92	

Sample ID: TT-4 @ 4' (H403208-28)

Chloride, SM4500Cl-B		mg/kg		Analyzed By: AP					
Analyte	Result	Reporting Limit	Analyzed	Method Blank	BS	% Recovery	True Value QC	RPD	Qualifier
Chloride	3680	16.0	10/21/2014	ND	400	100	400	3.92	

Sample ID: TT-4 @ 6' (H403208-29)

Chloride, SM4500Cl-B		mg/kg		Analyzed By: AP						
Analyte	Result	Reporting Limit	Analyzed	Method Blank	BS	% Recovery	True Value QC	RPD	Qualifier	
Chloride	3560	16.0	10/21/2014	ND	400	100	400	3.92		

Sample ID: TT-4 @ 8' (H403208-30)

Chloride, SM4500Cl-B		mg/kg		Analyzed By: AP					
Analyte	Result	Reporting Limit	Analyzed	Method Blank	BS	% Recovery	True Value QC	RPD	Qualifier
Chloride	10700	16.0	10/21/2014	ND	400	100	400	3.92	

Cardinal Laboratories

*=Accredited Analyte

PLEASE NOTE: Liability and Damages. Cardinal's liability and client's exclusive remedy for any claim arising, whether based in contract or tort, shall be limited to the amount paid by client for analyses. All claims, including those for negligence and any other cause whatsoever shall be deemed waived unless made in writing and received by Cardinal within thirty (30) days after completion of the applicable service. In no event shall Cardinal be liable for incidental or consequential damages, including, without limitation, business interruptions, loss of use, or loss of profits incurred by client, its subsidiaries, affiliates or successors arising out of or related to the performance of the services hereunder by Cardinal, regardless of whether such claim is based upon any of the above stated reasons or otherwise. Results relate only to the samples identified above. This report shall not be reproduced except in full with written approval of Cardinal Laboratories.



Celey D. Keene, Lab Director/Quality Manager

Analytical Results For:

 Basin Environmental Service
 JOEL LOWRY
 P.O. Box 301
 Lovington NM, 88260
 Fax To: (575) 396-1429

Received:	10/17/2014	Sampling Date:	10/16/2014
Reported:	10/23/2014	Sampling Type:	Soil
Project Name:	SOUTH LOOP 10" MAIN LINE	Sampling Condition:	Cool & Intact
Project Number:	NONE GIVEN	Sample Received By:	Jodi Henson
Project Location:	EDDY COUNTY, NM		

Sample ID: TT-4 @ 10' (H403208-31)

Chloride, SM4500Cl-B		mg/kg		Analyzed By: AP						
Analyte	Result	Reporting Limit	Analyzed	Method Blank	BS	% Recovery	True Value QC	RPD	Qualifier	
Chloride	11500	16.0	10/21/2014	ND	400	100	400	3.92		

Sample ID: TT-4 @ 12' (H403208-32)

Chloride, SM4500Cl-B		mg/kg		Analyzed By: AP					
Analyte	Result	Reporting Limit	Analyzed	Method Blank	BS	% Recovery	True Value QC	RPD	Qualifier
Chloride	1700	16.0	10/21/2014	ND	400	100	400	3.92	

Sample ID: TT-4 @ 14' (H403208-33)

Chloride, SM4500Cl-B		mg/kg		Analyzed By: AP						
Analyte	Result	Reporting Limit	Analyzed	Method Blank	BS	% Recovery	True Value QC	RPD	Qualifier	
Chloride	<16.0	16.0	10/21/2014	ND	400	100	400	3.92		

Cardinal Laboratories

*=Accredited Analyte

PLEASE NOTE: Liability and Damages. Cardinal's liability and client's exclusive remedy for any claim arising, whether based in contract or tort, shall be limited to the amount paid by client for analyses. All claims, including those for negligence and any other cause whatsoever shall be deemed waived unless made in writing and received by Cardinal within thirty (30) days after completion of the applicable service. In no event shall Cardinal be liable for incidental or consequential damages, including, without limitation, business interruptions, loss of use, or loss of profits incurred by client, its subsidiaries, affiliates or successors arising out of or related to the performance of the services hereunder by Cardinal, regardless of whether such claim is based upon any of the above stated reasons or otherwise. Results relate only to the samples identified above. This report shall not be reproduced except in full with written approval of Cardinal Laboratories.



Celey D. Keene, Lab Director/Quality Manager

Analytical Results For:

Basin Environmental Service
JOEL LOWRY
P.O. Box 301
Lovington NM, 88260
Fax To: (575) 396-1429

Received:	10/17/2014	Sampling Date:	10/16/2014
Reported:	10/23/2014	Sampling Type:	Soil
Project Name:	SOUTH LOOP 10" MAIN LINE	Sampling Condition:	Cool & Intact
Project Number:	NONE GIVEN	Sample Received By:	Jodi Henson
Project Location:	EDDY COUNTY, NM		

Sample ID: TT-4 @ 16' (H403208-34)

BTEx 8021B		mg/kg		Analyzed By: ms						
Analyte	Result	Reporting Limit	Analyzed	Method Blank	BS	% Recovery	True Value QC	RPD	Qualifier	
Benzene*	<0.050	0.050	10/21/2014	ND	2.05	103	2.00	8.65		
Toluene*	<0.050	0.050	10/21/2014	ND	1.94	97.1	2.00	9.58		
Ethylbenzene*	<0.050	0.050	10/21/2014	ND	1.85	92.7	2.00	9.35		
Total Xylenes*	<0.150	0.150	10/21/2014	ND	5.56	92.6	6.00	9.47		
Total BTEX	<0.300	0.300	10/21/2014	ND						

Surrogate: 4-Bromofluorobenzene (PID) 101 % 61-154

Chloride, SM4500Cl-B		mg/kg		Analyzed By: AP						
Analyte	Result	Reporting Limit	Analyzed	Method Blank	BS	% Recovery	True Value QC	RPD	Qualifier	
Chloride	<16.0	16.0	10/21/2014	ND	400	100	400	3.92		

TPH 8015M		mg/kg		Analyzed By: MS					
Analyte	Result	Reporting Limit	Analyzed	Method Blank	BS	% Recovery	True Value QC	RPD	Qualifier
GRO C6-C10	<10.0	10.0	10/21/2014	ND	190	95.2	200	1.43	
DRO >C10-C28	<10.0	10.0	10/21/2014	ND	196	98.1	200	2.75	
EXT DRO >C28-C35	<10.0	10.0	10/21/2014	ND					

Surrogate: 1-Chlorooctane 106 % 47.2-157

Surrogate: 1-Chlorooctadecane 117 % 52.1-176

Cardinal Laboratories

*=Accredited Analyte

PLEASE NOTE: Liability and Damages. Cardinal's liability and client's exclusive remedy for any claim arising, whether based in contract or tort, shall be limited to the amount paid by client for analyses. All claims, including those for negligence and any other cause whatsoever shall be deemed waived unless made in writing and received by Cardinal within thirty (30) days after completion of the applicable service. In no event shall Cardinal be liable for incidental or consequential damages, including, without limitation, business interruptions, loss of use, or loss of profits incurred by client, its subsidiaries, affiliates or successors arising out of or related to the performance of the services hereunder by Cardinal, regardless of whether such claim is based upon any of the above stated reasons or otherwise. Results relate only to the samples identified above. This report shall not be reproduced except in full with written approval of Cardinal Laboratories.



Celey D. Keene, Lab Director/Quality Manager

Notes and Definitions

ND	Analyte NOT DETECTED at or above the reporting limit
RPD	Relative Percent Difference
**	Samples not received at proper temperature of 6°C or below.
***	Insufficient time to reach temperature.
-	Chloride by SM4500Cl-B does not require samples be received at or below 6°C Samples reported on an as received basis (wet) unless otherwise noted on report

Cardinal Laboratories

*=Accredited Analyte

PLEASE NOTE: Liability and Damages. Cardinal's liability and client's exclusive remedy for any claim arising, whether based in contract or tort, shall be limited to the amount paid by client for analyses. All claims, including those for negligence and any other cause whatsoever shall be deemed waived unless made in writing and received by Cardinal within thirty (30) days after completion of the applicable service. In no event shall Cardinal be liable for incidental or consequential damages, including, without limitation, business interruptions, loss of use, or loss of profits incurred by client, its subsidiaries, affiliates or successors arising out of or related to the performance of the services hereunder by Cardinal, regardless of whether such claim is based upon any of the above stated reasons or otherwise. Results relate only to the samples identified above. This report shall not be reproduced except in full with written approval of Cardinal Laboratories.



Celey D. Keene, Lab Director/Quality Manager



CARDINAL LABORATORIES

101 East Marland, Hobbs, NM 88240

(575) 393-2326 FAX (575) 393-2476

CHAIN-OF-CUSTODY AND ANALYSIS REQUEST

Page 15 of 18

Company Name: <u>Basin</u>				BILL TO				ANALYSIS REQUEST																															
Project Manager: <u>Joel Lowry</u>				P.O. #:				<div style="display: flex; justify-content: space-around;"> <div>Chloride</div> <div>TPH (8015M)</div> <div>BTEX (8021B)</div> <div>HOLD FOR TPH</div> </div>																															
Address: P.O. Box 301				Company: BOPCO, LP																																			
City: Lovington State: NM Zip: 88260				Attn: Tony Savoie																																			
Phone #: (575)396-2378 Fax #: (575)396-1429				Address:																																			
Project #:				City:																																			
Project Name: South Loop 10" Mainline				State: NM Zip:																																			
Project Location: Eddy Co., NM				Phone #:																																			
Sampler Name: Joel Lowry				Fax #:																																			
FOR LAB USE ONLY		Lab I.D.		Sample I.D.		G/RAB OR (C)OMP.		# CONTAINERS		MATRIX		PRESERV.		SAMPLING																									
						GROUNDWATER		WASTEWATER		SOIL		OIL		SLUDGE		OTHER:		ACID/BASE:		ICE / COOL		OTHER:		DATE		TIME													
H403208						g		1		x								x						10/15/14		1105		x											
1		TT-1 @ 1'				g		1		x								x						10/15/14		1110		x											
2		TT-1 @ 2'				g		1		x								x						10/15/14		1115		x											
3		TT-1 @ 3'				g		1		x								x						10/15/14		1120		x											
4		TT-1 @ 4'				g		1		x								x						10/15/14		1125		x											
5		TT-1 @ 5'				g		1		x								x						10/15/14		1130		x											
6		TT-1 @ 6'				g		1		x								x						10/15/14		1135		x											
7		TT-1 @ 7'				g		1		x								x						10/15/14		1145		x											
8		TT-1 @ 8'				g		1		x								x						10/15/14		1150		x											
9		TT-1 @ 10'				g		1		x								x						10/15/14		1155		x											
10		TT-1 @ 12'				g		1		x								x						10/15/14		1155		x											

PLEASE NOTE: Liability and Damages. Cardinal's liability and client's exclusive remedy for any claim arising whether based in contract or tort, shall be limited to the amount paid by the client for the analyses. All claims including those for negligence and any other cause whatsoever shall be deemed waived unless made in writing and received by Cardinal within 30 days after completion of the applicable service. In no event shall Cardinal be liable for incidental or consequential damages, including without limitation, business interruptions, loss of use, or loss of profits incurred by client, its subsidiaries, affiliates or successors arising out of or related to the performance of services hereunder by Cardinal, regardless of whether such claim is based upon any of the above stated reasons or otherwise.

Relinquished By: <u>Joel Lowry</u>		Date: <u>10/17/14</u>		Received By: <u>Adi Henson</u>		Phone Result: <input type="checkbox"/> Yes <input type="checkbox"/> No		Add'l Phone #:	
Relinquished By: <u>Joel Lowry</u>		Time: <u>3:35</u>		Received By: <u>Adi Henson</u>		Fax Result: <input type="checkbox"/> Yes <input type="checkbox"/> No		Add'l Fax #:	
Date:		Time:		Date:		Time:		REMARKS:	
Delivered By: (Circle One)		Sample Condition		CHECKED BY: (Initials)		HOLD FOR TPH		Please email results to pm@basinenv.com, TASavoie@BassPet.com & SJWalters@BassPet.com	
Sampler - UPS - Bus - Other:		Cool Intact		-D.22					
		<input checked="" type="checkbox"/> Yes <input type="checkbox"/> No		<input checked="" type="checkbox"/> Yes <input type="checkbox"/> No					

FORM-006
Revision 1.0

† Cardinal cannot accept verbal changes. Please fax written changes to 575-393-2476

#54

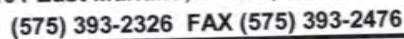

Page 16 of 18

Relinquished By: <i>J. J. J.</i> Date: <i>11/17/14</i> Time: <i>3:35</i>		Received By: <i>Jodi Henson</i> Date: _____ Time: _____		Phone Result: <input type="checkbox"/> Yes <input type="checkbox"/> No Add'l Phone #: _____ Fax Result: <input type="checkbox"/> Yes <input type="checkbox"/> No Add'l Fax #: _____ REMARKS:	
Relinquished By: _____ Date: _____ Time: _____		Received By: _____ Date: _____ Time: _____		HOLD FOR TPH Please email results to pm@basinenv.com , TASavoie@BassPet.com & SJWalters@BassPet.com	
Delivered By: (Circle One) Sampler - UPS - Bus - Other: _____		Sample Condition Cool <input checked="" type="checkbox"/> Intact <input checked="" type="checkbox"/> <input checked="" type="checkbox"/> Yes <input checked="" type="checkbox"/> Yes <input type="checkbox"/> No <input type="checkbox"/> No		CHECKED BY: <i>[Signature]</i> (Initials)	

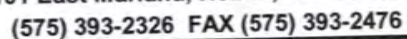

504

PLEASE NOTE: Liability and Damages. Cardinal's liability and client's exclusive remedy for any claim arising whether based in contract or tort, shall be limited to the actual damages proven by evidence.

analyses. All claims, including those for negligence and any other cause whatsoever shall be deemed waived unless made in writing and received by Cardinal within 30 days after completion of the applicable service. In no event shall Cardinal be liable for incidental or consequential damages, including without limitation, business interruptions, loss of use, or loss of profits incurred by client, its subsidiaries, affiliates or successors arising out of or related to the performance of services hereunder by Cardinal, regardless of whether such claim is based upon any of the above stated reasons or otherwise.

Phone Result:

FORM-006
Revision 1.0

† Cardinal cannot accept verbal changes. Please fax written changes to 575-393-2476

~~A~~54

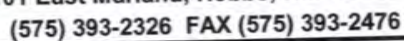

Page 18 of 18

PLEASE NOTE: Liability and Damages. Cardinal's liability and client's exclusive remedy for any claim arising whether based in contract or tort, shall be limited to the amount paid by the client for the analyses. All claims including those for negligence and any other cause whatsoever shall be deemed waived unless made in writing and received by Cardinal within 30 days after completion of the applicable service. In no event shall Cardinal be liable for incidental or consequential damages, including without limitation, business interruptions, loss of use, or loss of profits incurred by client, its subsidiaries, affiliates or successors arising out of or related to the performance of services hereunder by Cardinal, regardless of whether such claim is based upon any of the above stated reasons or otherwise.

FORM-006
Revision 1.0

† Cardinal cannot accept verbal changes. Please fax written changes to 575-393-2476

#54

February 23, 2015

JOEL LOWRY

Basin Environmental Service

P.O. Box 301

Lovington, NM 88260

RE: SOUTH LOOP 10" MAIN LINE

Enclosed are the results of analyses for samples received by the laboratory on 02/19/15 10:30.

Cardinal Laboratories is accredited through Texas NELAP under certificate number T104704398-13-5. Accreditation applies to drinking water, non-potable water and solid and chemical materials. All accredited analytes are denoted by an asterisk (*). For a complete list of accredited analytes and matrices visit the TCEQ website at www.tceq.texas.gov/field/qa/lab_accred_certif.html.

Cardinal Laboratories is accredited through the State of Colorado Department of Public Health and Environment for:

Method EPA 552.2	Haloacetic Acids (HAA-5)
Method EPA 524.2	Total Trihalomethanes (TTHM)
Method EPA 524.4	Regulated VOCs (V1, V2, V3)

Accreditation applies to public drinking water matrices.

This report meets NELAP requirements and is made up of a cover page, analytical results, and a copy of the original chain-of-custody. If you have any questions concerning this report, please feel free to contact me.

Sincerely,



Celey D. Keene

Lab Director/Quality Manager

Analytical Results For:

Basin Environmental Service
JOEL LOWRY
P.O. Box 301
Lovington NM, 88260
Fax To: (575) 396-1429

Received:	02/19/2015	Sampling Date:	02/18/2015
Reported:	02/23/2015	Sampling Type:	Soil
Project Name:	SOUTH LOOP 10" MAIN LINE	Sampling Condition:	Cool & Intact
Project Number:	NONE GIVEN	Sample Received By:	Jodi Henson
Project Location:	EDDY COUNTY, NM		

Sample ID: SP-A @ SURFACE (H500481-01)

Chloride, SM4500Cl-B		mg/kg		Analyzed By: AP						
Analyte	Result	Reporting Limit	Analyzed	Method Blank	BS	% Recovery	True Value QC	RPD	Qualifier	
Chloride	<16.0	16.0	02/20/2015	ND	400	100	400	3.92		

Sample ID: SP-A @ 1' (H500481-02)

Chloride, SM4500Cl-B		mg/kg		Analyzed By: AP					
Analyte	Result	Reporting Limit	Analyzed	Method Blank	BS	% Recovery	True Value QC	RPD	Qualifier
Chloride	<16.0	16.0	02/20/2015	ND	400	100	400	3.92	

Sample ID: SP-A @ 2' (H500481-03)

Chloride, SM4500Cl-B		mg/kg		Analyzed By: AP						
Analyte	Result	Reporting Limit	Analyzed	Method Blank	BS	% Recovery	True Value QC	RPD	Qualifier	
Chloride	<16.0	16.0	02/20/2015	ND	400	100	400	3.92		

Cardinal Laboratories

*=Accredited Analyte

PLEASE NOTE: Liability and Damages. Cardinal's liability and client's exclusive remedy for any claim arising, whether based in contract or tort, shall be limited to the amount paid by client for analyses. All claims, including those for negligence and any other cause whatsoever shall be deemed waived unless made in writing and received by Cardinal within thirty (30) days after completion of the applicable service. In no event shall Cardinal be liable for incidental or consequential damages, including, without limitation, business interruptions, loss of use, or loss of profits incurred by client, its subsidiaries, affiliates or successors arising out of or related to the performance of the services hereunder by Cardinal, regardless of whether such claim is based upon any of the above stated reasons or otherwise. Results relate only to the samples identified above. This report shall not be reproduced except in full with written approval of Cardinal Laboratories.



Celey D. Keene, Lab Director/Quality Manager

Analytical Results For:

Basin Environmental Service
JOEL LOWRY
P.O. Box 301
Lovington NM, 88260
Fax To: (575) 396-1429

Received:	02/19/2015	Sampling Date:	02/18/2015
Reported:	02/23/2015	Sampling Type:	Soil
Project Name:	SOUTH LOOP 10" MAIN LINE	Sampling Condition:	Cool & Intact
Project Number:	NONE GIVEN	Sample Received By:	Jodi Henson
Project Location:	EDDY COUNTY, NM		

Sample ID: SP-A @ 3' (H500481-04)

BTX 8021B		mg/kg		Analyzed By: ms						
Analyte	Result	Reporting Limit	Analyzed	Method Blank	BS	% Recovery	True Value QC	RPD	Qualifier	
Benzene*	<0.050	0.050	02/21/2015	ND	1.85	92.3	2.00	5.10		
Toluene*	<0.050	0.050	02/21/2015	ND	1.86	92.9	2.00	5.32		
Ethylbenzene*	<0.050	0.050	02/21/2015	ND	1.84	92.0	2.00	5.66		
Total Xylenes*	<0.150	0.150	02/21/2015	ND	5.45	90.8	6.00	4.79		
Total BTX	<0.300	0.300	02/21/2015	ND						

Surrogate: 4-Bromofluorobenzene (PID) 93.4 % 61-154

Chloride, SM4500CI-B		mg/kg		Analyzed By: AP					
Analyte	Result	Reporting Limit	Analyzed	Method Blank	BS	% Recovery	True Value QC	RPD	Qualifier
Chloride	64.0	16.0	02/20/2015	ND	400	100	400	3.92	

TPH 8015M		mg/kg		Analyzed By: MS					
Analyte	Result	Reporting Limit	Analyzed	Method Blank	BS	% Recovery	True Value QC	RPD	Qualifier
GRO C6-C10	<10.0	10.0	02/19/2015	ND	194	97.1	200	0.244	
DRO >C10-C28	<10.0	10.0	02/19/2015	ND	192	96.2	200	1.14	
EXT DRO >C28-C35	<10.0	10.0	02/19/2015	ND					

Surrogate: 1-Chlorooctane 87.9 % 47.2-157

Surrogate: 1-Chlorooctadecane 78.5 % 52.1-176

Cardinal Laboratories

*=Accredited Analyte

PLEASE NOTE: Liability and Damages. Cardinal's liability and client's exclusive remedy for any claim arising, whether based in contract or tort, shall be limited to the amount paid by client for analyses. All claims, including those for negligence and any other cause whatsoever shall be deemed waived unless made in writing and received by Cardinal within thirty (30) days after completion of the applicable service. In no event shall Cardinal be liable for incidental or consequential damages, including, without limitation, business interruptions, loss of use, or loss of profits incurred by client, its subsidiaries, affiliates or successors arising out of or related to the performance of the services hereunder by Cardinal, regardless of whether such claim is based upon any of the above stated reasons or otherwise. Results relate only to the samples identified above. This report shall not be reproduced except in full with written approval of Cardinal Laboratories.



Celey D. Keene, Lab Director/Quality Manager

Analytical Results For:

Basin Environmental Service
JOEL LOWRY
P.O. Box 301
Lovington NM, 88260
Fax To: (575) 396-1429

Received:	02/19/2015	Sampling Date:	02/18/2015
Reported:	02/23/2015	Sampling Type:	Soil
Project Name:	SOUTH LOOP 10" MAIN LINE	Sampling Condition:	Cool & Intact
Project Number:	NONE GIVEN	Sample Received By:	Jodi Henson
Project Location:	EDDY COUNTY, NM		

Sample ID: SP-B @ SURFACE (H500481-05)

Chloride, SM4500Cl-B		mg/kg		Analyzed By: AP						
Analyte	Result	Reporting Limit	Analyzed	Method Blank	BS	% Recovery	True Value QC	RPD	Qualifier	
Chloride	<16.0	16.0	02/20/2015	ND	400	100	400	3.92		

Sample ID: SP-B @ 1' (H500481-06)

Chloride, SM4500Cl-B		mg/kg		Analyzed By: AP						
Analyte	Result	Reporting Limit	Analyzed	Method Blank	BS	% Recovery	True Value QC	RPD	Qualifier	
Chloride	<16.0	16.0	02/20/2015	ND	400	100	400	3.92		

Sample ID: SP-B @ 2' (H500481-07)

Chloride, SM4500Cl-B		mg/kg		Analyzed By: AP						
Analyte	Result	Reporting Limit	Analyzed	Method Blank	BS	% Recovery	True Value QC	RPD	Qualifier	
Chloride	<16.0	16.0	02/20/2015	ND	400	100	400	3.92		

Sample ID: SP-B @ 3' (H500481-08)

Chloride, SM4500Cl-B		mg/kg		Analyzed By: AP						
Analyte	Result	Reporting Limit	Analyzed	Method Blank	BS	% Recovery	True Value QC	RPD	Qualifier	
Chloride	112	16.0	02/20/2015	ND	400	100	400	3.92		

Cardinal Laboratories

*=Accredited Analyte

PLEASE NOTE: Liability and Damages. Cardinal's liability and client's exclusive remedy for any claim arising, whether based in contract or tort, shall be limited to the amount paid by client for analyses. All claims, including those for negligence and any other cause whatsoever shall be deemed waived unless made in writing and received by Cardinal within thirty (30) days after completion of the applicable service. In no event shall Cardinal be liable for incidental or consequential damages, including, without limitation, business interruptions, loss of use, or loss of profits incurred by client, its subsidiaries, affiliates or successors arising out of or related to the performance of the services hereunder by Cardinal, regardless of whether such claim is based upon any of the above stated reasons or otherwise. Results relate only to the samples identified above. This report shall not be reproduced except in full with written approval of Cardinal Laboratories.



Celey D. Keene, Lab Director/Quality Manager

Analytical Results For:

Basin Environmental Service
JOEL LOWRY
P.O. Box 301
Lovington NM, 88260
Fax To: (575) 396-1429

Received:	02/19/2015	Sampling Date:	02/18/2015
Reported:	02/23/2015	Sampling Type:	Soil
Project Name:	SOUTH LOOP 10" MAIN LINE	Sampling Condition:	Cool & Intact
Project Number:	NONE GIVEN	Sample Received By:	Jodi Henson
Project Location:	EDDY COUNTY, NM		

Sample ID: SP-B @ 4' (H500481-09)

BTX 8021B		mg/kg		Analyzed By: ms						
Analyte	Result	Reporting Limit	Analyzed	Method Blank	BS	% Recovery	True Value QC	RPD	Qualifier	
Benzene*	<0.050	0.050	02/21/2015	ND	1.85	92.3	2.00	5.10		
Toluene*	<0.050	0.050	02/21/2015	ND	1.86	92.9	2.00	5.32		
Ethylbenzene*	<0.050	0.050	02/21/2015	ND	1.84	92.0	2.00	5.66		
Total Xylenes*	<0.150	0.150	02/21/2015	ND	5.45	90.8	6.00	4.79		
Total BTX	<0.300	0.300	02/21/2015	ND						

Surrogate: 4-Bromofluorobenzene (PID) 89.2 % 61-154

Chloride, SM4500CI-B		mg/kg		Analyzed By: AP						
Analyte	Result	Reporting Limit	Analyzed	Method Blank	BS	% Recovery	True Value QC	RPD	Qualifier	
Chloride	<16.0	16.0	02/20/2015	ND	400	100	400	3.92		

TPH 8015M		mg/kg		Analyzed By: MS					
Analyte	Result	Reporting Limit	Analyzed	Method Blank	BS	% Recovery	True Value QC	RPD	Qualifier
GRO C6-C10	<10.0	10.0	02/19/2015	ND	194	97.1	200	0.244	
DRO >C10-C28	<10.0	10.0	02/19/2015	ND	192	96.2	200	1.14	
EXT DRO >C28-C35	<10.0	10.0	02/19/2015	ND					

Surrogate: 1-Chlorooctane 89.6 % 47.2-157

Surrogate: 1-Chlorooctadecane 91.2 % 52.1-176

Cardinal Laboratories

*=Accredited Analyte

PLEASE NOTE: Liability and Damages. Cardinal's liability and client's exclusive remedy for any claim arising, whether based in contract or tort, shall be limited to the amount paid by client for analyses. All claims, including those for negligence and any other cause whatsoever shall be deemed waived unless made in writing and received by Cardinal within thirty (30) days after completion of the applicable service. In no event shall Cardinal be liable for incidental or consequential damages, including, without limitation, business interruptions, loss of use, or loss of profits incurred by client, its subsidiaries, affiliates or successors arising out of or related to the performance of the services hereunder by Cardinal, regardless of whether such claim is based upon any of the above stated reasons or otherwise. Results relate only to the samples identified above. This report shall not be reproduced except in full with written approval of Cardinal Laboratories.



Celey D. Keene, Lab Director/Quality Manager

Analytical Results For:

Basin Environmental Service
JOEL LOWRY
P.O. Box 301
Lovington NM, 88260
Fax To: (575) 396-1429

Received:	02/19/2015	Sampling Date:	02/18/2015
Reported:	02/23/2015	Sampling Type:	Soil
Project Name:	SOUTH LOOP 10" MAIN LINE	Sampling Condition:	Cool & Intact
Project Number:	NONE GIVEN	Sample Received By:	Jodi Henson
Project Location:	EDDY COUNTY, NM		

Sample ID: SP-C @ SURFACE (H500481-10)

Chloride, SM4500Cl-B		mg/kg		Analyzed By: AP						
Analyte	Result	Reporting Limit	Analyzed	Method Blank	BS	% Recovery	True Value QC	RPD	Qualifier	
Chloride	<16.0	16.0	02/20/2015	ND	400	100	400	3.92		

Sample ID: SP-C @ 1' (H500481-11)

Chloride, SM4500Cl-B		mg/kg		Analyzed By: AP					
Analyte	Result	Reporting Limit	Analyzed	Method Blank	BS	% Recovery	True Value QC	RPD	Qualifier
Chloride	<16.0	16.0	02/20/2015	ND	400	100	400	3.92	

Sample ID: SP-C @ 2' (H500481-12)

Chloride, SM4500Cl-B		mg/kg		Analyzed By: AP					
Analyte	Result	Reporting Limit	Analyzed	Method Blank	BS	% Recovery	True Value QC	RPD	Qualifier
Chloride	<16.0	16.0	02/20/2015	ND	400	100	400	3.92	

Sample ID: SP-C @ 3' (H500481-13)

Chloride, SM4500Cl-B		mg/kg		Analyzed By: AP						
Analyte	Result	Reporting Limit	Analyzed	Method Blank	BS	% Recovery	True Value QC	RPD	Qualifier	
Chloride	<16.0	16.0	02/20/2015	ND	400	100	400	3.92		

Cardinal Laboratories

*=Accredited Analyte

PLEASE NOTE: Liability and Damages. Cardinal's liability and client's exclusive remedy for any claim arising, whether based in contract or tort, shall be limited to the amount paid by client for analyses. All claims, including those for negligence and any other cause whatsoever shall be deemed waived unless made in writing and received by Cardinal within thirty (30) days after completion of the applicable service. In no event shall Cardinal be liable for incidental or consequential damages, including, without limitation, business interruptions, loss of use, or loss of profits incurred by client, its subsidiaries, affiliates or successors arising out of or related to the performance of the services hereunder by Cardinal, regardless of whether such claim is based upon any of the above stated reasons or otherwise. Results relate only to the samples identified above. This report shall not be reproduced except in full with written approval of Cardinal Laboratories.



Celey D. Keene, Lab Director/Quality Manager

Analytical Results For:

Basin Environmental Service
JOEL LOWRY
P.O. Box 301
Lovington NM, 88260
Fax To: (575) 396-1429

Received:	02/19/2015	Sampling Date:	02/18/2015
Reported:	02/23/2015	Sampling Type:	Soil
Project Name:	SOUTH LOOP 10" MAIN LINE	Sampling Condition:	Cool & Intact
Project Number:	NONE GIVEN	Sample Received By:	Jodi Henson
Project Location:	EDDY COUNTY, NM		

Sample ID: SP-C @ 4' (H500481-14)

BTX 8021B		mg/kg		Analyzed By: ms						
Analyte	Result	Reporting Limit	Analyzed	Method Blank	BS	% Recovery	True Value QC	RPD	Qualifier	
Benzene*	<0.050	0.050	02/21/2015	ND	1.85	92.3	2.00	5.10		
Toluene*	<0.050	0.050	02/21/2015	ND	1.86	92.9	2.00	5.32		
Ethylbenzene*	<0.050	0.050	02/21/2015	ND	1.84	92.0	2.00	5.66		
Total Xylenes*	<0.150	0.150	02/21/2015	ND	5.45	90.8	6.00	4.79		
Total BTX	<0.300	0.300	02/21/2015	ND						

Surrogate: 4-Bromofluorobenzene (PID) 91.8 % 61-154

Chloride, SM4500CI-B		mg/kg		Analyzed By: AP						
Analyte	Result	Reporting Limit	Analyzed	Method Blank	BS	% Recovery	True Value QC	RPD	Qualifier	
Chloride	<16.0	16.0	02/20/2015	ND	400	100	400	3.92		

TPH 8015M		mg/kg		Analyzed By: MS					
Analyte	Result	Reporting Limit	Analyzed	Method Blank	BS	% Recovery	True Value QC	RPD	Qualifier
GRO C6-C10	<10.0	10.0	02/19/2015	ND	194	97.1	200	0.244	
DRO >C10-C28	<10.0	10.0	02/19/2015	ND	192	96.2	200	1.14	
EXT DRO >C28-C35	<10.0	10.0	02/19/2015	ND					

Surrogate: 1-Chlorooctane 89.0 % 47.2-157

Surrogate: 1-Chlorooctadecane 88.1 % 52.1-176

Cardinal Laboratories

*=Accredited Analyte

PLEASE NOTE: Liability and Damages. Cardinal's liability and client's exclusive remedy for any claim arising, whether based in contract or tort, shall be limited to the amount paid by client for analyses. All claims, including those for negligence and any other cause whatsoever shall be deemed waived unless made in writing and received by Cardinal within thirty (30) days after completion of the applicable service. In no event shall Cardinal be liable for incidental or consequential damages, including, without limitation, business interruptions, loss of use, or loss of profits incurred by client, its subsidiaries, affiliates or successors arising out of or related to the performance of the services hereunder by Cardinal, regardless of whether such claim is based upon any of the above stated reasons or otherwise. Results relate only to the samples identified above. This report shall not be reproduced except in full with written approval of Cardinal Laboratories.



Celey D. Keene, Lab Director/Quality Manager

Analytical Results For:

Basin Environmental Service
JOEL LOWRY
P.O. Box 301
Lovington NM, 88260
Fax To: (575) 396-1429

Received:	02/19/2015	Sampling Date:	02/18/2015
Reported:	02/23/2015	Sampling Type:	Soil
Project Name:	SOUTH LOOP 10" MAIN LINE	Sampling Condition:	Cool & Intact
Project Number:	NONE GIVEN	Sample Received By:	Jodi Henson
Project Location:	EDDY COUNTY, NM		

Sample ID: SP-D @ SURFACE (H500481-15)

Chloride, SM4500Cl-B		mg/kg		Analyzed By: AP						
Analyte	Result	Reporting Limit	Analyzed	Method Blank	BS	% Recovery	True Value QC	RPD	Qualifier	
Chloride	<16.0	16.0	02/20/2015	ND	400	100	400	3.92		

Sample ID: SP-D @ 1' (H500481-16)

Chloride, SM4500Cl-B		mg/kg		Analyzed By: AP					
Analyte	Result	Reporting Limit	Analyzed	Method Blank	BS	% Recovery	True Value QC	RPD	Qualifier
Chloride	128	16.0	02/20/2015	ND	400	100	400	3.92	

Sample ID: SP-D @ 2' (H500481-17)

Chloride, SM4500Cl-B		mg/kg		Analyzed By: AP					
Analyte	Result	Reporting Limit	Analyzed	Method Blank	BS	% Recovery	True Value QC	RPD	Qualifier
Chloride	656	16.0	02/20/2015	ND	400	100	400	3.92	

Cardinal Laboratories

*=Accredited Analyte

PLEASE NOTE: Liability and Damages. Cardinal's liability and client's exclusive remedy for any claim arising, whether based in contract or tort, shall be limited to the amount paid by client for analyses. All claims, including those for negligence and any other cause whatsoever shall be deemed waived unless made in writing and received by Cardinal within thirty (30) days after completion of the applicable service. In no event shall Cardinal be liable for incidental or consequential damages, including, without limitation, business interruptions, loss of use, or loss of profits incurred by client, its subsidiaries, affiliates or successors arising out of or related to the performance of the services hereunder by Cardinal, regardless of whether such claim is based upon any of the above stated reasons or otherwise. Results relate only to the samples identified above. This report shall not be reproduced except in full with written approval of Cardinal Laboratories.



Celey D. Keene, Lab Director/Quality Manager

Analytical Results For:

Basin Environmental Service
JOEL LOWRY
P.O. Box 301
Lovington NM, 88260
Fax To: (575) 396-1429

Received:	02/19/2015	Sampling Date:	02/18/2015
Reported:	02/23/2015	Sampling Type:	Soil
Project Name:	SOUTH LOOP 10" MAIN LINE	Sampling Condition:	Cool & Intact
Project Number:	NONE GIVEN	Sample Received By:	Jodi Henson
Project Location:	EDDY COUNTY, NM		

Sample ID: SP-D @ 3' (H500481-18)

BTX 8021B		mg/kg		Analyzed By: ms					
Analyte	Result	Reporting Limit	Analyzed	Method Blank	BS	% Recovery	True Value QC	RPD	Qualifier
Benzene*	<0.050	0.050	02/21/2015	ND	1.85	92.3	2.00	5.10	
Toluene*	<0.050	0.050	02/21/2015	ND	1.86	92.9	2.00	5.32	
Ethylbenzene*	<0.050	0.050	02/21/2015	ND	1.84	92.0	2.00	5.66	
Total Xylenes*	<0.150	0.150	02/21/2015	ND	5.45	90.8	6.00	4.79	
Total BTX	<0.300	0.300	02/21/2015	ND					

Surrogate: 4-Bromofluorobenzene (PID) 91.6 % 61-154

Chloride, SM4500Cl-B		mg/kg		Analyzed By: AP						
Analyte	Result	Reporting Limit	Analyzed	Method Blank	BS	% Recovery	True Value QC	RPD	Qualifier	
Chloride	1020	16.0	02/20/2015	ND	400	100	400	0.00		

TPH 8015M		mg/kg		Analyzed By: MS					
Analyte	Result	Reporting Limit	Analyzed	Method Blank	BS	% Recovery	True Value QC	RPD	Qualifier
GRO C6-C10	<10.0	10.0	02/19/2015	ND	194	97.1	200	0.244	
DRO >C10-C28	<10.0	10.0	02/19/2015	ND	192	96.2	200	1.14	
EXT DRO >C28-C35	<10.0	10.0	02/19/2015	ND					

Surrogate: 1-Chlorooctane 86.6 % 47.2-157

Surrogate: 1-Chlorooctadecane 84.4 % 52.1-176

Cardinal Laboratories

*=Accredited Analyte

PLEASE NOTE: Liability and Damages. Cardinal's liability and client's exclusive remedy for any claim arising, whether based in contract or tort, shall be limited to the amount paid by client for analyses. All claims, including those for negligence and any other cause whatsoever shall be deemed waived unless made in writing and received by Cardinal within thirty (30) days after completion of the applicable service. In no event shall Cardinal be liable for incidental or consequential damages, including, without limitation, business interruptions, loss of use, or loss of profits incurred by client, its subsidiaries, affiliates or successors arising out of or related to the performance of the services hereunder by Cardinal, regardless of whether such claim is based upon any of the above stated reasons or otherwise. Results relate only to the samples identified above. This report shall not be reproduced except in full with written approval of Cardinal Laboratories.



Celey D. Keene, Lab Director/Quality Manager

Analytical Results For:

Basin Environmental Service
JOEL LOWRY
P.O. Box 301
Lovington NM, 88260
Fax To: (575) 396-1429

Received:	02/19/2015	Sampling Date:	02/18/2015
Reported:	02/23/2015	Sampling Type:	Soil
Project Name:	SOUTH LOOP 10" MAIN LINE	Sampling Condition:	Cool & Intact
Project Number:	NONE GIVEN	Sample Received By:	Jodi Henson
Project Location:	EDDY COUNTY, NM		

Sample ID: SP-E @ SURFACE (H500481-19)

Chloride, SM4500Cl-B		mg/kg		Analyzed By: AP						
Analyte	Result	Reporting Limit	Analyzed	Method Blank	BS	% Recovery	True Value QC	RPD	Qualifier	
Chloride	<16.0	16.0	02/20/2015	ND	400	100	400	0.00		

Sample ID: SP-E @ 1' (H500481-20)

Chloride, SM4500Cl-B		mg/kg		Analyzed By: AP					
Analyte	Result	Reporting Limit	Analyzed	Method Blank	BS	% Recovery	True Value QC	RPD	Qualifier
Chloride	<16.0	16.0	02/20/2015	ND	400	100	400	0.00	

Sample ID: SP-E @ 2' (H500481-21)

Chloride, SM4500Cl-B		mg/kg		Analyzed By: AP					
Analyte	Result	Reporting Limit	Analyzed	Method Blank	BS	% Recovery	True Value QC	RPD	Qualifier
Chloride	<16.0	16.0	02/20/2015	ND	400	100	400	0.00	

Cardinal Laboratories

*=Accredited Analyte

PLEASE NOTE: Liability and Damages. Cardinal's liability and client's exclusive remedy for any claim arising, whether based in contract or tort, shall be limited to the amount paid by client for analyses. All claims, including those for negligence and any other cause whatsoever shall be deemed waived unless made in writing and received by Cardinal within thirty (30) days after completion of the applicable service. In no event shall Cardinal be liable for incidental or consequential damages, including, without limitation, business interruptions, loss of use, or loss of profits incurred by client, its subsidiaries, affiliates or successors arising out of or related to the performance of the services hereunder by Cardinal, regardless of whether such claim is based upon any of the above stated reasons or otherwise. Results relate only to the samples identified above. This report shall not be reproduced except in full with written approval of Cardinal Laboratories.



Celey D. Keene, Lab Director/Quality Manager

Analytical Results For:

Basin Environmental Service
JOEL LOWRY
P.O. Box 301
Lovington NM, 88260
Fax To: (575) 396-1429

Received:	02/19/2015	Sampling Date:	02/18/2015
Reported:	02/23/2015	Sampling Type:	Soil
Project Name:	SOUTH LOOP 10" MAIN LINE	Sampling Condition:	Cool & Intact
Project Number:	NONE GIVEN	Sample Received By:	Jodi Henson
Project Location:	EDDY COUNTY, NM		

Sample ID: SP-E @ 3' (H500481-22)

BTX 8021B		mg/kg		Analyzed By: ms						
Analyte	Result	Reporting Limit	Analyzed	Method Blank	BS	% Recovery	True Value QC	RPD	Qualifier	
Benzene*	<0.050	0.050	02/21/2015	ND	1.85	92.3	2.00	5.10		
Toluene*	<0.050	0.050	02/21/2015	ND	1.86	92.9	2.00	5.32		
Ethylbenzene*	<0.050	0.050	02/21/2015	ND	1.84	92.0	2.00	5.66		
Total Xylenes*	<0.150	0.150	02/21/2015	ND	5.45	90.8	6.00	4.79		
Total BTX	<0.300	0.300	02/21/2015	ND						

Surrogate: 4-Bromofluorobenzene (PID) 91.2 % 61-154

Chloride, SM4500Cl-B		mg/kg		Analyzed By: AP						
Analyte	Result	Reporting Limit	Analyzed	Method Blank	BS	% Recovery	True Value QC	RPD	Qualifier	
Chloride	<16.0	16.0	02/20/2015	ND	400	100	400	0.00		

TPH 8015M		mg/kg		Analyzed By: MS						
Analyte	Result	Reporting Limit	Analyzed	Method Blank	BS	% Recovery	True Value QC	RPD	Qualifier	
GRO C6-C10	<10.0	10.0	02/19/2015	ND	194	97.1	200	0.244		
DRO >C10-C28	<10.0	10.0	02/19/2015	ND	192	96.2	200	1.14		
EXT DRO >C28-C35	<10.0	10.0	02/19/2015	ND						

Surrogate: 1-Chlorooctane 84.2 % 47.2-157

Surrogate: 1-Chlorooctadecane 84.7 % 52.1-176

Cardinal Laboratories

*=Accredited Analyte

PLEASE NOTE: Liability and Damages. Cardinal's liability and client's exclusive remedy for any claim arising, whether based in contract or tort, shall be limited to the amount paid by client for analyses. All claims, including those for negligence and any other cause whatsoever shall be deemed waived unless made in writing and received by Cardinal within thirty (30) days after completion of the applicable service. In no event shall Cardinal be liable for incidental or consequential damages, including, without limitation, business interruptions, loss of use, or loss of profits incurred by client, its subsidiaries, affiliates or successors arising out of or related to the performance of the services hereunder by Cardinal, regardless of whether such claim is based upon any of the above stated reasons or otherwise. Results relate only to the samples identified above. This report shall not be reproduced except in full with written approval of Cardinal Laboratories.



Celey D. Keene, Lab Director/Quality Manager

Analytical Results For:

 Basin Environmental Service
 JOEL LOWRY
 P.O. Box 301
 Lovington NM, 88260
 Fax To: (575) 396-1429

Received:	02/19/2015	Sampling Date:	02/18/2015
Reported:	02/23/2015	Sampling Type:	Soil
Project Name:	SOUTH LOOP 10" MAIN LINE	Sampling Condition:	Cool & Intact
Project Number:	NONE GIVEN	Sample Received By:	Jodi Henson
Project Location:	EDDY COUNTY, NM		

Sample ID: SP-F @ SURFACE (H500481-23)

Chloride, SM4500Cl-B		mg/kg		Analyzed By: AP						
Analyte	Result	Reporting Limit	Analyzed	Method Blank	BS	% Recovery	True Value QC	RPD	Qualifier	
Chloride	<16.0	16.0	02/20/2015	ND	400	100	400	0.00		

Sample ID: SP-F @ 1' (H500481-24)

Chloride, SM4500Cl-B		mg/kg		Analyzed By: AP					
Analyte	Result	Reporting Limit	Analyzed	Method Blank	BS	% Recovery	True Value QC	RPD	Qualifier
Chloride	<16.0	16.0	02/20/2015	ND	400	100	400	0.00	

Sample ID: SP-F @ 2' (H500481-25)

Chloride, SM4500Cl-B		mg/kg		Analyzed By: AP						
Analyte	Result	Reporting Limit	Analyzed	Method Blank	BS	% Recovery	True Value QC	RPD	Qualifier	
Chloride	<16.0	16.0	02/20/2015	ND	400	100	400	0.00		

Cardinal Laboratories

*=Accredited Analyte

PLEASE NOTE: Liability and Damages. Cardinal's liability and client's exclusive remedy for any claim arising, whether based in contract or tort, shall be limited to the amount paid by client for analyses. All claims, including those for negligence and any other cause whatsoever shall be deemed waived unless made in writing and received by Cardinal within thirty (30) days after completion of the applicable service. In no event shall Cardinal be liable for incidental or consequential damages, including, without limitation, business interruptions, loss of use, or loss of profits incurred by client, its subsidiaries, affiliates or successors arising out of or related to the performance of the services hereunder by Cardinal, regardless of whether such claim is based upon any of the above stated reasons or otherwise. Results relate only to the samples identified above. This report shall not be reproduced except in full with written approval of Cardinal Laboratories.



Celey D. Keene, Lab Director/Quality Manager

Analytical Results For:

Basin Environmental Service
JOEL LOWRY
P.O. Box 301
Lovington NM, 88260
Fax To: (575) 396-1429

Received:	02/19/2015	Sampling Date:	02/18/2015
Reported:	02/23/2015	Sampling Type:	Soil
Project Name:	SOUTH LOOP 10" MAIN LINE	Sampling Condition:	Cool & Intact
Project Number:	NONE GIVEN	Sample Received By:	Jodi Henson
Project Location:	EDDY COUNTY, NM		

Sample ID: SP-F @ 3' (H500481-26)

BTX 8021B		mg/kg		Analyzed By: ms						
Analyte	Result	Reporting Limit	Analyzed	Method Blank	BS	% Recovery	True Value QC	RPD	Qualifier	
Benzene*	<0.050	0.050	02/21/2015	ND	1.85	92.3	2.00	5.10		
Toluene*	<0.050	0.050	02/21/2015	ND	1.86	92.9	2.00	5.32		
Ethylbenzene*	<0.050	0.050	02/21/2015	ND	1.84	92.0	2.00	5.66		
Total Xylenes*	<0.150	0.150	02/21/2015	ND	5.45	90.8	6.00	4.79		
Total BTX	<0.300	0.300	02/21/2015	ND						

Surrogate: 4-Bromofluorobenzene (PID) 89.3 % 61-154

Chloride, SM4500CI-B		mg/kg		Analyzed By: AP						
Analyte	Result	Reporting Limit	Analyzed	Method Blank	BS	% Recovery	True Value QC	RPD	Qualifier	
Chloride	<16.0	16.0	02/20/2015	ND	400	100	400	0.00		

TPH 8015M		mg/kg		Analyzed By: MS					
Analyte	Result	Reporting Limit	Analyzed	Method Blank	BS	% Recovery	True Value QC	RPD	Qualifier
GRO C6-C10	<10.0	10.0	02/19/2015	ND	194	97.1	200	0.244	
DRO >C10-C28	<10.0	10.0	02/19/2015	ND	192	96.2	200	1.14	
EXT DRO >C28-C35	<10.0	10.0	02/19/2015	ND					

Surrogate: 1-Chlorooctane 85.0 % 47.2-157

Surrogate: 1-Chlorooctadecane 85.7 % 52.1-176

Cardinal Laboratories

*=Accredited Analyte

PLEASE NOTE: Liability and Damages. Cardinal's liability and client's exclusive remedy for any claim arising, whether based in contract or tort, shall be limited to the amount paid by client for analyses. All claims, including those for negligence and any other cause whatsoever shall be deemed waived unless made in writing and received by Cardinal within thirty (30) days after completion of the applicable service. In no event shall Cardinal be liable for incidental or consequential damages, including, without limitation, business interruptions, loss of use, or loss of profits incurred by client, its subsidiaries, affiliates or successors arising out of or related to the performance of the services hereunder by Cardinal, regardless of whether such claim is based upon any of the above stated reasons or otherwise. Results relate only to the samples identified above. This report shall not be reproduced except in full with written approval of Cardinal Laboratories.



Celey D. Keene, Lab Director/Quality Manager

Notes and Definitions

ND	Analyte NOT DETECTED at or above the reporting limit
RPD	Relative Percent Difference
**	Samples not received at proper temperature of 6°C or below.
***	Insufficient time to reach temperature.
-	Chloride by SM4500Cl-B does not require samples be received at or below 6°C Samples reported on an as received basis (wet) unless otherwise noted on report

Cardinal Laboratories

*=Accredited Analyte

PLEASE NOTE: Liability and Damages. Cardinal's liability and client's exclusive remedy for any claim arising, whether based in contract or tort, shall be limited to the amount paid by client for analyses. All claims, including those for negligence and any other cause whatsoever shall be deemed waived unless made in writing and received by Cardinal within thirty (30) days after completion of the applicable service. In no event shall Cardinal be liable for incidental or consequential damages, including, without limitation, business interruptions, loss of use, or loss of profits incurred by client, its subsidiaries, affiliates or successors arising out of or related to the performance of the services hereunder by Cardinal, regardless of whether such claim is based upon any of the above stated reasons or otherwise. Results relate only to the samples identified above. This report shall not be reproduced except in full with written approval of Cardinal Laboratories.



Celey D. Keene, Lab Director/Quality Manager

**CARDINAL LABORATORIES**

101 East Marland, Hobbs, NM 88240

(575) 393-2326 FAX (575) 393-2476

CHAIN-OF-CUSTODY AND ANALYSIS REQUEST

10f3

Page 15 of 17

Company Name:		BILL TO		ANALYSIS REQUEST														
Project Manager: Joel Lowry		P.O. #:		Chloride	TPH (8015M)	BTEX (8021B)	HOLD FOR TPH											
Address: P.O. Box 301		Company: BOPCO, LP																
City: Lovington State: NM Zip: 88260		Attn: Tony Savoie																
Phone #: (575)396-2378 Fax #: (575)396-1429		Address:																
Project #: Project Owner:		City:																
Project Name: South Loop 10" Mainline		State: NM Zip:																
Project Location: Eddy Co., NM		Phone #:																
Sampler Name: Kyle Humphry		Fax #:																
FOR LAB USE ONLY																		
Lab I.D.	Sample I.D.	(GRAB OR C)OMP.	# CONTAINERS											MATRIX				
				GROUNDWATER	WASTEWATER	SOIL	OIL	SLUDGE	OTHER :	ACID/BASE:	ICE / COOL	OTHER :	DATE	TIME				
H500481																		
1	SP-A @ Surf	1				x				x			2/18/15		x			
2	SP-A @ 1'	1				x				x			2/18/15		x			
3	SP-A @ 2'	1				x				x			2/18/15		x			
4	SP-A @ 3'	1				x				x			2/18/15		x	x	x	
5	SB-B @ Surf	1				x				x			2/18/15		x			
6	SP-B @ 1'	1				x				x			2/18/15		x			
7	SP-B @ 2'	1				x				x			2/18/15		x			
8	SP-B @ 3'	1				x				x			2/18/15		x			
9	SP-B @ 4'	1				x				x			2/18/15		x	x	x	
10	SP-C @ Surf	1				x				x			2/18/15		x			

PLEASE NOTE: Liability and Damages. Cardinal's liability and client's exclusive remedy for any claim arising whether based in contract or tort, shall be limited to the amount paid by the client for the analyses. All claims including those for negligence and any other cause whatsoever shall be deemed waived unless made in writing and received by Cardinal within 30 days after completion of the applicable service. In no event shall Cardinal be liable for incidental or consequential damages, including without limitation, business interruptions, loss of use, or loss of profits incurred by client, its subsidiaries, affiliates or successors arising out of or related to the performance of services hereunder by Cardinal, regardless of whether such claim is based upon any of the above stated reasons or otherwise.

Relinquished By:	Date: 2/19/15	Received By:	Phone Result: <input type="checkbox"/> Yes <input type="checkbox"/> No	Add'l Phone #:
<i>Joel Lowry</i>	Time: 10:30	<i>odi Kenson</i>	Fax Result: <input type="checkbox"/> Yes <input type="checkbox"/> No	Add'l Fax #:
Relinquished By:	Date:	Received By:	REMARKS:	
	Time:		Please email results to pm@basinenv.com, TASavoie@BassPet.com, acrueth@basspet.com	
Delivered By: (Circle One)	Sample Condition	CHECKED BY:		
Sampler - UPS - Bus - Other:	Cool Intact <input checked="" type="checkbox"/> Yes <input type="checkbox"/> No 1.80	<i>GA</i>		

† Cardinal cannot accept verbal changes. Please fax written changes to 575-393-2476

#54



(575) 393-2326 FAX (575) 393-2476

2 of 3

PLEASE NOTE: Liability and Damages. Cardinal's liability and Cardinal's exclusive remedy for any claim arising whether based in contract or tort, shall be limited to the amount paid by the client for the analyses. All claims including those for negligence and any other cause whatsoever shall be deemed waived unless made in writing and received by Cardinal within 30 days after completion of the applicable service. In no event shall Cardinal be liable for incidental or consequential damages, including without limitation, business interruptions, loss of use, or loss of profits incurred by client, its subsidiaries, or affiliates. This limitation shall not apply to claims for fraud or intentional or negligent misstatements by Cardinal, regardless of whether such claim is based upon any of the above stated reasons or otherwise.

† Cardinal cannot accept verbal changes. Please fax written changes to 575-393-2476

#54

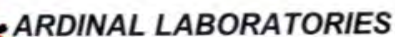

(575) 393-2326 FAX (575) 393-2476

3 of 3

PLEASE NOTE: Liability and Damages. Cardinal's liability and client's exclusive remedy for any claim arising whether based in contract or tort, shall be limited to the amount paid by the client for the analyses. All claims including those for negligence and any other cause whatsoever shall be deemed waived unless made in writing and received by Cardinal within 30 days after completion of the applicable service. In no event shall Cardinal be liable for incidental or consequential damages, including without limitation, business interruptions, loss of use, or loss of profits incurred by client, its subsidiaries, affiliates or successors arising out of or related to the performance of services hereunder by Cardinal, regardless of whether such claim is based upon any of the above stated reasons or otherwise.

† Cardinal cannot accept verbal changes. Please fax written changes to 575-393-2476

#54

February 26, 2015

BEN J. ARGUIJO

Basin Environmental Service

P.O. Box 301

Lovington, NM 88260

RE: 10" SOUTH LOOP

Enclosed are the results of analyses for samples received by the laboratory on 02/25/15 14:55.

Cardinal Laboratories is accredited through Texas NELAP under certificate number T104704398-13-5. Accreditation applies to drinking water, non-potable water and solid and chemical materials. All accredited analytes are denoted by an asterisk (*). For a complete list of accredited analytes and matrices visit the TCEQ website at www.tceq.texas.gov/field/qa/lab_accred_certif.html.

Cardinal Laboratories is accredited through the State of Colorado Department of Public Health and Environment for:

Method EPA 552.2	Haloacetic Acids (HAA-5)
Method EPA 524.2	Total Trihalomethanes (TTHM)
Method EPA 524.4	Regulated VOCs (V1, V2, V3)

Accreditation applies to public drinking water matrices.

This report meets NELAP requirements and is made up of a cover page, analytical results, and a copy of the original chain-of-custody. If you have any questions concerning this report, please feel free to contact me.

Sincerely,



Celey D. Keene

Lab Director/Quality Manager

Analytical Results For:

Basin Environmental Service
BEN J. ARGUIJO
P.O. Box 301
Lovington NM, 88260
Fax To: (575) 396-1429

Received: 02/25/2015
Reported: 02/26/2015
Project Name: 10" SOUTH LOOP
Project Number: NONE GIVEN
Project Location: NOT GIVEN

Sampling Date: 02/25/2015
Sampling Type: Soil
Sampling Condition: Cool & Intact
Sample Received By: Jodi Henson

Sample ID: SOUTH PILE (H500536-01)

Chloride, SM4500CI-B		mg/kg		Analyzed By: AP						
Analyte	Result	Reporting Limit	Analyzed	Method Blank	BS	% Recovery	True Value QC	RPD	Qualifier	
Chloride	<16.0	16.0	02/26/2015	ND	400	100	400	0.00		

Sample ID: MIDDLE PILE (H500536-02)

Chloride, SM4500Cl-B		mg/kg		Analyzed By: AP					
Analyte	Result	Reporting Limit	Analyzed	Method Blank	BS	% Recovery	True Value QC	RPD	Qualifier
Chloride	3000	16.0	02/26/2015	ND	400	100	400	0.00	

Sample ID: NORTH PILE (H500536-03)

Chloride, SM4500Cl-B		mg/kg		Analyzed By: AP					
Analyte	Result	Reporting Limit	Analyzed	Method Blank	BS	% Recovery	True Value QC	RPD	Qualifier
Chloride	144	16.0	02/26/2015	ND	400	100	400	0.00	

Cardinal Laboratories

*=Accredited Analyte

PLEASE NOTE: Liability and Damages. Cardinal's liability and client's exclusive remedy for any claim arising, whether based in contract or tort, shall be limited to the amount paid by client for analyses. All claims, including those for negligence and any other cause whatsoever shall be deemed waived unless made in writing and received by Cardinal within thirty (30) days after completion of the applicable service. In no event shall Cardinal be liable for incidental or consequential damages, including, without limitation, business interruptions, loss of use, or loss of profits incurred by client, its subsidiaries, affiliates or successors arising out of or related to the performance of the services hereunder by Cardinal, regardless of whether such claim is based upon any of the above stated reasons or otherwise. Results relate only to the samples identified above. This report shall not be reproduced except in full with written approval of Cardinal Laboratories.



Celey D. Keene, Lab Director/Quality Manager

Notes and Definitions

ND	Analyte NOT DETECTED at or above the reporting limit
RPD	Relative Percent Difference
**	Samples not received at proper temperature of 6°C or below.
***	Insufficient time to reach temperature.
-	Chloride by SM4500Cl-B does not require samples be received at or below 6°C Samples reported on an as received basis (wet) unless otherwise noted on report

Cardinal Laboratories

*=Accredited Analyte

PLEASE NOTE: Liability and Damages. Cardinal's liability and client's exclusive remedy for any claim arising, whether based in contract or tort, shall be limited to the amount paid by client for analyses. All claims, including those for negligence and any other cause whatsoever shall be deemed waived unless made in writing and received by Cardinal within thirty (30) days after completion of the applicable service. In no event shall Cardinal be liable for incidental or consequential damages, including, without limitation, business interruptions, loss of use, or loss of profits incurred by client, its subsidiaries, affiliates or successors arising out of or related to the performance of the services hereunder by Cardinal, regardless of whether such claim is based upon any of the above stated reasons or otherwise. Results relate only to the samples identified above. This report shall not be reproduced except in full with written approval of Cardinal Laboratories.



Celey D. Keene, Lab Director/Quality Manager

