

Closure Report

Site Description

Site Name:	Harroun 15 #15 CTB
Company:	Oxy Permian Ltd.
Legal Description:	U/L E, Section 15, T24S, R29E
County:	Eddy County, NM
GPS Coordinates:	N 32.21975° W 103.97809°

Release Data

Date of Release:	03/03/2014
Type of Release:	Oil and produced water
Source of Release:	Separator failed to dump causing the skim tank to spill
Volume of Release:	10 bbls oil, 10 bbls produced water
Volume Recovered:	15 bbls

Remediation Specifications

Remediation Parameters:	Excavate the entire leak site to a depth of 1 foot. Backfill the site with clean soil.	
Remediation Activities:	04/20/2015 to 04/22/2015	
Plan Sent to OCD:	06/26/2014	Email from Cliff Brunson to Mike Bratcher
OCD Approval of Plan:	06/30/2014	Email from Mike Bratcher to Cliff Brunson
Plan Sent to BLM:	n/a	n/a
BLM Approval of Plan:	n/a	n/a

Supporting Documentation

Initial C-141	Signed 03/05/2014
Final C-141	Signed 04/30/2015
Site Diagram	March 2014
Groundwater Plot	75'-100'
TOPO Maps	March 2014
Lab Summary	04/08/2014
Lab Analysis	04/08/2014
Correspondence	Request and approval of remediation plan via email

Request for Closure

Based on the completion of the remediation plan as agreed upon, BBC International requests closure approval from NMOCD.

Cliff Brunson, President of BBC International Inc.

05/08/2015

District I
1625 N. French Dr., Hobbs, NM 88240
District II
811 S. First St., Artesia, NM 88210
District III
1000 Rio Brazos Road, Aztec, NM 87410
District IV
1220 S. St. Francis Dr., Santa Fe, NM 87505

State of New Mexico
Energy Minerals and Natural Resources

Oil Conservation Division
1220 South St. Francis Dr.
Santa Fe, NM 87505

Form C-141
Revised August 8, 2011

Submit 1 Copy to appropriate District Office in
accordance with 19.15.29 NMAC.

Release Notification and Corrective Action

OPERATOR

☒ Initial Report ☐ Final Report

Name of Company	Oxy Permian Ltd.	Contact	Chancey Summers
Address	1017 W. Stanolind Rd, Hobbs, NM 88240	Telephone No.	(575) 397-8216
Facility Name	Harroun 15 #15 CTB	Facility Type	Battery
Surface Owner	Mineral Owner	API No.	

LOCATION OF RELEASE

Unit Letter	Section	Township	Range	Feet from the	North/South Line	Feet from the	East/West Line	County
	15	24S	29E					Eddy County, NM

15

Latitude _____ Longitude _____

NATURE OF RELEASE

Type of Release	Oil and Produced water	Volume of Release	10 bbls of oil, 10 bbls of produced water	Volume Recovered	15 bbls
Source of Release	Separator failed to dump causing skim tank to spill over	Date and Hour of Occurrence	03/03/2014	Date and Hour of Discovery	
Was Immediate Notice Given?	<input checked="" type="checkbox"/> Yes <input type="checkbox"/> No <input type="checkbox"/> Not Required	If YES, To Whom?	Mike Bratcher, NMOCD and Jennifer Van Curen, BLM		
By Whom?	Kathy Purvis, BBC International	Date and Hour	03/03/2014 @ 4:32 pm		
Was a Watercourse Reached?	<input type="checkbox"/> Yes <input checked="" type="checkbox"/> No	If YES, Volume Impacting the Watercourse.			

If a Watercourse was Impacted, Describe Fully.*

Describe Cause of Problem and Remedial Action Taken.*

The separator failed to dump causing the skim tank to spill 10 bbls of oil and 10 bbls of produced water inside the containment on the ground. A vacuum truck recovered a total of 15bbls and the issue with the separator was resolved.

Describe Area Affected and Cleanup Action Taken.*

The affected area is approximately 20' x 20' on location inside the containment around the skim tank. Remediation will be completed in accordance with a remediation plan approved by NMOCD and the BLM.

I hereby certify that the information given above is true and complete to the best of my knowledge and understand that pursuant to NMOCD rules and regulations all operators are required to report and/or file certain release notifications and perform corrective actions for releases which may endanger public health or the environment. The acceptance of a C-141 report by the NMOCD marked as "Final Report" does not relieve the operator of liability should their operations have failed to adequately investigate and remediate contamination that pose a threat to ground water, surface water, human health or the environment. In addition, NMOCD acceptance of a C-141 report does not relieve the operator of responsibility for compliance with any other federal, state, or local laws and/or regulations.

Signature: 	OIL CONSERVATION DIVISION		
Printed Name: Chancey Summers	Approved by Environmental Specialist:		
Title: HES Specialist	Approval Date:	Expiration Date:	
E-mail Address: Chancey.Summers@oxy.com	Conditions of Approval:		Attached <input type="checkbox"/>
Date: 3-5-14	Phone: (575) 397-8216		

* Attach Additional Sheets If Necessary

District I
1625 N. French Dr., Hobbs, NM 88240
District II
811 S. First St., Artesia, NM 88210
District III
1000 Rio Brazos Road, Aztec, NM 87410
District IV
1220 S. St. Francis Dr., Santa Fe, NM 87505

State of New Mexico
Energy Minerals and Natural Resources

Oil Conservation Division
1220 South St. Francis Dr.
Santa Fe, NM 87505

Form C-141
Revised August 8, 2011

Submit 1 Copy to appropriate District Office in
accordance with 19.15.29 NMAC.

Release Notification and Corrective Action

OPERATOR

☐ Initial Report ☒ Final Report

Name of Company	Oxy Permian Ltd.	Contact	Christopher Jones
Address	1502 W. Commerce Dr., Carlsbad, NM	Telephone No.	(575) 628-4121
Facility Name	Harroun 15 #15 CTB	Facility Type	Battery
Surface Owner	Mineral Owner	API No.	

LOCATION OF RELEASE

Unit Letter	Section	Township	Range	Feet from the	North/South Line	Feet from the	East/West Line	County
E	15	24S	29E					Eddy County, NM

Latitude N 32.21975° Longitude W 103.97809°

NATURE OF RELEASE

Type of Release	Oil and Produced water	Volume of Release	10 bbls of oil, 10 bbls of produced water	Volume Recovered	15 bbls
Source of Release	Separator failed to dump causing skim tank to spill over	Date and Hour of Occurrence	03/03/2014	Date and Hour of Discovery	
Was Immediate Notice Given?	<input checked="" type="checkbox"/> Yes <input type="checkbox"/> No <input type="checkbox"/> Not Required	If YES, To Whom?	Mike Bratcher, NMOCD and Jennifer Van Curen, BLM		
By Whom?	Kathy Purvis, BBC International	Date and Hour	03/03/2014 @ 4:32 pm		
Was a Watercourse Reached?	<input type="checkbox"/> Yes <input checked="" type="checkbox"/> No	If YES, Volume Impacting the Watercourse.			

If a Watercourse was Impacted, Describe Fully.*

Describe Cause of Problem and Remedial Action Taken.*

The separator failed to dump causing the skim tank to spill 10 bbls of oil and 10 bbls of produced water inside the containment on the ground. A vacuum truck recovered a total of 15bbls and the issue with the separator was resolved.

Describe Area Affected and Cleanup Action Taken.*

The affected area is approximately 20' x 20' on location inside the containment around the skim tank. Remediation was completed in accordance with the remediation plan approved by Mike Bratcher of NMOCD via email on 06/30/2014.

I hereby certify that the information given above is true and complete to the best of my knowledge and understand that pursuant to NMOCD rules and regulations all operators are required to report and/or file certain release notifications and perform corrective actions for releases which may endanger public health or the environment. The acceptance of a C-141 report by the NMOCD marked as "Final Report" does not relieve the operator of liability should their operations have failed to adequately investigate and remediate contamination that pose a threat to ground water, surface water, human health or the environment. In addition, NMOCD acceptance of a C-141 report does not relieve the operator of responsibility for compliance with any other federal, state, or local laws and/or regulations.

Chris Signature: Jones	Digitally signed by Chris Jones DN: cn=Chris Jones, o, ou, email=ckjones88@yahoo.com, c=US Date: 2015.04.30 12:59:23 -05'00'	<u>OIL CONSERVATION DIVISION</u>	
Printed Name: Christopher Jones	Approved by Environmental Specialist:		
Title: HES Specialist	Approval Date:	Expiration Date:	
E-mail Address: Christopher.Jones@oxy.com	Conditions of Approval:		Attached <input type="checkbox"/>
Date:	Phone: (575) 628-4121		

* Attach Additional Sheets If Necessary



Oxy
Harroun 15 #15 CTB

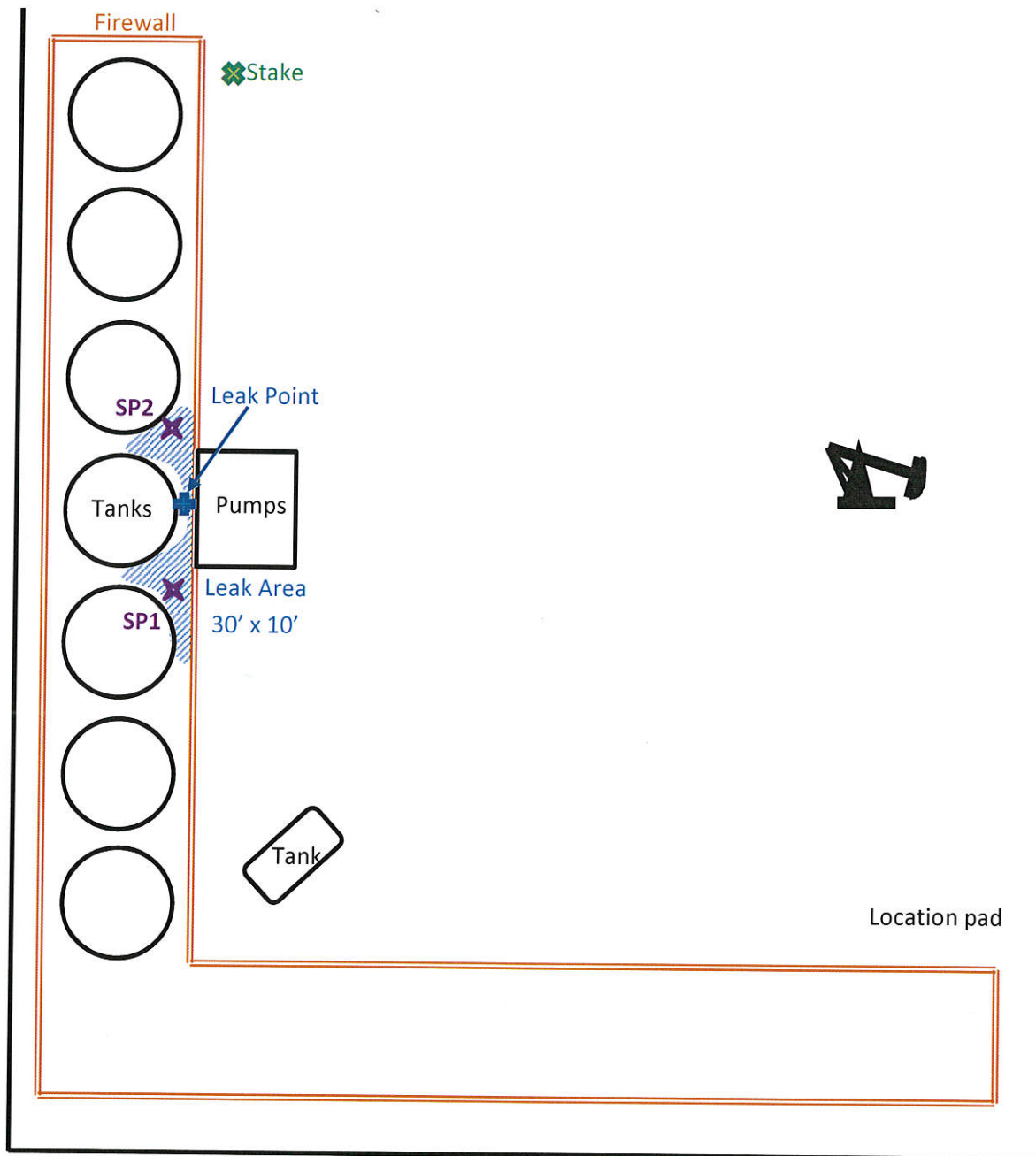

U/L E, Section 15, T24S, R29E
Eddy County, NM
GPS at stake:
N 32.21975° W 103.97809°

BBC International, Inc.	
Oxy	
Harroun 15 #15 CTB	
Date: 03/06/2014	DRWG by: K. Purvis
NOT TO SCALE	File: Oxy 2014



Groundwater Plot

Oxy Harroun 15 #15 CTB

County
Eddy

Unit Letter
E

Section
15

Township
24S

Range
29E

Trend Map 75'-100'

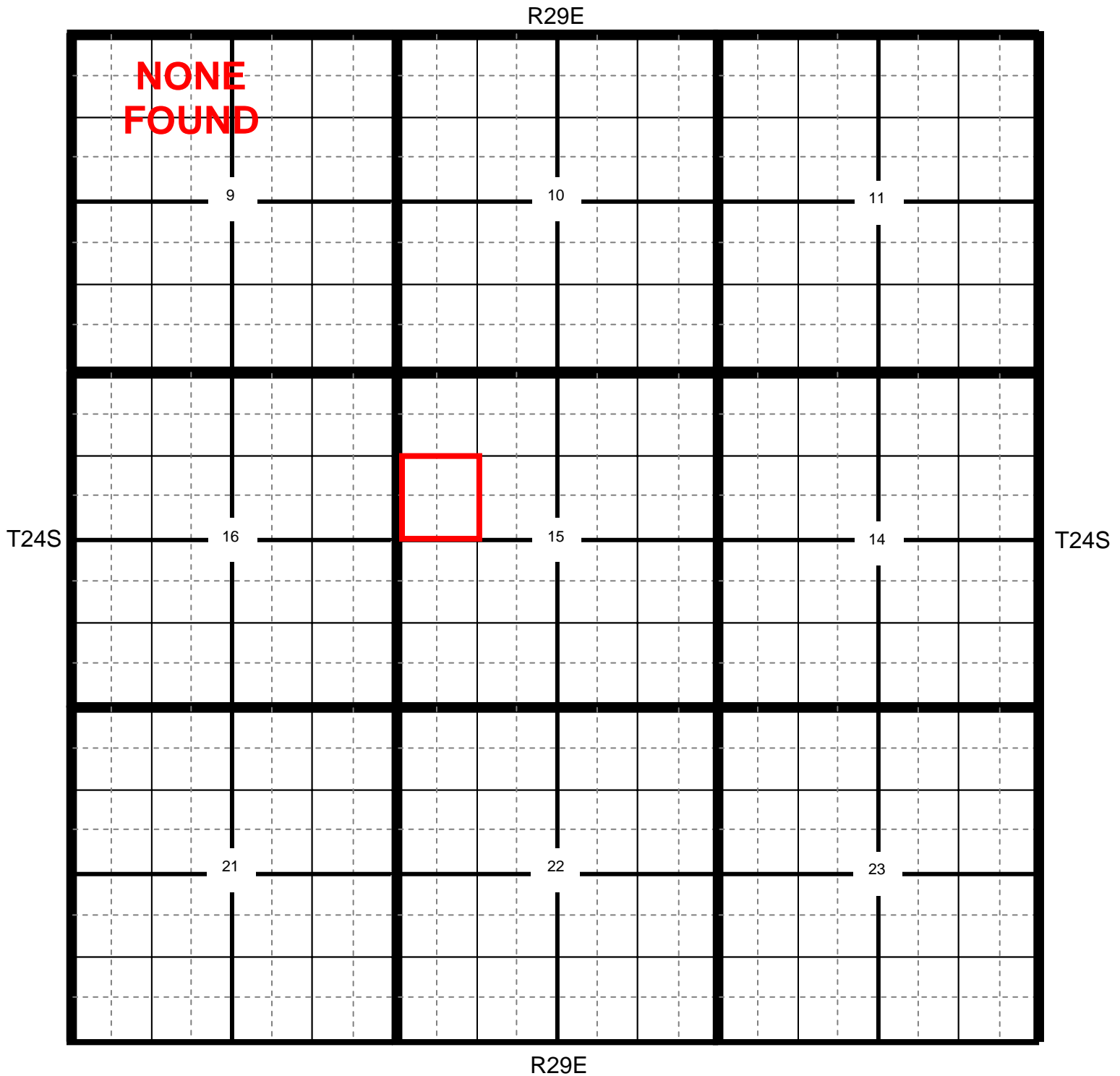

📍 Location

● OCD

● USGS

● SEO

● All Databases

Section Quarters

Oxy Harroun 15 #15 CTB

County Eddy **Unit Letter** E **Section** 15 **Township** 24S **Range** 29E

Trend Map 75'-100'

1

2

NW/NW NONE FOUND	NE/NW	NW/NE	NE/NE
Unit Letter D	Unit Letter C	Unit Letter B	Unit Letter A
SW/NW	SE/NW	SW/NE	SE/NE
Unit Letter E	Unit Letter F	Unit Letter G	Unit Letter H
NW/SW	NE/SW	NW/SE	NE/SE
Unit Letter L	Unit Letter K	Unit Letter J	Unit Letter I
SW/SW	SE/SW	SW/SE	SE/SE
Unit Letter M	Unit Letter N	Unit Letter O	Unit Letter P

3

4

Oxy

Harroun 15 #15 CTB



Oxy

Harroun 15 #15 CTB

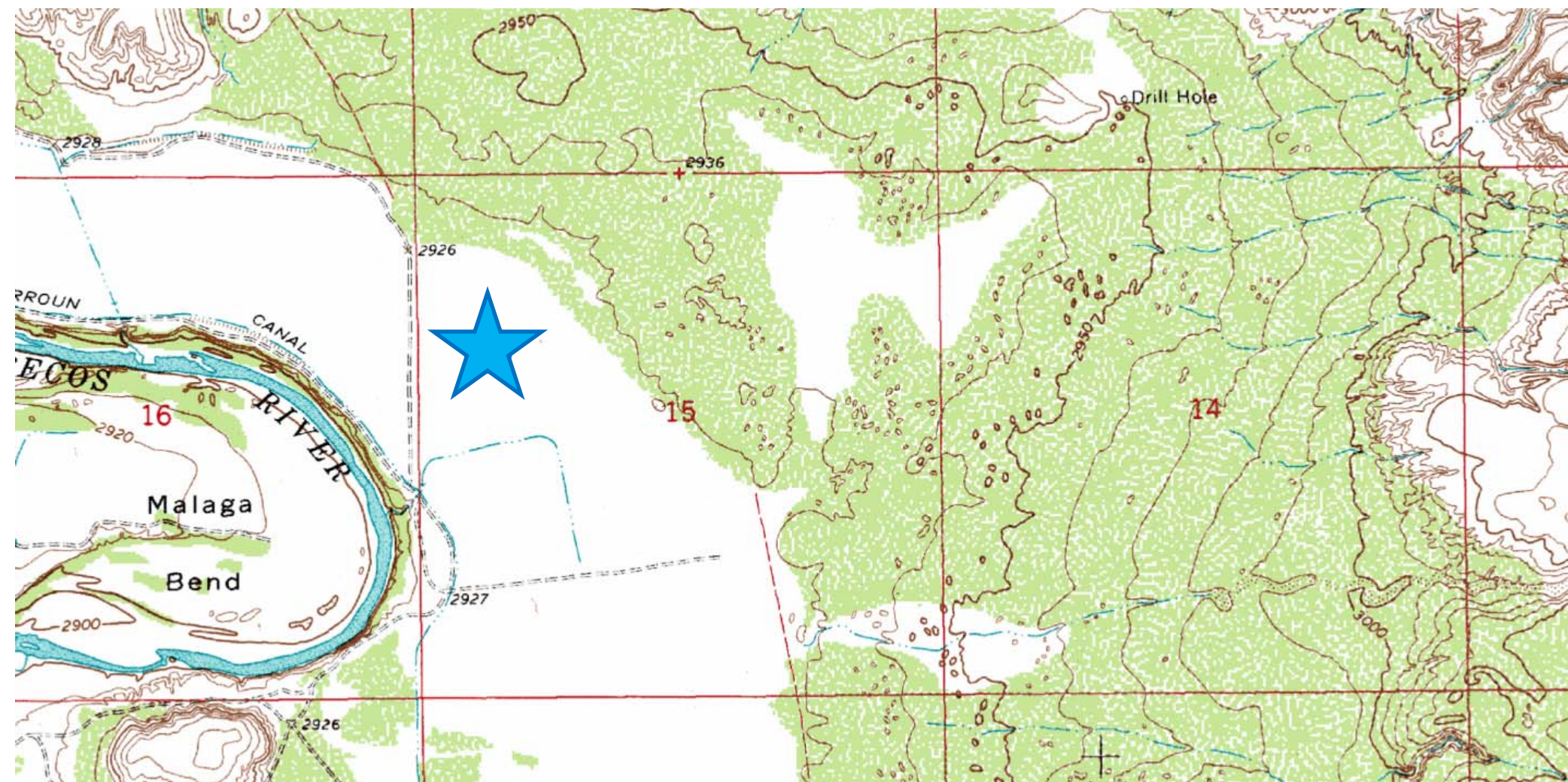

Laboratory Analytical Results Summary
Harroun 15 #15 CTB

		Sample	SP1 @ SURFACE	SP1 @ 1'	SP1 @ 2'	SP1 @ 3'
Analyte	Method	Date	4/8/14	4/8/14	4/8/14	4/8/14
			mg/Kg	mg/Kg	mg/Kg	mg/Kg
Benzene	BTEX 8021B		<0.100	<0.050	<0.050	<0.050
Toluene	BTEX 8021B		0.547	<0.050	<0.050	<0.050
Ethylbenzene	BTEX 8021B		2.05	0.075	0.151	<0.050
Total Xylenes	BTEX 8021B		5.57	0.193	0.407	<0.150
Total BTEX	BTEX 8021B		8.16	<0.300	0.558	<0.300
Chloride	SM4500Cl-B		64.0	16.0	16.0	64.0
GRO	TPH 8015M		146	<10.0	<10.0	<10.0
DRO	TPH 8015M		2910	126	93.7	<10.0

		Sample	SP2 @ SURFACE	SP2 @ 1'	SP2 @ 2'
Analyte	Method	Date	4/8/14	4/8/14	4/8/14
			mg/Kg	mg/Kg	mg/Kg
Benzene	BTEX 8021B		0.096	<0.050	<0.050
Toluene	BTEX 8021B		2.25	<0.050	<0.050
Ethylbenzene	BTEX 8021B		1.97	<0.050	<0.050
Total Xylenes	BTEX 8021B		6.74	<0.150	<0.150
Total BTEX	BTEX 8021B		11.0	<0.300	<0.300
Chloride	SM4500Cl-B		192	48.0	64.0
GRO	TPH 8015M		<100	<10.0	<10.0
DRO	TPH 8015M		18900	30.6	<10.0

April 16, 2014

Cliff Brunson

BBC International, Inc.

P.O. Box 805

Hobbs, NM 88241

RE: HARROUN 15 #15 CTB

Enclosed are the results of analyses for samples received by the laboratory on 04/09/14 13:05.

Cardinal Laboratories is accredited through Texas NELAP under certificate number T104704398-13-5. Accreditation applies to drinking water, non-potable water and solid and chemical materials. All accredited analytes are denoted by an asterisk (*). For a complete list of accredited analytes and matrices visit the TCEQ website at www.tceq.texas.gov/field/qa/lab_accred_certif.html.

Cardinal Laboratories is accredited through the State of Colorado Department of Public Health and Environment for:

Method EPA 552.2	Haloacetic Acids (HAA-5)
Method EPA 524.2	Total Trihalomethanes (TTHM)
Method EPA 524.4	Regulated VOCs (V1, V2, V3)

Accreditation applies to public drinking water matrices.

This report meets NELAP requirements and is made up of a cover page, analytical results, and a copy of the original chain-of-custody. If you have any questions concerning this report, please feel free to contact me.

Sincerely,



Celey D. Keene

Lab Director/Quality Manager

Analytical Results For:

BBC International, Inc.
Cliff Brunson
P.O. Box 805
Hobbs NM, 88241
Fax To: (575) 397-0397

Received:	04/09/2014	Sampling Date:	04/08/2014
Reported:	04/16/2014	Sampling Type:	Soil
Project Name:	HARROUN 15 #15 CTB	Sampling Condition:	Cool & Intact
Project Number:	NONE GIVEN	Sample Received By:	Celey D. Keene
Project Location:	MALAGA		

Sample ID: SP 1 @ SURFACE (H401077-01)

BTX 8021B		mg/kg		Analyzed By: MS					
Analyte	Result	Reporting Limit	Analyzed	Method Blank	BS	% Recovery	True Value QC	RPD	Qualifier
Benzene*	<0.100	0.100	04/15/2014	ND	2.25	113	2.00	9.92	
Toluene*	0.547	0.100	04/15/2014	ND	2.13	106	2.00	10.0	
Ethylbenzene*	2.05	0.100	04/15/2014	ND	2.10	105	2.00	9.59	
Total Xylenes*	5.57	0.300	04/15/2014	ND	6.11	102	6.00	9.41	
Total BTX	8.16	0.600	04/15/2014	ND					

Surrogate: 4-Bromofluorobenzene (PID) 111 % 89.4-126

Chloride, SM4500Cl-B		mg/kg		Analyzed By: AP					
Analyte	Result	Reporting Limit	Analyzed	Method Blank	BS	% Recovery	True Value QC	RPD	Qualifier
Chloride	64.0	16.0	04/15/2014	ND	400	100	400	0.00	

TPH 8015M		mg/kg		Analyzed By: ms					
Analyte	Result	Reporting Limit	Analyzed	Method Blank	BS	% Recovery	True Value QC	RPD	Qualifier
GRO C6-C10	146	10.0	04/15/2014	ND	190	95.1	200	0.196	
DRO >C10-C28	2910	10.0	04/15/2014	ND	205	103	200	0.435	

Surrogate: 1-Chlorooctane 115 % 65.2-140

Surrogate: 1-Chlorooctadecane 138 % 63.6-154

Cardinal Laboratories

*=Accredited Analyte

PLEASE NOTE: Liability and Damages. Cardinal's liability and client's exclusive remedy for any claim arising, whether based in contract or tort, shall be limited to the amount paid by client for analyses. All claims, including those for negligence and any other cause whatsoever shall be deemed waived unless made in writing and received by Cardinal within thirty (30) days after completion of the applicable service. In no event shall Cardinal be liable for incidental or consequential damages, including, without limitation, business interruptions, loss of use, or loss of profits incurred by client, its subsidiaries, affiliates or successors arising out of or related to the performance of the services hereunder by Cardinal, regardless of whether such claim is based upon any of the above stated reasons or otherwise. Results relate only to the samples identified above. This report shall not be reproduced except in full with written approval of Cardinal Laboratories.



Celey D. Keene, Lab Director/Quality Manager

Analytical Results For:

BBC International, Inc.
Cliff Brunson
P.O. Box 805
Hobbs NM, 88241
Fax To: (575) 397-0397

Received: 04/09/2014
Reported: 04/16/2014
Project Name: HARROUN 15 #15 CTB
Project Number: NONE GIVEN
Project Location: MALAGA

Sampling Date: 04/08/2014
Sampling Type: Soil
Sampling Condition: Cool & Intact
Sample Received By: Celey D. Keene

Sample ID: SP 1 @ 1 (H401077-02)

BTX 8021B		mg/kg		Analyzed By: MS				S-04	
Analyte	Result	Reporting Limit	Analyzed	Method Blank	BS	% Recovery	True Value QC	RPD	Qualifier
Benzene*	<0.050	0.050	04/15/2014	ND	2.25	113	2.00	9.92	
Toluene*	<0.050	0.050	04/15/2014	ND	2.13	106	2.00	10.0	
Ethylbenzene*	0.075	0.050	04/15/2014	ND	2.10	105	2.00	9.59	
Total Xylenes*	0.193	0.150	04/15/2014	ND	6.11	102	6.00	9.41	
Total BTX	<0.300	0.300	04/15/2014	ND					

Surrogate: 4-Bromofluorobenzene (PID) 134 % 89.4-126

Chloride, SM4500Cl-B			mg/kg					Analyzed By: AP	
Analyte	Result	Reporting Limit	Analyzed	Method Blank	BS	% Recovery	True Value QC	RPD	Qualifier
Chloride	16.0	16.0	04/15/2014	ND	400	100	400	0.00	

TPH 8015M			mg/kg					Analyzed By: ms	
Analyte	Result	Reporting Limit	Analyzed	Method Blank	BS	% Recovery	True Value QC	RPD	Qualifier
GRO C6-C10	<10.0	10.0	04/15/2014	ND	190	95.1	200	0.196	
DRO >C10-C28	126	10.0	04/15/2014	ND	205	103	200	0.435	

Surrogate: 1-Chlorooctane 113 % 65.2-140

Surrogate: 1-Chlorooctadecane 107 % 63.6-154

Cardinal Laboratories

*=Accredited Analyte

PLEASE NOTE: Liability and Damages. Cardinal's liability and client's exclusive remedy for any claim arising, whether based in contract or tort, shall be limited to the amount paid by client for analyses. All claims, including those for negligence and any other cause whatsoever shall be deemed waived unless made in writing and received by Cardinal within thirty (30) days after completion of the applicable service. In no event shall Cardinal be liable for incidental or consequential damages, including, without limitation, business interruptions, loss of use, or loss of profits incurred by client, its subsidiaries, affiliates or successors arising out of or related to the performance of the services hereunder by Cardinal, regardless of whether such claim is based upon any of the above stated reasons or otherwise. Results relate only to the samples identified above. This report shall not be reproduced except in full with written approval of Cardinal Laboratories.



Celey D. Keene, Lab Director/Quality Manager

Analytical Results For:

BBC International, Inc.
Cliff Brunson
P.O. Box 805
Hobbs NM, 88241
Fax To: (575) 397-0397

Received: 04/09/2014
Reported: 04/16/2014
Project Name: HARROUN 15 #15 CTB
Project Number: NONE GIVEN
Project Location: MALAGA

Sampling Date: 04/08/2014
Sampling Type: Soil
Sampling Condition: Cool & Intact
Sample Received By: Celey D. Keene

Sample ID: SP 1 @ 2 (H401077-03)

BTX 8021B		mg/kg		Analyzed By: MS				S-04	
Analyte	Result	Reporting Limit	Analyzed	Method Blank	BS	% Recovery	True Value QC	RPD	Qualifier
Benzene*	<0.050	0.050	04/15/2014	ND	2.25	113	2.00	9.92	
Toluene*	<0.050	0.050	04/15/2014	ND	2.13	106	2.00	10.0	
Ethylbenzene*	0.151	0.050	04/15/2014	ND	2.10	105	2.00	9.59	
Total Xylenes*	0.407	0.150	04/15/2014	ND	6.11	102	6.00	9.41	
Total BTX	0.558	0.300	04/15/2014	ND					

Surrogate: 4-Bromofluorobenzene (PID) 151 % 89.4-126

Chloride, SM4500CI-B			mg/kg					Analyzed By: AP	
Analyte	Result	Reporting Limit	Analyzed	Method Blank	BS	% Recovery	True Value QC	RPD	Qualifier
Chloride	16.0	16.0	04/15/2014	ND	400	100	400	0.00	

TPH 8015M			mg/kg					Analyzed By: ms	
Analyte	Result	Reporting Limit	Analyzed	Method Blank	BS	% Recovery	True Value QC	RPD	Qualifier
GRO C6-C10	<10.0	10.0	04/15/2014	ND	190	95.1	200	0.196	
DRO >C10-C28	93.7	10.0	04/15/2014	ND	205	103	200	0.435	

Surrogate: 1-Chlorooctane 108 % 65.2-140

Surrogate: 1-Chlorooctadecane 109 % 63.6-154

Cardinal Laboratories

*=Accredited Analyte

PLEASE NOTE: Liability and Damages. Cardinal's liability and client's exclusive remedy for any claim arising, whether based in contract or tort, shall be limited to the amount paid by client for analyses. All claims, including those for negligence and any other cause whatsoever shall be deemed waived unless made in writing and received by Cardinal within thirty (30) days after completion of the applicable service. In no event shall Cardinal be liable for incidental or consequential damages, including, without limitation, business interruptions, loss of use, or loss of profits incurred by client, its subsidiaries, affiliates or successors arising out of or related to the performance of the services hereunder by Cardinal, regardless of whether such claim is based upon any of the above stated reasons or otherwise. Results relate only to the samples identified above. This report shall not be reproduced except in full with written approval of Cardinal Laboratories.



Celey D. Keene, Lab Director/Quality Manager

Analytical Results For:

BBC International, Inc.
Cliff Brunson
P.O. Box 805
Hobbs NM, 88241
Fax To: (575) 397-0397

Received: 04/09/2014
Reported: 04/16/2014
Project Name: HARROUN 15 #15 CTB
Project Number: NONE GIVEN
Project Location: MALAGA

Sampling Date: 04/08/2014
Sampling Type: Soil
Sampling Condition: Cool & Intact
Sample Received By: Celey D. Keene

Sample ID: SP 1 @ 3 (H401077-04)

BTX 8021B		mg/kg		Analyzed By: MS					
Analyte	Result	Reporting Limit	Analyzed	Method Blank	BS	% Recovery	True Value QC	RPD	Qualifier
Benzene*	<0.050	0.050	04/15/2014	ND	2.25	113	2.00	9.92	
Toluene*	<0.050	0.050	04/15/2014	ND	2.13	106	2.00	10.0	
Ethylbenzene*	<0.050	0.050	04/15/2014	ND	2.10	105	2.00	9.59	
Total Xylenes*	<0.150	0.150	04/15/2014	ND	6.11	102	6.00	9.41	
Total BTX	<0.300	0.300	04/15/2014	ND					

Surrogate: 4-Bromofluorobenzene (PID) 116 % 89.4-126

Chloride, SM4500Cl-B		mg/kg		Analyzed By: AP					
Analyte	Result	Reporting Limit	Analyzed	Method Blank	BS	% Recovery	True Value QC	RPD	Qualifier
Chloride	64.0	16.0	04/15/2014	ND	400	100	400	3.92	

TPH 8015M		mg/kg		Analyzed By: ms					
Analyte	Result	Reporting Limit	Analyzed	Method Blank	BS	% Recovery	True Value QC	RPD	Qualifier
GRO C6-C10	<10.0	10.0	04/15/2014	ND	190	95.1	200	0.196	
DRO >C10-C28	<10.0	10.0	04/15/2014	ND	205	103	200	0.435	

Surrogate: 1-Chlorooctane 97.4 % 65.2-140

Surrogate: 1-Chlorooctadecane 98.1 % 63.6-154

Cardinal Laboratories

*=Accredited Analyte

PLEASE NOTE: Liability and Damages. Cardinal's liability and client's exclusive remedy for any claim arising, whether based in contract or tort, shall be limited to the amount paid by client for analyses. All claims, including those for negligence and any other cause whatsoever shall be deemed waived unless made in writing and received by Cardinal within thirty (30) days after completion of the applicable service. In no event shall Cardinal be liable for incidental or consequential damages, including, without limitation, business interruptions, loss of use, or loss of profits incurred by client, its subsidiaries, affiliates or successors arising out of or related to the performance of the services hereunder by Cardinal, regardless of whether such claim is based upon any of the above stated reasons or otherwise. Results relate only to the samples identified above. This report shall not be reproduced except in full with written approval of Cardinal Laboratories.



Celey D. Keene, Lab Director/Quality Manager

Analytical Results For:

BBC International, Inc.
Cliff Brunson
P.O. Box 805
Hobbs NM, 88241
Fax To: (575) 397-0397

Received: 04/09/2014
Reported: 04/16/2014
Project Name: HARROUN 15 #15 CTB
Project Number: NONE GIVEN
Project Location: MALAGA

Sampling Date: 04/08/2014
Sampling Type: Soil
Sampling Condition: Cool & Intact
Sample Received By: Celey D. Keene

Sample ID: SP 2 @ SURFACE (H401077-05)

BTEx 8021B		mg/kg		Analyzed By: MS					
Analyte	Result	Reporting Limit	Analyzed	Method Blank	BS	% Recovery	True Value QC	RPD	Qualifier
Benzene*	0.096	0.050	04/15/2014	ND	2.25	113	2.00	9.92	
Toluene*	2.25	0.050	04/15/2014	ND	2.13	106	2.00	10.0	
Ethylbenzene*	1.97	0.050	04/15/2014	ND	2.10	105	2.00	9.59	
Total Xylenes*	6.74	0.150	04/15/2014	ND	6.11	102	6.00	9.41	
Total BTEX	11.0	0.300	04/15/2014	ND					

Surrogate: 4-Bromofluorobenzene (PID) 113 % 89.4-126

Chloride, SM4500Cl-B		mg/kg		Analyzed By: AP					
Analyte	Result	Reporting Limit	Analyzed	Method Blank	BS	% Recovery	True Value QC	RPD	Qualifier
Chloride	192	16.0	04/15/2014	ND	400	100	400	3.92	

TPH 8015M		mg/kg		Analyzed By: ms					S-06	
Analyte	Result	Reporting Limit	Analyzed	Method Blank	BS	% Recovery	True Value QC	RPD	Qualifier	
GRO C6-C10	<100	100	04/15/2014	ND	213	106	200	0.378		
DRO >C10-C28	18900	100	04/15/2014	ND	235	117	200	2.09		

Surrogate: 1-Chlorooctane 99.1 % 65.2-140

Surrogate: 1-Chlorooctadecane 716 % 63.6-154

Cardinal Laboratories

*=Accredited Analyte

PLEASE NOTE: Liability and Damages. Cardinal's liability and client's exclusive remedy for any claim arising, whether based in contract or tort, shall be limited to the amount paid by client for analyses. All claims, including those for negligence and any other cause whatsoever shall be deemed waived unless made in writing and received by Cardinal within thirty (30) days after completion of the applicable service. In no event shall Cardinal be liable for incidental or consequential damages, including, without limitation, business interruptions, loss of use, or loss of profits incurred by client, its subsidiaries, affiliates or successors arising out of or related to the performance of the services hereunder by Cardinal, regardless of whether such claim is based upon any of the above stated reasons or otherwise. Results relate only to the samples identified above. This report shall not be reproduced except in full with written approval of Cardinal Laboratories.



Celey D. Keene, Lab Director/Quality Manager

Analytical Results For:

BBC International, Inc.
Cliff Brunson
P.O. Box 805
Hobbs NM, 88241
Fax To: (575) 397-0397

Received: 04/09/2014
Reported: 04/16/2014
Project Name: HARROUN 15 #15 CTB
Project Number: NONE GIVEN
Project Location: MALAGA

Sampling Date: 04/08/2014
Sampling Type: Soil
Sampling Condition: Cool & Intact
Sample Received By: Celey D. Keene

Sample ID: SP 2 @ 1 (H401077-06)

BTX 8021B		mg/kg		Analyzed By: MS					
Analyte	Result	Reporting Limit	Analyzed	Method Blank	BS	% Recovery	True Value QC	RPD	Qualifier
Benzene*	<0.050	0.050	04/15/2014	ND	2.25	113	2.00	9.92	
Toluene*	<0.050	0.050	04/15/2014	ND	2.13	106	2.00	10.0	
Ethylbenzene*	<0.050	0.050	04/15/2014	ND	2.10	105	2.00	9.59	
Total Xylenes*	<0.150	0.150	04/15/2014	ND	6.11	102	6.00	9.41	
Total BTX	<0.300	0.300	04/15/2014	ND					

Surrogate: 4-Bromofluorobenzene (PID) 118 % 89.4-126

Chloride, SM4500Cl-B		mg/kg		Analyzed By: AP					
Analyte	Result	Reporting Limit	Analyzed	Method Blank	BS	% Recovery	True Value QC	RPD	Qualifier
Chloride	48.0	16.0	04/15/2014	ND	400	100	400	3.92	

TPH 8015M		mg/kg		Analyzed By: ms					
Analyte	Result	Reporting Limit	Analyzed	Method Blank	BS	% Recovery	True Value QC	RPD	Qualifier
GRO C6-C10	<10.0	10.0	04/15/2014	ND	213	106	200	0.378	
DRO >C10-C28	30.6	10.0	04/15/2014	ND	235	117	200	2.09	

Surrogate: 1-Chlorooctane 105 % 65.2-140

Surrogate: 1-Chlorooctadecane 100 % 63.6-154

Cardinal Laboratories

*=Accredited Analyte

PLEASE NOTE: Liability and Damages. Cardinal's liability and client's exclusive remedy for any claim arising, whether based in contract or tort, shall be limited to the amount paid by client for analyses. All claims, including those for negligence and any other cause whatsoever shall be deemed waived unless made in writing and received by Cardinal within thirty (30) days after completion of the applicable service. In no event shall Cardinal be liable for incidental or consequential damages, including, without limitation, business interruptions, loss of use, or loss of profits incurred by client, its subsidiaries, affiliates or successors arising out of or related to the performance of the services hereunder by Cardinal, regardless of whether such claim is based upon any of the above stated reasons or otherwise. Results relate only to the samples identified above. This report shall not be reproduced except in full with written approval of Cardinal Laboratories.



Celey D. Keene, Lab Director/Quality Manager

Analytical Results For:

BBC International, Inc.
Cliff Brunson
P.O. Box 805
Hobbs NM, 88241
Fax To: (575) 397-0397

Received: 04/09/2014
Reported: 04/16/2014
Project Name: HARROUN 15 #15 CTB
Project Number: NONE GIVEN
Project Location: MALAGA

Sampling Date: 04/08/2014
Sampling Type: Soil
Sampling Condition: Cool & Intact
Sample Received By: Celey D. Keene

Sample ID: SP 2 @ 2 (H401077-07)

BTX 8021B		mg/kg		Analyzed By: MS					
Analyte	Result	Reporting Limit	Analyzed	Method Blank	BS	% Recovery	True Value QC	RPD	Qualifier
Benzene*	<0.050	0.050	04/15/2014	ND	2.25	113	2.00	9.92	
Toluene*	<0.050	0.050	04/15/2014	ND	2.13	106	2.00	10.0	
Ethylbenzene*	<0.050	0.050	04/15/2014	ND	2.10	105	2.00	9.59	
Total Xylenes*	<0.150	0.150	04/15/2014	ND	6.11	102	6.00	9.41	
Total BTX	<0.300	0.300	04/15/2014	ND					

Surrogate: 4-Bromofluorobenzene (PID) 116 % 89.4-126

Chloride, SM4500Cl-B		mg/kg		Analyzed By: AP					
Analyte	Result	Reporting Limit	Analyzed	Method Blank	BS	% Recovery	True Value QC	RPD	Qualifier
Chloride	64.0	16.0	04/15/2014	ND	400	100	400	3.92	

TPH 8015M		mg/kg		Analyzed By: ms					
Analyte	Result	Reporting Limit	Analyzed	Method Blank	BS	% Recovery	True Value QC	RPD	Qualifier
GRO C6-C10	<10.0	10.0	04/15/2014	ND	213	106	200	0.378	
DRO >C10-C28	<10.0	10.0	04/15/2014	ND	235	117	200	2.09	

Surrogate: 1-Chlorooctane 82.8 % 65.2-140

Surrogate: 1-Chlorooctadecane 77.3 % 63.6-154

Cardinal Laboratories

*=Accredited Analyte

PLEASE NOTE: Liability and Damages. Cardinal's liability and client's exclusive remedy for any claim arising, whether based in contract or tort, shall be limited to the amount paid by client for analyses. All claims, including those for negligence and any other cause whatsoever shall be deemed waived unless made in writing and received by Cardinal within thirty (30) days after completion of the applicable service. In no event shall Cardinal be liable for incidental or consequential damages, including, without limitation, business interruptions, loss of use, or loss of profits incurred by client, its subsidiaries, affiliates or successors arising out of or related to the performance of the services hereunder by Cardinal, regardless of whether such claim is based upon any of the above stated reasons or otherwise. Results relate only to the samples identified above. This report shall not be reproduced except in full with written approval of Cardinal Laboratories.



Celey D. Keene, Lab Director/Quality Manager

Notes and Definitions

S-06	The recovery of this surrogate is outside control limits due to sample dilution required from high analyte concentration and/or matrix interference's.
S-04	The surrogate recovery for this sample is outside of established control limits due to a sample matrix effect.
ND	Analyte NOT DETECTED at or above the reporting limit
RPD	Relative Percent Difference
**	Samples not received at proper temperature of 6°C or below.
***	Insufficient time to reach temperature.
-	Chloride by SM4500Cl-B does not require samples be received at or below 6°C Samples reported on an as received basis (wet) unless otherwise noted on report

Cardinal Laboratories

*=Accredited Analyte

PLEASE NOTE: Liability and Damages. Cardinal's liability and client's exclusive remedy for any claim arising, whether based in contract or tort, shall be limited to the amount paid by client for analyses. All claims, including those for negligence and any other cause whatsoever shall be deemed waived unless made in writing and received by Cardinal within thirty (30) days after completion of the applicable service. In no event shall Cardinal be liable for incidental or consequential damages, including, without limitation, business interruptions, loss of use, or loss of profits incurred by client, its subsidiaries, affiliates or successors arising out of or related to the performance of the services hereunder by Cardinal, regardless of whether such claim is based upon any of the above stated reasons or otherwise. Results relate only to the samples identified above. This report shall not be reproduced except in full with written approval of Cardinal Laboratories.



Celey D. Keene, Lab Director/Quality Manager

Kathy Purvis

From: Bratcher, Mike, EMNRD <mike.bratcher@state.nm.us>
Sent: Monday, June 30, 2014 1:15 PM
To: Cliff P. Brunson
Cc: C J Summers; Ken Swinney; Jennifer Gilkey; Kathy Purvis
Subject: RE: OXY-Harroun 15 #15 CTB-Remediation Plan

RE: OXY USA INC * Harroun 15-015 CTB * 30-015-33317 * E-15-24s-29e * Eddy County, New Mexico
NMOCD Tracking Number: 2RP-2289 * Date of release: 3/3/2014

Cliff,

Your proposal for remediation of the above referenced produced fluid release is approved. Please notify OCD prior to commencement of remedial activities. OCD records indicate that surface ownership at this site is private/deeded, however, BLM approval of remediation proposal may be required.

OCD approval does not relieve the operator of liability should their operations fail to adequately investigate and remediate contamination that may pose a threat to ground water, surface water, human health or the environment. In addition, OCD approval does not relieve the operator of responsibility for compliance with any other federal, state, local laws and/or regulations.

If you have any questions or concerns, and for notification, please contact me.

Mike Bratcher
NMOCD District 2
811 S. First Street
Artesia, NM 88210
O: 575-748-1283 X108
C: 575-626-0857
F: 575-748-9720

From: Cliff P. Brunson [<mailto:cbrunson@bbcinternational.com>]
Sent: Thursday, June 26, 2014 8:00 PM
To: Bratcher, Mike, EMNRD
Cc: C J Summers; Ken Swinney; Jennifer Gilkey; Kathy Purvis
Subject: OXY-Harroun 15 #15 CTB-Remediation Plan

Mike,

This e-mail is to confirm our conversation on June 18, 2014 about the remediation plan for the above referenced site. I have attached the materials that we used in our discussion. As discussed, Oxy will excavate to a depth of 6 inches to 1 foot across the leak area as depicted on the attached site diagram. Then the site will then be backfilled with clean soil.

If you would please e-mail your concurrence with this remediation plan, it would be greatly appreciated.

Thanks, Cliff

President
BBC International, Inc.
World-Wide Environmental Specialists
Mailing Address:
P. O. Box 805
Hobbs, NM 88241-0805 USA
Shipping Address:
1324 W. Marland St.
Hobbs, NM 88240 USA
Phone: (575) 397-6388
Fax: (575) 397-0397
E-Mail: cbrunson@bbcinternational.com

Confidentiality Notice: This electronic transmission (and any attached documents) is intended only for the person(s) to whom it is addressed and may contain information that is privileged, confidential, or otherwise protected from disclosure. If you have received this transmission in error, please immediately notify the sender by e-mail or by telephone call to (575) 397-6388 for handling instructions. Any disclosure or distribution of the contents of this transmission by anyone other than the named recipient(s) is strictly prohibited.
