

Devon Energy Production Co LP
Todd 36 State 1
Delineation Report and Work Plan

Unit Letter K, Section 36, T23S, R31E
Eddy County, New Mexico

30-015-20341

October 20, 2015



Prepared for:

Devon Energy Production Co., LP
PO Box 250
Artesia, New Mexico 88211

By:

Safety & Environmental Solutions, Inc.
703 East Clinton Street
Hobbs, New Mexico 88240
(575) 397-0510

TABLE OF CONTENTS

I. COMPANY CONTACTS.....	1
II. BACKGROUND.....	1
III. SURFACE AND GROUND WATER.....	1
IV. CHARACTERIZATION.....	1
V. WORK PERFORMED.....	2
VI. ACTION PLAN.....	2
VII. FIGURES & APPENDICES	2
Figure 1 – Vicinity Map.....	5
Figure 2 – Site Plan	6
Appendix A – C-141	9
Appendix B – Site Photographs.....	11
Appendix C – Analytical Results.....	12

I. Company Contacts

Representative	Company	Telephone	E-mail
Brett Fulks	Devon Energy Prod.	575-748-1844	Brett.Fulks@devon.com
Bob Allen	SESI	575-397-0510	ballen@sesi-nm.com

II. Background

Safety and Environmental Solutions, Inc., hereinafter referred to as (SESI) was engaged by Devon Energy to perform site delineation on the Todd 36 State 1, concerning a Seventy Five (75) bbl. release comprising of produced water. This site is situated in Eddy County, Section 36, Township 23S, and Range 31E.

According to the C-141: The lease operator noticed a hole approximately 5' from the bottom of the tank. The containment was overflowing onto the location. SB Transportation was dispatched to the location in order to vacuum the spill area. Approximately Fifty (50 bbl.) of fluid were removed.

III. Surface and Ground Water

There is no record of groundwater in the immediate vicinity of the site location. According to the topography map for Eddy County the depth to ground water for Section 36, Township 23S, Range 31E is approximately 300' bgs. Further research of the New Mexico Office of the State Engineer records indicate the average depth to groundwater for the area to be 232' bgs. Thereby, posing no eminent threat or danger to life forms in the area.

IV. Characterization

The target cleanup levels are determined using the *Guidelines for Remediation of Leaks, Spills and Releases* published by the NMOCD (August 13, 1993). Based on the ranking criteria presented below, the applicable Recommended Remediation Action Levels (RRAL) are 10 parts per million (ppm) Benzene, 50 ppm combined benzene, toluene, ethyl benzene, and total xylenes (BTEX), and 5,000 ppm Total Petroleum Hydrocarbons (TPH). Characterization of vertical extent of chloride concentration to a level of 250 mg/kg (PPM) is also required.

Depth to Ground Water:			
(Vertical distance from contaminants to seasonal high water elevation of groundwater)	Less than 50 feet	20 points	
	50 feet to 99 feet	10 points	
	>100 feet	0 points	X
Wellhead Protection Area:			
(Less than 200 feet from a private domestic water source; or less than 1000 feet from all other water sources)	Yes	20 points	
	No	0 points	X
Distance to Surface Water:			
(Horizontal distance to perennial lakes, ponds, rivers, streams, creeks, irrigation canals and ditches)	Less than 200 feet	20 points	
	200 feet to 1000 feet	10 points	
	>1000 feet	0 points	X
RANKING SCORE (TOTAL POINTS)			0

V. Work Performed

On October 12, 2015, SESI was onsite to photograph, assess and map the spill area.

SESI personnel visited the site to conduct a vertical and horizontal delineation of the impacted area. Whereby, it was determined that Two (2) sample point positions would be sufficient given the dynamics and outlay of the area. The Two Bore Holes were augured to depths of 6' and 7' bgs., respectively. Representative soil samples were properly packaged, preserved and transported to Cardinal Laboratories, Hobbs New Mexico and analyzed for Chloride (Cl⁻) (Method SM 4500Cl-B). The results of the analysis are presented in the table below:

Sample Date 10/12/2015		Chloride (mg/kg)
Depth		
BH-1 1'		64.0
BH-1 3'		976
BH-1 4'		5200
BH-1 6'		672
BH-1 7'		480
BH-2 2'		1400
BH-2 4'		2560
BH-2 5'		3880
BH-2 6'		3680

VI. Action Plan

Due to the results listed above the following action plan is proposed:

Excavate and remove 2' bgs., excavating contaminated soils and transporting to an approved NMOCD facility for disposal. Composite samples will be taken from the sides and bottom of the excavation area. The representative soil samples will be taken to a commercial laboratory for final analysis and confirmation. The excavated area will be backfilled with material similar to that removed, returning to grade and esthetically restoring the area.

VII. Figures & Appendices

Figure 1 – Vicinity Map

Figure 2 – Site Plan

Appendix A – C-141

Appendix B – Photographs

Appendix C – Analytical Results

Figure 1 Vicinity Map

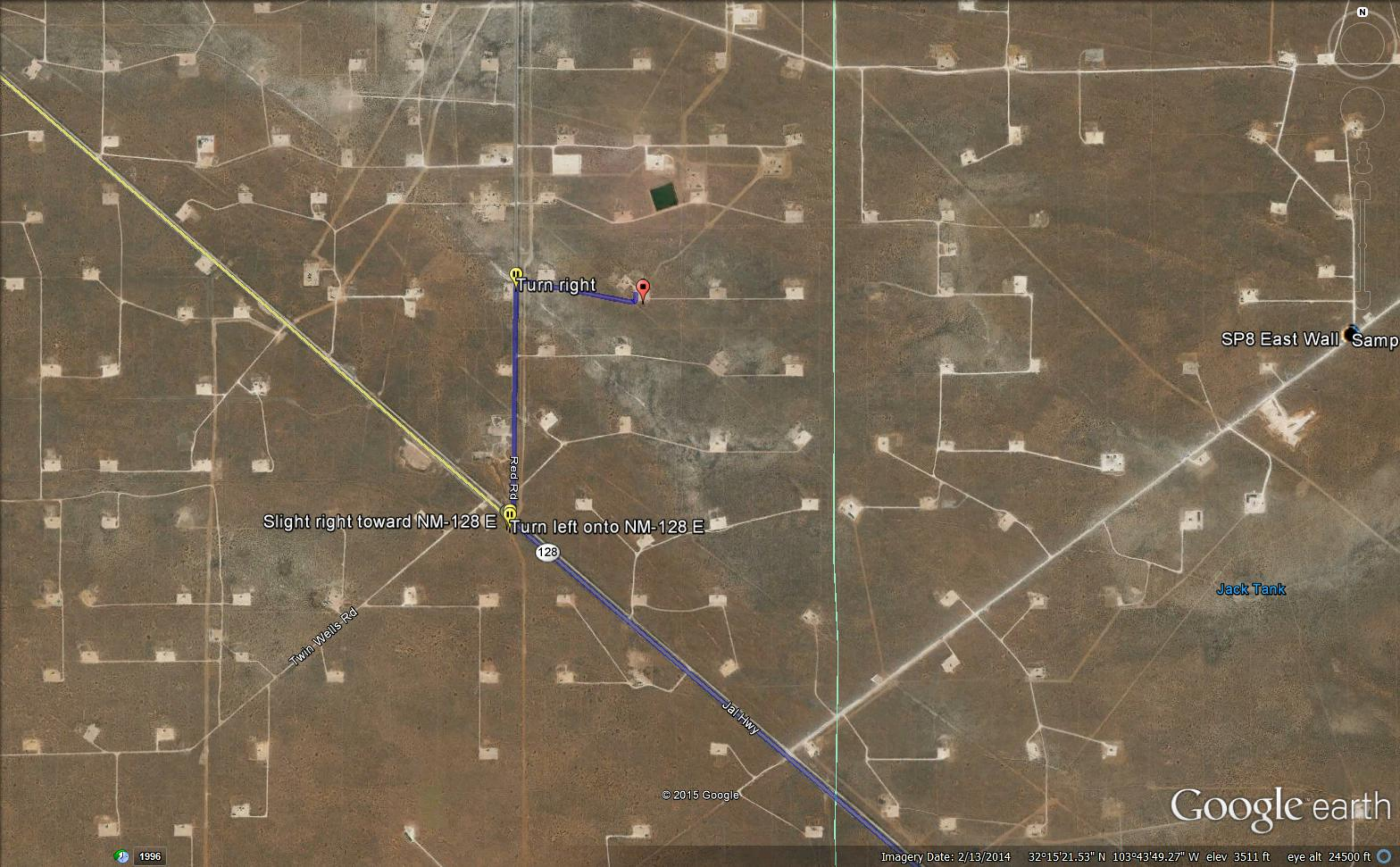

Turn right

Red Rd

Slight right toward NM-128 E

Turn left onto NM-128 E

128

Twin Wells Rd

Jal Hwy

SP8 East Wall Samp

Jack Tank

© 2015 Google

Google earth

1996

Imagery Date: 2/13/2014 32°15'21.53" N 103°43'49.27" W elev 3511 ft eye alt 24500 ft

**Figure 2
Site Plan**



© 2015 Google

Google earth

1996

Imagery Date: 2/13/2014 32°15'45.48" N 103°44'00.99" W elev 3512 ft eye alt 4265 ft

Appendix A C-141

District I
1625 N. French Dr., Hobbs, NM 88240
District II
811 S. First St., Artesia, NM 88210
District III
1000 Rio Brazos Road, Aztec, NM 87410
District IV
1220 S. St. Francis Dr., Santa Fe, NM 87505

State of New Mexico
Energy Minerals and Natural Resources

Oil Conservation Division
1220 South St. Francis Dr.
Santa Fe, NM 87505

Form C-141
Revised August 8, 2011

Submit 1 Copy to appropriate District Office in
accordance with 19.15.29 NMAC.

Release Notification and Corrective Action

OPERATOR

☒ Initial Report ☐ Final Report

Name of Company Devon Energy	Contact Kevin Phillips
Address PO Box 250 Artesia, NM 88211	Telephone No. 575- 748-3371
Facility Name Todd 36 1	Facility Type SWD

Surface Owner State	Mineral Owner State	API No. 30-015-20341
---------------------	---------------------	-----------------------------

LOCATION OF RELEASE

Unit Letter K	Section 36	Township 23S	Range 31E	Feet from the 1980	North/South Line WEST	Feet from the 1980	East/West Line NORTH	County EDDY
-------------------------	----------------------	------------------------	---------------------	------------------------------	---------------------------------	------------------------------	--------------------------------	-----------------------

Latitude: 32.2626871870239 Longitude: 103.733599857938

NATURE OF RELEASE

Type of Release Produced Water	Volume of Release 75 BBL	Volume Recovered 50 BBL
Source of Release Water tank leak	Date and Hour of Occurrence 1/21/15 2:00PM	Date and Hour of Discovery 1/21/15 2:00 PM
Was Immediate Notice Given? <input checked="" type="checkbox"/> Yes <input type="checkbox"/> No <input type="checkbox"/> Not Required	If YES, To Whom? BLM- Jeff Robertson OCD- Mike Bratcher	
By Whom? Kevin Phillips	Date and Hour 1/22/15 10:15 PM BLM 1/22/15 1:00 PM OCD	
Was a Watercourse Reached? <input type="checkbox"/> Yes <input checked="" type="checkbox"/> No	If YES, Volume Impacting the Watercourse.	

If a Watercourse was Impacted, Describe Fully.*

Describe Cause of Problem and Remedial Action Taken.*
Hole in water tank.

Describe Area Affected and Cleanup Action Taken.*
Lease operator noticed a hole about 5' from the bottom of the tank. The containment was full and overflowing onto the location. 75 BBL total spill with 50 BBL recovered. Called SB Transportation for a vacuum truck to pick up water. Planning the cleanup with Enviro Clean.

I hereby certify that the information given above is true and complete to the best of my knowledge and understand that pursuant to NMOCD rules and regulations all operators are required to report and/or file certain release notifications and perform corrective actions for releases which may endanger public health or the environment. The acceptance of a C-141 report by the NMOCD marked as "Final Report" does not relieve the operator of liability should their operations have failed to adequately investigate and remediate contamination that pose a threat to ground water, surface water, human health or the environment. In addition, NMOCD acceptance of a C-141 report does not relieve the operator of responsibility for compliance with any other federal, state, or local laws and/or regulations.

Signature: <i>Jeanette Barron</i>	OIL CONSERVATION DIVISION		
Printed Name: Jeanette Barron			
Title: Field Admin Support	Approved by Environmental Specialist:	Approval Date: Expiration Date:	
E-mail Address: Jeanette.barron@dvn.com	Conditions of Approval:		Attached <input type="checkbox"/>
Date: <u>1.23.15</u> Phone: 575-748-1813			

* Attach Additional Sheets If Necessary

Appendix B Site Photographs

Devon Energy
Todd 36 State 1
API 30-015-20341



Sign marking location 10-14-15



Looking Northeast



5

Appendix C – Analytical Results

October 16, 2015

Bob Allen

Safety & Environmental Solutions

703 East Clinton

Hobbs, NM 88240

RE: TODD 36 STATE-01

Enclosed are the results of analyses for samples received by the laboratory on 10/13/15 8:00.

Cardinal Laboratories is accredited through Texas NELAP under certificate number T104704398-13-5. Accreditation applies to drinking water, non-potable water and solid and chemical materials. All accredited analytes are denoted by an asterisk (*). For a complete list of accredited analytes and matrices visit the TCEQ website at www.tceq.texas.gov/field/qa/lab_accred_certif.html.

Cardinal Laboratories is accredited through the State of Colorado Department of Public Health and Environment for:

Method EPA 552.2	Haloacetic Acids (HAA-5)
Method EPA 524.2	Total Trihalomethanes (TTHM)
Method EPA 524.4	Regulated VOCs (V1, V2, V3)

Accreditation applies to public drinking water matrices.

This report meets NELAP requirements and is made up of a cover page, analytical results, and a copy of the original chain-of-custody. If you have any questions concerning this report, please feel free to contact me.

Sincerely,



Celey D. Keene

Lab Director/Quality Manager

Analytical Results For:

 Safety & Environmental Solutions
 Bob Allen
 703 East Clinton
 Hobbs NM, 88240
 Fax To: (575) 393-4388

 Received: 10/13/2015
 Reported: 10/16/2015
 Project Name: TODD 36 STATE-01
 Project Number: DEV-15-002
 Project Location: LEA COUNTY

 Sampling Date: 10/12/2015
 Sampling Type: Soil
 Sampling Condition: Cool & Intact
 Sample Received By: Jodi Henson

Sample ID: BH-1 1' (H502672-01)

Chloride, SM4500Cl-B		mg/kg		Analyzed By: AP					
Analyte	Result	Reporting Limit	Analyzed	Method Blank	BS	% Recovery	True Value QC	RPD	Qualifier
Chloride	64.0	16.0	10/14/2015	ND	416	104	400	3.77	

Sample ID: BH-1 3' (H502672-02)

Chloride, SM4500Cl-B		mg/kg		Analyzed By: AP						
Analyte	Result	Reporting Limit	Analyzed	Method Blank	BS	% Recovery	True Value QC	RPD	Qualifier	
Chloride	976	16.0	10/14/2015	ND	416	104	400	3.77		

Sample ID: BH-1 4' (H502672-03)

Chloride, SM4500Cl-B		mg/kg		Analyzed By: AP						
Analyte	Result	Reporting Limit	Analyzed	Method Blank	BS	% Recovery	True Value QC	RPD	Qualifier	
Chloride	5200	16.0	10/14/2015	ND	416	104	400	3.77		

Sample ID: BH-1 6' (H502672-04)

Chloride, SM4500Cl-B		mg/kg		Analyzed By: AP						
Analyte	Result	Reporting Limit	Analyzed	Method Blank	BS	% Recovery	True Value QC	RPD	Qualifier	
Chloride	672	16.0	10/14/2015	ND	416	104	400	3.77		

Cardinal Laboratories

*=Accredited Analyte

PLEASE NOTE: Liability and Damages. Cardinal's liability and client's exclusive remedy for any claim arising, whether based in contract or tort, shall be limited to the amount paid by client for analyses. All claims, including those for negligence and any other cause whatsoever shall be deemed waived unless made in writing and received by Cardinal within thirty (30) days after completion of the applicable service. In no event shall Cardinal be liable for incidental or consequential damages, including, without limitation, business interruptions, loss of use, or loss of profits incurred by client, its subsidiaries, affiliates or successors arising out of or related to the performance of the services hereunder by Cardinal, regardless of whether such claim is based upon any of the above stated reasons or otherwise. Results relate only to the samples identified above. This report shall not be reproduced except in full with written approval of Cardinal Laboratories.



Celey D. Keene, Lab Director/Quality Manager

Analytical Results For:

 Safety & Environmental Solutions
 Bob Allen
 703 East Clinton
 Hobbs NM, 88240
 Fax To: (575) 393-4388

 Received: 10/13/2015
 Reported: 10/16/2015
 Project Name: TODD 36 STATE-01
 Project Number: DEV-15-002
 Project Location: LEA COUNTY

 Sampling Date: 10/12/2015
 Sampling Type: Soil
 Sampling Condition: Cool & Intact
 Sample Received By: Jodi Henson

Sample ID: BH-1 7' (H502672-05)

Chloride, SM4500Cl-B		mg/kg		Analyzed By: AP					
Analyte	Result	Reporting Limit	Analyzed	Method Blank	BS	% Recovery	True Value QC	RPD	Qualifier
Chloride	480	16.0	10/14/2015	ND	416	104	400	3.77	

Sample ID: BH-2 2' (H502672-06)

Chloride, SM4500Cl-B		mg/kg		Analyzed By: AP					
Analyte	Result	Reporting Limit	Analyzed	Method Blank	BS	% Recovery	True Value QC	RPD	Qualifier
Chloride	1400	16.0	10/14/2015	ND	416	104	400	3.77	

Sample ID: BH-2 3' (H502672-07)

Chloride, SM4500Cl-B		mg/kg		Analyzed By: AP					
Analyte	Result	Reporting Limit	Analyzed	Method Blank	BS	% Recovery	True Value QC	RPD	Qualifier
Chloride	2160	16.0	10/14/2015	ND	416	104	400	3.77	

Sample ID: BH-2 4' (H502672-08)

Chloride, SM4500Cl-B		mg/kg		Analyzed By: AP					
Analyte	Result	Reporting Limit	Analyzed	Method Blank	BS	% Recovery	True Value QC	RPD	Qualifier
Chloride	2560	16.0	10/14/2015	ND	416	104	400	3.77	

Sample ID: BH-2 5' (H502672-09)

Chloride, SM4500Cl-B		mg/kg		Analyzed By: AP					
Analyte	Result	Reporting Limit	Analyzed	Method Blank	BS	% Recovery	True Value QC	RPD	Qualifier
Chloride	3880	16.0	10/14/2015	ND	416	104	400	3.77	

Cardinal Laboratories

*=Accredited Analyte

PLEASE NOTE: Liability and Damages. Cardinal's liability and client's exclusive remedy for any claim arising, whether based in contract or tort, shall be limited to the amount paid by client for analyses. All claims, including those for negligence and any other cause whatsoever shall be deemed waived unless made in writing and received by Cardinal within thirty (30) days after completion of the applicable service. In no event shall Cardinal be liable for incidental or consequential damages, including, without limitation, business interruptions, loss of use, or loss of profits incurred by client, its subsidiaries, affiliates or successors arising out of or related to the performance of the services hereunder by Cardinal, regardless of whether such claim is based upon any of the above stated reasons or otherwise. Results relate only to the samples identified above. This report shall not be reproduced except in full with written approval of Cardinal Laboratories.



Celey D. Keene, Lab Director/Quality Manager

Analytical Results For:

Safety & Environmental Solutions
Bob Allen
703 East Clinton
Hobbs NM, 88240
Fax To: (575) 393-4388

Received: 10/13/2015
Reported: 10/16/2015
Project Name: TODD 36 STATE-01
Project Number: DEV-15-002
Project Location: LEA COUNTY

Sampling Date: 10/12/2015
Sampling Type: Soil
Sampling Condition: Cool & Intact
Sample Received By: Jodi Henson

Sample ID: BH-2 6' (H502672-10)**Chloride, SM4500Cl-B****mg/kg****Analyzed By: AP**

Analyte	Result	Reporting Limit	Analyzed	Method Blank	BS	% Recovery	True Value QC	RPD	Qualifier
Chloride	3680	16.0	10/14/2015	ND	416	104	400	3.77	

Cardinal Laboratories

*=Accredited Analyte

PLEASE NOTE: Liability and Damages. Cardinal's liability and client's exclusive remedy for any claim arising, whether based in contract or tort, shall be limited to the amount paid by client for analyses. All claims, including those for negligence and any other cause whatsoever shall be deemed waived unless made in writing and received by Cardinal within thirty (30) days after completion of the applicable service. In no event shall Cardinal be liable for incidental or consequential damages, including, without limitation, business interruptions, loss of use, or loss of profits incurred by client, its subsidiaries, affiliates or successors arising out of or related to the performance of the services hereunder by Cardinal, regardless of whether such claim is based upon any of the above stated reasons or otherwise. Results relate only to the samples identified above. This report shall not be reproduced except in full with written approval of Cardinal Laboratories.



Celey D. Keene, Lab Director/Quality Manager

Notes and Definitions

ND	Analyte NOT DETECTED at or above the reporting limit
RPD	Relative Percent Difference
**	Samples not received at proper temperature of 6°C or below.
***	Insufficient time to reach temperature.
-	Chloride by SM4500Cl-B does not require samples be received at or below 6°C Samples reported on an as received basis (wet) unless otherwise noted on report

Cardinal Laboratories

*=Accredited Analyte

PLEASE NOTE: Liability and Damages. Cardinal's liability and client's exclusive remedy for any claim arising, whether based in contract or tort, shall be limited to the amount paid by client for analyses. All claims, including those for negligence and any other cause whatsoever shall be deemed waived unless made in writing and received by Cardinal within thirty (30) days after completion of the applicable service. In no event shall Cardinal be liable for incidental or consequential damages, including, without limitation, business interruptions, loss of use, or loss of profits incurred by client, its subsidiaries, affiliates or successors arising out of or related to the performance of the services hereunder by Cardinal, regardless of whether such claim is based upon any of the above stated reasons or otherwise. Results relate only to the samples identified above. This report shall not be reproduced except in full with written approval of Cardinal Laboratories.



Celey D. Keene, Lab Director/Quality Manager



ARDINAL LABORATORIES

101 East Marland, Hobbs, NM 88240

(505) 393-2326 Fax (505) 393-2476

CHAIN-OF-CUSTODY AND ANALYSIS REQUEST

Page ____ of ____

ANALYSIS REQUEST

Company Name: Safety & Environmental Solutions, Inc.		P.O. #:	
Project Manager: Bob Allen		Company: Same	
Address: 703 East Clinton		Altitude:	
City: Hobbs		State: NM Zip: 88240	
Phone #: 575-397-0510		Fax #: 575-393-4388	
Project #: DEV-15-002		Project Owner: Debra	
Project Name: 7000 36 State-01		City: State: Zip:	
Project Location: Lee County		Phone #:	
Sampler Name: Son Jerry		Fax #:	
FOR LAB USE ONLY		PRESERV. SAMPLING	
Lab I.D. Sample I.D.		DATE TIME	
H502678		10/12	
BH-1 1F		10/12	
BH-1 3F		10/12	
BH-1 4F		10/12	
BH-1 6F		10/12	
BH-1 7F		10/12	
BH-2 2F		10/12	
BH-2 3F		10/12	
BH-2 4F		10/12	
BH-2 5F		10/12	
BH-2 6F		10/12	
BH-2 7F		10/12	
BH-2 8F		10/12	
BH-2 9F		10/12	
BH-2 10F		10/12	
BH-2 11F		10/12	
BH-2 12F		10/12	
BH-2 13F		10/12	
BH-2 14F		10/12	
BH-2 15F		10/12	
BH-2 16F		10/12	
BH-2 17F		10/12	
BH-2 18F		10/12	
BH-2 19F		10/12	
BH-2 20F		10/12	
BH-2 21F		10/12	
BH-2 22F		10/12	
BH-2 23F		10/12	
BH-2 24F		10/12	
BH-2 25F		10/12	
BH-2 26F		10/12	
BH-2 27F		10/12	
BH-2 28F		10/12	
BH-2 29F		10/12	
BH-2 30F		10/12	
BH-2 31F		10/12	
BH-2 32F		10/12	
BH-2 33F		10/12	
BH-2 34F		10/12	
BH-2 35F		10/12	
BH-2 36F		10/12	
BH-2 37F		10/12	
BH-2 38F		10/12	
BH-2 39F		10/12	
BH-2 40F		10/12	
BH-2 41F		10/12	
BH-2 42F		10/12	
BH-2 43F		10/12	
BH-2 44F		10/12	
BH-2 45F		10/12	
BH-2 46F		10/12	
BH-2 47F		10/12	
BH-2 48F		10/12	
BH-2 49F		10/12	
BH-2 50F		10/12	
BH-2 51F		10/12	
BH-2 52F		10/12	
BH-2 53F		10/12	
BH-2 54F		10/12	
BH-2 55F		10/12	
BH-2 56F		10/12	
BH-2 57F		10/12	
BH-2 58F		10/12	
BH-2 59F		10/12	
BH-2 60F		10/12	
BH-2 61F		10/12	
BH-2 62F		10/12	
BH-2 63F		10/12	
BH-2 64F		10/12	
BH-2 65F		10/12	
BH-2 66F		10/12	
BH-2 67F		10/12	
BH-2 68F		10/12	
BH-2 69F		10/12	
BH-2 70F		10/12	
BH-2 71F		10/12	
BH-2 72F		10/12	
BH-2 73F		10/12	
BH-2 74F		10/12	
BH-2 75F		10/12	
BH-2 76F		10/12	
BH-2 77F		10/12	
BH-2 78F		10/12	
BH-2 79F		10/12	
BH-2 80F		10/12	
BH-2 81F		10/12	
BH-2 82F		10/12	
BH-2 83F		10/12	
BH-2 84F		10/12	
BH-2 85F		10/12	
BH-2 86F		10/12	
BH-2 87F		10/12	
BH-2 88F		10/12	
BH-2 89F		10/12	
BH-2 90F		10/12	
BH-2 91F		10/12	
BH-2 92F		10/12	
BH-2 93F		10/12	
BH-2 94F		10/12	
BH-2 95F		10/12	
BH-2 96F		10/12	
BH-2 97F		10/12	
BH-2 98F		10/12	
BH-2 99F		10/12	
BH-2 100F		10/12	
BH-2 101F		10/12	
BH-2 102F		10/12	
BH-2 103F		10/12	
BH-2 104F		10/12	
BH-2 105F		10/12	
BH-2 106F		10/12	
BH-2 107F		10/12	
BH-2 108F		10/12	
BH-2 109F		10/12	
BH-2 110F		10/12	
BH-2 111F		10/12	
BH-2 112F		10/12	
BH-2 113F		10/12	
BH-2 114F		10/12	
BH-2 115F		10/12	
BH-2 116F		10/12	
BH-2 117F		10/12	
BH-2 118F		10/12	
BH-2 119F		10/12	
BH-2 120F		10/12	
BH-2 121F		10/12	
BH-2 122F		10/12	
BH-2 123F		10/12	
BH-2 124F		10/12	
BH-2 125F		10/12	
BH-2 126F		10/12	
BH-2 127F		10/12	
BH-2 128F		10/12	
BH-2 129F		10/12	
BH-2 130F		10/12	
BH-2 131F		10/12	
BH-2 132F		10/12	
BH-2 133F		10/12	
BH-2 134F		10/12	
BH-2 135F		10/12	
BH-2 136F		10/12	
BH-2 137F		10/12	
BH-2 138F		10/12	
BH-2 139F		10/12	
BH-2 140F		10/12	
BH-2 141F		10/12	
BH-2 142F		10/12	
BH-2 143F		10/12	
BH-2 144F		10/12	
BH-2 145F		10/12	
BH-2 146F		10/12	
BH-2 147F		10/12	
BH-2 148F		10/12	
BH-2 149F		10/12	
BH-2 150F		10/12	
BH-2 151F		10/12	
BH-2 152F		10/12	
BH-2 153F		10/12	
BH-2 154F		10/12	
BH-2 155F		10/12	
BH-2 156F		10/12	
BH-2 157F		10/12	
BH-2 158F		10/12	
BH-2 159F		10/12	
BH-2 160F		10/12	
BH-2 161F		10/12	
BH-2 162F		10/12	
BH-2 163F		10/12	
BH-2 164F		10/12	
BH-2 165F		10/12	
BH-2 166F		10/12	
BH-2 167F		10/12	
BH-2 168F		10/12	
BH-2 169F		10/12	
BH-2 170F		10/12	
BH-2 171F		10/12	
BH-2 172F		10/12	
BH-2 173F		10/12	
BH-2 174F		10/12	
BH-2 175F		10/12	
BH-2 176F		10/12	
BH-2 177F		10/12	
BH-2 178F		10/12	
BH-2 179F		10/12	
BH-2 180F		10/12	
BH-2 181F		10/12	
BH-2 182F		10/12	
BH-2 183F		10/12	
BH-2 184F		10/12	
BH-2 185F		10/12	
BH-2 186F		10/12	
BH-2 187F		10/12	
BH-2 188F		10/12	
BH-2 189F		10/12	
BH-2 190F		10/12	
BH-2 191F		10/12	
BH-2 192F		10/12	
BH-2 193F		10/12	
BH-2 194F		10/12	
BH-2 195F		10/12	
BH-2 196F		10/12	
BH-2 197F		10/12	
BH-2 198F		10/12	
BH-2 199F		10/12	
BH-2 200F		10/12	
BH-2 201F		10/12	
BH-2 202F		10/12	
BH-2 203F		10/12	
BH-2 204F		10/12	
BH-2 205F		10/12	
BH-2 206F		10/12	
BH-2 207F		10/12	
BH-2 208F		10/12	
BH-2 209F		10/12	
BH-2 210F		10/12	
BH-2 211F		10/12	
BH-2 212F		10/12	
BH-2 213F		10/12	
BH-2 214F		10/12	
BH-2 215F		10/12	
BH-2 216F		10/12	
BH-2 217F		10/12	
BH-2 218F		10/12	
BH-2 219F		10/12	
BH-2 220F		10/12	
BH-2 221F		10/12	
BH-2 222F		10/12	
BH-2 223F		10/12	
BH-2 224F		10/12	
BH-2 225F		10/12	
BH-2 226F		10/12	
BH-2 227F		10/12	
BH-2 228F		10/12	
BH-2 229F		10/12	
BH-2 230F		10/12	
BH-2 231F		10/12	
BH-2 232F		10/12	
BH-2 233F		10/12	
BH-2 234F		10/12	
BH-2 235F		10/12	
BH-2 236F		10/12	
BH-2 237F		10/12	
BH-2 238F		10/12	
BH-2 239F		10/12	
BH-2 240F		10/12	
BH-2 241F		10/12	
BH-2 242F		10/12	
BH-2 243F		10/12	
BH-2 244F		10/12	
BH-2 245F		10/12	
BH-2 246F		10/12	
BH-2 247F		10/12	
BH-2 248F		10/12	
BH-2 249F		10/12	
BH-2 250F		10/12	
BH-2 251F		10/12	
BH-2 252F		10/12	
BH-2 253F		10/12	
BH-2 254F		10/12	
BH-2 255F		10/12	
BH-2 256F		10/12	
BH-2 257F		10/12	
BH-2 258F		10/12	
BH-2 259F		10/12	
BH-2 260F		10/12	
BH-2 261F		10/12	
BH-2 262F		10/12	
BH-2 263F		10/12	
BH-2 264F		10/12	
BH-2 265F		10/12	
BH-2 266F		10/12	
BH-2 267F		10/12	
BH-2 268F		10/12	
BH-2 269F		10/12	
BH-2 270F		10/12	
BH-2 271F		10/12	
BH-2 272F		10/12	
BH-2 273F		10/12	
BH-2 274F		10/12	
BH-2 275F		10/12	
BH-2 276F		10/12	
BH-2 277F		10/12	
BH-2 278F		10/12	
BH-2 279F		10/12	
BH-2 280F		10/12	
BH-2 281F		10/12	
BH-2 282F		10/12	
BH-2 283F		10/12	
BH-2 284F		10/12	
BH-2 285F		10/12	
BH-2 286F		10/12	
BH-2 287F		10/12	
BH-2 288F		10/12	
BH-2 289F		10/12	
BH-2 290F		10/12	
BH-2 291F		10/12	
BH-2 292F		10/12	
BH-2 293F		10/12	
BH-2 294F		10/12	
BH-2 295F		10/12	
BH-2 296F		10/12	
BH-2 297F		10/12	
BH-2 298F		10/12	
BH-2 299F		10/12	
BH-2 300F		10/12	
BH-2 301F		10/12	
BH-2 302F		10/12	
BH-2 303F		10/12	
BH-2 304F		10/12	
BH-2 305F		10/12	
BH-2 306F		10/12	
BH-2 307F		10/12	
BH-2 308F		10/12	
BH-2 309F		10/12	
BH-2 310F		10/12	
BH-2 311F		10/12	
BH-2 312F		10/12	
BH-2 313F		10/12	
BH-2 314F		10/12	
BH-2 315F		10/12	
BH-2 316F		10/12	
BH-2 317F		10/12	
BH-2 318F		10/12	
BH-2 319F		10/12	
BH-2 320F		10/12	
BH-2 321F		10/12	
BH-2 322F		10/12	
BH-2 323F		10/12	
BH-2 324F		10/12	
BH-2 325F		10/12	
BH-2 326F		10/12	
BH-2 327F		10/12	
BH-2 328F		10/12	
BH-2 329F		10/12	
BH-2 330F		10/12	
BH-2 331F		10/12	
BH-2 332F		10/12	
BH-2 333F		10/12	
BH-2 334F		10/12	
BH-2 335F		10/12	
BH-2 336F		10/12	
BH-2 337F		10/12	
BH-2 338F		10/12	
BH-2 339F		10/12	
BH-2 340F		10/12	
BH-2 341F		10/12	
BH-2 342F		10/12	
BH-2 343F		10/12	
BH-2 344F		10/12	
BH-2 345F		10/12	
BH-2 346F		10/12	
BH-2 347F		10/12	
BH-2 348F		10/12	
BH-2 349F		10/12	
BH-2 350F		10/12	
BH-2 351F		10/12	
BH-2 352F		10/12	
BH-2 353F</			