

# Closure Report

## Site Description

Site Name:	SRO State Unit #18H
Company:	COG Operating LLC
Legal Description:	U/L A, Section 17, T26S, R28E
County:	Eddy County, NM
GPS Coordinates:	N 32.04953° W 104.10235°

## Release Data

Date of Release:	09/30/2015
Type of Release:	Oil and produced water
Source of Release:	Gasket failure on FWKO
Volume of Release:	20 bbls oil, 5 bbls produced water
Volume Recovered:	15 bbls oil, 3 bbls produced water

## Remediation Specifications

Remediation Parameters:	Excavation depths vary. Please refer to the attached site diagram for further information. Once excavation is complete, backfill the areas with clean soil.	
Remediation Activities:	12/18/2015 to 01/12/2016	
Plan Sent to OCD:	12/14/2015	Email from Cliff Brunson to Mike Bratcher
OCD Approval of Plan:	12/17/2015	Email from Mike Bratcher to Cliff Brunson
Plan Sent to BLM:	n/a	n/a
BLM Approval of Plan:	n/a	n/a

## Supporting Documentation

Initial C-141	Signed 10/14/2015
Final C-141	Signed 01/25/2016
Site Diagram	November 2015
Groundwater Plot	<50'
TOPO Maps	November 2015
Lab Summary	11/17/2015-11/19/2015 and 12/09/2015
Lab Analysis	11/17/2015-11/19/2015 and 12/09/2015
Correspondence	Request and approval of remediation plan via email

## Request for Closure

Based on the completion of the remediation plan as agreed upon, BBC International requests closure approval from NMOCD.

Cliff Brunson, President of BBC International Inc.

01/29/2016

District I  
1625 N. French Dr., Hobbs, NM 88240  
District II  
811 S. First St., Artesia, NM 88210  
District III  
1000 Rio Brazos Road, Aztec, NM 87410  
District IV  
1220 S. St. Francis Dr., Santa Fe, NM 87505

State of New Mexico  
Energy Minerals and Natural Resources

Oil Conservation Division  
1220 South St. Francis Dr.  
Santa Fe, NM 87505

Form C-141  
Revised August 8, 2011

Submit 1 Copy to appropriate District Office in  
accordance with 19.15.29 NMAC.

## Release Notification and Corrective Action

### OPERATOR

☒ Initial Report ☐ Final Report

Name of Company: COG Operating LLC	Contact: Robert McNeill
Address: 600 West Illinois Avenue, Midland TX 79701	Telephone No. 432-230-0077
Facility Name: SRO State Unit #18H	Facility Type: Battery

Surface Owner: State	Mineral Owner:	API No. 30-015-39999
----------------------	----------------	----------------------

### LOCATION OF RELEASE

Unit Letter A	Section 17	Township 26S	Range 28E	Feet from the 330'	North/South Line North	Feet from the 330'	East/West Line East	County Eddy
------------------	---------------	-----------------	--------------	-----------------------	---------------------------	-----------------------	------------------------	----------------

Latitude 32.0488815 Longitude -104.1021042

### NATURE OF RELEASE

Type of Release: Oil & Produced Water	Volume of Release: 20 bbls Oil ; 5 bbls PW	Volume Recovered: 15 bbls Oil ; 3 bbls PW
Source of Release: Gasket Failure on FWKO	Date and Hour of Occurrence: 9/30/2015 7:30 am	Date and Hour of Discovery: 9/30/2015 7:30 am
Was Immediate Notice Given? <input checked="" type="checkbox"/> Yes <input type="checkbox"/> No <input type="checkbox"/> Not Required	If YES, To Whom? Mike Bratcher – NMOCD	
By Whom? Amanda Trujillo	Date and Hour: Thu 10/1/2015 4:40 PM	
Was a Watercourse Reached? <input type="checkbox"/> Yes <input checked="" type="checkbox"/> No	If YES, Volume Impacting the Watercourse.	

If a Watercourse was Impacted, Describe Fully.\*

Describe Cause of Problem and Remedial Action Taken.\*  
This release was caused by a gasket failure on a FWKO. Vacuum trucks were dispatched to recover any standing fluids.

Describe Area Affected and Cleanup Action Taken.\*  
The gasket sprayed out to the north and the west of the battery. Microblaze was applied to the pasture area. Concho will have the spill site sampled to delineate any possible contamination from the release and we will present a remediation work plan to the NMOCD for approval prior to any significant remediation work.

I hereby certify that the information given above is true and complete to the best of my knowledge and understand that pursuant to NMOCD rules and regulations all operators are required to report and/or file certain release notifications and perform corrective actions for releases which may endanger public health or the environment. The acceptance of a C-141 report by the NMOCD marked as "Final Report" does not relieve the operator of liability should their operations have failed to adequately investigate and remediate contamination that pose a threat to ground water, surface water, human health or the environment. In addition, NMOCD acceptance of a C-141 report does not relieve the operator of responsibility for compliance with any other federal, state, or local laws and/or regulations.

Signature: 	<u>OIL CONSERVATION DIVISION</u>		
Printed Name: Amanda Trujillo	Approved by Environmental Specialist:		
Title: Senior Environmental Coordinator	Approval Date:	Expiration Date:	
E-mail Address: <a href="mailto:atrujillo@concho.com">atrujillo@concho.com</a>	Conditions of Approval:		Attached <input type="checkbox"/>
Date: October 14, 2015 Phone: 575-748-6940			

\* Attach Additional Sheets If Necessary

District I  
1625 N. French Dr., Hobbs, NM 88240  
District II  
811 S. First St., Artesia, NM 88210  
District III  
1000 Rio Brazos Road, Aztec, NM 87410  
District IV  
1220 S. St. Francis Dr., Santa Fe, NM 87505

State of New Mexico  
Energy Minerals and Natural Resources

Form C-141  
Revised August 8, 2011

Oil Conservation Division  
1220 South St. Francis Dr.  
Santa Fe, NM 87505

Submit 1 Copy to appropriate District Office in  
accordance with 19.15.29 NMAC.

**Release Notification and Corrective Action**

**OPERATOR**

☐ Initial Report ☒ Final Report

Name of Company: COG Operating	Contact: Robert McNeill
Address: 600 West Illinois Avenue, Midland TX 79701	Telephone No. 432-230-0077
Facility Name: SRO State Unit #18H	Facility Type: Battery

Surface Owner: State	Mineral Owner:	API No. 30-015-39999
----------------------	----------------	----------------------

**LOCATION OF RELEASE**

Unit Letter	Section	Township	Range	Feet from the	North/South Line	Feet from the	East/West Line	County
A	17	26S	28E	330	North	330	East	Eddy County, NM

Latitude N 32.04953° Longitude W 104.10235°

**NATURE OF RELEASE**

Type of Release: Oil and produced water	Volume of Release: 20 bbls oil, 5 bbls produced water	Volume Recovered: 15 bbls oil, 3 bbls produced water
Source of Release: Gasket failure on FWKO	Date and Hour of Occurrence 09/30/2015 @ 7:30 am	Date and Hour of Discovery 09/30/2015 @ 7:30 am
Was Immediate Notice Given? <input checked="" type="checkbox"/> Yes <input type="checkbox"/> No <input type="checkbox"/> Not Required	If YES, To Whom? Mike Bratcher-NMOCD	
By Whom? Amanda Trujillo	Date and Hour: 10/1/2015 @ 4:40 pm	
Was a Watercourse Reached? <input type="checkbox"/> Yes <input checked="" type="checkbox"/> No	If YES, Volume Impacting the Watercourse.	

If a Watercourse was Impacted, Describe Fully.\*

Describe Cause of Problem and Remedial Action Taken.\*

This release was caused by a gasket failure on a FWKO. Vacuum trucks were dispatched to recover any standing fluids.

Describe Area Affected and Cleanup Action Taken.\*

The gasket sprayed out to the north and the west of the battery. Microblaze was applied to the pasture area. The spill site was sampled and a remediation plan was agreed on with NMOCD. Remediation was completed in accordance with the remediation plan approved by Mike Bratcher of NMOCD via email on 12/15/2015.

I hereby certify that the information given above is true and complete to the best of my knowledge and understand that pursuant to NMOCD rules and regulations all operators are required to report and/or file certain release notifications and perform corrective actions for releases which may endanger public health or the environment. The acceptance of a C-141 report by the NMOCD marked as "Final Report" does not relieve the operator of liability should their operations have failed to adequately investigate and remediate contamination that pose a threat to ground water, surface water, human health or the environment. In addition, NMOCD acceptance of a C-141 report does not relieve the operator of responsibility for compliance with any other federal, state, or local laws and/or regulations.

Signature: 	<b>OIL CONSERVATION DIVISION</b>		
Printed Name: Amanda Trujillo Davis	Approved by Environmental Specialist:		
Title: Environmental Coordinator	Approval Date:	Expiration Date:	
E-mail Address: atrujillo@concho.com	Conditions of Approval:		Attached <input type="checkbox"/>
Date: January 25, 2016	Phone: 575-748-6940		

\* Attach Additional Sheets If Necessary



Concho  
SRO State Unit #18H

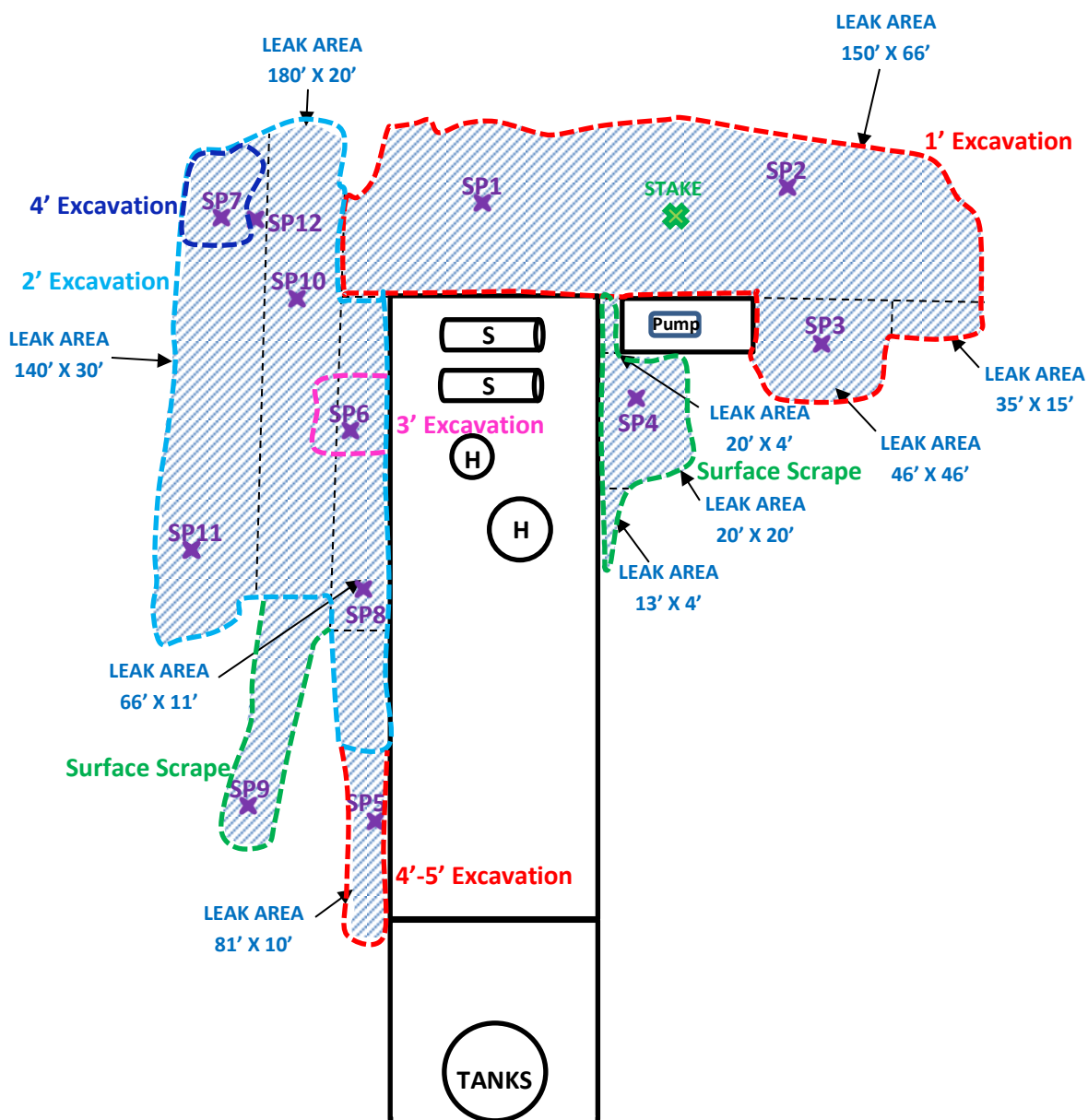

U/L A, Section 17, T26S, R28E

Eddy County, NM

N 32.04953° W 104.10235°

API# 30-015-39999

BBC International, Inc.

Concho  
SRO State Unit #18H

Date: 11/2/15

DRWG by: J. Gilkey

NOT TO SCALE

File: Concho 2015





# Groundwater Plot

## Concho SRO State Unit #18H

County  
Eddy

Unit Letter  
A

Section  
17

Township  
26S

Range  
28E

Trend Map <50'

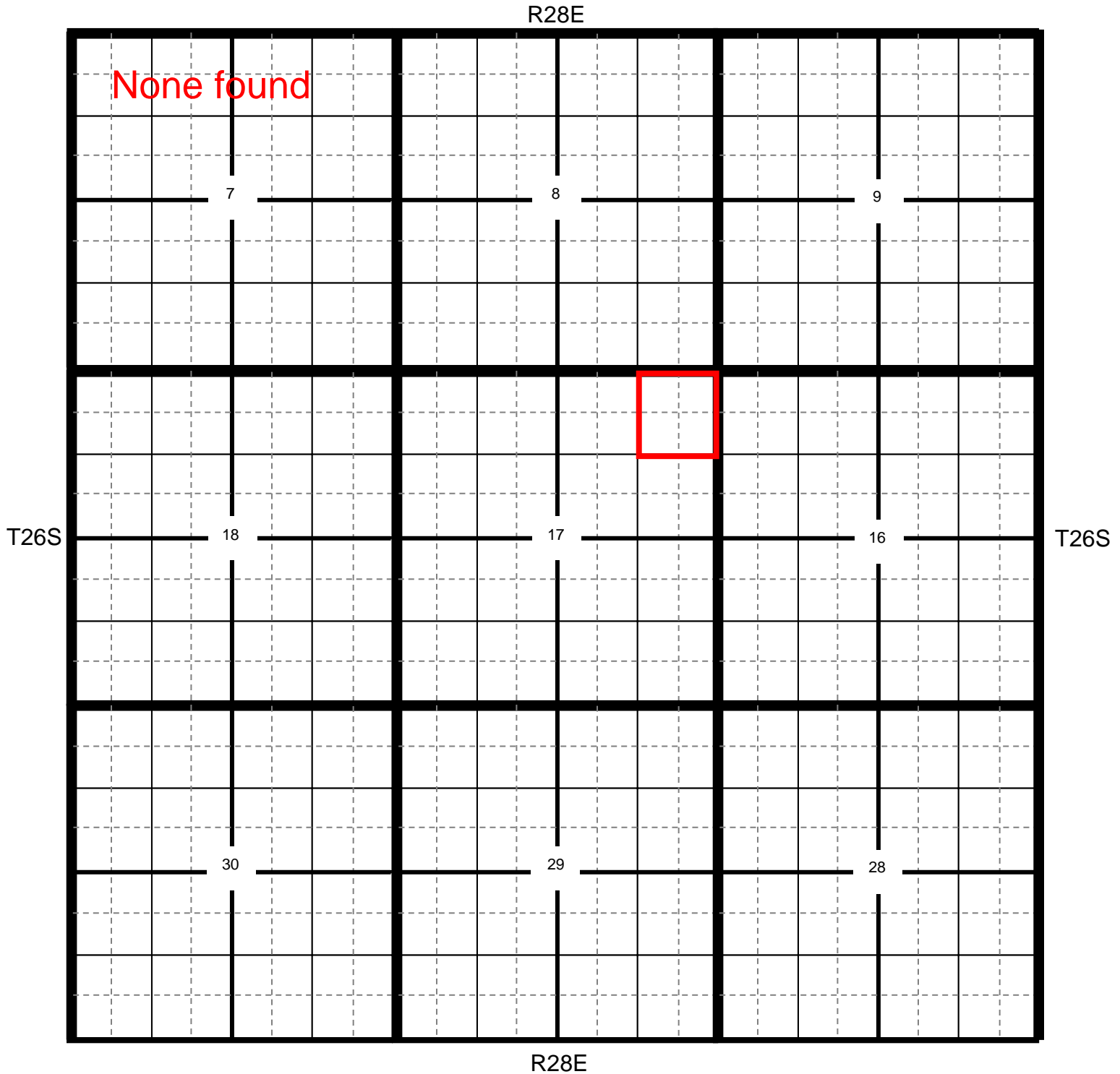

★ Location

● OCD

● USGS

● SEO

● All Databases

## Concho SRO State Unit #18H

County Eddy      Unit Letter A      Section 17      Township 26S      Range 28E

Trend Map <50'

1

2

NW/NW <b>None found</b>	NE/NW	NW/NE	NE/NE
Unit Letter D	Unit Letter C	Unit Letter B	Unit Letter A
SW/NW	SE/NW	SW/NE	SE/NE
Unit Letter E	Unit Letter F	Unit Letter G	Unit Letter H
NW/SW	NE/SW	NW/SE	NE/SE
Unit Letter L	Unit Letter K	Unit Letter J	Unit Letter I
SW/SW	SE/SW	SW/SE	SE/SE
Unit Letter M	Unit Letter N	Unit Letter O	Unit Letter P

3

4



# Concho

## SRO State Unit #18H

RED BLUFF QUADRANGLE  
NEW MEXICO-EDDY CO.  
7.5 MINUTE SERIES (TOPOGRAPHIC)

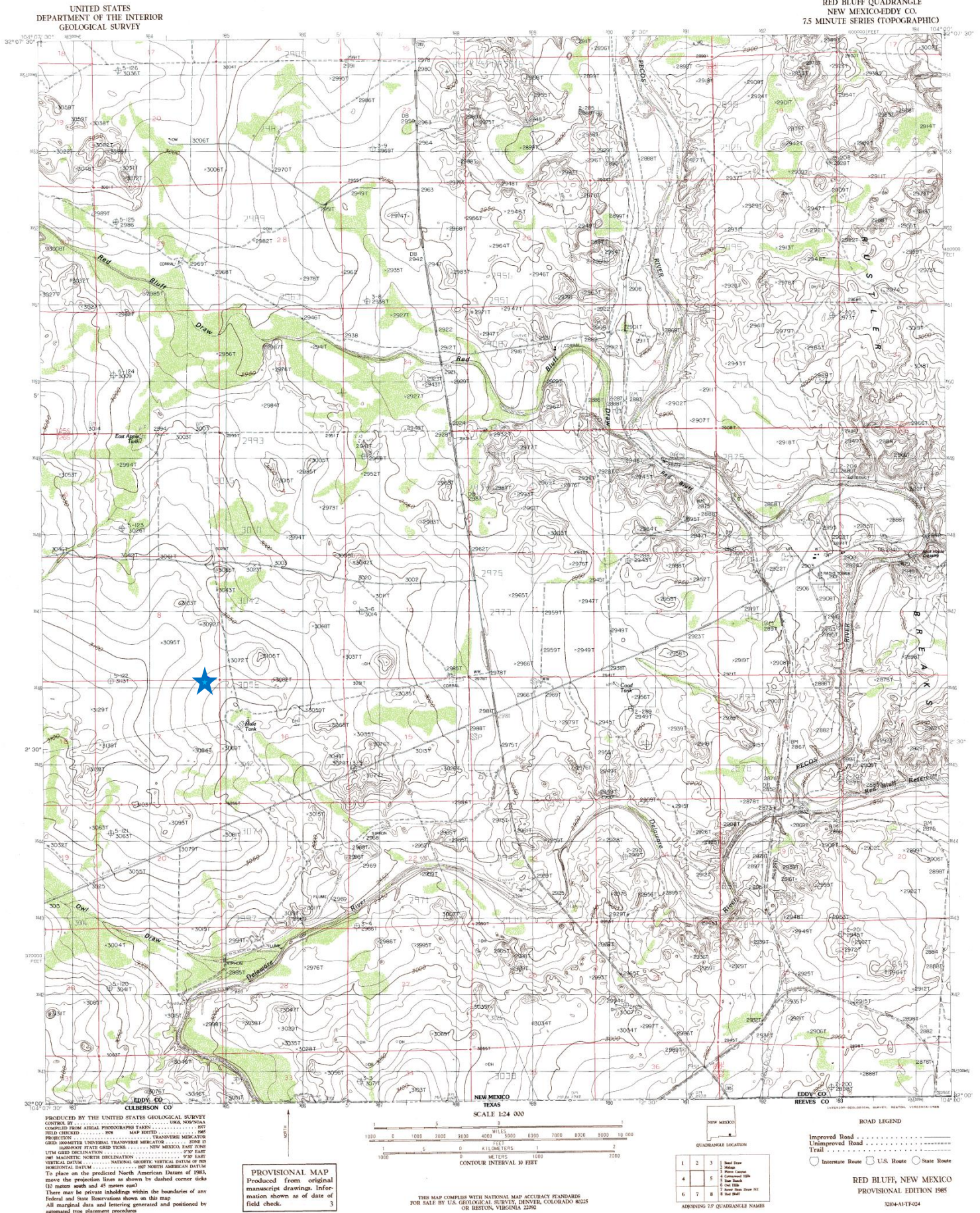



# SRO State Unit #18H

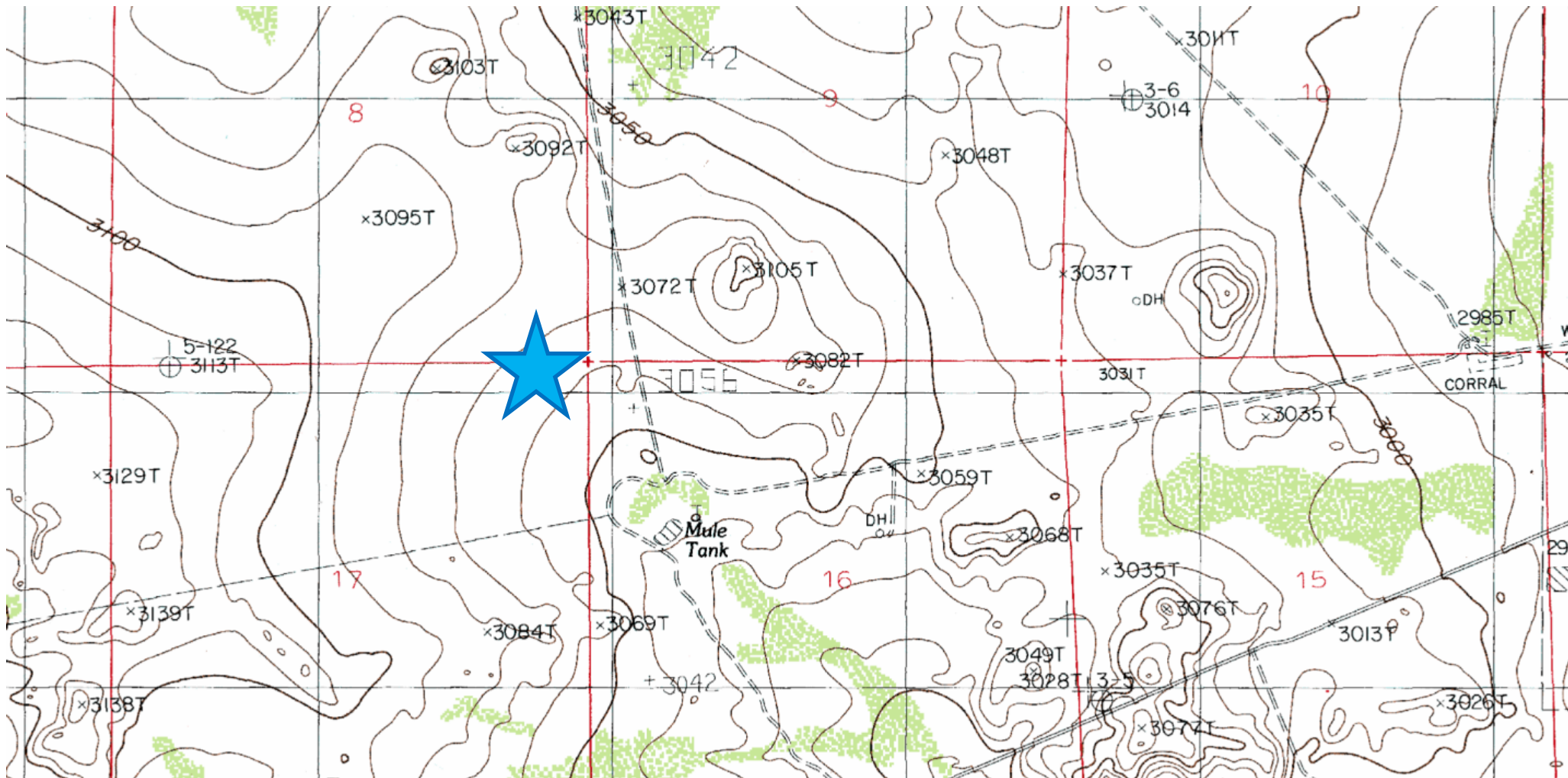



**Laboratory Analytical Results Summary**  
**SRO State Unit #18H**

		Sample	SP1 @ 1'	SP1 @ 2'
Analyte	Method	Date	11/17/15	11/17/15
			mg/Kg	mg/Kg
Benzene	BTEX 8021B		<0.050	<0.050
Toluene	BTEX 8021B		<0.050	<0.050
Ethylbenzene	BTEX 8021B		<0.050	<0.050
Total Xylenes	BTEX 8021B		<0.150	<0.150
Total BTEX	BTEX 8021B		<0.300	<0.300
Chloride	SM4500Cl-B		224	192
GRO	TPH 8015M		<10.0	<10.0
DRO	TPH 8015M		180	53

		Sample	SP2 @ 1'	SP2 @ 2'
Analyte	Method	Date	11/17/15	11/17/15
			mg/Kg	mg/Kg
Benzene	BTEX 8021B		<0.050	<0.050
Toluene	BTEX 8021B		<0.050	<0.050
Ethylbenzene	BTEX 8021B		<0.050	<0.050
Total Xylenes	BTEX 8021B		<0.150	<0.150
Total BTEX	BTEX 8021B		<0.300	<0.300
Chloride	SM4500Cl-B		240	192
GRO	TPH 8015M		<10.0	<10.0
DRO	TPH 8015M		169	43.2

		Sample	SP3 @ 1'	SP3 @ 2'
Analyte	Method	Date	11/17/15	11/17/15
			mg/Kg	mg/Kg
Benzene	BTEX 8021B		<0.050	<0.050
Toluene	BTEX 8021B		<0.050	<0.050
Ethylbenzene	BTEX 8021B		<0.050	<0.050
Total Xylenes	BTEX 8021B		<0.150	<0.150
Total BTEX	BTEX 8021B		<0.300	<0.300
Chloride	SM4500Cl-B		512	304
GRO	TPH 8015M		<10.0	<10.0
DRO	TPH 8015M		<10.0	<10.0

		Sample	SP4 @ 1'	SP4 @ 2'
Analyte	Method	Date	11/17/15	11/17/15
			mg/Kg	mg/Kg
Benzene	BTEX 8021B		<0.050	<0.050
Toluene	BTEX 8021B		<0.050	<0.050
Ethylbenzene	BTEX 8021B		<0.050	<0.050
Total Xylenes	BTEX 8021B		<0.150	<0.150
Total BTEX	BTEX 8021B		<0.300	<0.300
Chloride	SM4500Cl-B		112	80
GRO	TPH 8015M		<10.0	<10.0
DRO	TPH 8015M		<10.0	<10.0

		Sample	SP5 @ 1'	SP5 @ 3'	SP5 @ 5'	SP5 @ 6'
Analyte	Method	Date	11/18/15	11/18/15	11/18/15	11/18/15
			mg/Kg	mg/Kg	mg/Kg	mg/Kg
Benzene	BTEX 8021B		<0.050	<0.050	<0.050	<0.050
Toluene	BTEX 8021B		<0.050	<0.050	<0.050	<0.050
Ethylbenzene	BTEX 8021B		<0.050	<0.050	<0.050	<0.050
Total Xylenes	BTEX 8021B		<0.150	<0.150	<0.150	<0.150
Total BTEX	BTEX 8021B		<0.300	<0.300	<0.300	<0.300
Chloride	SM4500Cl-B		896	1790	1440	128
GRO	TPH 8015M		<10.0	<10.0	<10.0	<10.0
DRO	TPH 8015M		171	<10.0	<10.0	<10.0

		Sample	SP6 @ 1'	SP6 @ 3'	SP6 @ 4'
Analyte	Method	Date	11/18/15	11/18/15	11/18/15
			mg/Kg	mg/Kg	mg/Kg
Benzene	BTEX 8021B		<0.050	<0.050	<0.050
Toluene	BTEX 8021B		<0.050	<0.050	<0.050
Ethylbenzene	BTEX 8021B		<0.050	<0.050	<0.050
Total Xylenes	BTEX 8021B		<0.150	<0.150	<0.150
Total BTEX	BTEX 8021B		<0.300	<0.300	<0.300
Chloride	SM4500Cl-B		2440	1570	144
GRO	TPH 8015M		<10.0	<10.0	<10.0
DRO	TPH 8015M		96.2	<10.0	<10.0

		Sample	SP7 @ 1'	SP7 @ 2'	SP7 @ 4'	SP7 @ 5'
Analyte	Method	Date	11/19/15	11/19/15	11/19/15	11/19/15
			mg/Kg	mg/Kg	mg/Kg	mg/Kg
Benzene	BTEX 8021B		<0.050	<0.050	<0.050	<0.050
Toluene	BTEX 8021B		<0.050	<0.050	<0.050	<0.050
Ethylbenzene	BTEX 8021B		<0.050	<0.050	<0.050	<0.050
Total Xylenes	BTEX 8021B		<0.150	<0.150	<0.150	<0.150
Total BTEX	BTEX 8021B		<0.300	<0.300	<0.300	<0.300
Chloride	SM4500Cl-B		3720	1960	1760	128
GRO	TPH 8015M		<10.0	<10.0	<10.0	<10.0
DRO	TPH 8015M		2010	1690	1890	<10.0

**Laboratory Analytical Results Summary**  
**SRO State Unit #18H**

		Sample	SP8 @1'	SP8 @ 3'	SP8 @ 4'
Analyte	Method	Date	12/9/15	12/9/15	12/9/15
			mg/Kg	mg/Kg	mg/Kg
<b>Chloride</b>	SM4500Cl-B		<b>9200</b>	<b>784</b>	<b>32</b>

		Sample	SP9 @1'	SP9 @ 2'	SP9 @ 3'
Analyte	Method	Date	12/9/15	12/9/15	12/9/15
			mg/Kg	mg/Kg	mg/Kg
<b>Chloride</b>	SM4500Cl-B		<b>32</b>	<b>32</b>	<b>32</b>

		Sample	SP10 @1'	SP10 @ 2'	SP10 @ 3'
Analyte	Method	Date	12/9/15	12/9/15	12/9/15
			mg/Kg	mg/Kg	mg/Kg
<b>Chloride</b>	SM4500Cl-B		<b>8000</b>	<b>48</b>	<b>&lt;16.0</b>

		Sample	SP11 @1'	SP11 @ 2'	SP11 @ 3'
Analyte	Method	Date	12/9/15	12/9/15	12/9/15
			mg/Kg	mg/Kg	mg/Kg
<b>Chloride</b>	SM4500Cl-B		<b>2400</b>	<b>1960</b>	<b>32</b>

		Sample	SP12 @1'	SP12 @ 2'	SP12 @ 4'	SP12 @ 5'
Analyte	Method	Date	12/9/15	12/9/15	12/9/15	12/9/15
			mg/Kg	mg/Kg	mg/Kg	mg/Kg
<b>Chloride</b>	SM4500Cl-B		<b>896</b>	<b>400</b>	<b>256</b>	<b>&lt;16.0</b>

December 01, 2015

Cliff Brunson

BBC International, Inc.

P.O. Box 805

Hobbs, NM 88241

RE: SRO STATE UNIT #18H

Enclosed are the results of analyses for samples received by the laboratory on 11/23/15 16:51.

Cardinal Laboratories is accredited through Texas NELAP under certificate number T104704398-13-5. Accreditation applies to drinking water, non-potable water and solid and chemical materials. All accredited analytes are denoted by an asterisk (\*). For a complete list of accredited analytes and matrices visit the TCEQ website at [www.tceq.texas.gov/field/qa/lab\\_accred\\_certif.html](http://www.tceq.texas.gov/field/qa/lab_accred_certif.html).

Cardinal Laboratories is accredited through the State of Colorado Department of Public Health and Environment for:

Method EPA 552.2	Haloacetic Acids (HAA-5)
Method EPA 524.2	Total Trihalomethanes (TTHM)
Method EPA 524.4	Regulated VOCs (V1, V2, V3)

Accreditation applies to public drinking water matrices.

This report meets NELAP requirements and is made up of a cover page, analytical results, and a copy of the original chain-of-custody. If you have any questions concerning this report, please feel free to contact me.

Sincerely,



Celey D. Keene

Lab Director/Quality Manager

**Analytical Results For:**

BBC International, Inc.  
Cliff Brunson  
P.O. Box 805  
Hobbs NM, 88241  
Fax To: (575) 397-0397

Received:	11/23/2015	Sampling Date:	11/17/2015
Reported:	12/01/2015	Sampling Type:	Soil
Project Name:	SRO STATE UNIT #18H	Sampling Condition:	Cool & Intact
Project Number:	NONE GIVEN	Sample Received By:	Jodi Henson
Project Location:	NOT GIVEN		

**Sample ID: SP1 @ 1' (H503094-01)**

BTX 8021B			mg/kg		Analyzed By: MS				
Analyte	Result	Reporting Limit	Analyzed	Method Blank	BS	% Recovery	True Value QC	RPD	Qualifier
Benzene*	<0.050	0.050	11/30/2015	ND	1.75	87.4	2.00	1.73	
Toluene*	<0.050	0.050	11/30/2015	ND	1.75	87.5	2.00	1.70	
Ethylbenzene*	<0.050	0.050	11/30/2015	ND	1.79	89.5	2.00	2.01	
Total Xylenes*	<0.150	0.150	11/30/2015	ND	5.51	91.8	6.00	2.06	
Total BTX	<0.300	0.300	11/30/2015	ND					

Surrogate: 4-Bromofluorobenzene (PID) 104 % 73.6-140

Chloride, SM4500Cl-B			mg/kg		Analyzed By: AP				
Analyte	Result	Reporting Limit	Analyzed	Method Blank	BS	% Recovery	True Value QC	RPD	Qualifier
Chloride	224	16.0	11/30/2015	ND	400	100	400	3.92	

TPH 8015M			mg/kg		Analyzed By: MS				
Analyte	Result	Reporting Limit	Analyzed	Method Blank	BS	% Recovery	True Value QC	RPD	Qualifier
GRO C6-C10	<10.0	10.0	11/25/2015	ND	191	95.5	200	0.827	
DRO >C10-C28	180	10.0	11/25/2015	ND	185	92.7	200	0.693	

Surrogate: 1-Chlorooctane 91.3 % 35-147

Surrogate: 1-Chlorooctadecane 101 % 28-171

Cardinal Laboratories

\*=Accredited Analyte

PLEASE NOTE: Liability and Damages. Cardinal's liability and client's exclusive remedy for any claim arising, whether based in contract or tort, shall be limited to the amount paid by client for analyses. All claims, including those for negligence and any other cause whatsoever shall be deemed waived unless made in writing and received by Cardinal within thirty (30) days after completion of the applicable service. In no event shall Cardinal be liable for incidental or consequential damages, including, without limitation, business interruptions, loss of use, or loss of profits incurred by client, its subsidiaries, affiliates or successors arising out of or related to the performance of the services hereunder by Cardinal, regardless of whether such claim is based upon any of the above stated reasons or otherwise. Results relate only to the samples identified above. This report shall not be reproduced except in full with written approval of Cardinal Laboratories.



Celey D. Keene, Lab Director/Quality Manager



**Analytical Results For:**

BBC International, Inc.  
Cliff Brunson  
P.O. Box 805  
Hobbs NM, 88241  
Fax To: (575) 397-0397

Received:	11/23/2015	Sampling Date:	11/17/2015
Reported:	12/01/2015	Sampling Type:	Soil
Project Name:	SRO STATE UNIT #18H	Sampling Condition:	Cool & Intact
Project Number:	NONE GIVEN	Sample Received By:	Jodi Henson
Project Location:	NOT GIVEN		

**Sample ID: SP1 @ 2' (H503094-02)**

BTX 8021B		mg/kg		Analyzed By: MS						
Analyte	Result	Reporting Limit	Analyzed	Method Blank	BS	% Recovery	True Value QC	RPD	Qualifier	
Benzene*	<0.050	0.050	11/30/2015	ND	1.75	87.4	2.00	1.73		
Toluene*	<0.050	0.050	11/30/2015	ND	1.75	87.5	2.00	1.70		
Ethylbenzene*	<0.050	0.050	11/30/2015	ND	1.79	89.5	2.00	2.01		
Total Xylenes*	<0.150	0.150	11/30/2015	ND	5.51	91.8	6.00	2.06		
Total BTX	<0.300	0.300	11/30/2015	ND						

Surrogate: 4-Bromofluorobenzene (PID) 103 % 73.6-140

Chloride, SM4500CI-B		mg/kg		Analyzed By: AP					
Analyte	Result	Reporting Limit	Analyzed	Method Blank	BS	% Recovery	True Value QC	RPD	Qualifier
Chloride	192	16.0	11/30/2015	ND	400	100	400	3.92	

TPH 8015M		mg/kg		Analyzed By: MS					
Analyte	Result	Reporting Limit	Analyzed	Method Blank	BS	% Recovery	True Value QC	RPD	Qualifier
GRO C6-C10	<10.0	10.0	11/25/2015	ND	191	95.5	200	0.827	
DRO >C10-C28	53.0	10.0	11/25/2015	ND	185	92.7	200	0.693	

Surrogate: 1-Chlorooctane 95.3 % 35-147

Surrogate: 1-Chlorooctadecane 104 % 28-171

Cardinal Laboratories

\*=Accredited Analyte

PLEASE NOTE: Liability and Damages. Cardinal's liability and client's exclusive remedy for any claim arising, whether based in contract or tort, shall be limited to the amount paid by client for analyses. All claims, including those for negligence and any other cause whatsoever shall be deemed waived unless made in writing and received by Cardinal within thirty (30) days after completion of the applicable service. In no event shall Cardinal be liable for incidental or consequential damages, including, without limitation, business interruptions, loss of use, or loss of profits incurred by client, its subsidiaries, affiliates or successors arising out of or related to the performance of the services hereunder by Cardinal, regardless of whether such claim is based upon any of the above stated reasons or otherwise. Results relate only to the samples identified above. This report shall not be reproduced except in full with written approval of Cardinal Laboratories.



Celey D. Keene, Lab Director/Quality Manager

**Analytical Results For:**

BBC International, Inc.  
Cliff Brunson  
P.O. Box 805  
Hobbs NM, 88241  
Fax To: (575) 397-0397

Received: 11/23/2015  
Reported: 12/01/2015  
Project Name: SRO STATE UNIT #18H  
Project Number: NONE GIVEN  
Project Location: NOT GIVEN

Sampling Date: 11/17/2015  
Sampling Type: Soil  
Sampling Condition: Cool & Intact  
Sample Received By: Jodi Henson

**Sample ID: SP2 @ 1' (H503094-03)**

BTX 8021B		mg/kg		Analyzed By: MS					
Analyte	Result	Reporting Limit	Analyzed	Method Blank	BS	% Recovery	True Value QC	RPD	Qualifier
Benzene*	<0.050	0.050	11/30/2015	ND	1.75	87.4	2.00	1.73	
Toluene*	<0.050	0.050	11/30/2015	ND	1.75	87.5	2.00	1.70	
Ethylbenzene*	<0.050	0.050	11/30/2015	ND	1.79	89.5	2.00	2.01	
Total Xylenes*	<0.150	0.150	11/30/2015	ND	5.51	91.8	6.00	2.06	
Total BTX	<0.300	0.300	11/30/2015	ND					

Surrogate: 4-Bromofluorobenzene (PID) 103 % 73.6-140

Chloride, SM4500CI-B		mg/kg		Analyzed By: AP					
Analyte	Result	Reporting Limit	Analyzed	Method Blank	BS	% Recovery	True Value QC	RPD	Qualifier
Chloride	240	16.0	11/30/2015	ND	400	100	400	3.92	

TPH 8015M		mg/kg		Analyzed By: MS					
Analyte	Result	Reporting Limit	Analyzed	Method Blank	BS	% Recovery	True Value QC	RPD	Qualifier
GRO C6-C10	<10.0	10.0	11/25/2015	ND	191	95.5	200	0.827	
DRO >C10-C28	169	10.0	11/25/2015	ND	185	92.7	200	0.693	

Surrogate: 1-Chlorooctane 97.5 % 35-147

Surrogate: 1-Chlorooctadecane 113 % 28-171

Cardinal Laboratories

\*=Accredited Analyte

PLEASE NOTE: Liability and Damages. Cardinal's liability and client's exclusive remedy for any claim arising, whether based in contract or tort, shall be limited to the amount paid by client for analyses. All claims, including those for negligence and any other cause whatsoever shall be deemed waived unless made in writing and received by Cardinal within thirty (30) days after completion of the applicable service. In no event shall Cardinal be liable for incidental or consequential damages, including, without limitation, business interruptions, loss of use, or loss of profits incurred by client, its subsidiaries, affiliates or successors arising out of or related to the performance of the services hereunder by Cardinal, regardless of whether such claim is based upon any of the above stated reasons or otherwise. Results relate only to the samples identified above. This report shall not be reproduced except in full with written approval of Cardinal Laboratories.



Celey D. Keene, Lab Director/Quality Manager

**Analytical Results For:**

BBC International, Inc.  
Cliff Brunson  
P.O. Box 805  
Hobbs NM, 88241  
Fax To: (575) 397-0397

Received:	11/23/2015	Sampling Date:	11/17/2015
Reported:	12/01/2015	Sampling Type:	Soil
Project Name:	SRO STATE UNIT #18H	Sampling Condition:	Cool & Intact
Project Number:	NONE GIVEN	Sample Received By:	Jodi Henson
Project Location:	NOT GIVEN		

**Sample ID: SP2 @ 2' (H503094-04)**

BTX 8021B		mg/kg		Analyzed By: MS						
Analyte	Result	Reporting Limit	Analyzed	Method Blank	BS	% Recovery	True Value QC	RPD	Qualifier	
Benzene*	<0.050	0.050	11/30/2015	ND	1.75	87.4	2.00	1.73		
Toluene*	<0.050	0.050	11/30/2015	ND	1.75	87.5	2.00	1.70		
Ethylbenzene*	<0.050	0.050	11/30/2015	ND	1.79	89.5	2.00	2.01		
Total Xylenes*	<0.150	0.150	11/30/2015	ND	5.51	91.8	6.00	2.06		
Total BTX	<0.300	0.300	11/30/2015	ND						

Surrogate: 4-Bromofluorobenzene (PID) 104 % 73.6-140

Chloride, SM4500CI-B		mg/kg		Analyzed By: AP					
Analyte	Result	Reporting Limit	Analyzed	Method Blank	BS	% Recovery	True Value QC	RPD	Qualifier
Chloride	192	16.0	11/30/2015	ND	400	100	400	3.92	

TPH 8015M		mg/kg		Analyzed By: MS					
Analyte	Result	Reporting Limit	Analyzed	Method Blank	BS	% Recovery	True Value QC	RPD	Qualifier
GRO C6-C10	<10.0	10.0	11/25/2015	ND	191	95.5	200	0.827	
DRO >C10-C28	43.2	10.0	11/25/2015	ND	185	92.7	200	0.693	

Surrogate: 1-Chlorooctane 93.5 % 35-147

Surrogate: 1-Chlorooctadecane 102 % 28-171

Cardinal Laboratories

\*=Accredited Analyte

PLEASE NOTE: Liability and Damages. Cardinal's liability and client's exclusive remedy for any claim arising, whether based in contract or tort, shall be limited to the amount paid by client for analyses. All claims, including those for negligence and any other cause whatsoever shall be deemed waived unless made in writing and received by Cardinal within thirty (30) days after completion of the applicable service. In no event shall Cardinal be liable for incidental or consequential damages, including, without limitation, business interruptions, loss of use, or loss of profits incurred by client, its subsidiaries, affiliates or successors arising out of or related to the performance of the services hereunder by Cardinal, regardless of whether such claim is based upon any of the above stated reasons or otherwise. Results relate only to the samples identified above. This report shall not be reproduced except in full with written approval of Cardinal Laboratories.



Celey D. Keene, Lab Director/Quality Manager

**Analytical Results For:**

BBC International, Inc.  
Cliff Brunson  
P.O. Box 805  
Hobbs NM, 88241  
Fax To: (575) 397-0397

Received:	11/23/2015	Sampling Date:	11/17/2015
Reported:	12/01/2015	Sampling Type:	Soil
Project Name:	SRO STATE UNIT #18H	Sampling Condition:	Cool & Intact
Project Number:	NONE GIVEN	Sample Received By:	Jodi Henson
Project Location:	NOT GIVEN		

**Sample ID: SP3 @ 1' (H503094-05)**

BTX 8021B		mg/kg		Analyzed By: MS						
Analyte	Result	Reporting Limit	Analyzed	Method Blank	BS	% Recovery	True Value QC	RPD	Qualifier	
Benzene*	<0.050	0.050	11/30/2015	ND	1.75	87.4	2.00	1.73		
Toluene*	<0.050	0.050	11/30/2015	ND	1.75	87.5	2.00	1.70		
Ethylbenzene*	<0.050	0.050	11/30/2015	ND	1.79	89.5	2.00	2.01		
Total Xylenes*	<0.150	0.150	11/30/2015	ND	5.51	91.8	6.00	2.06		
Total BTX	<0.300	0.300	11/30/2015	ND						

Surrogate: 4-Bromofluorobenzene (PID) 104 % 73.6-140

Chloride, SM4500CI-B		mg/kg		Analyzed By: AP					
Analyte	Result	Reporting Limit	Analyzed	Method Blank	BS	% Recovery	True Value QC	RPD	Qualifier
Chloride	512	16.0	11/30/2015	ND	400	100	400	3.92	

TPH 8015M		mg/kg		Analyzed By: MS					
Analyte	Result	Reporting Limit	Analyzed	Method Blank	BS	% Recovery	True Value QC	RPD	Qualifier
GRO C6-C10	<10.0	10.0	11/25/2015	ND	191	95.5	200	0.827	
DRO >C10-C28	<10.0	10.0	11/25/2015	ND	185	92.7	200	0.693	

Surrogate: 1-Chlorooctane 89.5 % 35-147

Surrogate: 1-Chlorooctadecane 99.4 % 28-171

Cardinal Laboratories

\*=Accredited Analyte

PLEASE NOTE: Liability and Damages. Cardinal's liability and client's exclusive remedy for any claim arising, whether based in contract or tort, shall be limited to the amount paid by client for analyses. All claims, including those for negligence and any other cause whatsoever shall be deemed waived unless made in writing and received by Cardinal within thirty (30) days after completion of the applicable service. In no event shall Cardinal be liable for incidental or consequential damages, including, without limitation, business interruptions, loss of use, or loss of profits incurred by client, its subsidiaries, affiliates or successors arising out of or related to the performance of the services hereunder by Cardinal, regardless of whether such claim is based upon any of the above stated reasons or otherwise. Results relate only to the samples identified above. This report shall not be reproduced except in full with written approval of Cardinal Laboratories.



Celey D. Keene, Lab Director/Quality Manager



**Analytical Results For:**

BBC International, Inc.  
Cliff Brunson  
P.O. Box 805  
Hobbs NM, 88241  
Fax To: (575) 397-0397

Received:	11/23/2015	Sampling Date:	11/17/2015
Reported:	12/01/2015	Sampling Type:	Soil
Project Name:	SRO STATE UNIT #18H	Sampling Condition:	Cool & Intact
Project Number:	NONE GIVEN	Sample Received By:	Jodi Henson
Project Location:	NOT GIVEN		

**Sample ID: SP3 @ 2' (H503094-06)**

BTX 8021B		mg/kg		Analyzed By: MS						
Analyte	Result	Reporting Limit	Analyzed	Method Blank	BS	% Recovery	True Value QC	RPD	Qualifier	
Benzene*	<0.050	0.050	11/30/2015	ND	1.75	87.4	2.00	1.73		
Toluene*	<0.050	0.050	11/30/2015	ND	1.75	87.5	2.00	1.70		
Ethylbenzene*	<0.050	0.050	11/30/2015	ND	1.79	89.5	2.00	2.01		
Total Xylenes*	<0.150	0.150	11/30/2015	ND	5.51	91.8	6.00	2.06		
Total BTX	<0.300	0.300	11/30/2015	ND						

Surrogate: 4-Bromofluorobenzene (PID) 104 % 73.6-140

Chloride, SM4500CI-B		mg/kg		Analyzed By: AP					
Analyte	Result	Reporting Limit	Analyzed	Method Blank	BS	% Recovery	True Value QC	RPD	Qualifier
Chloride	304	16.0	11/30/2015	ND	400	100	400	3.92	

TPH 8015M		mg/kg		Analyzed By: MS					
Analyte	Result	Reporting Limit	Analyzed	Method Blank	BS	% Recovery	True Value QC	RPD	Qualifier
GRO C6-C10	<10.0	10.0	11/25/2015	ND	191	95.5	200	0.827	
DRO >C10-C28	<10.0	10.0	11/25/2015	ND	185	92.7	200	0.693	

Surrogate: 1-Chlorooctane 92.8 % 35-147

Surrogate: 1-Chlorooctadecane 103 % 28-171

Cardinal Laboratories

\*=Accredited Analyte

PLEASE NOTE: Liability and Damages. Cardinal's liability and client's exclusive remedy for any claim arising, whether based in contract or tort, shall be limited to the amount paid by client for analyses. All claims, including those for negligence and any other cause whatsoever shall be deemed waived unless made in writing and received by Cardinal within thirty (30) days after completion of the applicable service. In no event shall Cardinal be liable for incidental or consequential damages, including, without limitation, business interruptions, loss of use, or loss of profits incurred by client, its subsidiaries, affiliates or successors arising out of or related to the performance of the services hereunder by Cardinal, regardless of whether such claim is based upon any of the above stated reasons or otherwise. Results relate only to the samples identified above. This report shall not be reproduced except in full with written approval of Cardinal Laboratories.



Celey D. Keene, Lab Director/Quality Manager

**Analytical Results For:**

BBC International, Inc.  
Cliff Brunson  
P.O. Box 805  
Hobbs NM, 88241  
Fax To: (575) 397-0397

Received:	11/23/2015	Sampling Date:	11/17/2015
Reported:	12/01/2015	Sampling Type:	Soil
Project Name:	SRO STATE UNIT #18H	Sampling Condition:	Cool & Intact
Project Number:	NONE GIVEN	Sample Received By:	Jodi Henson
Project Location:	NOT GIVEN		

**Sample ID: SP4 @ 1' (H503094-07)**

BTX 8021B		mg/kg		Analyzed By: MS						
Analyte	Result	Reporting Limit	Analyzed	Method Blank	BS	% Recovery	True Value QC	RPD	Qualifier	
Benzene*	<0.050	0.050	11/30/2015	ND	1.75	87.4	2.00	1.73		
Toluene*	<0.050	0.050	11/30/2015	ND	1.75	87.5	2.00	1.70		
Ethylbenzene*	<0.050	0.050	11/30/2015	ND	1.79	89.5	2.00	2.01		
Total Xylenes*	<0.150	0.150	11/30/2015	ND	5.51	91.8	6.00	2.06		
Total BTX	<0.300	0.300	11/30/2015	ND						

Surrogate: 4-Bromofluorobenzene (PID) 103 % 73.6-140

Chloride, SM4500CI-B		mg/kg		Analyzed By: AP					
Analyte	Result	Reporting Limit	Analyzed	Method Blank	BS	% Recovery	True Value QC	RPD	Qualifier
Chloride	112	16.0	11/30/2015	ND	400	100	400	3.92	

TPH 8015M		mg/kg		Analyzed By: MS					
Analyte	Result	Reporting Limit	Analyzed	Method Blank	BS	% Recovery	True Value QC	RPD	Qualifier
GRO C6-C10	<10.0	10.0	11/25/2015	ND	191	95.5	200	0.827	
DRO >C10-C28	<10.0	10.0	11/25/2015	ND	185	92.7	200	0.693	

Surrogate: 1-Chlorooctane 97.2 % 35-147

Surrogate: 1-Chlorooctadecane 107 % 28-171

Cardinal Laboratories

\*=Accredited Analyte

PLEASE NOTE: Liability and Damages. Cardinal's liability and client's exclusive remedy for any claim arising, whether based in contract or tort, shall be limited to the amount paid by client for analyses. All claims, including those for negligence and any other cause whatsoever shall be deemed waived unless made in writing and received by Cardinal within thirty (30) days after completion of the applicable service. In no event shall Cardinal be liable for incidental or consequential damages, including, without limitation, business interruptions, loss of use, or loss of profits incurred by client, its subsidiaries, affiliates or successors arising out of or related to the performance of the services hereunder by Cardinal, regardless of whether such claim is based upon any of the above stated reasons or otherwise. Results relate only to the samples identified above. This report shall not be reproduced except in full with written approval of Cardinal Laboratories.



Celey D. Keene, Lab Director/Quality Manager

**Analytical Results For:**

BBC International, Inc.  
Cliff Brunson  
P.O. Box 805  
Hobbs NM, 88241  
Fax To: (575) 397-0397

Received:	11/23/2015	Sampling Date:	11/17/2015
Reported:	12/01/2015	Sampling Type:	Soil
Project Name:	SRO STATE UNIT #18H	Sampling Condition:	Cool & Intact
Project Number:	NONE GIVEN	Sample Received By:	Jodi Henson
Project Location:	NOT GIVEN		

**Sample ID: SP4 @ 2' (H503094-08)**

BTX 8021B		mg/kg		Analyzed By: MS					
Analyte	Result	Reporting Limit	Analyzed	Method Blank	BS	% Recovery	True Value QC	RPD	Qualifier
Benzene*	<0.050	0.050	11/30/2015	ND	1.75	87.4	2.00	1.73	
Toluene*	<0.050	0.050	11/30/2015	ND	1.75	87.5	2.00	1.70	
Ethylbenzene*	<0.050	0.050	11/30/2015	ND	1.79	89.5	2.00	2.01	
Total Xylenes*	<0.150	0.150	11/30/2015	ND	5.51	91.8	6.00	2.06	
Total BTX	<0.300	0.300	11/30/2015	ND					

Surrogate: 4-Bromofluorobenzene (PID) 103 % 73.6-140

Chloride, SM4500CI-B		mg/kg		Analyzed By: AP						
Analyte	Result	Reporting Limit	Analyzed	Method Blank	BS	% Recovery	True Value QC	RPD	Qualifier	
Chloride	80.0	16.0	11/30/2015	ND	400	100	400	3.92		

TPH 8015M		mg/kg		Analyzed By: MS					
Analyte	Result	Reporting Limit	Analyzed	Method Blank	BS	% Recovery	True Value QC	RPD	Qualifier
GRO C6-C10	<10.0	10.0	11/25/2015	ND	191	95.5	200	0.827	
DRO >C10-C28	<10.0	10.0	11/25/2015	ND	185	92.7	200	0.693	

Surrogate: 1-Chlorooctane 81.9 % 35-147

Surrogate: 1-Chlorooctadecane 90.8 % 28-171

Cardinal Laboratories

\*=Accredited Analyte

PLEASE NOTE: Liability and Damages. Cardinal's liability and client's exclusive remedy for any claim arising, whether based in contract or tort, shall be limited to the amount paid by client for analyses. All claims, including those for negligence and any other cause whatsoever shall be deemed waived unless made in writing and received by Cardinal within thirty (30) days after completion of the applicable service. In no event shall Cardinal be liable for incidental or consequential damages, including, without limitation, business interruptions, loss of use, or loss of profits incurred by client, its subsidiaries, affiliates or successors arising out of or related to the performance of the services hereunder by Cardinal, regardless of whether such claim is based upon any of the above stated reasons or otherwise. Results relate only to the samples identified above. This report shall not be reproduced except in full with written approval of Cardinal Laboratories.



Celey D. Keene, Lab Director/Quality Manager

**Analytical Results For:**

BBC International, Inc.  
Cliff Brunson  
P.O. Box 805  
Hobbs NM, 88241  
Fax To: (575) 397-0397

Received:	11/23/2015	Sampling Date:	11/18/2015
Reported:	12/01/2015	Sampling Type:	Soil
Project Name:	SRO STATE UNIT #18H	Sampling Condition:	Cool & Intact
Project Number:	NONE GIVEN	Sample Received By:	Jodi Henson
Project Location:	NOT GIVEN		

**Sample ID: SP5 @ 1' (H503094-09)**

BTX 8021B		mg/kg		Analyzed By: MS						
Analyte	Result	Reporting Limit	Analyzed	Method Blank	BS	% Recovery	True Value QC	RPD	Qualifier	
Benzene*	<0.050	0.050	11/30/2015	ND	1.75	87.4	2.00	1.73		
Toluene*	<0.050	0.050	11/30/2015	ND	1.75	87.5	2.00	1.70		
Ethylbenzene*	<0.050	0.050	11/30/2015	ND	1.79	89.5	2.00	2.01		
Total Xylenes*	<0.150	0.150	11/30/2015	ND	5.51	91.8	6.00	2.06		
Total BTX	<0.300	0.300	11/30/2015	ND						

Surrogate: 4-Bromofluorobenzene (PID) 107 % 73.6-140

Chloride, SM4500CI-B		mg/kg		Analyzed By: AP					
Analyte	Result	Reporting Limit	Analyzed	Method Blank	BS	% Recovery	True Value QC	RPD	Qualifier
Chloride	896	16.0	11/30/2015	ND	400	100	400	3.92	

TPH 8015M		mg/kg		Analyzed By: MS					
Analyte	Result	Reporting Limit	Analyzed	Method Blank	BS	% Recovery	True Value QC	RPD	Qualifier
GRO C6-C10	<10.0	10.0	11/25/2015	ND	191	95.5	200	0.827	
DRO >C10-C28	171	10.0	11/25/2015	ND	185	92.7	200	0.693	

Surrogate: 1-Chlorooctane 102 % 35-147

Surrogate: 1-Chlorooctadecane 116 % 28-171

Cardinal Laboratories

\*=Accredited Analyte

PLEASE NOTE: Liability and Damages. Cardinal's liability and client's exclusive remedy for any claim arising, whether based in contract or tort, shall be limited to the amount paid by client for analyses. All claims, including those for negligence and any other cause whatsoever shall be deemed waived unless made in writing and received by Cardinal within thirty (30) days after completion of the applicable service. In no event shall Cardinal be liable for incidental or consequential damages, including, without limitation, business interruptions, loss of use, or loss of profits incurred by client, its subsidiaries, affiliates or successors arising out of or related to the performance of the services hereunder by Cardinal, regardless of whether such claim is based upon any of the above stated reasons or otherwise. Results relate only to the samples identified above. This report shall not be reproduced except in full with written approval of Cardinal Laboratories.



Celey D. Keene, Lab Director/Quality Manager



**Analytical Results For:**

BBC International, Inc.  
Cliff Brunson  
P.O. Box 805  
Hobbs NM, 88241  
Fax To: (575) 397-0397

Received:	11/23/2015	Sampling Date:	11/18/2015
Reported:	12/01/2015	Sampling Type:	Soil
Project Name:	SRO STATE UNIT #18H	Sampling Condition:	Cool & Intact
Project Number:	NONE GIVEN	Sample Received By:	Jodi Henson
Project Location:	NOT GIVEN		

**Sample ID: SP5 @ 3' (H503094-10)**

BTX 8021B		mg/kg		Analyzed By: MS						
Analyte	Result	Reporting Limit	Analyzed	Method Blank	BS	% Recovery	True Value QC	RPD	Qualifier	
Benzene*	<0.050	0.050	11/30/2015	ND	1.75	87.4	2.00	1.73		
Toluene*	<0.050	0.050	11/30/2015	ND	1.75	87.5	2.00	1.70		
Ethylbenzene*	<0.050	0.050	11/30/2015	ND	1.79	89.5	2.00	2.01		
Total Xylenes*	<0.150	0.150	11/30/2015	ND	5.51	91.8	6.00	2.06		
Total BTX	<0.300	0.300	11/30/2015	ND						

Surrogate: 4-Bromofluorobenzene (PID) 104 % 73.6-140

Chloride, SM4500CI-B		mg/kg		Analyzed By: AP						
Analyte	Result	Reporting Limit	Analyzed	Method Blank	BS	% Recovery	True Value QC	RPD	Qualifier	
Chloride	1790	16.0	11/30/2015	ND	400	100	400	3.92		

TPH 8015M		mg/kg		Analyzed By: MS					
Analyte	Result	Reporting Limit	Analyzed	Method Blank	BS	% Recovery	True Value QC	RPD	Qualifier
GRO C6-C10	<10.0	10.0	11/25/2015	ND	191	95.5	200	0.827	
DRO >C10-C28	<10.0	10.0	11/25/2015	ND	185	92.7	200	0.693	

Surrogate: 1-Chlorooctane 91.1 % 35-147

Surrogate: 1-Chlorooctadecane 98.3 % 28-171

Cardinal Laboratories

\*=Accredited Analyte

PLEASE NOTE: Liability and Damages. Cardinal's liability and client's exclusive remedy for any claim arising, whether based in contract or tort, shall be limited to the amount paid by client for analyses. All claims, including those for negligence and any other cause whatsoever shall be deemed waived unless made in writing and received by Cardinal within thirty (30) days after completion of the applicable service. In no event shall Cardinal be liable for incidental or consequential damages, including, without limitation, business interruptions, loss of use, or loss of profits incurred by client, its subsidiaries, affiliates or successors arising out of or related to the performance of the services hereunder by Cardinal, regardless of whether such claim is based upon any of the above stated reasons or otherwise. Results relate only to the samples identified above. This report shall not be reproduced except in full with written approval of Cardinal Laboratories.



Celey D. Keene, Lab Director/Quality Manager

**Analytical Results For:**

BBC International, Inc.  
Cliff Brunson  
P.O. Box 805  
Hobbs NM, 88241  
Fax To: (575) 397-0397

Received:	11/23/2015	Sampling Date:	11/18/2015
Reported:	12/01/2015	Sampling Type:	Soil
Project Name:	SRO STATE UNIT #18H	Sampling Condition:	Cool & Intact
Project Number:	NONE GIVEN	Sample Received By:	Jodi Henson
Project Location:	NOT GIVEN		

**Sample ID: SP5 @ 5' (H503094-11)**

BTX 8021B		mg/kg		Analyzed By: MS					
Analyte	Result	Reporting Limit	Analyzed	Method Blank	BS	% Recovery	True Value QC	RPD	Qualifier
Benzene*	<0.050	0.050	11/30/2015	ND	1.75	87.4	2.00	1.73	
Toluene*	<0.050	0.050	11/30/2015	ND	1.75	87.5	2.00	1.70	
Ethylbenzene*	<0.050	0.050	11/30/2015	ND	1.79	89.5	2.00	2.01	
Total Xylenes*	<0.150	0.150	11/30/2015	ND	5.51	91.8	6.00	2.06	
Total BTX	<0.300	0.300	11/30/2015	ND					

Surrogate: 4-Bromofluorobenzene (PID) 104 % 73.6-140

Chloride, SM4500CI-B		mg/kg		Analyzed By: AP					
Analyte	Result	Reporting Limit	Analyzed	Method Blank	BS	% Recovery	True Value QC	RPD	Qualifier
Chloride	1440	16.0	11/30/2015	ND	400	100	400	3.92	

TPH 8015M		mg/kg		Analyzed By: MS					
Analyte	Result	Reporting Limit	Analyzed	Method Blank	BS	% Recovery	True Value QC	RPD	Qualifier
GRO C6-C10	<10.0	10.0	11/25/2015	ND	191	95.5	200	0.827	
DRO >C10-C28	<10.0	10.0	11/25/2015	ND	185	92.7	200	0.693	

Surrogate: 1-Chlorooctane 103 % 35-147

Surrogate: 1-Chlorooctadecane 108 % 28-171

Cardinal Laboratories

\*=Accredited Analyte

PLEASE NOTE: Liability and Damages. Cardinal's liability and client's exclusive remedy for any claim arising, whether based in contract or tort, shall be limited to the amount paid by client for analyses. All claims, including those for negligence and any other cause whatsoever shall be deemed waived unless made in writing and received by Cardinal within thirty (30) days after completion of the applicable service. In no event shall Cardinal be liable for incidental or consequential damages, including, without limitation, business interruptions, loss of use, or loss of profits incurred by client, its subsidiaries, affiliates or successors arising out of or related to the performance of the services hereunder by Cardinal, regardless of whether such claim is based upon any of the above stated reasons or otherwise. Results relate only to the samples identified above. This report shall not be reproduced except in full with written approval of Cardinal Laboratories.



Celey D. Keene, Lab Director/Quality Manager

**Analytical Results For:**

BBC International, Inc.  
Cliff Brunson  
P.O. Box 805  
Hobbs NM, 88241  
Fax To: (575) 397-0397

Received:	11/23/2015	Sampling Date:	11/18/2015
Reported:	12/01/2015	Sampling Type:	Soil
Project Name:	SRO STATE UNIT #18H	Sampling Condition:	Cool & Intact
Project Number:	NONE GIVEN	Sample Received By:	Jodi Henson
Project Location:	NOT GIVEN		

**Sample ID: SP5 @ 6' (H503094-12)**

BTX 8021B		mg/kg		Analyzed By: MS						
Analyte	Result	Reporting Limit	Analyzed	Method Blank	BS	% Recovery	True Value QC	RPD	Qualifier	
Benzene*	<0.050	0.050	11/30/2015	ND	1.75	87.4	2.00	1.73		
Toluene*	<0.050	0.050	11/30/2015	ND	1.75	87.5	2.00	1.70		
Ethylbenzene*	<0.050	0.050	11/30/2015	ND	1.79	89.5	2.00	2.01		
Total Xylenes*	<0.150	0.150	11/30/2015	ND	5.51	91.8	6.00	2.06		
Total BTX	<0.300	0.300	11/30/2015	ND						

Surrogate: 4-Bromofluorobenzene (PID) 102 % 73.6-140

Chloride, SM4500CI-B		mg/kg		Analyzed By: AP					
Analyte	Result	Reporting Limit	Analyzed	Method Blank	BS	% Recovery	True Value QC	RPD	Qualifier
Chloride	128	16.0	11/30/2015	ND	400	100	400	3.92	

TPH 8015M		mg/kg		Analyzed By: MS					
Analyte	Result	Reporting Limit	Analyzed	Method Blank	BS	% Recovery	True Value QC	RPD	Qualifier
GRO C6-C10	<10.0	10.0	11/25/2015	ND	191	95.5	200	0.827	
DRO >C10-C28	<10.0	10.0	11/25/2015	ND	185	92.7	200	0.693	

Surrogate: 1-Chlorooctane 97.8 % 35-147

Surrogate: 1-Chlorooctadecane 105 % 28-171

Cardinal Laboratories

\*=Accredited Analyte

PLEASE NOTE: Liability and Damages. Cardinal's liability and client's exclusive remedy for any claim arising, whether based in contract or tort, shall be limited to the amount paid by client for analyses. All claims, including those for negligence and any other cause whatsoever shall be deemed waived unless made in writing and received by Cardinal within thirty (30) days after completion of the applicable service. In no event shall Cardinal be liable for incidental or consequential damages, including, without limitation, business interruptions, loss of use, or loss of profits incurred by client, its subsidiaries, affiliates or successors arising out of or related to the performance of the services hereunder by Cardinal, regardless of whether such claim is based upon any of the above stated reasons or otherwise. Results relate only to the samples identified above. This report shall not be reproduced except in full with written approval of Cardinal Laboratories.



Celey D. Keene, Lab Director/Quality Manager

**Analytical Results For:**

BBC International, Inc.  
Cliff Brunson  
P.O. Box 805  
Hobbs NM, 88241  
Fax To: (575) 397-0397

Received:	11/23/2015	Sampling Date:	11/18/2015
Reported:	12/01/2015	Sampling Type:	Soil
Project Name:	SRO STATE UNIT #18H	Sampling Condition:	Cool & Intact
Project Number:	NONE GIVEN	Sample Received By:	Jodi Henson
Project Location:	NOT GIVEN		

**Sample ID: SP6 @ 1' (H503094-13)**

BTX 8021B		mg/kg		Analyzed By: MS					
Analyte	Result	Reporting Limit	Analyzed	Method Blank	BS	% Recovery	True Value QC	RPD	Qualifier
Benzene*	<0.050	0.050	11/30/2015	ND	1.75	87.4	2.00	1.73	
Toluene*	<0.050	0.050	11/30/2015	ND	1.75	87.5	2.00	1.70	
Ethylbenzene*	<0.050	0.050	11/30/2015	ND	1.79	89.5	2.00	2.01	
Total Xylenes*	<0.150	0.150	11/30/2015	ND	5.51	91.8	6.00	2.06	
Total BTX	<0.300	0.300	11/30/2015	ND					

Surrogate: 4-Bromofluorobenzene (PID) 105 % 73.6-140

Chloride, SM4500CI-B		mg/kg		Analyzed By: AP					
Analyte	Result	Reporting Limit	Analyzed	Method Blank	BS	% Recovery	True Value QC	RPD	Qualifier
Chloride	2440	16.0	11/30/2015	ND	400	100	400	3.92	

TPH 8015M		mg/kg		Analyzed By: MS					
Analyte	Result	Reporting Limit	Analyzed	Method Blank	BS	% Recovery	True Value QC	RPD	Qualifier
GRO C6-C10	<10.0	10.0	11/25/2015	ND	191	95.5	200	0.827	
DRO >C10-C28	96.2	10.0	11/25/2015	ND	185	92.7	200	0.693	

Surrogate: 1-Chlorooctane 96.5 % 35-147

Surrogate: 1-Chlorooctadecane 105 % 28-171

Cardinal Laboratories

\*=Accredited Analyte

PLEASE NOTE: Liability and Damages. Cardinal's liability and client's exclusive remedy for any claim arising, whether based in contract or tort, shall be limited to the amount paid by client for analyses. All claims, including those for negligence and any other cause whatsoever shall be deemed waived unless made in writing and received by Cardinal within thirty (30) days after completion of the applicable service. In no event shall Cardinal be liable for incidental or consequential damages, including, without limitation, business interruptions, loss of use, or loss of profits incurred by client, its subsidiaries, affiliates or successors arising out of or related to the performance of the services hereunder by Cardinal, regardless of whether such claim is based upon any of the above stated reasons or otherwise. Results relate only to the samples identified above. This report shall not be reproduced except in full with written approval of Cardinal Laboratories.



Celey D. Keene, Lab Director/Quality Manager

**Analytical Results For:**

BBC International, Inc.  
Cliff Brunson  
P.O. Box 805  
Hobbs NM, 88241  
Fax To: (575) 397-0397

Received:	11/23/2015	Sampling Date:	11/18/2015
Reported:	12/01/2015	Sampling Type:	Soil
Project Name:	SRO STATE UNIT #18H	Sampling Condition:	Cool & Intact
Project Number:	NONE GIVEN	Sample Received By:	Jodi Henson
Project Location:	NOT GIVEN		

**Sample ID: SP6 @ 3' (H503094-14)**

BTX 8021B		mg/kg		Analyzed By: MS						
Analyte	Result	Reporting Limit	Analyzed	Method Blank	BS	% Recovery	True Value QC	RPD	Qualifier	
Benzene*	<0.050	0.050	11/30/2015	ND	1.75	87.4	2.00	1.73		
Toluene*	<0.050	0.050	11/30/2015	ND	1.75	87.5	2.00	1.70		
Ethylbenzene*	<0.050	0.050	11/30/2015	ND	1.79	89.5	2.00	2.01		
Total Xylenes*	<0.150	0.150	11/30/2015	ND	5.51	91.8	6.00	2.06		
Total BTX	<0.300	0.300	11/30/2015	ND						

Surrogate: 4-Bromofluorobenzene (PID) 103 % 73.6-140

Chloride, SM4500CI-B		mg/kg		Analyzed By: AP						
Analyte	Result	Reporting Limit	Analyzed	Method Blank	BS	% Recovery	True Value QC	RPD	Qualifier	
Chloride	1570	16.0	11/30/2015	ND	400	100	400	3.92		

TPH 8015M		mg/kg		Analyzed By: MS					
Analyte	Result	Reporting Limit	Analyzed	Method Blank	BS	% Recovery	True Value QC	RPD	Qualifier
GRO C6-C10	<10.0	10.0	11/25/2015	ND	205	103	200	0.847	
DRO >C10-C28	<10.0	10.0	11/25/2015	ND	200	100	200	0.181	

Surrogate: 1-Chlorooctane 107 % 35-147

Surrogate: 1-Chlorooctadecane 115 % 28-171

Cardinal Laboratories

\*=Accredited Analyte

PLEASE NOTE: Liability and Damages. Cardinal's liability and client's exclusive remedy for any claim arising, whether based in contract or tort, shall be limited to the amount paid by client for analyses. All claims, including those for negligence and any other cause whatsoever shall be deemed waived unless made in writing and received by Cardinal within thirty (30) days after completion of the applicable service. In no event shall Cardinal be liable for incidental or consequential damages, including, without limitation, business interruptions, loss of use, or loss of profits incurred by client, its subsidiaries, affiliates or successors arising out of or related to the performance of the services hereunder by Cardinal, regardless of whether such claim is based upon any of the above stated reasons or otherwise. Results relate only to the samples identified above. This report shall not be reproduced except in full with written approval of Cardinal Laboratories.



Celey D. Keene, Lab Director/Quality Manager

**Analytical Results For:**

BBC International, Inc.  
Cliff Brunson  
P.O. Box 805  
Hobbs NM, 88241  
Fax To: (575) 397-0397

Received:	11/23/2015	Sampling Date:	11/18/2015
Reported:	12/01/2015	Sampling Type:	Soil
Project Name:	SRO STATE UNIT #18H	Sampling Condition:	Cool & Intact
Project Number:	NONE GIVEN	Sample Received By:	Jodi Henson
Project Location:	NOT GIVEN		

**Sample ID: SP6 @ 4' (H503094-15)**

BTEx 8021B		mg/kg		Analyzed By: MS					
Analyte	Result	Reporting Limit	Analyzed	Method Blank	BS	% Recovery	True Value QC	RPD	Qualifier
Benzene*	<0.050	0.050	11/30/2015	ND	1.75	87.6	2.00	0.169	
Toluene*	<0.050	0.050	11/30/2015	ND	1.74	86.9	2.00	0.625	
Ethylbenzene*	<0.050	0.050	11/30/2015	ND	1.81	90.4	2.00	0.288	
Total Xylenes*	<0.150	0.150	11/30/2015	ND	5.38	89.6	6.00	0.555	
Total BTEx	<0.300	0.300	11/30/2015	ND					

Surrogate: 4-Bromofluorobenzene (PID) 104 % 73.6-140

Chloride, SM4500CI-B		mg/kg		Analyzed By: AP					
Analyte	Result	Reporting Limit	Analyzed	Method Blank	BS	% Recovery	True Value QC	RPD	Qualifier
Chloride	144	16.0	11/30/2015	ND	400	100	400	3.92	

TPH 8015M		mg/kg		Analyzed By: MS					
Analyte	Result	Reporting Limit	Analyzed	Method Blank	BS	% Recovery	True Value QC	RPD	Qualifier
GRO C6-C10	<10.0	10.0	11/25/2015	ND	205	103	200	0.847	
DRO >C10-C28	<10.0	10.0	11/25/2015	ND	200	100	200	0.181	

Surrogate: 1-Chlorooctane 106 % 35-147

Surrogate: 1-Chlorooctadecane 114 % 28-171

Cardinal Laboratories

\*=Accredited Analyte

PLEASE NOTE: Liability and Damages. Cardinal's liability and client's exclusive remedy for any claim arising, whether based in contract or tort, shall be limited to the amount paid by client for analyses. All claims, including those for negligence and any other cause whatsoever shall be deemed waived unless made in writing and received by Cardinal within thirty (30) days after completion of the applicable service. In no event shall Cardinal be liable for incidental or consequential damages, including, without limitation, business interruptions, loss of use, or loss of profits incurred by client, its subsidiaries, affiliates or successors arising out of or related to the performance of the services hereunder by Cardinal, regardless of whether such claim is based upon any of the above stated reasons or otherwise. Results relate only to the samples identified above. This report shall not be reproduced except in full with written approval of Cardinal Laboratories.



Celey D. Keene, Lab Director/Quality Manager

**Analytical Results For:**

BBC International, Inc.  
Cliff Brunson  
P.O. Box 805  
Hobbs NM, 88241  
Fax To: (575) 397-0397

Received:	11/23/2015	Sampling Date:	11/19/2015
Reported:	12/01/2015	Sampling Type:	Soil
Project Name:	SRO STATE UNIT #18H	Sampling Condition:	Cool & Intact
Project Number:	NONE GIVEN	Sample Received By:	Jodi Henson
Project Location:	NOT GIVEN		

**Sample ID: SP7 @ 1' (H503094-16)**

BTEx 8021B		mg/kg		Analyzed By: MS						
Analyte	Result	Reporting Limit	Analyzed	Method Blank	BS	% Recovery	True Value QC	RPD	Qualifier	
Benzene*	<0.050	0.050	11/30/2015	ND	1.75	87.6	2.00	0.169		
Toluene*	<0.050	0.050	11/30/2015	ND	1.74	86.9	2.00	0.625		
Ethylbenzene*	<0.050	0.050	11/30/2015	ND	1.81	90.4	2.00	0.288		
Total Xylenes*	<0.150	0.150	11/30/2015	ND	5.38	89.6	6.00	0.555		
Total BTEx	<0.300	0.300	11/30/2015	ND						

Surrogate: 4-Bromofluorobenzene (PID) 103 % 73.6-140

Chloride, SM4500CI-B		mg/kg		Analyzed By: AP						
Analyte	Result	Reporting Limit	Analyzed	Method Blank	BS	% Recovery	True Value QC	RPD	Qualifier	
Chloride	3720	16.0	11/30/2015	ND	400	100	400	3.92		

TPH 8015M		mg/kg		Analyzed By: MS					
Analyte	Result	Reporting Limit	Analyzed	Method Blank	BS	% Recovery	True Value QC	RPD	Qualifier
GRO C6-C10	<10.0	10.0	11/25/2015	ND	205	103	200	0.847	
DRO >C10-C28	2010	10.0	11/25/2015	ND	200	100	200	0.181	

Surrogate: 1-Chlorooctane 97.8 % 35-147

Surrogate: 1-Chlorooctadecane 137 % 28-171

Cardinal Laboratories

\*=Accredited Analyte

PLEASE NOTE: Liability and Damages. Cardinal's liability and client's exclusive remedy for any claim arising, whether based in contract or tort, shall be limited to the amount paid by client for analyses. All claims, including those for negligence and any other cause whatsoever shall be deemed waived unless made in writing and received by Cardinal within thirty (30) days after completion of the applicable service. In no event shall Cardinal be liable for incidental or consequential damages, including, without limitation, business interruptions, loss of use, or loss of profits incurred by client, its subsidiaries, affiliates or successors arising out of or related to the performance of the services hereunder by Cardinal, regardless of whether such claim is based upon any of the above stated reasons or otherwise. Results relate only to the samples identified above. This report shall not be reproduced except in full with written approval of Cardinal Laboratories.



Celey D. Keene, Lab Director/Quality Manager

**Analytical Results For:**

BBC International, Inc.  
Cliff Brunson  
P.O. Box 805  
Hobbs NM, 88241  
Fax To: (575) 397-0397

Received:	11/23/2015	Sampling Date:	11/19/2015
Reported:	12/01/2015	Sampling Type:	Soil
Project Name:	SRO STATE UNIT #18H	Sampling Condition:	Cool & Intact
Project Number:	NONE GIVEN	Sample Received By:	Jodi Henson
Project Location:	NOT GIVEN		

**Sample ID: SP7 @ 2' (H503094-17)**

BTEx 8021B		mg/kg		Analyzed By: MS						
Analyte	Result	Reporting Limit	Analyzed	Method Blank	BS	% Recovery	True Value QC	RPD	Qualifier	
Benzene*	<0.050	0.050	11/30/2015	ND	1.75	87.6	2.00	0.169		
Toluene*	<0.050	0.050	11/30/2015	ND	1.74	86.9	2.00	0.625		
Ethylbenzene*	<0.050	0.050	11/30/2015	ND	1.81	90.4	2.00	0.288		
Total Xylenes*	<0.150	0.150	11/30/2015	ND	5.38	89.6	6.00	0.555		
Total BTEx	<0.300	0.300	11/30/2015	ND						

Surrogate: 4-Bromofluorobenzene (PID) 103 % 73.6-140

Chloride, SM4500CI-B		mg/kg		Analyzed By: AP					
Analyte	Result	Reporting Limit	Analyzed	Method Blank	BS	% Recovery	True Value QC	RPD	Qualifier
Chloride	1960	16.0	11/30/2015	ND	400	100	400	3.92	

TPH 8015M		mg/kg		Analyzed By: MS					
Analyte	Result	Reporting Limit	Analyzed	Method Blank	BS	% Recovery	True Value QC	RPD	Qualifier
GRO C6-C10	<10.0	10.0	11/25/2015	ND	205	103	200	0.847	
DRO >C10-C28	1690	10.0	11/25/2015	ND	200	100	200	0.181	

Surrogate: 1-Chlorooctane 97.9 % 35-147

Surrogate: 1-Chlorooctadecane 133 % 28-171

Cardinal Laboratories

\*=Accredited Analyte

PLEASE NOTE: Liability and Damages. Cardinal's liability and client's exclusive remedy for any claim arising, whether based in contract or tort, shall be limited to the amount paid by client for analyses. All claims, including those for negligence and any other cause whatsoever shall be deemed waived unless made in writing and received by Cardinal within thirty (30) days after completion of the applicable service. In no event shall Cardinal be liable for incidental or consequential damages, including, without limitation, business interruptions, loss of use, or loss of profits incurred by client, its subsidiaries, affiliates or successors arising out of or related to the performance of the services hereunder by Cardinal, regardless of whether such claim is based upon any of the above stated reasons or otherwise. Results relate only to the samples identified above. This report shall not be reproduced except in full with written approval of Cardinal Laboratories.



Celey D. Keene, Lab Director/Quality Manager



**Analytical Results For:**

BBC International, Inc.  
Cliff Brunson  
P.O. Box 805  
Hobbs NM, 88241  
Fax To: (575) 397-0397

Received:	11/23/2015	Sampling Date:	11/19/2015
Reported:	12/01/2015	Sampling Type:	Soil
Project Name:	SRO STATE UNIT #18H	Sampling Condition:	Cool & Intact
Project Number:	NONE GIVEN	Sample Received By:	Jodi Henson
Project Location:	NOT GIVEN		

**Sample ID: SP7 @ 4' (H503094-18)**

BTEx 8021B		mg/kg		Analyzed By: MS						
Analyte	Result	Reporting Limit	Analyzed	Method Blank	BS	% Recovery	True Value QC	RPD	Qualifier	
Benzene*	<0.050	0.050	11/30/2015	ND	1.75	87.6	2.00	0.169		
Toluene*	<0.050	0.050	11/30/2015	ND	1.74	86.9	2.00	0.625		
Ethylbenzene*	<0.050	0.050	11/30/2015	ND	1.81	90.4	2.00	0.288		
Total Xylenes*	<0.150	0.150	11/30/2015	ND	5.38	89.6	6.00	0.555		
Total BTEx	<0.300	0.300	11/30/2015	ND						

Surrogate: 4-Bromofluorobenzene (PID) 104 % 73.6-140

Chloride, SM4500CI-B		mg/kg		Analyzed By: AP						
Analyte	Result	Reporting Limit	Analyzed	Method Blank	BS	% Recovery	True Value QC	RPD	Qualifier	
Chloride	1760	16.0	11/30/2015	ND	400	100	400	3.92		

TPH 8015M		mg/kg		Analyzed By: MS					
Analyte	Result	Reporting Limit	Analyzed	Method Blank	BS	% Recovery	True Value QC	RPD	Qualifier
GRO C6-C10	<10.0	10.0	11/25/2015	ND	205	103	200	0.847	
DRO >C10-C28	1890	10.0	11/25/2015	ND	200	100	200	0.181	

Surrogate: 1-Chlorooctane 95.1 % 35-147

Surrogate: 1-Chlorooctadecane 132 % 28-171

Cardinal Laboratories

\*=Accredited Analyte

PLEASE NOTE: Liability and Damages. Cardinal's liability and client's exclusive remedy for any claim arising, whether based in contract or tort, shall be limited to the amount paid by client for analyses. All claims, including those for negligence and any other cause whatsoever shall be deemed waived unless made in writing and received by Cardinal within thirty (30) days after completion of the applicable service. In no event shall Cardinal be liable for incidental or consequential damages, including, without limitation, business interruptions, loss of use, or loss of profits incurred by client, its subsidiaries, affiliates or successors arising out of or related to the performance of the services hereunder by Cardinal, regardless of whether such claim is based upon any of the above stated reasons or otherwise. Results relate only to the samples identified above. This report shall not be reproduced except in full with written approval of Cardinal Laboratories.



Celey D. Keene, Lab Director/Quality Manager

**Analytical Results For:**

BBC International, Inc.  
Cliff Brunson  
P.O. Box 805  
Hobbs NM, 88241  
Fax To: (575) 397-0397

Received:	11/23/2015	Sampling Date:	11/19/2015
Reported:	12/01/2015	Sampling Type:	Soil
Project Name:	SRO STATE UNIT #18H	Sampling Condition:	Cool & Intact
Project Number:	NONE GIVEN	Sample Received By:	Jodi Henson
Project Location:	NOT GIVEN		

**Sample ID: SP7 @ 5' (H503094-19)**

BTEx 8021B		mg/kg		Analyzed By: MS						
Analyte	Result	Reporting Limit	Analyzed	Method Blank	BS	% Recovery	True Value QC	RPD	Qualifier	
Benzene*	<0.050	0.050	11/30/2015	ND	1.75	87.6	2.00	0.169		
Toluene*	<0.050	0.050	11/30/2015	ND	1.74	86.9	2.00	0.625		
Ethylbenzene*	<0.050	0.050	11/30/2015	ND	1.81	90.4	2.00	0.288		
Total Xylenes*	<0.150	0.150	11/30/2015	ND	5.38	89.6	6.00	0.555		
Total BTEx	<0.300	0.300	11/30/2015	ND						

Surrogate: 4-Bromofluorobenzene (PID) 105 % 73.6-140

Chloride, SM4500CI-B		mg/kg		Analyzed By: AP						
Analyte	Result	Reporting Limit	Analyzed	Method Blank	BS	% Recovery	True Value QC	RPD	Qualifier	
Chloride	128	16.0	12/01/2015	ND	416	104	400	0.00		

TPH 8015M		mg/kg		Analyzed By: MS					
Analyte	Result	Reporting Limit	Analyzed	Method Blank	BS	% Recovery	True Value QC	RPD	Qualifier
GRO C6-C10	<10.0	10.0	11/25/2015	ND	205	103	200	0.847	
DRO >C10-C28	<10.0	10.0	11/25/2015	ND	200	100	200	0.181	

Surrogate: 1-Chlorooctane 100 % 35-147

Surrogate: 1-Chlorooctadecane 108 % 28-171

Cardinal Laboratories

\*=Accredited Analyte

PLEASE NOTE: Liability and Damages. Cardinal's liability and client's exclusive remedy for any claim arising, whether based in contract or tort, shall be limited to the amount paid by client for analyses. All claims, including those for negligence and any other cause whatsoever shall be deemed waived unless made in writing and received by Cardinal within thirty (30) days after completion of the applicable service. In no event shall Cardinal be liable for incidental or consequential damages, including, without limitation, business interruptions, loss of use, or loss of profits incurred by client, its subsidiaries, affiliates or successors arising out of or related to the performance of the services hereunder by Cardinal, regardless of whether such claim is based upon any of the above stated reasons or otherwise. Results relate only to the samples identified above. This report shall not be reproduced except in full with written approval of Cardinal Laboratories.



Celey D. Keene, Lab Director/Quality Manager

**Notes and Definitions**

ND	Analyte NOT DETECTED at or above the reporting limit
RPD	Relative Percent Difference
**	Samples not received at proper temperature of 6°C or below.
***	Insufficient time to reach temperature.
-	Chloride by SM4500Cl-B does not require samples be received at or below 6°C Samples reported on an as received basis (wet) unless otherwise noted on report

---

Cardinal Laboratories

\*=Accredited Analyte

PLEASE NOTE: Liability and Damages. Cardinal's liability and client's exclusive remedy for any claim arising, whether based in contract or tort, shall be limited to the amount paid by client for analyses. All claims, including those for negligence and any other cause whatsoever shall be deemed waived unless made in writing and received by Cardinal within thirty (30) days after completion of the applicable service. In no event shall Cardinal be liable for incidental or consequential damages, including, without limitation, business interruptions, loss of use, or loss of profits incurred by client, its subsidiaries, affiliates or successors arising out of or related to the performance of the services hereunder by Cardinal, regardless of whether such claim is based upon any of the above stated reasons or otherwise. Results relate only to the samples identified above. This report shall not be reproduced except in full with written approval of Cardinal Laboratories.



---

Celey D. Keene, Lab Director/Quality Manager



# CARDINAL LABORATORIES

101 East Marland, Hobbs, NM 88240  
(505) 393-2326 FAX (505) 393-2476

## CHAIN-OF-CUSTODY AND ANALYSIS REQUEST

Company Name: BBC International, Inc.		<b>BILL TO</b>		ANALYSIS REQUEST																							
Project Manager: Cliff Brunson		P.O. #:																									
Address: P.O. Box 805		Company:																									
City: Hobbs		Attn:																									
State: NM Zip: 88241		Address:																									
Phone #: 575-397-6388 Fax #: 575-397-0397		City:																									
Project #:		State:																									
Project Name: SRO State Unit #18H		Zip:																									
Project Location:		Phone #:																									
Fax #:																											
Sampler Name: Jeff Ornelas																											
FOR LAB USE ONLY																											
Lab I.D.	Sample I.D.	(G)RAB OR (C)OMP.	# CONTAINERS	MATRIX						PRESERV	SAMPLING																
				GROUNDWATER	WASTEWATER	SOIL	OIL	SLUDGE	OTHER :	ACID/BASE:	ICE / COOL	OTHER :	DATE	TIME	BTEX	TPH	Chloride										
1503094	SP1 @ 1'	G	1										11-17-15	9:17 am	/	/	/										
	SP1 @ 2'	G	1										11-17-15	9:30 am	/	/	/										
	SP2 @ 1'	G	1										11-17-15	11:00 am	/	/	/										
	SP2 @ 2'	G	1										11-17-15	11:30 am	/	/	/										
	SP3 @ 1'	G	1										11-17-15	1:11 pm	/	/	/										
	SP3 @ 2'	G	1										11-17-15	1:22 pm	/	/	/										
	SP4 @ 1'	G	1										11-17-15	2:55 pm	/	/	/										
	SP4 @ 2'	G	1										11-17-15	3:09 pm	/	/	/										
	SP5 @ 1'	G	1										11-18-15	9:00 am	/	/	/										
	SP5 @ 3'	G	1										11-18-15	9:29 am	/	/	/										
PLEASE NOTE: Liability and client's exclusive remedy for any claim arising whether based in contract or tort, shall be limited to the amount paid by the client for the analyses. All claims including those for negligence and any other cause whatsoever shall be deemed waived unless made in writing and received by Cardinal within 30 days after completion of the applicable service. In no event shall Cardinal be liable for incidental or consequential damages, including without limitation, business interruptions, loss of use, or loss of profits incurred by client, its subsidiaries, affiliates or successors arising out of or related to the performance of services hereunder by Cardinal, regardless of whether such claim is based upon any of the above stated reasons or otherwise.																											
Relinquished By:	Date: 11/23/15	Received By:	Date: 11/23/15																								
Relinquished By: Jeff Ornelas	Time: 4:10 PM	Received By: Repetio Harris	Time: 4:10 PM																								
Delivered By: (Circle One)	Date: 11/23/15	Received By: Jeff Ornelas	Date: 11/23/15																								
Time: 4:15 PM	Time: 4:15 PM	Time: 4:15 PM	Time: 4:15 PM																								
Sample - UPS - Bus - Other:	1.6c	Sample Condition	CHECKED BY: (Initials)																								
		Cool <input type="checkbox"/> Yes <input type="checkbox"/> No	Intact <input type="checkbox"/> Yes <input type="checkbox"/> No																								
REMARKS:																											
Phone Result: <input type="checkbox"/> Yes <input type="checkbox"/> No																											
Fax Result: <input type="checkbox"/> Yes <input type="checkbox"/> No																											
Add'l Phone #:																											
Add'l Fax #:																											

† Cardinal cannot accept verbal changes. Please fax written changes to 505-393-2476

#54





101 East Marland, Hobbs, NM 88240  
(505) 393-2326 FAX (505) 393-2476

**BILL TO**

## ANALYSIS REQUEST

[illegible]

+ Cardinal cannot accept verbal changes. Please fax written changes to 505-393-2476

#54

December 11, 2015

Cliff Brunson

BBC International, Inc.

P.O. Box 805

Hobbs, NM 88241

RE: SRO STATE UNIT #18H

Enclosed are the results of analyses for samples received by the laboratory on 12/10/15 10:00.

Cardinal Laboratories is accredited through Texas NELAP under certificate number T104704398-13-5. Accreditation applies to drinking water, non-potable water and solid and chemical materials. All accredited analytes are denoted by an asterisk (\*). For a complete list of accredited analytes and matrices visit the TCEQ website at [www.tceq.texas.gov/field/qa/lab\\_accred\\_certif.html](http://www.tceq.texas.gov/field/qa/lab_accred_certif.html).

Cardinal Laboratories is accredited through the State of Colorado Department of Public Health and Environment for:

Method EPA 552.2	Haloacetic Acids (HAA-5)
Method EPA 524.2	Total Trihalomethanes (TTHM)
Method EPA 524.4	Regulated VOCs (V1, V2, V3)

Accreditation applies to public drinking water matrices.

This report meets NELAP requirements and is made up of a cover page, analytical results, and a copy of the original chain-of-custody. If you have any questions concerning this report, please feel free to contact me.

Sincerely,



Celey D. Keene

Lab Director/Quality Manager

**Analytical Results For:**

BBC International, Inc.  
Cliff Brunson  
P.O. Box 805  
Hobbs NM, 88241  
Fax To: (575) 397-0397

Received:	12/10/2015	Sampling Date:	12/09/2015
Reported:	12/11/2015	Sampling Type:	Soil
Project Name:	SRO STATE UNIT #18H	Sampling Condition:	Cool & Intact
Project Number:	NONE GIVEN	Sample Received By:	Judy Garcia
Project Location:	NOT GIVEN		

**Sample ID: SP8 @1 (H503214-01)**

Chloride, SM4500CI-B		mg/kg		Analyzed By: AP					
Analyte	Result	Reporting Limit	Analyzed	Method Blank	BS	% Recovery	True Value QC	RPD	Qualifier
Chloride	9200	16.0	12/11/2015	ND	448	112	400	3.64	

**Sample ID: SP8 @ 3 (H503214-02)**

Chloride, SM4500CI-B		mg/kg		Analyzed By: AP					
Analyte	Result	Reporting Limit	Analyzed	Method Blank	BS	% Recovery	True Value QC	RPD	Qualifier
Chloride	784	16.0	12/11/2015	ND	448	112	400	3.64	

**Sample ID: SP8 @ 4 (H503214-03)**

Chloride, SM4500CI-B		mg/kg		Analyzed By: AP					
Analyte	Result	Reporting Limit	Analyzed	Method Blank	BS	% Recovery	True Value QC	RPD	Qualifier
Chloride	32.0	16.0	12/11/2015	ND	448	112	400	3.64	

**Sample ID: SP9 @ 1 (H503214-04)**

Chloride, SM4500CI-B		mg/kg		Analyzed By: AP					
Analyte	Result	Reporting Limit	Analyzed	Method Blank	BS	% Recovery	True Value QC	RPD	Qualifier
Chloride	32.0	16.0	12/11/2015	ND	448	112	400	3.64	

Cardinal Laboratories

\*=Accredited Analyte

PLEASE NOTE: Liability and Damages. Cardinal's liability and client's exclusive remedy for any claim arising, whether based in contract or tort, shall be limited to the amount paid by client for analyses. All claims, including those for negligence and any other cause whatsoever shall be deemed waived unless made in writing and received by Cardinal within thirty (30) days after completion of the applicable service. In no event shall Cardinal be liable for incidental or consequential damages, including, without limitation, business interruptions, loss of use, or loss of profits incurred by client, its subsidiaries, affiliates or successors arising out of or related to the performance of the services hereunder by Cardinal, regardless of whether such claim is based upon any of the above stated reasons or otherwise. Results relate only to the samples identified above. This report shall not be reproduced except in full with written approval of Cardinal Laboratories.



Celey D. Keene, Lab Director/Quality Manager

**Analytical Results For:**

BBC International, Inc.  
Cliff Brunson  
P.O. Box 805  
Hobbs NM, 88241  
Fax To: (575) 397-0397

Received:	12/10/2015	Sampling Date:	12/09/2015
Reported:	12/11/2015	Sampling Type:	Soil
Project Name:	SRO STATE UNIT #18H	Sampling Condition:	Cool & Intact
Project Number:	NONE GIVEN	Sample Received By:	Judy Garcia
Project Location:	NOT GIVEN		

**Sample ID: SP9 @ 2 (H503214-05)**

Chloride, SM4500Cl-B		mg/kg		Analyzed By: AP						
Analyte	Result	Reporting Limit	Analyzed	Method Blank	BS	% Recovery	True Value QC	RPD	Qualifier	
Chloride	32.0	16.0	12/11/2015	ND	448	112	400	3.64		

**Sample ID: SP9 @ 3 (H503214-06)**

Chloride, SM4500CI-B		mg/kg		Analyzed By: AP						
Analyte	Result	Reporting Limit	Analyzed	Method Blank	BS	% Recovery	True Value QC	RPD	Qualifier	
Chloride	32.0	16.0	12/11/2015	ND	448	112	400	3.64		

**Sample ID: SP10 @ 1 (H503214-07)**

Chloride, SM4500Cl-B		mg/kg		Analyzed By: AP						
Analyte	Result	Reporting Limit	Analyzed	Method Blank	BS	% Recovery	True Value QC	RPD	Qualifier	
Chloride	8000	16.0	12/11/2015	ND	416	104	400	3.77		

**Sample ID: SP10 @ 2 (H503214-08)**

Chloride, SM4500Cl-B		mg/kg		Analyzed By: AP						
Analyte	Result	Reporting Limit	Analyzed	Method Blank	BS	% Recovery	True Value QC	RPD	Qualifier	
Chloride	48.0	16.0	12/11/2015	ND	416	104	400	3.77		

**Sample ID: SP10 @ 3 (H503214-09)**

Chloride, SM4500Cl-B		mg/kg		Analyzed By: AP						
Analyte	Result	Reporting Limit	Analyzed	Method Blank	BS	% Recovery	True Value QC	RPD	Qualifier	
Chloride	<16.0	16.0	12/11/2015	ND	416	104	400	3.77		

Cardinal Laboratories

\*=Accredited Analyte

PLEASE NOTE: Liability and Damages. Cardinal's liability and client's exclusive remedy for any claim arising, whether based in contract or tort, shall be limited to the amount paid by client for analyses. All claims, including those for negligence and any other cause whatsoever shall be deemed waived unless made in writing and received by Cardinal within thirty (30) days after completion of the applicable service. In no event shall Cardinal be liable for incidental or consequential damages, including, without limitation, business interruptions, loss of use, or loss of profits incurred by client, its subsidiaries, affiliates or successors arising out of or related to the performance of the services hereunder by Cardinal, regardless of whether such claim is based upon any of the above stated reasons or otherwise. Results relate only to the samples identified above. This report shall not be reproduced except in full with written approval of Cardinal Laboratories.



Celey D. Keene, Lab Director/Quality Manager



**Analytical Results For:**

BBC International, Inc.  
Cliff Brunson  
P.O. Box 805  
Hobbs NM, 88241  
Fax To: (575) 397-0397

Received:	12/10/2015	Sampling Date:	12/09/2015
Reported:	12/11/2015	Sampling Type:	Soil
Project Name:	SRO STATE UNIT #18H	Sampling Condition:	Cool & Intact
Project Number:	NONE GIVEN	Sample Received By:	Judy Garcia
Project Location:	NOT GIVEN		

**Sample ID: SP11 @ 1 (H503214-10)**

Chloride, SM4500Cl-B		mg/kg		Analyzed By: AP					
Analyte	Result	Reporting Limit	Analyzed	Method Blank	BS	% Recovery	True Value QC	RPD	Qualifier
Chloride	2400	16.0	12/11/2015	ND	416	104	400	3.77	

**Sample ID: SP11 @ 2 (H503214-11)**

Chloride, SM4500CI-B		mg/kg		Analyzed By: AP					
Analyte	Result	Reporting Limit	Analyzed	Method Blank	BS	% Recovery	True Value QC	RPD	Qualifier
Chloride	1960	16.0	12/11/2015	ND	416	104	400	3.77	

**Sample ID: SP11 @ 3 (H503214-12)**

Chloride, SM4500Cl-B		mg/kg		Analyzed By: AP					
Analyte	Result	Reporting Limit	Analyzed	Method Blank	BS	% Recovery	True Value QC	RPD	Qualifier
Chloride	32.0	16.0	12/11/2015	ND	416	104	400	3.77	

**Sample ID: SP12 @ 1 (H503214-13)**

Chloride, SM4500Cl-B		mg/kg		Analyzed By: AP						
Analyte	Result	Reporting Limit	Analyzed	Method Blank	BS	% Recovery	True Value QC	RPD	Qualifier	
Chloride	896	16.0	12/11/2015	ND	416	104	400	3.77		

**Sample ID: SP12 @ 2 (H503214-14)**

Chloride, SM4500Cl-B		mg/kg		Analyzed By: AP					
Analyte	Result	Reporting Limit	Analyzed	Method Blank	BS	% Recovery	True Value QC	RPD	Qualifier
Chloride	400	16.0	12/11/2015	ND	416	104	400	3.77	

Cardinal Laboratories

\*=Accredited Analyte

PLEASE NOTE: Liability and Damages. Cardinal's liability and client's exclusive remedy for any claim arising, whether based in contract or tort, shall be limited to the amount paid by client for analyses. All claims, including those for negligence and any other cause whatsoever shall be deemed waived unless made in writing and received by Cardinal within thirty (30) days after completion of the applicable service. In no event shall Cardinal be liable for incidental or consequential damages, including, without limitation, business interruptions, loss of use, or loss of profits incurred by client, its subsidiaries, affiliates or successors arising out of or related to the performance of the services hereunder by Cardinal, regardless of whether such claim is based upon any of the above stated reasons or otherwise. Results relate only to the samples identified above. This report shall not be reproduced except in full with written approval of Cardinal Laboratories.



Celey D. Keene, Lab Director/Quality Manager

**Analytical Results For:**

BBC International, Inc.  
Cliff Brunson  
P.O. Box 805  
Hobbs NM, 88241  
Fax To: (575) 397-0397

Received:	12/10/2015	Sampling Date:	12/09/2015
Reported:	12/11/2015	Sampling Type:	Soil
Project Name:	SRO STATE UNIT #18H	Sampling Condition:	Cool & Intact
Project Number:	NONE GIVEN	Sample Received By:	Judy Garcia
Project Location:	NOT GIVEN		

**Sample ID: SP12 @ 4 (H503214-15)**

Chloride, SM4500Cl-B		mg/kg		Analyzed By: AP						
Analyte	Result	Reporting Limit	Analyzed	Method Blank	BS	% Recovery	True Value QC	RPD	Qualifier	
Chloride	256	16.0	12/11/2015	ND	416	104	400	3.77		

**Sample ID: SP12 @ 5 (H503214-16)**

Chloride, SM4500Cl-B		mg/kg		Analyzed By: AP					
Analyte	Result	Reporting Limit	Analyzed	Method Blank	BS	% Recovery	True Value QC	RPD	Qualifier
Chloride	<16.0	16.0	12/11/2015	ND	416	104	400	3.77	

Cardinal Laboratories

\*=Accredited Analyte

PLEASE NOTE: Liability and Damages. Cardinal's liability and client's exclusive remedy for any claim arising, whether based in contract or tort, shall be limited to the amount paid by client for analyses. All claims, including those for negligence and any other cause whatsoever shall be deemed waived unless made in writing and received by Cardinal within thirty (30) days after completion of the applicable service. In no event shall Cardinal be liable for incidental or consequential damages, including, without limitation, business interruptions, loss of use, or loss of profits incurred by client, its subsidiaries, affiliates or successors arising out of or related to the performance of the services hereunder by Cardinal, regardless of whether such claim is based upon any of the above stated reasons or otherwise. Results relate only to the samples identified above. This report shall not be reproduced except in full with written approval of Cardinal Laboratories.



Celey D. Keene, Lab Director/Quality Manager

**Notes and Definitions**

ND	Analyte NOT DETECTED at or above the reporting limit
RPD	Relative Percent Difference
**	Samples not received at proper temperature of 6°C or below.
***	Insufficient time to reach temperature.
-	Chloride by SM4500Cl-B does not require samples be received at or below 6°C Samples reported on an as received basis (wet) unless otherwise noted on report

---

Cardinal Laboratories

\*=Accredited Analyte

PLEASE NOTE: Liability and Damages. Cardinal's liability and client's exclusive remedy for any claim arising, whether based in contract or tort, shall be limited to the amount paid by client for analyses. All claims, including those for negligence and any other cause whatsoever shall be deemed waived unless made in writing and received by Cardinal within thirty (30) days after completion of the applicable service. In no event shall Cardinal be liable for incidental or consequential damages, including, without limitation, business interruptions, loss of use, or loss of profits incurred by client, its subsidiaries, affiliates or successors arising out of or related to the performance of the services hereunder by Cardinal, regardless of whether such claim is based upon any of the above stated reasons or otherwise. Results relate only to the samples identified above. This report shall not be reproduced except in full with written approval of Cardinal Laboratories.



---

Celey D. Keene, Lab Director/Quality Manager



# ARDINAL LABORATORIES

101 East Marland, Hobbs, NM 88240

(505) 393-2326 FAX (505) 393-2476

## CHAIN-OF-CUSTODY AND ANALYSIS REQUEST

Company Name: BBC International, Inc.

Project Manager: Cliff Brunson

Address: P.O. Box 805

City: Hobbs

Phone #: 575-397-6388

Project #:

Project Name:

Project Location:

Sample Name:

FOR LAB USE ONLY

P.O. #:

Company:

Attn:

Address:

City:

State: Zip:

Phone #:

Fax #:

### BILL TO

### ANALYSIS REQUEST

Lab I.D.

Sample I.D.

11503214

SP801

SP901

SP1001

SP1101

SP1201

SP1301

SP1401

SP1501

SP1601

SP1701

SP1801

SP1901

SP2001

SP2101

SP2201

SP2301

SP2401

SP2501

SP2601

SP2701

SP2801

SP2901

SP3001

SP3101

SP3201

SP3301

SP3401

SP3501

SP3601

SP3701

SP3801

SP3901

SP4001

SP4101

SP4201

SP4301

SP4401

SP4501

SP4601

SP4701

SP4801

SP4901

SP5001

SP5101

SP5201

SP5301

SP5401

SP5501

SP5601

SP5701

SP5801

SP5901

SP6001

SP6101

SP6201

SP6301

SP6401

SP6501

SP6601

SP6701

SP6801

SP6901

SP7001

SP7101

SP7201

SP7301

SP7401

SP7501

SP7601

SP7701

SP7801

SP7901

SP8001

SP8101

SP8201

SP8301

SP8401

SP8501

SP8601

SP8701

SP8801

SP8901

SP9001

SP9101

SP9201

SP9301

SP9401

SP9501

SP9601

SP9701

SP9801

SP9901

SP10001

SP10101

SP10201

SP10301

SP10401

SP10501

SP10601

SP10701

SP10801

SP10901

SP11001

SP11101

SP11201

SP11301

SP11401

SP11501

SP11601

SP11701

SP11801

SP11901

SP12001

SP12101

SP12201

SP12301

SP12401

SP12501

SP12601

SP12701

SP12801

SP12901

SP13001

SP13101

SP13201

SP13301

SP13401

SP13501

SP13601

SP13701

SP13801

SP13901

SP14001

SP14101

SP14201

SP14301

SP14401

SP14501

SP14601

SP14701

SP14801

SP14901

SP15001

SP15101

SP15201

SP15301

SP15401

SP15501

SP15601

SP15701

SP15801

SP15901

SP16001

SP16101

SP16201

SP16301

SP16401

SP16501

SP16601

SP16701

SP16801

SP16901

SP17001

SP17101

SP17201

SP17301

SP17401

SP17501

SP17601

SP17701

SP17801

SP17901

SP18001

SP18101

SP18201

SP18301

SP18401

SP18501

SP18601

SP18701

SP18801

SP18901

SP19001

SP19101

SP19201

SP19301

SP19401

SP19501

SP19601

SP19701

SP19801

SP19901

SP20001

SP20101

SP20201

SP20301

SP20401

SP20501

SP20601

SP20701

SP20801

SP20901

SP21001

SP21101

SP21201

SP21301

SP21401

SP21501

SP21601

SP21701

SP21801

SP21901

SP22001

SP22101

SP22201

SP22301

SP22401

SP22501

SP22601

SP22701

SP22801

SP22901

SP23001

SP23101

SP23201

SP23301

SP23401

SP23501

SP23601

SP23701

SP23801

SP23901

SP24001

SP24101

SP24201

SP24301

SP24401

SP24501

SP24601

SP24701

SP24801

SP24901

SP25001

SP25101

SP25201

SP25301

SP25401

SP25501

SP25601

SP25701

SP25801

SP25901

SP26001

SP26101

SP26201

SP26301

SP26401

SP26501

SP26601

SP26701

SP26801

SP26901

SP27001

SP27101

SP27201

SP27301

SP27401

SP27501

SP27601

SP27701

SP27801

SP27901

SP28001

SP28101

SP28201

SP28301

SP28401

SP28501





## Kathy Purvis

---

**From:** Ken Swinney <[kswinney@bbcinternational.com](mailto:kswinney@bbcinternational.com)>  
**Sent:** Thursday, December 17, 2015 2:22 PM  
**To:** [jgilkey@bbcinternational.com](mailto:jgilkey@bbcinternational.com); Kathy Purvis  
**Subject:** FW: Concho SRO State Unit #18H - Remediation Plan

---

**From:** Bratcher, Mike, EMNRD [<mailto:mike.bratcher@state.nm.us>]  
**Sent:** Tuesday, December 15, 2015 1:35 PM  
**To:** Cliff Brunson <[cbrunson@bbcinternational.com](mailto:cbrunson@bbcinternational.com)>  
**Cc:** Ken Swinney <[kswinney@bbcinternational.com](mailto:kswinney@bbcinternational.com)>  
**Subject:** RE: Concho SRO State Unit #18H - Remediation Plan

Re: COG \* SRO St Ut 18H \* 30-015-39999 \* A-17-26s-28e  
2RP-3358 \* Date of release: 9/30/2015

Cliff,

Your proposal for remediation of the above referenced release is approved. Proposed excavation depths are as depicted on the site diagram. Please advise if proposed depths are not achieved.

OCD approval does not relieve the operator of liability should their operations fail to adequately investigate and remediate contamination that may pose a threat to ground water, surface water, human health or the environment. In addition, OCD approval does not relieve the operator of responsibility for compliance with any other federal, state, local laws and/or regulations.

If you have any questions or concerns, and for notification, please contact me.

Mike Bratcher  
NMOCD District 2  
811 S. First Street  
Artesia, NM 88210  
O: 575-748-1283 X108  
C: 575-626-0857  
F: 575-748-9720

---

**From:** Cliff Brunson [<mailto:cbrunson@bbcinternational.com>]  
**Sent:** Monday, December 14, 2015 6:42 PM  
**To:** Bratcher, Mike, EMNRD  
**Cc:** Ken Swinney  
**Subject:** Concho SRO State Unit #18H - Remediation Plan

Mike,



I have attached the remediation plan for the Concho SRO State Unit #18H that I would like to discuss with you on the phone. I will call you Tuesday morning and see when you have time to discuss this.

Thanks, Cliff

Cliff P. Brunson, CEI, CRS  
President  
BBC International, Inc.  
World-Wide Environmental Specialists  
Mailing Address:  
P. O. Box 805  
Hobbs, NM 88241-0805 USA  
Shipping Address:  
1324 W. Marland St.  
Hobbs, NM 88240 USA  
Phone: (575) 397-6388  
Fax: (575) 397-0397  
E-Mail: [cbrunson@bbcinternational.com](mailto:cbrunson@bbcinternational.com)

\*\*\*\*\*  
Confidentiality Notice: This electronic transmission (and any attached documents) is intended only for the person(s) to whom it is addressed and may contain information that is privileged, confidential, or otherwise protected from disclosure. If you have received this transmission in error, please immediately notify the sender by e-mail or by telephone call to (575) 397-6388 for handling instructions. Any disclosure or distribution of the contents of this transmission by anyone other than the named recipient(s) is strictly prohibited.  
\*\*\*\*\*

No virus found in this message.

Checked by AVG - [www.avg.com](http://www.avg.com)

Version: 2016.0.7294 / Virus Database: 4483/11184 - Release Date: 12/15/15

No virus found in this message.

Checked by AVG - [www.avg.com](http://www.avg.com)

Version: 2015.0.6176 / Virus Database: 4489/11205 - Release Date: 12/18/15





































































