

Closure Report

Site Description

Site Name:	Coyote 21 #2
Company:	Oxy Permian Ltd.
Legal Description:	U/L N, Section 21, T24S, R29E
County:	Eddy County, NM
GPS Coordinates:	N 32.19845° W 103.99052°

Release Data

Date of Release:	07/23/2015
Type of Release:	Oil and produced water
Source of Release:	Over-pressure on stuffing box caused the packing to blow out
Volume of Release:	5 bbls oil, 30 bbls produced water
Volume Recovered:	30 bbls

Remediation Specifications

Remediation Parameters:	Excavate the area around SP1 to 1 foot. The remainder of the spill in the areas around SP2 and SP3 shall be excavated to a depth of 2.5 feet. Backfill the site with clean soil.
Remediation Activities:	02/17/2016 to 02/26/2016

Plan Sent to OCD:	09/26/2015	Email from Cliff Brunson to Mike Bratcher
OCD Approval of Plan:	09/30/2015	Email from Mike Bratcher to Cliff Brunson
Plan Sent to BLM:	n/a	n/a
BLM Approval of Plan:	n/a	n/a

Supporting Documentation

Initial C-141	Signed 08/13/2015
Final C-141	Signed 03/02/2016
Site Diagram	July 2015
Groundwater Plot	75'
TOPO Maps	July 2015
Lab Summary	08/04/2015-08/05/2015
Lab Analysis	08/04/2015-08/05/2015
Correspondence	Request and approval of remediation plan via email

Request for Closure

Based on the completion of the remediation plan as agreed upon, BBC International requests closure approval from NMOCD.

Cliff Brunson, President of BBC International Inc.

03/04/2016

District I
1625 N. French Dr., Hobbs, NM 88240
District II
811 S. First St., Artesia, NM 88210
District III
1000 Rio Brazos Road, Aztec, NM 87410
District IV
1220 S. St. Francis Dr., Santa Fe, NM 87505

State of New Mexico
Energy Minerals and Natural Resources

Oil Conservation Division
1220 South St. Francis Dr.
Santa Fe, NM 87505

Form C-141
Revised August 8, 2011

Submit 1 Copy to appropriate District Office in
accordance with 19.15.29 NMAC.

Release Notification and Corrective Action

OPERATOR

☒ Initial Report ☐ Final Report

Name of Company	Oxy Permian Ltd.	Contact	CJ Summers
Address	6 Desta Drive, Midland, TX 79705	Telephone No.	(432) 685-5824
Facility Name	Coyote 21 #2	Facility Type	Well

Surface Owner	McDonald/Bradley	Mineral Owner		API No.	30-015-29864
---------------	------------------	---------------	--	---------	--------------

LOCATION OF RELEASE

Unit Letter	Section	Township	Range	Feet from the	North/South Line	Feet from the	East/West Line	County
N	21	24S	29E					Eddy County, NM

Latitude N 32.19845° Longitude W 103.99052°

NATURE OF RELEASE

Type of Release	Oil and produced water	Volume of Release	5 bbls oil, 30 bbls produced water	Volume Recovered	30 bbls
Source of Release	Over pressure on the stuffing box caused the packing to blow out of the well head	Date and Hour of Occurrence	07/23/2015	Date and Hour of Discovery	
Was Immediate Notice Given?	<input checked="" type="checkbox"/> Yes <input type="checkbox"/> No <input type="checkbox"/> Not Required	If YES, To Whom?	Mike Bratcher and Heather Patterson-NMOCD		
By Whom?	Jennifer Gilkey @ BBC International Inc.	Date and Hour	07/24/2015 @ 5:07 pm		
Was a Watercourse Reached?	<input type="checkbox"/> Yes <input checked="" type="checkbox"/> No	If YES, Volume Impacting the Watercourse.			

If a Watercourse was Impacted, Describe Fully.*

Describe Cause of Problem and Remedial Action Taken.*

Over pressure on the stuffing box caused the packing to blow out on the well head and spill 5 bbls of oil and 30 bbls of produced water onto the ground. A vacuum truck recovered 30 bbls of fluids and the packing was replaced.

Describe Area Affected and Cleanup Action Taken.*

The affected area is approximately 85' x 70' on location. Remediation will be completed according to a remediation plan approved by NMOCD.

I hereby certify that the information given above is true and complete to the best of my knowledge and understand that pursuant to NMOCD rules and regulations all operators are required to report and/or file certain release notifications and perform corrective actions for releases which may endanger public health or the environment. The acceptance of a C-141 report by the NMOCD marked as "Final Report" does not relieve the operator of liability should their operations have failed to adequately investigate and remediate contamination that pose a threat to ground water, surface water, human health or the environment. In addition, NMOCD acceptance of a C-141 report does not relieve the operator of responsibility for compliance with any other federal, state, or local laws and/or regulations.

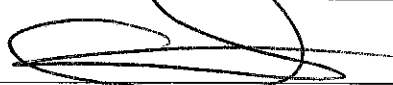
Signature: 	OIL CONSERVATION DIVISION		
Printed Name: CJ Summers	Approved by Environmental Specialist:		
Title: HES Lead	Approval Date:	Expiration Date:	
E-mail Address: chancey_summers@oxy.com	Conditions of Approval:		Attached <input type="checkbox"/>
Date: 8-13-15	Phone: (432) 685-5824		

* Attach Additional Sheets If Necessary

District I
1625 N. French Dr., Hobbs, NM 88240
District II
811 S. First St., Artesia, NM 88210
District III
1000 Rio Brazos Road, Aztec, NM 87410
District IV
1220 S. St. Francis Dr., Santa Fe, NM 87505

State of New Mexico
Energy Minerals and Natural Resources

Form C-141
Revised August 8, 2011

Oil Conservation Division
1220 South St. Francis Dr.
Santa Fe, NM 87505

Submit 1 Copy to appropriate District Office in
accordance with 19.15.29 NMAC.

Release Notification and Corrective Action

OPERATOR

☐ Initial Report ☒ Final Report

Name of Company	Oxy Permian Ltd.	Contact	Casey Summers
Address	6 Desta Drive, Midland, TX 79705	Telephone No.	(575) 513-8289
Facility Name	Coyote 21 #2	Facility Type	Well

Surface Owner	McDonald/Bradley	Mineral Owner		API No.	30-015-29864
---------------	------------------	---------------	--	---------	--------------

LOCATION OF RELEASE

Unit Letter	Section	Township	Range	Feet from the	North/South Line	Feet from the	East/West Line	County
N	21	24S	29E					Eddy County, NM

Latitude N 32.19845° Longitude W 103.99052°

NATURE OF RELEASE

Type of Release	Oil and produced water	Volume of Release	5 bbls oil, 30 bbls produced water	Volume Recovered	30 bbls
Source of Release	Over pressure on the stuffing box caused the packing to blow out of the well head	Date and Hour of Occurrence	07/23/2015	Date and Hour of Discovery	
Was Immediate Notice Given?	<input checked="" type="checkbox"/> Yes <input type="checkbox"/> No <input type="checkbox"/> Not Required	If YES, To Whom?	Mike Bratcher and Heather Patterson-NMOCD		
By Whom?	Jennifer Gilkey @ BBC International Inc.	Date and Hour	07/24/2015 @ 5:07 pm		
Was a Watercourse Reached?	<input type="checkbox"/> Yes <input checked="" type="checkbox"/> No	If YES, Volume Impacting the Watercourse.			

If a Watercourse was Impacted, Describe Fully.*

Describe Cause of Problem and Remedial Action Taken.*

Over pressure on the stuffing box caused the packing to blow out on the well head and spill 5 bbls of oil and 30 bbls of produced water onto the ground. A vacuum truck recovered 30 bbls of fluids and the packing was replaced.

Describe Area Affected and Cleanup Action Taken.*

The affected area is approximately 85' x 70' on location. Remediation was completed in accordance with the remediation plan approved by Mike Bratcher of NMOCD via email on 09/30/2015.

I hereby certify that the information given above is true and complete to the best of my knowledge and understand that pursuant to NMOCD rules and regulations all operators are required to report and/or file certain release notifications and perform corrective actions for releases which may endanger public health or the environment. The acceptance of a C-141 report by the NMOCD marked as "Final Report" does not relieve the operator of liability should their operations have failed to adequately investigate and remediate contamination that pose a threat to ground water, surface water, human health or the environment. In addition, NMOCD acceptance of a C-141 report does not relieve the operator of responsibility for compliance with any other federal, state, or local laws and/or regulations.

Signature:		OIL CONSERVATION DIVISION	
Printed Name: Casey Summers		Approved by Environmental Specialist:	
Title: NM Environmental Advisor		Approval Date:	Expiration Date:
E-mail Address: casey_summers@oxy.com		Conditions of Approval:	
Date: 3-2-16 Phone: (575) 513-8289		Attached <input type="checkbox"/>	

* Attach Additional Sheets If Necessary



Oxy
Coyote 21 #2

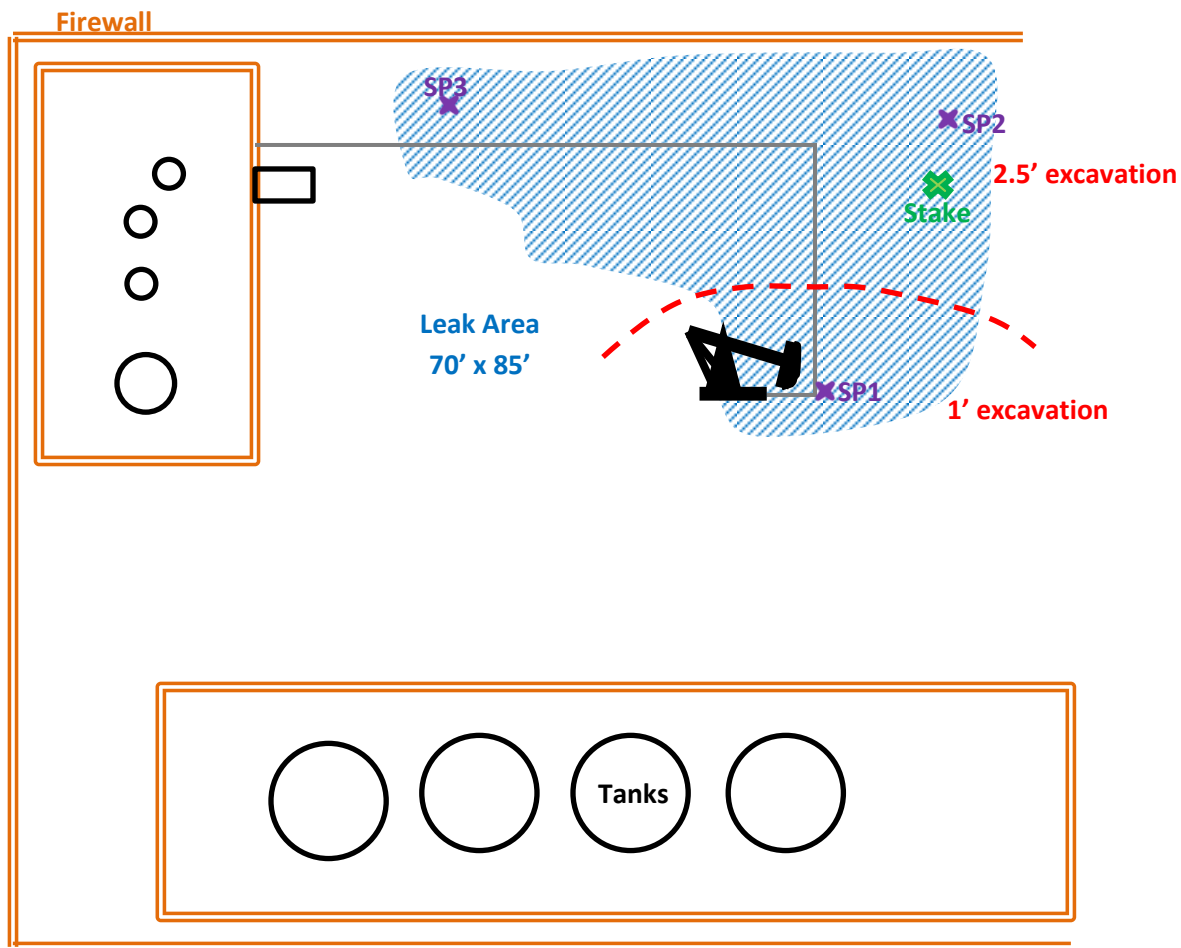

U/L N, Section 21, T24S, R29E

Eddy County, NM

N 32.19845° W 103.99052°

API# 30-015-29864

BBC International, Inc.

Oxy
Coyote 21 #2

Date: 07/30/2015

DRWG by: K. Purvis

NOT TO SCALE

File: Oxy 2015



Groundwater Plot

Oxy Coyote 21 #2

County
Eddy

Unit Letter
N

Section
21

Township
24S

Range
29E

Trend Map 75'

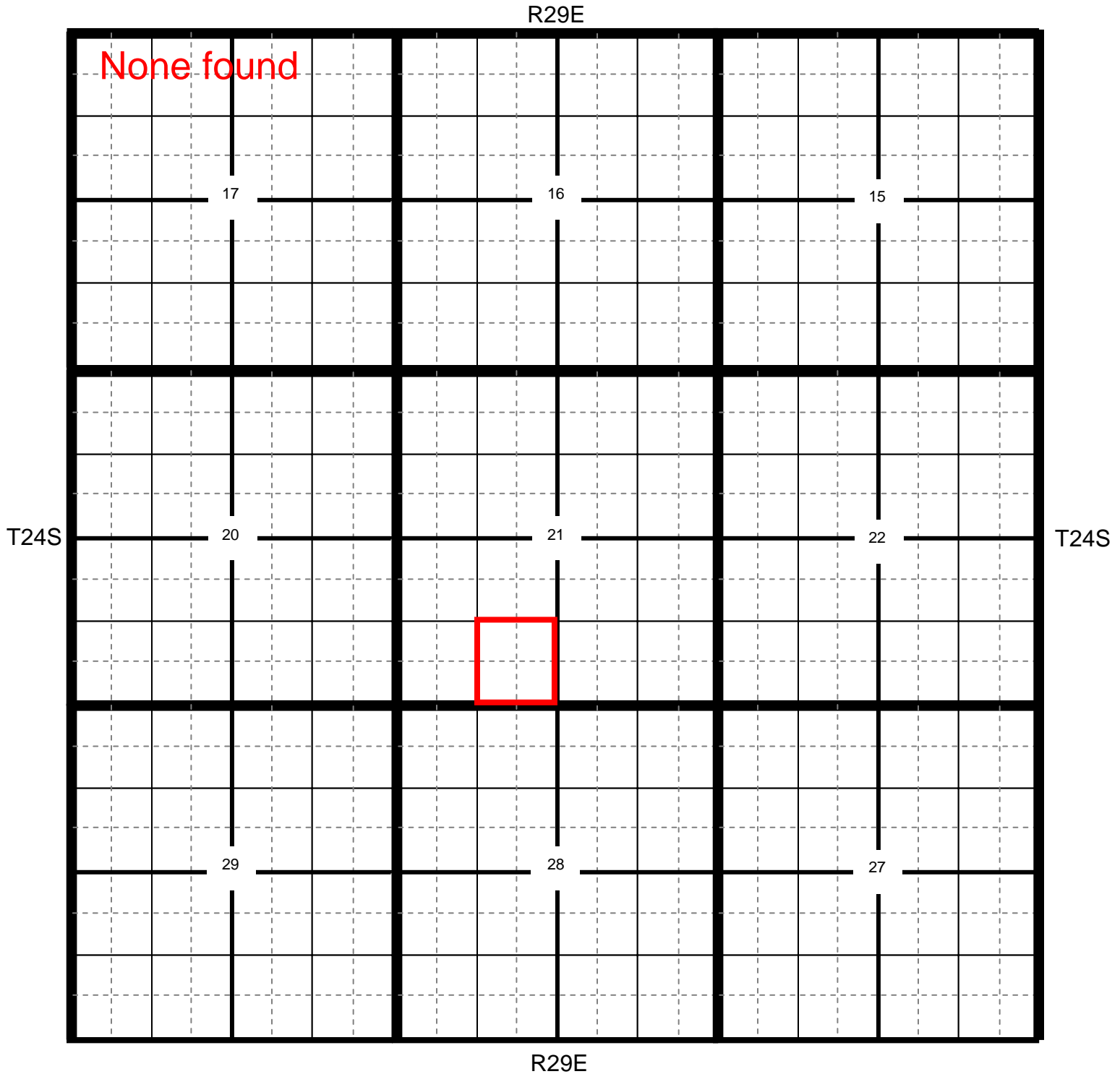

Location

OCD

USGS

SEO

All Databases

Section Quarters

Oxy Coyote 21 #2

County Eddy **Unit Letter** N **Section** 21 **Township** 24S **Range** 29E

Trend Map 75'

1

2

NW/NW None found Unit Letter D	NE/NW Unit Letter C	NW/NE Unit Letter B	NE/NE Unit Letter A
SW/NW Unit Letter E	SE/NW Unit Letter F	SW/NE Unit Letter G	SE/NE Unit Letter H
NW/SW Unit Letter L	NE/SW Unit Letter K	NW/SE Unit Letter J	NE/SE Unit Letter I
SW/SW Unit Letter M	SE/SW Unit Letter N	SW/SE Unit Letter O	SE/SE Unit Letter P

3

4

Oxy

Coyote 21 #2

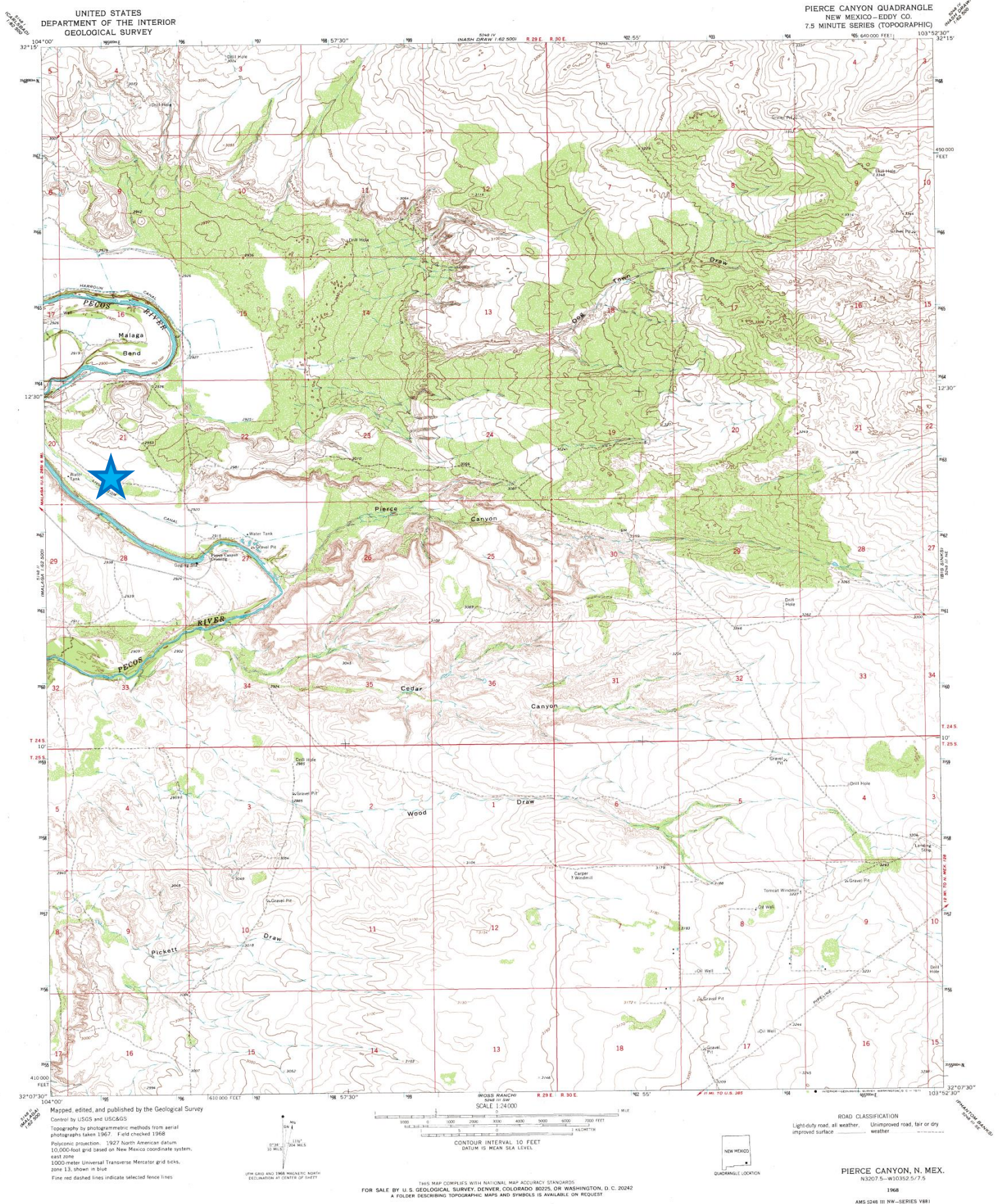

Oxy

Coyote 21 #2

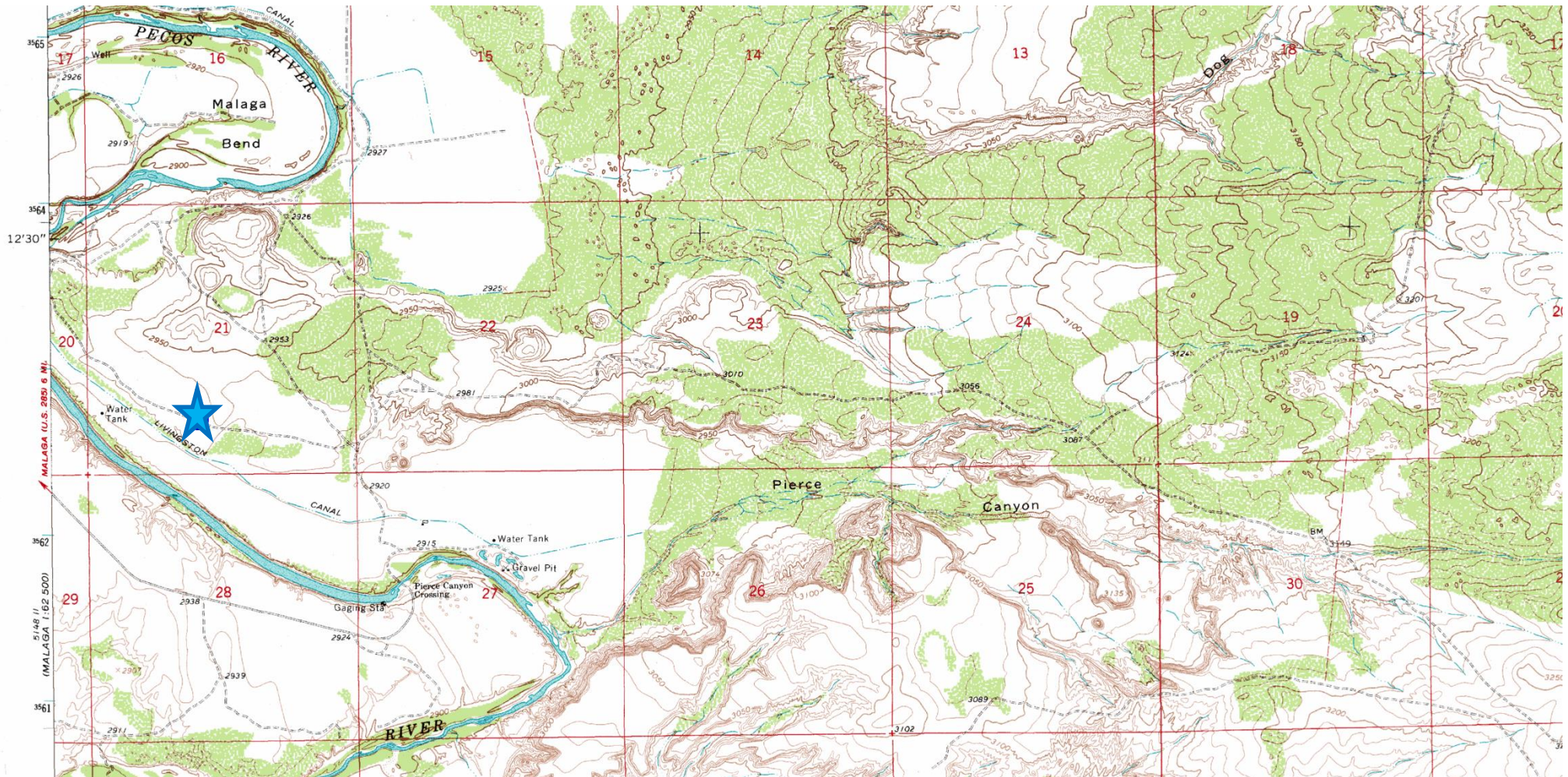

**Laboratory Analytical Results Summary
Coyote 21 #2**

		Sample	SP1 @ 1'	SP1 @ 2'	SP1 @ 3'
Analyte	Method	Date	8/4/15	8/4/15	8/4/15
			mg/Kg	mg/Kg	mg/Kg
Benzene	BTEX 8021B		<0.050	<0.050	<0.050
Toluene	BTEX 8021B		0.05	<0.050	<0.050
Ethylbenzene	BTEX 8021B		<0.050	<0.050	<0.050
Total Xylenes	BTEX 8021B		<0.150	<0.150	<0.150
Total BTEX	BTEX 8021B		<0.300	<0.300	<0.300
Chloride	SM4500Cl-B		2840	<16.0	48
GRO	TPH 8015M		<10.0	<10.0	<10.0
DRO	TPH 8015M		<10.0	<10.0	<10.0

		Sample	SP2 @ 1'	SP2 @ 2'	SP2 @ 3'	SP2 @ 4'
Analyte	Method	Date	8/4/15	8/4/15	8/4/15	8/4/15
			mg/Kg	mg/Kg	mg/Kg	mg/Kg
Benzene	BTEX 8021B		<0.050	<0.050	<0.050	<0.050
Toluene	BTEX 8021B		<0.050	<0.050	<0.050	<0.050
Ethylbenzene	BTEX 8021B		<0.050	<0.050	<0.050	<0.050
Total Xylenes	BTEX 8021B		<0.150	<0.150	<0.150	<0.150
Total BTEX	BTEX 8021B		<0.300	<0.300	<0.300	<0.300
Chloride	SM4500Cl-B		2920	4200	160	144
GRO	TPH 8015M		<10.0	<10.0	<10.0	<10.0
DRO	TPH 8015M		<10.0	<10.0	<10.0	<10.0

		Sample	SP3 @ 1'	SP3 @ 2'	SP3 @ 3'	SP3 @ 4'
Analyte	Method	Date	8/5/15	8/5/15	8/5/15	8/5/15
			mg/Kg	mg/Kg	mg/Kg	mg/Kg
Benzene	BTEX 8021B		<0.050	<0.050	<0.050	<0.050
Toluene	BTEX 8021B		<0.050	0.052	0.052	<0.050
Ethylbenzene	BTEX 8021B		<0.050	<0.050	<0.050	<0.050
Total Xylenes	BTEX 8021B		<0.150	<0.150	<0.150	<0.150
Total BTEX	BTEX 8021B		<0.300	<0.300	<0.300	<0.300
Chloride	SM4500Cl-B		3840	3420	208	272
GRO	TPH 8015M		<10.0	<10.0	<10.0	<10.0
DRO	TPH 8015M		<10.0	<10.0	<10.0	<10.0



PHONE (575) 393-2326 ° 101 E. MARLAND ° HOBBS, NM 88240

August 12, 2015

Cliff Brunson

BBC International, Inc.

P.O. Box 805

Hobbs, NM 88241

RE: COYOTE 21 #2

Enclosed are the results of analyses for samples received by the laboratory on 08/07/15 12:52.

Cardinal Laboratories is accredited through Texas NELAP under certificate number T104704398-13-5. Accreditation applies to drinking water, non-potable water and solid and chemical materials. All accredited analytes are denoted by an asterisk (*). For a complete list of accredited analytes and matrices visit the TCEQ website at www.tceq.texas.gov/field/qa/lab_accred_certif.html.

Cardinal Laboratories is accredited through the State of Colorado Department of Public Health and Environment for:

Method EPA 552.2	Haloacetic Acids (HAA-5)
Method EPA 524.2	Total Trihalomethanes (TTHM)
Method EPA 524.4	Regulated VOCs (V1, V2, V3)

Accreditation applies to public drinking water matrices.

This report meets NELAP requirements and is made up of a cover page, analytical results, and a copy of the original chain-of-custody. If you have any questions concerning this report, please feel free to contact me.

Sincerely,

A handwritten signature in black ink that reads "Celey D. Keene". The signature is written in a cursive, flowing style.

Celey D. Keene

Lab Director/Quality Manager

Analytical Results For:

BBC International, Inc.
Cliff Brunson
P.O. Box 805
Hobbs NM, 88241
Fax To: (575) 397-0397

Received: 08/07/2015
Reported: 08/12/2015
Project Name: COYOTE 21 #2
Project Number: NONE GIVEN
Project Location: EDDY COUNTY, NM

Sampling Date: 08/04/2015
Sampling Type: Soil
Sampling Condition: Cool & Intact
Sample Received By: Judy Garcia

Sample ID: SP1 @ 1' (H502067-01)

BTX 8021B		mg/kg		Analyzed By: MS					
Analyte	Result	Reporting Limit	Analyzed	Method Blank	BS	% Recovery	True Value QC	RPD	Qualifier
Benzene*	<0.050	0.050	08/10/2015	ND	2.00	99.9	2.00	1.69	
Toluene*	0.050	0.050	08/10/2015	ND	2.14	107	2.00	4.39	
Ethylbenzene*	<0.050	0.050	08/10/2015	ND	2.06	103	2.00	7.49	
Total Xylenes*	<0.150	0.150	08/10/2015	ND	6.12	102	6.00	6.95	
Total BTX	<0.300	0.300	08/10/2015	ND					

Surrogate: 4-Bromofluorobenzene (PID) 99.9 % 85.6-137

Chloride, SM4500Cl-B		mg/kg		Analyzed By: AP					
Analyte	Result	Reporting Limit	Analyzed	Method Blank	BS	% Recovery	True Value QC	RPD	Qualifier
Chloride	2840	16.0	08/12/2015	ND	416	104	400	0.00	

TPH 8015M		mg/kg		Analyzed By: MS					
Analyte	Result	Reporting Limit	Analyzed	Method Blank	BS	% Recovery	True Value QC	RPD	Qualifier
GRO C6-C10	<10.0	10.0	08/07/2015	ND	205	102	200	1.07	
DRO >C10-C28	<10.0	10.0	08/07/2015	ND	190	95.2	200	1.70	

Surrogate: 1-Chlorooctane 116 % 47.2-157

Surrogate: 1-Chlorooctadecane 128 % 52.1-176

Cardinal Laboratories

*=Accredited Analyte

PLEASE NOTE: Liability and Damages. Cardinal's liability and client's exclusive remedy for any claim arising, whether based in contract or tort, shall be limited to the amount paid by client for analyses. All claims, including those for negligence and any other cause whatsoever shall be deemed waived unless made in writing and received by Cardinal within thirty (30) days after completion of the applicable service. In no event shall Cardinal be liable for incidental or consequential damages, including, without limitation, business interruptions, loss of use, or loss of profits incurred by client, its subsidiaries, affiliates or successors arising out of or related to the performance of the services hereunder by Cardinal, regardless of whether such claim is based upon any of the above stated reasons or otherwise. Results relate only to the samples identified above. This report shall not be reproduced except in full with written approval of Cardinal Laboratories.



Celey D. Keene, Lab Director/Quality Manager

Analytical Results For:

BBC International, Inc.
Cliff Brunson
P.O. Box 805
Hobbs NM, 88241
Fax To: (575) 397-0397

Received: 08/07/2015
Reported: 08/12/2015
Project Name: COYOTE 21 #2
Project Number: NONE GIVEN
Project Location: EDDY COUNTY, NM

Sampling Date: 08/04/2015
Sampling Type: Soil
Sampling Condition: Cool & Intact
Sample Received By: Judy Garcia

Sample ID: SP1 @ 2' (H502067-02)

BTX 8021B		mg/kg		Analyzed By: MS					
Analyte	Result	Reporting Limit	Analyzed	Method Blank	BS	% Recovery	True Value QC	RPD	Qualifier
Benzene*	<0.050	0.050	08/10/2015	ND	2.00	99.9	2.00	1.69	
Toluene*	<0.050	0.050	08/10/2015	ND	2.14	107	2.00	4.39	
Ethylbenzene*	<0.050	0.050	08/10/2015	ND	2.06	103	2.00	7.49	
Total Xylenes*	<0.150	0.150	08/10/2015	ND	6.12	102	6.00	6.95	
Total BTX	<0.300	0.300	08/10/2015	ND					

Surrogate: 4-Bromofluorobenzene (PID) 99.6 % 85.6-137

Chloride, SM4500CI-B		mg/kg		Analyzed By: AP					
Analyte	Result	Reporting Limit	Analyzed	Method Blank	BS	% Recovery	True Value QC	RPD	Qualifier
Chloride	<16.0	16.0	08/12/2015	ND	416	104	400	0.00	

TPH 8015M		mg/kg		Analyzed By: MS					
Analyte	Result	Reporting Limit	Analyzed	Method Blank	BS	% Recovery	True Value QC	RPD	Qualifier
GRO C6-C10	<10.0	10.0	08/08/2015	ND	205	102	200	1.07	
DRO >C10-C28	<10.0	10.0	08/08/2015	ND	190	95.2	200	1.70	

Surrogate: 1-Chlorooctane 114 % 47.2-157

Surrogate: 1-Chlorooctadecane 126 % 52.1-176

Cardinal Laboratories

*=Accredited Analyte

PLEASE NOTE: Liability and Damages. Cardinal's liability and client's exclusive remedy for any claim arising, whether based in contract or tort, shall be limited to the amount paid by client for analyses. All claims, including those for negligence and any other cause whatsoever shall be deemed waived unless made in writing and received by Cardinal within thirty (30) days after completion of the applicable service. In no event shall Cardinal be liable for incidental or consequential damages, including, without limitation, business interruptions, loss of use, or loss of profits incurred by client, its subsidiaries, affiliates or successors arising out of or related to the performance of the services hereunder by Cardinal, regardless of whether such claim is based upon any of the above stated reasons or otherwise. Results relate only to the samples identified above. This report shall not be reproduced except in full with written approval of Cardinal Laboratories.



Celey D. Keene, Lab Director/Quality Manager

Analytical Results For:

 BBC International, Inc.
 Cliff Brunson
 P.O. Box 805
 Hobbs NM, 88241
 Fax To: (575) 397-0397

 Received: 08/07/2015
 Reported: 08/12/2015
 Project Name: COYOTE 21 #2
 Project Number: NONE GIVEN
 Project Location: EDDY COUNTY, NM

 Sampling Date: 08/04/2015
 Sampling Type: Soil
 Sampling Condition: Cool & Intact
 Sample Received By: Judy Garcia

Sample ID: SP1 @ 3' (H502067-03)

BTEx 8021B		mg/kg		Analyzed By: MS						
Analyte	Result	Reporting Limit	Analyzed	Method Blank	BS	% Recovery	True Value QC	RPD	Qualifier	
Benzene*	<0.050	0.050	08/10/2015	ND	2.00	99.9	2.00	1.69		
Toluene*	<0.050	0.050	08/10/2015	ND	2.14	107	2.00	4.39		
Ethylbenzene*	<0.050	0.050	08/10/2015	ND	2.06	103	2.00	7.49		
Total Xylenes*	<0.150	0.150	08/10/2015	ND	6.12	102	6.00	6.95		
Total BTEx	<0.300	0.300	08/10/2015	ND						

Surrogate: 4-Bromofluorobenzene (PID) 97.6 % 85.6-137

Chloride, SM4500CI-B		mg/kg		Analyzed By: AP					
Analyte	Result	Reporting Limit	Analyzed	Method Blank	BS	% Recovery	True Value QC	RPD	Qualifier
Chloride	48.0	16.0	08/12/2015	ND	416	104	400	0.00	

TPH 8015M		mg/kg		Analyzed By: MS					
Analyte	Result	Reporting Limit	Analyzed	Method Blank	BS	% Recovery	True Value QC	RPD	Qualifier
GRO C6-C10	<10.0	10.0	08/08/2015	ND	205	102	200	1.07	
DRO >C10-C28	<10.0	10.0	08/08/2015	ND	190	95.2	200	1.70	

Surrogate: 1-Chlorooctane 118 % 47.2-157

Surrogate: 1-Chlorooctadecane 131 % 52.1-176

Cardinal Laboratories

*=Accredited Analyte

PLEASE NOTE: Liability and Damages. Cardinal's liability and client's exclusive remedy for any claim arising, whether based in contract or tort, shall be limited to the amount paid by client for analyses. All claims, including those for negligence and any other cause whatsoever shall be deemed waived unless made in writing and received by Cardinal within thirty (30) days after completion of the applicable service. In no event shall Cardinal be liable for incidental or consequential damages, including, without limitation, business interruptions, loss of use, or loss of profits incurred by client, its subsidiaries, affiliates or successors arising out of or related to the performance of the services hereunder by Cardinal, regardless of whether such claim is based upon any of the above stated reasons or otherwise. Results relate only to the samples identified above. This report shall not be reproduced except in full with written approval of Cardinal Laboratories.



Celey D. Keene, Lab Director/Quality Manager

Analytical Results For:

BBC International, Inc.
Cliff Brunson
P.O. Box 805
Hobbs NM, 88241
Fax To: (575) 397-0397

Received: 08/07/2015
Reported: 08/12/2015
Project Name: COYOTE 21 #2
Project Number: NONE GIVEN
Project Location: EDDY COUNTY, NM

Sampling Date: 08/04/2015
Sampling Type: Soil
Sampling Condition: Cool & Intact
Sample Received By: Judy Garcia

Sample ID: SP2 @ 1' (H502067-04)

BTEx 8021B		mg/kg		Analyzed By: MS					
Analyte	Result	Reporting Limit	Analyzed	Method Blank	BS	% Recovery	True Value QC	RPD	Qualifier
Benzene*	<0.050	0.050	08/10/2015	ND	2.00	99.9	2.00	1.69	
Toluene*	<0.050	0.050	08/10/2015	ND	2.14	107	2.00	4.39	
Ethylbenzene*	<0.050	0.050	08/10/2015	ND	2.06	103	2.00	7.49	
Total Xylenes*	<0.150	0.150	08/10/2015	ND	6.12	102	6.00	6.95	
Total BTEx	<0.300	0.300	08/10/2015	ND					

Surrogate: 4-Bromofluorobenzene (PID) 98.2 % 85.6-137

Chloride, SM4500CI-B		mg/kg		Analyzed By: AP					
Analyte	Result	Reporting Limit	Analyzed	Method Blank	BS	% Recovery	True Value QC	RPD	Qualifier
Chloride	2920	16.0	08/12/2015	ND	416	104	400	0.00	

TPH 8015M		mg/kg		Analyzed By: MS					
Analyte	Result	Reporting Limit	Analyzed	Method Blank	BS	% Recovery	True Value QC	RPD	Qualifier
GRO C6-C10	<10.0	10.0	08/08/2015	ND	205	102	200	1.07	
DRO >C10-C28	<10.0	10.0	08/08/2015	ND	190	95.2	200	1.70	

Surrogate: 1-Chlorooctane 114 % 47.2-157

Surrogate: 1-Chlorooctadecane 125 % 52.1-176

Cardinal Laboratories

*=Accredited Analyte

PLEASE NOTE: Liability and Damages. Cardinal's liability and client's exclusive remedy for any claim arising, whether based in contract or tort, shall be limited to the amount paid by client for analyses. All claims, including those for negligence and any other cause whatsoever shall be deemed waived unless made in writing and received by Cardinal within thirty (30) days after completion of the applicable service. In no event shall Cardinal be liable for incidental or consequential damages, including, without limitation, business interruptions, loss of use, or loss of profits incurred by client, its subsidiaries, affiliates or successors arising out of or related to the performance of the services hereunder by Cardinal, regardless of whether such claim is based upon any of the above stated reasons or otherwise. Results relate only to the samples identified above. This report shall not be reproduced except in full with written approval of Cardinal Laboratories.



Celey D. Keene, Lab Director/Quality Manager

Analytical Results For:

BBC International, Inc.
Cliff Brunson
P.O. Box 805
Hobbs NM, 88241
Fax To: (575) 397-0397

Received: 08/07/2015
Reported: 08/12/2015
Project Name: COYOTE 21 #2
Project Number: NONE GIVEN
Project Location: EDDY COUNTY, NM

Sampling Date: 08/04/2015
Sampling Type: Soil
Sampling Condition: Cool & Intact
Sample Received By: Judy Garcia

Sample ID: SP2 @ 2' (H502067-05)

BTX 8021B		mg/kg		Analyzed By: MS					
Analyte	Result	Reporting Limit	Analyzed	Method Blank	BS	% Recovery	True Value QC	RPD	Qualifier
Benzene*	<0.050	0.050	08/10/2015	ND	2.00	99.9	2.00	1.69	
Toluene*	<0.050	0.050	08/10/2015	ND	2.14	107	2.00	4.39	
Ethylbenzene*	<0.050	0.050	08/10/2015	ND	2.06	103	2.00	7.49	
Total Xylenes*	<0.150	0.150	08/10/2015	ND	6.12	102	6.00	6.95	
Total BTX	<0.300	0.300	08/10/2015	ND					

Surrogate: 4-Bromofluorobenzene (PID) 100 % 85.6-137

Chloride, SM4500Cl-B		mg/kg		Analyzed By: AP					
Analyte	Result	Reporting Limit	Analyzed	Method Blank	BS	% Recovery	True Value QC	RPD	Qualifier
Chloride	4200	16.0	08/12/2015	ND	416	104	400	0.00	

TPH 8015M		mg/kg		Analyzed By: MS					
Analyte	Result	Reporting Limit	Analyzed	Method Blank	BS	% Recovery	True Value QC	RPD	Qualifier
GRO C6-C10	<10.0	10.0	08/08/2015	ND	205	102	200	1.07	
DRO >C10-C28	<10.0	10.0	08/08/2015	ND	190	95.2	200	1.70	

Surrogate: 1-Chlorooctane 116 % 47.2-157

Surrogate: 1-Chlorooctadecane 131 % 52.1-176

Cardinal Laboratories

*=Accredited Analyte

PLEASE NOTE: Liability and Damages. Cardinal's liability and client's exclusive remedy for any claim arising, whether based in contract or tort, shall be limited to the amount paid by client for analyses. All claims, including those for negligence and any other cause whatsoever shall be deemed waived unless made in writing and received by Cardinal within thirty (30) days after completion of the applicable service. In no event shall Cardinal be liable for incidental or consequential damages, including, without limitation, business interruptions, loss of use, or loss of profits incurred by client, its subsidiaries, affiliates or successors arising out of or related to the performance of the services hereunder by Cardinal, regardless of whether such claim is based upon any of the above stated reasons or otherwise. Results relate only to the samples identified above. This report shall not be reproduced except in full with written approval of Cardinal Laboratories.



Celey D. Keene, Lab Director/Quality Manager

Analytical Results For:

BBC International, Inc.
Cliff Brunson
P.O. Box 805
Hobbs NM, 88241
Fax To: (575) 397-0397

Received: 08/07/2015
Reported: 08/12/2015
Project Name: COYOTE 21 #2
Project Number: NONE GIVEN
Project Location: EDDY COUNTY, NM

Sampling Date: 08/04/2015
Sampling Type: Soil
Sampling Condition: Cool & Intact
Sample Received By: Judy Garcia

Sample ID: SP2 @ 3' (H502067-06)

BTX 8021B		mg/kg		Analyzed By: MS					
Analyte	Result	Reporting Limit	Analyzed	Method Blank	BS	% Recovery	True Value QC	RPD	Qualifier
Benzene*	<0.050	0.050	08/10/2015	ND	2.00	99.9	2.00	1.69	
Toluene*	<0.050	0.050	08/10/2015	ND	2.14	107	2.00	4.39	
Ethylbenzene*	<0.050	0.050	08/10/2015	ND	2.06	103	2.00	7.49	
Total Xylenes*	<0.150	0.150	08/10/2015	ND	6.12	102	6.00	6.95	
Total BTX	<0.300	0.300	08/10/2015	ND					

Surrogate: 4-Bromofluorobenzene (PID) 101 % 85.6-137

Chloride, SM4500CI-B		mg/kg		Analyzed By: AP					
Analyte	Result	Reporting Limit	Analyzed	Method Blank	BS	% Recovery	True Value QC	RPD	Qualifier
Chloride	160	16.0	08/12/2015	ND	416	104	400	0.00	

TPH 8015M		mg/kg		Analyzed By: MS					
Analyte	Result	Reporting Limit	Analyzed	Method Blank	BS	% Recovery	True Value QC	RPD	Qualifier
GRO C6-C10	<10.0	10.0	08/08/2015	ND	205	102	200	1.07	
DRO >C10-C28	<10.0	10.0	08/08/2015	ND	190	95.2	200	1.70	

Surrogate: 1-Chlorooctane 104 % 47.2-157

Surrogate: 1-Chlorooctadecane 116 % 52.1-176

Cardinal Laboratories

*=Accredited Analyte

PLEASE NOTE: Liability and Damages. Cardinal's liability and client's exclusive remedy for any claim arising, whether based in contract or tort, shall be limited to the amount paid by client for analyses. All claims, including those for negligence and any other cause whatsoever shall be deemed waived unless made in writing and received by Cardinal within thirty (30) days after completion of the applicable service. In no event shall Cardinal be liable for incidental or consequential damages, including, without limitation, business interruptions, loss of use, or loss of profits incurred by client, its subsidiaries, affiliates or successors arising out of or related to the performance of the services hereunder by Cardinal, regardless of whether such claim is based upon any of the above stated reasons or otherwise. Results relate only to the samples identified above. This report shall not be reproduced except in full with written approval of Cardinal Laboratories.



Celey D. Keene, Lab Director/Quality Manager

Analytical Results For:

BBC International, Inc.
Cliff Brunson
P.O. Box 805
Hobbs NM, 88241
Fax To: (575) 397-0397

Received: 08/07/2015
Reported: 08/12/2015
Project Name: COYOTE 21 #2
Project Number: NONE GIVEN
Project Location: EDDY COUNTY, NM

Sampling Date: 08/04/2015
Sampling Type: Soil
Sampling Condition: Cool & Intact
Sample Received By: Judy Garcia

Sample ID: SP2 @ 4' (H502067-07)

BTX 8021B		mg/kg		Analyzed By: MS					
Analyte	Result	Reporting Limit	Analyzed	Method Blank	BS	% Recovery	True Value QC	RPD	Qualifier
Benzene*	<0.050	0.050	08/10/2015	ND	2.00	99.9	2.00	1.69	
Toluene*	<0.050	0.050	08/10/2015	ND	2.14	107	2.00	4.39	
Ethylbenzene*	<0.050	0.050	08/10/2015	ND	2.06	103	2.00	7.49	
Total Xylenes*	<0.150	0.150	08/10/2015	ND	6.12	102	6.00	6.95	
Total BTX	<0.300	0.300	08/10/2015	ND					

Surrogate: 4-Bromofluorobenzene (PID) 97.4 % 85.6-137

Chloride, SM4500CI-B		mg/kg		Analyzed By: AP					
Analyte	Result	Reporting Limit	Analyzed	Method Blank	BS	% Recovery	True Value QC	RPD	Qualifier
Chloride	144	16.0	08/12/2015	ND	416	104	400	0.00	

TPH 8015M		mg/kg		Analyzed By: MS					
Analyte	Result	Reporting Limit	Analyzed	Method Blank	BS	% Recovery	True Value QC	RPD	Qualifier
GRO C6-C10	<10.0	10.0	08/08/2015	ND	205	102	200	1.07	
DRO >C10-C28	<10.0	10.0	08/08/2015	ND	190	95.2	200	1.70	

Surrogate: 1-Chlorooctane 103 % 47.2-157

Surrogate: 1-Chlorooctadecane 115 % 52.1-176

Cardinal Laboratories

*=Accredited Analyte

PLEASE NOTE: Liability and Damages. Cardinal's liability and client's exclusive remedy for any claim arising, whether based in contract or tort, shall be limited to the amount paid by client for analyses. All claims, including those for negligence and any other cause whatsoever shall be deemed waived unless made in writing and received by Cardinal within thirty (30) days after completion of the applicable service. In no event shall Cardinal be liable for incidental or consequential damages, including, without limitation, business interruptions, loss of use, or loss of profits incurred by client, its subsidiaries, affiliates or successors arising out of or related to the performance of the services hereunder by Cardinal, regardless of whether such claim is based upon any of the above stated reasons or otherwise. Results relate only to the samples identified above. This report shall not be reproduced except in full with written approval of Cardinal Laboratories.



Celey D. Keene, Lab Director/Quality Manager

Analytical Results For:

BBC International, Inc.
Cliff Brunson
P.O. Box 805
Hobbs NM, 88241
Fax To: (575) 397-0397

Received: 08/07/2015
Reported: 08/12/2015
Project Name: COYOTE 21 #2
Project Number: NONE GIVEN
Project Location: EDDY COUNTY, NM

Sampling Date: 08/05/2015
Sampling Type: Soil
Sampling Condition: Cool & Intact
Sample Received By: Judy Garcia

Sample ID: SP3 @ 1' (H502067-08)

BTX 8021B		mg/kg		Analyzed By: MS					
Analyte	Result	Reporting Limit	Analyzed	Method Blank	BS	% Recovery	True Value QC	RPD	Qualifier
Benzene*	<0.050	0.050	08/10/2015	ND	2.00	99.9	2.00	1.69	
Toluene*	<0.050	0.050	08/10/2015	ND	2.14	107	2.00	4.39	
Ethylbenzene*	<0.050	0.050	08/10/2015	ND	2.06	103	2.00	7.49	
Total Xylenes*	<0.150	0.150	08/10/2015	ND	6.12	102	6.00	6.95	
Total BTX	<0.300	0.300	08/10/2015	ND					

Surrogate: 4-Bromofluorobenzene (PID) 99.5 % 85.6-137

Chloride, SM4500CI-B		mg/kg		Analyzed By: AP					
Analyte	Result	Reporting Limit	Analyzed	Method Blank	BS	% Recovery	True Value QC	RPD	Qualifier
Chloride	3840	16.0	08/12/2015	ND	416	104	400	0.00	

TPH 8015M		mg/kg		Analyzed By: MS					
Analyte	Result	Reporting Limit	Analyzed	Method Blank	BS	% Recovery	True Value QC	RPD	Qualifier
GRO C6-C10	<10.0	10.0	08/08/2015	ND	205	102	200	1.07	
DRO >C10-C28	<10.0	10.0	08/08/2015	ND	190	95.2	200	1.70	

Surrogate: 1-Chlorooctane 116 % 47.2-157

Surrogate: 1-Chlorooctadecane 129 % 52.1-176

Cardinal Laboratories

*=Accredited Analyte

PLEASE NOTE: Liability and Damages. Cardinal's liability and client's exclusive remedy for any claim arising, whether based in contract or tort, shall be limited to the amount paid by client for analyses. All claims, including those for negligence and any other cause whatsoever shall be deemed waived unless made in writing and received by Cardinal within thirty (30) days after completion of the applicable service. In no event shall Cardinal be liable for incidental or consequential damages, including, without limitation, business interruptions, loss of use, or loss of profits incurred by client, its subsidiaries, affiliates or successors arising out of or related to the performance of the services hereunder by Cardinal, regardless of whether such claim is based upon any of the above stated reasons or otherwise. Results relate only to the samples identified above. This report shall not be reproduced except in full with written approval of Cardinal Laboratories.



Celey D. Keene, Lab Director/Quality Manager

Analytical Results For:

BBC International, Inc.
Cliff Brunson
P.O. Box 805
Hobbs NM, 88241
Fax To: (575) 397-0397

Received: 08/07/2015
Reported: 08/12/2015
Project Name: COYOTE 21 #2
Project Number: NONE GIVEN
Project Location: EDDY COUNTY, NM

Sampling Date: 08/05/2015
Sampling Type: Soil
Sampling Condition: Cool & Intact
Sample Received By: Judy Garcia

Sample ID: SP3 @ 2' (H502067-09)

BTX 8021B		mg/kg		Analyzed By: MS					
Analyte	Result	Reporting Limit	Analyzed	Method Blank	BS	% Recovery	True Value QC	RPD	Qualifier
Benzene*	<0.050	0.050	08/11/2015	ND	2.00	99.9	2.00	1.69	
Toluene*	0.052	0.050	08/11/2015	ND	2.14	107	2.00	4.39	
Ethylbenzene*	<0.050	0.050	08/11/2015	ND	2.06	103	2.00	7.49	
Total Xylenes*	<0.150	0.150	08/11/2015	ND	6.12	102	6.00	6.95	
Total BTX	<0.300	0.300	08/11/2015	ND					

Surrogate: 4-Bromofluorobenzene (PID) 97.3 % 85.6-137

Chloride, SM4500CI-B		mg/kg		Analyzed By: AP					
Analyte	Result	Reporting Limit	Analyzed	Method Blank	BS	% Recovery	True Value QC	RPD	Qualifier
Chloride	3240	16.0	08/12/2015	ND	432	108	400	3.77	

TPH 8015M		mg/kg		Analyzed By: MS					
Analyte	Result	Reporting Limit	Analyzed	Method Blank	BS	% Recovery	True Value QC	RPD	Qualifier
GRO C6-C10	<10.0	10.0	08/08/2015	ND	205	102	200	1.07	
DRO >C10-C28	<10.0	10.0	08/08/2015	ND	190	95.2	200	1.70	

Surrogate: 1-Chlorooctane 117 % 47.2-157

Surrogate: 1-Chlorooctadecane 147 % 52.1-176

Cardinal Laboratories

*=Accredited Analyte

PLEASE NOTE: Liability and Damages. Cardinal's liability and client's exclusive remedy for any claim arising, whether based in contract or tort, shall be limited to the amount paid by client for analyses. All claims, including those for negligence and any other cause whatsoever shall be deemed waived unless made in writing and received by Cardinal within thirty (30) days after completion of the applicable service. In no event shall Cardinal be liable for incidental or consequential damages, including, without limitation, business interruptions, loss of use, or loss of profits incurred by client, its subsidiaries, affiliates or successors arising out of or related to the performance of the services hereunder by Cardinal, regardless of whether such claim is based upon any of the above stated reasons or otherwise. Results relate only to the samples identified above. This report shall not be reproduced except in full with written approval of Cardinal Laboratories.



Celey D. Keene, Lab Director/Quality Manager

Analytical Results For:

BBC International, Inc.
Cliff Brunson
P.O. Box 805
Hobbs NM, 88241
Fax To: (575) 397-0397

Received: 08/07/2015
Reported: 08/12/2015
Project Name: COYOTE 21 #2
Project Number: NONE GIVEN
Project Location: EDDY COUNTY, NM

Sampling Date: 08/05/2015
Sampling Type: Soil
Sampling Condition: Cool & Intact
Sample Received By: Judy Garcia

Sample ID: SP3 @ 3' (H502067-10)

BTX 8021B		mg/kg		Analyzed By: MS					
Analyte	Result	Reporting Limit	Analyzed	Method Blank	BS	% Recovery	True Value QC	RPD	Qualifier
Benzene*	<0.050	0.050	08/11/2015	ND	2.00	99.9	2.00	1.69	
Toluene*	0.052	0.050	08/11/2015	ND	2.14	107	2.00	4.39	
Ethylbenzene*	<0.050	0.050	08/11/2015	ND	2.06	103	2.00	7.49	
Total Xylenes*	<0.150	0.150	08/11/2015	ND	6.12	102	6.00	6.95	
Total BTX	<0.300	0.300	08/11/2015	ND					

Surrogate: 4-Bromofluorobenzene (PID) 97.7 % 85.6-137

Chloride, SM4500CI-B		mg/kg		Analyzed By: AP					
Analyte	Result	Reporting Limit	Analyzed	Method Blank	BS	% Recovery	True Value QC	RPD	Qualifier
Chloride	208	16.0	08/12/2015	ND	432	108	400	3.77	

TPH 8015M		mg/kg		Analyzed By: MS					
Analyte	Result	Reporting Limit	Analyzed	Method Blank	BS	% Recovery	True Value QC	RPD	Qualifier
GRO C6-C10	<10.0	10.0	08/08/2015	ND	205	102	200	1.07	
DRO >C10-C28	<10.0	10.0	08/08/2015	ND	190	95.2	200	1.70	

Surrogate: 1-Chlorooctane 118 % 47.2-157

Surrogate: 1-Chlorooctadecane 132 % 52.1-176

Cardinal Laboratories

*=Accredited Analyte

PLEASE NOTE: Liability and Damages. Cardinal's liability and client's exclusive remedy for any claim arising, whether based in contract or tort, shall be limited to the amount paid by client for analyses. All claims, including those for negligence and any other cause whatsoever shall be deemed waived unless made in writing and received by Cardinal within thirty (30) days after completion of the applicable service. In no event shall Cardinal be liable for incidental or consequential damages, including, without limitation, business interruptions, loss of use, or loss of profits incurred by client, its subsidiaries, affiliates or successors arising out of or related to the performance of the services hereunder by Cardinal, regardless of whether such claim is based upon any of the above stated reasons or otherwise. Results relate only to the samples identified above. This report shall not be reproduced except in full with written approval of Cardinal Laboratories.



Celey D. Keene, Lab Director/Quality Manager

Analytical Results For:

BBC International, Inc.
Cliff Brunson
P.O. Box 805
Hobbs NM, 88241
Fax To: (575) 397-0397

Received: 08/07/2015
Reported: 08/12/2015
Project Name: COYOTE 21 #2
Project Number: NONE GIVEN
Project Location: EDDY COUNTY, NM

Sampling Date: 08/05/2015
Sampling Type: Soil
Sampling Condition: Cool & Intact
Sample Received By: Judy Garcia

Sample ID: SP3 @ 4' (H502067-11)

BTX 8021B		mg/kg		Analyzed By: MS					
Analyte	Result	Reporting Limit	Analyzed	Method Blank	BS	% Recovery	True Value QC	RPD	Qualifier
Benzene*	<0.050	0.050	08/11/2015	ND	2.00	99.9	2.00	1.69	
Toluene*	<0.050	0.050	08/11/2015	ND	2.14	107	2.00	4.39	
Ethylbenzene*	<0.050	0.050	08/11/2015	ND	2.06	103	2.00	7.49	
Total Xylenes*	<0.150	0.150	08/11/2015	ND	6.12	102	6.00	6.95	
Total BTX	<0.300	0.300	08/11/2015	ND					

Surrogate: 4-Bromofluorobenzene (PID) 96.4 % 85.6-137

Chloride, SM4500CI-B		mg/kg		Analyzed By: AP					
Analyte	Result	Reporting Limit	Analyzed	Method Blank	BS	% Recovery	True Value QC	RPD	Qualifier
Chloride	272	16.0	08/12/2015	ND	432	108	400	3.77	

TPH 8015M		mg/kg		Analyzed By: MS					
Analyte	Result	Reporting Limit	Analyzed	Method Blank	BS	% Recovery	True Value QC	RPD	Qualifier
GRO C6-C10	<10.0	10.0	08/08/2015	ND	205	102	200	1.07	
DRO >C10-C28	<10.0	10.0	08/08/2015	ND	190	95.2	200	1.70	

Surrogate: 1-Chlorooctane 117 % 47.2-157

Surrogate: 1-Chlorooctadecane 128 % 52.1-176

Cardinal Laboratories

*=Accredited Analyte

PLEASE NOTE: Liability and Damages. Cardinal's liability and client's exclusive remedy for any claim arising, whether based in contract or tort, shall be limited to the amount paid by client for analyses. All claims, including those for negligence and any other cause whatsoever shall be deemed waived unless made in writing and received by Cardinal within thirty (30) days after completion of the applicable service. In no event shall Cardinal be liable for incidental or consequential damages, including, without limitation, business interruptions, loss of use, or loss of profits incurred by client, its subsidiaries, affiliates or successors arising out of or related to the performance of the services hereunder by Cardinal, regardless of whether such claim is based upon any of the above stated reasons or otherwise. Results relate only to the samples identified above. This report shall not be reproduced except in full with written approval of Cardinal Laboratories.



Celey D. Keene, Lab Director/Quality Manager

Notes and Definitions

ND	Analyte NOT DETECTED at or above the reporting limit
RPD	Relative Percent Difference
**	Samples not received at proper temperature of 6°C or below.
***	Insufficient time to reach temperature.
-	Chloride by SM4500Cl-B does not require samples be received at or below 6°C Samples reported on an as received basis (wet) unless otherwise noted on report

Cardinal Laboratories

*=Accredited Analyte

PLEASE NOTE: Liability and Damages. Cardinal's liability and client's exclusive remedy for any claim arising, whether based in contract or tort, shall be limited to the amount paid by client for analyses. All claims, including those for negligence and any other cause whatsoever shall be deemed waived unless made in writing and received by Cardinal within thirty (30) days after completion of the applicable service. In no event shall Cardinal be liable for incidental or consequential damages, including, without limitation, business interruptions, loss of use, or loss of profits incurred by client, its subsidiaries, affiliates or successors arising out of or related to the performance of the services hereunder by Cardinal, regardless of whether such claim is based upon any of the above stated reasons or otherwise. Results relate only to the samples identified above. This report shall not be reproduced except in full with written approval of Cardinal Laboratories.



Celey D. Keene, Lab Director/Quality Manager



CARDINAL LABORATORIES

101 East Marland, Hobbs, NM 88240
(505) 393-2326 FAX (505) 393-2476

CHAIN-OF-CUSTODY AND ANALYSIS REQUEST

10/2/15

Company Name: BBC International, Inc.		P.O. #:		BILL TO										ANALYSIS REQUEST									
Project Manager: Cliff Brunson		Company:																					
Address: P.O. Box 805		Attn:																					
City: Hobbs		Address:																					
State: NM Zip: 88241		City:																					
Phone #: 575-397-6388 Fax #: 575-397-0397		State:																					
Project #:		Zip:																					
Project Name: Coyote 21 #2		Phone #:																					
Project Location: Eddy County, NM		Fax #:																					
Sampler Name: Price Brunson		PRESERV																					
FOR LAB USE ONLY		SAMPLING																					
Lab I.D.		Sample I.D.																					
SP1 @ 1'		(G)RAB OR (C)OMP.																					
SP1 @ 2'		# CONTAINERS																					
SP1 @ 3'		GROUNDWATER																					
SP2 @ 1'		WASTEWATER																					
SP2 @ 2'		SOIL																					
SP2 @ 3'		OIL																					
SP2 @ 4'		SLUDGE																					
SP3 @ 1'		OTHER :																					
SP3 @ 2'		ACID/BASE:																					
SP3 @ 3'		ICE / COOL																					
SP3 @ 3'		OTHER :																					
DATE		TIME																					
8/4/15		10:30 AM																					
8/4/15		11:00 AM																					
8/4/15		11:45 AM																					
8/4/15		2:00 PM																					
8/4/15		2:30 PM																					
8/4/15		3:00 PM																					
8/4/15		3:30 PM																					
8/5/15		10:30 AM																					
8/5/15		11:00 AM																					
8/5/15		11:45 AM																					
REMARKS:		Phone Result:																					
		Fax Result:																					
		Add'l Phone #:																					
		Add'l Fax #:																					

Kathy Purvis

From: Bratcher, Mike, EMNRD <mike.bratcher@state.nm.us>
Sent: Wednesday, September 30, 2015 1:48 PM
To: Cliff Brunson
Cc: Patterson, Heather, EMNRD; Dusty Wilson; Jennifer_Duarte@oxy.com; Ken Swinney; Jennifer Gilkey; Kathy Purvis
Subject: RE: OXY - Coyote 21 #2 - Remediation Plan

RE: OXY USA * Coyote 21-2 * 30-015-29864 * 2RP-3203 * DOR: 7/25/15

Cliff,

Your proposal for remediation of the above referenced release is approved.

OCD approval does not relieve the operator of liability should their operations fail to adequately investigate and remediate contamination that may pose a threat to ground water, surface water, human health or the environment. In addition, OCD approval does not relieve the operator of responsibility for compliance with any other federal, state, local laws and/or regulations.

If you have any questions or concerns, and for notification, please contact me.

Mike Bratcher
NMOCD District 2
811 S. First Street
Artesia, NM 88210
O: 575-748-1283 X108
C: 575-626-0857
F: 575-748-9720

From: Cliff Brunson [<mailto:cbrunson@bbcinternational.com>]
Sent: Saturday, September 26, 2015 2:23 PM
To: Bratcher, Mike, EMNRD
Cc: Patterson, Heather, EMNRD; Dusty Wilson; Jennifer_Duarte@oxy.com; Ken Swinney; Jennifer Gilkey; Kathy Purvis
Subject: OXY - Coyote 21 #2 - Remediation Plan

Mike,

This e-mail is to confirm our discussion concerning the remediation plan for the Oxy Coyote 21 #2. I have attached the information packet that we used in our discussion with a cover page describing the remediation plan that we agreed upon.

If you would please reply back via e-mail with your concurrence on this plan, it would be greatly appreciated.

Thanks, Cliff

Cliff P. Brunson, CEI, CRS
President
BBC International, Inc.
World-Wide Environmental Specialists

Mailing Address:
P. O. Box 805
Hobbs, NM 88241-0805 USA
Shipping Address:
1324 W. Marland St.
Hobbs, NM 88240 USA
Phone: (575) 397-6388
Fax: (575) 397-0397
E-Mail: cbrunson@bbcinternational.com

Confidentiality Notice: This electronic transmission (and any attached documents) is intended only for the person(s) to whom it is addressed and may contain information that is privileged, confidential, or otherwise protected from disclosure. If you have received this transmission in error, please immediately notify the sender by e-mail or by telephone call to (575) 397-6388 for handling instructions. Any disclosure or distribution of the contents of this transmission by anyone other than the named recipient(s) is strictly prohibited.



































