



State B #005

REMEDIATION WORK PLAN

Release Date: September 28, 2014

Unit Letter O, Section 16, Township 17 South, Range 31 East

API #: 30-015-32874

April 27, 2016

Prepared by:

Michael Burton

Environmental Department
Diversified Field Service, Inc.

206 W. Snyder

Hobbs, NM 88240

Phone: (575)964-8394

Fax: (575)393-8396

Mike Bratcher
Environmental Specialist
NM Oil Conservation District – Division 2
811 S. First St.
Artesia, NM 88210

RE: **Linn Energy – State B #005 – Remediation Work Plan**
UL/O, Section 16, T17S, R31E
API #: 30-015-32874

Mr. Bratcher,

Linn Energy (Linn) has retained Diversified Field Service, Inc. (DFSI) to address environmental issues for the site detailed herein.

The site is located southwest of Maljamar, NM, in Eddy County. The non-reportable spill resulted from a ruptured flowline, releasing a total of 2 barrels of produced water and 2 barrels of oil, with none recovered. The impacted area is located on the pad.

Site Assessment and Delineation

On October 10, 2014, DFSI personnel were on site to obtain samples within the leak area (Figure 1). Six samples were obtained and field sampled for chloride levels, as well as BTEX (Appendix II). The BTEX samples were performed using a Mini Rae Photoionization Detector (PID). Field samples were submitted for analysis at Cardinal Laboratories of Hobbs, NM to obtain confirmation (Appendix III), resulting in decreasing chloride concentrations to below NMOCD or BLM regulatory limits at all sample points, with the exception of SP1.

DFSI has conducted a groundwater study of the area and has determined, according to the New Mexico Office of the State Engineer, there is no groundwater beneath this site. Therefore, no eminent danger of groundwater impact or threat to life is anticipated (Appendix IV).

Conclusion

After careful review DFSI on behalf of Linn Energy would like to propose the following:

Excavate the area around SP1 to 4' bgs. The remaining release area will be scraped 6". The entire excavation will be backfilled with clean, imported caliche to ground surface. Contaminated soil will be properly disposed of at a NMOCD approved facility. Seeding of the site is not warranted.

Following the approval of the above plan, DFSI will submit all proper closure documentation to the NMOCD and BLM in accordance to the State and Federal Guidelines set forth.

Please feel free to contact me with any questions concerning this remediation plan request.

Sincerely,



Michael Burton
Environmental Operations Director | Diversified Field Service, Inc.
206 West Snyder | Hobbs, NM 88240
Office: (575)964-8394 | Mobile: (575)390-5454
Fax: (575)964-8396 | Email: Mburton@diversifiedfsi.com

cc Shelly Tucker

Figure 1 – Site Map
Appendix I – Site Photos
Appendix II – Laboratory Analysis
Appendix III – Groundwater Study

Site Diagram

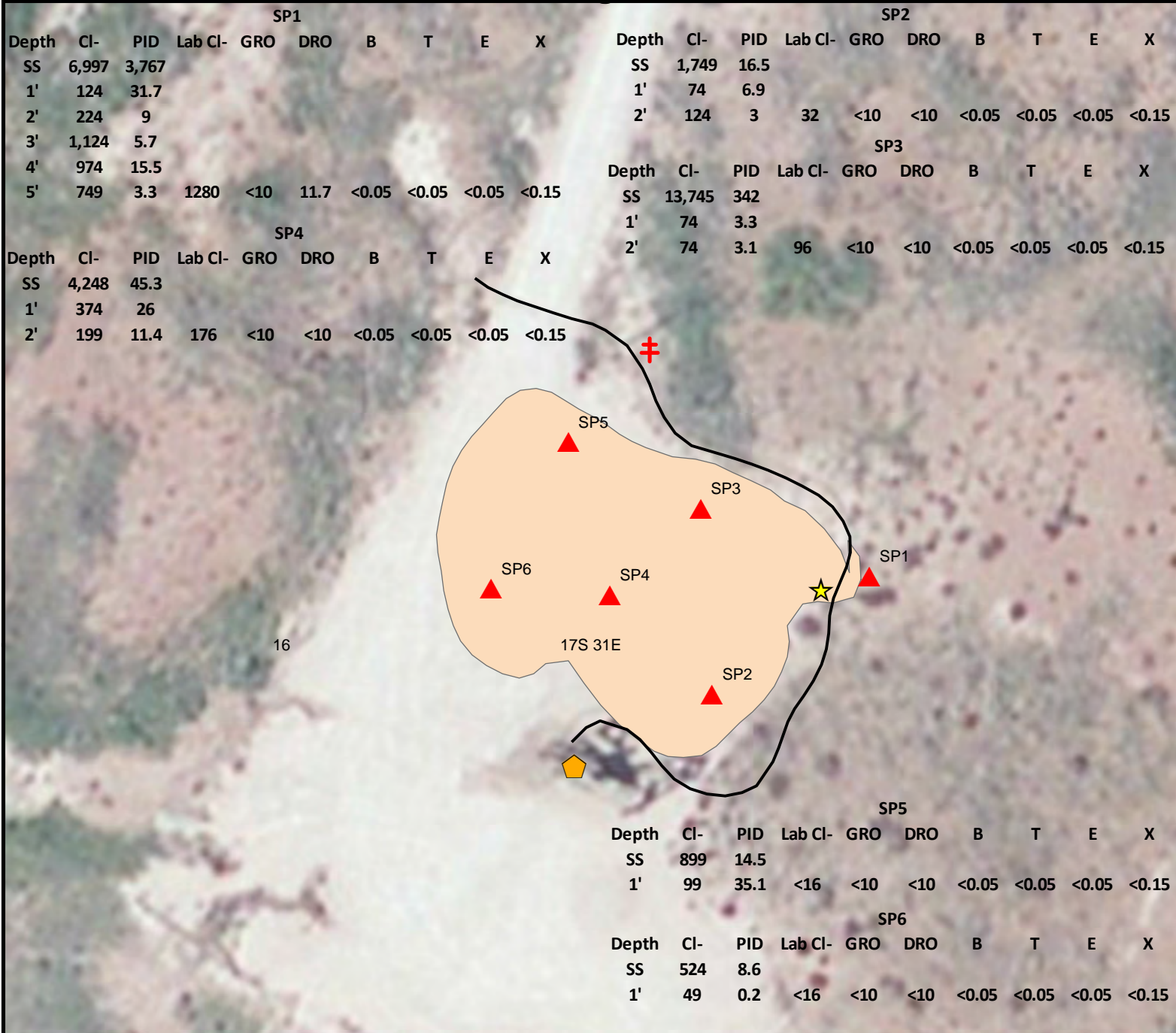

Legend

- ★ Source
- ▲ Sample Points
- ⛶ Power Pole
- ⬡ Pumpjacks
- Above Ground Line
- Oil and Produced Water (6,624 sq ft)



Linn
State B #005
Unit Letter O, Section 16, T17S, R31E
Eddy County, NM
API #: 30-015-32874

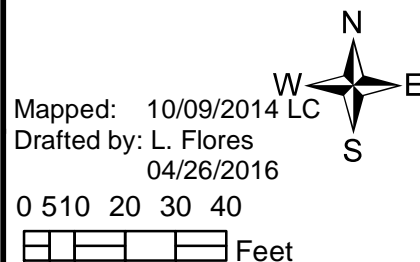

Appendix I

SITE PHOTOS



State B #005

PHOTO PAGE



Appendix II

LABORATORY ANALYSIS

Diversified Field Service, Inc.
206 W. Snyder
Hobbs, NM 88240
(575) 964-8394

October 16, 2014

BRIAN WALL

LINN ENERGY

RR1, BOX 24 B

KINGFISHER, OK 73750

RE: STATE B #5

Enclosed are the results of analyses for samples received by the laboratory on 10/10/14 14:45.

Cardinal Laboratories is accredited through Texas NELAP under certificate number T104704398-13-5. Accreditation applies to drinking water, non-potable water and solid and chemical materials. All accredited analytes are denoted by an asterisk (*). For a complete list of accredited analytes and matrices visit the TCEQ website at www.tceq.texas.gov/field/qa/lab_accred_certif.html.

Cardinal Laboratories is accredited through the State of Colorado Department of Public Health and Environment for:

Method EPA 552.2	Haloacetic Acids (HAA-5)
Method EPA 524.2	Total Trihalomethanes (TTHM)
Method EPA 524.4	Regulated VOCs (V1, V2, V3)

Accreditation applies to public drinking water matrices.

This report meets NELAP requirements and is made up of a cover page, analytical results, and a copy of the original chain-of-custody. If you have any questions concerning this report, please feel free to contact me.

Sincerely,



Celey D. Keene

Lab Director/Quality Manager

Analytical Results For:

LINN ENERGY
 BRIAN WALL
 RR1, BOX 24 B
 KINGFISHER OK, 73750
 Fax To: (405) 375-6693

Received: 10/10/2014
 Reported: 10/16/2014
 Project Name: STATE B #5
 Project Number: NOT GIVEN
 Project Location: NOT GIVEN

Sampling Date: 10/10/2014
 Sampling Type: Soil
 Sampling Condition: ** (See Notes)
 Sample Received By: Celey D. Keene

Sample ID: SP 1 @ 5' (H403127-01)

BTX 8021B		mg/kg		Analyzed By: ms					
Analyte	Result	Reporting Limit	Analyzed	Method Blank	BS	% Recovery	True Value QC	RPD	Qualifier
Benzene*	<0.050	0.050	10/15/2014	ND	1.81	90.4	2.00	4.62	
Toluene*	<0.050	0.050	10/15/2014	ND	1.72	85.8	2.00	4.10	
Ethylbenzene*	<0.050	0.050	10/15/2014	ND	1.62	81.0	2.00	3.96	
Total Xylenes*	<0.150	0.150	10/15/2014	ND	4.78	79.7	6.00	4.71	
Total BTX	<0.300	0.300	10/15/2014	ND					

Surrogate: 4-Bromofluorobenzene (PID) 101 % 61-154

Chloride, SM4500Cl-B		mg/kg		Analyzed By: AP					
Analyte	Result	Reporting Limit	Analyzed	Method Blank	BS	% Recovery	True Value QC	RPD	Qualifier
Chloride	1280	16.0	10/14/2014	ND	400	100	400	3.92	

TPH 8015M		mg/kg		Analyzed By: ms					
Analyte	Result	Reporting Limit	Analyzed	Method Blank	BS	% Recovery	True Value QC	RPD	Qualifier
GRO C6-C10	<10.0	10.0	10/14/2014	ND	169	84.6	200	3.28	
DRO >C10-C28	11.7	10.0	10/14/2014	ND	178	89.2	200	3.46	

Surrogate: 1-Chlorooctane 81.2 % 47.2-157

Surrogate: 1-Chlorooctadecane 90.3 % 52.1-176

Cardinal Laboratories

*=Accredited Analyte

PLEASE NOTE: Liability and Damages. Cardinal's liability and client's exclusive remedy for any claim arising, whether based in contract or tort, shall be limited to the amount paid by client for analyses. All claims, including those for negligence and any other cause whatsoever shall be deemed waived unless made in writing and received by Cardinal within thirty (30) days after completion of the applicable service. In no event shall Cardinal be liable for incidental or consequential damages, including, without limitation, business interruptions, loss of use, or loss of profits incurred by client, its subsidiaries, affiliates or successors arising out of or related to the performance of the services hereunder by Cardinal, regardless of whether such claim is based upon any of the above stated reasons or otherwise. Results relate only to the samples identified above. This report shall not be reproduced except in full with written approval of Cardinal Laboratories.



Celey D. Keene, Lab Director/Quality Manager

Analytical Results For:

LINN ENERGY
 BRIAN WALL
 RR1, BOX 24 B
 KINGFISHER OK, 73750
 Fax To: (405) 375-6693

Received: 10/10/2014
 Reported: 10/16/2014
 Project Name: STATE B #5
 Project Number: NOT GIVEN
 Project Location: NOT GIVEN

Sampling Date: 10/10/2014
 Sampling Type: Soil
 Sampling Condition: ** (See Notes)
 Sample Received By: Celey D. Keene

Sample ID: SP 2 @ 2' (H403127-02)

BTEx 8021B		mg/kg		Analyzed By: ms						
Analyte	Result	Reporting Limit	Analyzed	Method Blank	BS	% Recovery	True Value QC	RPD	Qualifier	
Benzene*	<0.050	0.050	10/15/2014	ND	1.81	90.4	2.00	4.62		
Toluene*	<0.050	0.050	10/15/2014	ND	1.72	85.8	2.00	4.10		
Ethylbenzene*	<0.050	0.050	10/15/2014	ND	1.62	81.0	2.00	3.96		
Total Xylenes*	<0.150	0.150	10/15/2014	ND	4.78	79.7	6.00	4.71		
Total BTEx	<0.300	0.300	10/15/2014	ND						

Surrogate: 4-Bromofluorobenzene (PID) 102 % 61-154

Chloride, SM4500Cl-B		mg/kg		Analyzed By: AP					
Analyte	Result	Reporting Limit	Analyzed	Method Blank	BS	% Recovery	True Value QC	RPD	Qualifier
Chloride	32.0	16.0	10/14/2014	ND	400	100	400	3.92	

TPH 8015M		mg/kg		Analyzed By: ms					
Analyte	Result	Reporting Limit	Analyzed	Method Blank	BS	% Recovery	True Value QC	RPD	Qualifier
GRO C6-C10	<10.0	10.0	10/14/2014	ND	169	84.6	200	3.28	
DRO >C10-C28	<10.0	10.0	10/14/2014	ND	178	89.2	200	3.46	

Surrogate: 1-Chlorooctane 76.1 % 47.2-157

Surrogate: 1-Chlorooctadecane 84.4 % 52.1-176

Cardinal Laboratories

*=Accredited Analyte

PLEASE NOTE: Liability and Damages. Cardinal's liability and client's exclusive remedy for any claim arising, whether based in contract or tort, shall be limited to the amount paid by client for analyses. All claims, including those for negligence and any other cause whatsoever shall be deemed waived unless made in writing and received by Cardinal within thirty (30) days after completion of the applicable service. In no event shall Cardinal be liable for incidental or consequential damages, including, without limitation, business interruptions, loss of use, or loss of profits incurred by client, its subsidiaries, affiliates or successors arising out of or related to the performance of the services hereunder by Cardinal, regardless of whether such claim is based upon any of the above stated reasons or otherwise. Results relate only to the samples identified above. This report shall not be reproduced except in full with written approval of Cardinal Laboratories.



Celey D. Keene, Lab Director/Quality Manager

Analytical Results For:

LINN ENERGY
 BRIAN WALL
 RR1, BOX 24 B
 KINGFISHER OK, 73750
 Fax To: (405) 375-6693

Received: 10/10/2014
 Reported: 10/16/2014
 Project Name: STATE B #5
 Project Number: NOT GIVEN
 Project Location: NOT GIVEN

Sampling Date: 10/10/2014
 Sampling Type: Soil
 Sampling Condition: ** (See Notes)
 Sample Received By: Celey D. Keene

Sample ID: SP 3 @ 2' (H403127-03)

BTEx 8021B			mg/kg		Analyzed By: ms					
Analyte	Result	Reporting Limit	Analyzed	Method Blank	BS	% Recovery	True Value QC	RPD	Qualifier	
Benzene*	<0.050	0.050	10/15/2014	ND	1.77	88.5	2.00	9.77		
Toluene*	<0.050	0.050	10/15/2014	ND	1.67	83.6	2.00	10.1		
Ethylbenzene*	<0.050	0.050	10/15/2014	ND	1.59	79.7	2.00	10.0		
Total Xylenes*	<0.150	0.150	10/15/2014	ND	4.76	79.4	6.00	10.1		
Total BTEx	<0.300	0.300	10/15/2014	ND						

Surrogate: 4-Bromofluorobenzene (PID) 101 % 61-154

Chloride, SM4500CI-B		mg/kg		Analyzed By: AP					
Analyte	Result	Reporting Limit	Analyzed	Method Blank	BS	% Recovery	True Value QC	RPD	Qualifier
Chloride	96.0	16.0	10/14/2014	ND	400	100	400	3.92	

TPH 8015M		mg/kg		Analyzed By: ms					
Analyte	Result	Reporting Limit	Analyzed	Method Blank	BS	% Recovery	True Value QC	RPD	Qualifier
GRO C6-C10	<10.0	10.0	10/14/2014	ND	169	84.6	200	3.28	
DRO >C10-C28	<10.0	10.0	10/14/2014	ND	178	89.2	200	3.46	

Surrogate: 1-Chlorooctane 79.9 % 47.2-157

Surrogate: 1-Chlorooctadecane 88.2 % 52.1-176

Cardinal Laboratories

*=Accredited Analyte

PLEASE NOTE: Liability and Damages. Cardinal's liability and client's exclusive remedy for any claim arising, whether based in contract or tort, shall be limited to the amount paid by client for analyses. All claims, including those for negligence and any other cause whatsoever shall be deemed waived unless made in writing and received by Cardinal within thirty (30) days after completion of the applicable service. In no event shall Cardinal be liable for incidental or consequential damages, including, without limitation, business interruptions, loss of use, or loss of profits incurred by client, its subsidiaries, affiliates or successors arising out of or related to the performance of the services hereunder by Cardinal, regardless of whether such claim is based upon any of the above stated reasons or otherwise. Results relate only to the samples identified above. This report shall not be reproduced except in full with written approval of Cardinal Laboratories.



Celey D. Keene, Lab Director/Quality Manager

Analytical Results For:

LINN ENERGY
 BRIAN WALL
 RR1, BOX 24 B
 KINGFISHER OK, 73750
 Fax To: (405) 375-6693

Received: 10/10/2014
 Reported: 10/16/2014
 Project Name: STATE B #5
 Project Number: NOT GIVEN
 Project Location: NOT GIVEN

Sampling Date: 10/10/2014
 Sampling Type: Soil
 Sampling Condition: ** (See Notes)
 Sample Received By: Celey D. Keene

Sample ID: SP 4 @ 2' (H403127-04)

BTEx 8021B			mg/kg		Analyzed By: ms					
Analyte	Result	Reporting Limit	Analyzed	Method Blank	BS	% Recovery	True Value QC	RPD	Qualifier	
Benzene*	<0.050	0.050	10/15/2014	ND	1.77	88.5	2.00	9.77		
Toluene*	<0.050	0.050	10/15/2014	ND	1.67	83.6	2.00	10.1		
Ethylbenzene*	<0.050	0.050	10/15/2014	ND	1.59	79.7	2.00	10.0		
Total Xylenes*	<0.150	0.150	10/15/2014	ND	4.76	79.4	6.00	10.1		
Total BTEx	<0.300	0.300	10/15/2014	ND						

Surrogate: 4-Bromofluorobenzene (PID) 99.8 % 61-154

Chloride, SM4500CI-B		mg/kg		Analyzed By: AP					
Analyte	Result	Reporting Limit	Analyzed	Method Blank	BS	% Recovery	True Value QC	RPD	Qualifier
Chloride	176	16.0	10/14/2014	ND	400	100	400	0.00	

TPH 8015M		mg/kg		Analyzed By: ms					
Analyte	Result	Reporting Limit	Analyzed	Method Blank	BS	% Recovery	True Value QC	RPD	Qualifier
GRO C6-C10	<10.0	10.0	10/14/2014	ND	169	84.6	200	3.28	
DRO >C10-C28	<10.0	10.0	10/14/2014	ND	178	89.2	200	3.46	

Surrogate: 1-Chlorooctane 80.5 % 47.2-157

Surrogate: 1-Chlorooctadecane 87.9 % 52.1-176

Cardinal Laboratories

*=Accredited Analyte

PLEASE NOTE: Liability and Damages. Cardinal's liability and client's exclusive remedy for any claim arising, whether based in contract or tort, shall be limited to the amount paid by client for analyses. All claims, including those for negligence and any other cause whatsoever shall be deemed waived unless made in writing and received by Cardinal within thirty (30) days after completion of the applicable service. In no event shall Cardinal be liable for incidental or consequential damages, including, without limitation, business interruptions, loss of use, or loss of profits incurred by client, its subsidiaries, affiliates or successors arising out of or related to the performance of the services hereunder by Cardinal, regardless of whether such claim is based upon any of the above stated reasons or otherwise. Results relate only to the samples identified above. This report shall not be reproduced except in full with written approval of Cardinal Laboratories.



Celey D. Keene, Lab Director/Quality Manager

Analytical Results For:

LINN ENERGY
 BRIAN WALL
 RR1, BOX 24 B
 KINGFISHER OK, 73750
 Fax To: (405) 375-6693

Received: 10/10/2014
 Reported: 10/16/2014
 Project Name: STATE B #5
 Project Number: NOT GIVEN
 Project Location: NOT GIVEN

Sampling Date: 10/10/2014
 Sampling Type: Soil
 Sampling Condition: ** (See Notes)
 Sample Received By: Celey D. Keene

Sample ID: SP 5 @ 1' (H403127-05)

BTEx 8021B			mg/kg		Analyzed By: ms					
Analyte	Result	Reporting Limit	Analyzed	Method Blank	BS	% Recovery	True Value QC	RPD	Qualifier	
Benzene*	<0.050	0.050	10/15/2014	ND	1.77	88.5	2.00	9.77		
Toluene*	<0.050	0.050	10/15/2014	ND	1.67	83.6	2.00	10.1		
Ethylbenzene*	<0.050	0.050	10/15/2014	ND	1.59	79.7	2.00	10.0		
Total Xylenes*	<0.150	0.150	10/15/2014	ND	4.76	79.4	6.00	10.1		
Total BTEx	<0.300	0.300	10/15/2014	ND						

Surrogate: 4-Bromofluorobenzene (PID) 100 % 61-154

Chloride, SM4500Cl-B		mg/kg		Analyzed By: AP						
Analyte	Result	Reporting Limit	Analyzed	Method Blank	BS	% Recovery	True Value QC	RPD	Qualifier	
Chloride	<16.0	16.0	10/14/2014	ND	400	100	400	0.00		

TPH 8015M		mg/kg		Analyzed By: ms					
Analyte	Result	Reporting Limit	Analyzed	Method Blank	BS	% Recovery	True Value QC	RPD	Qualifier
GRO C6-C10	<10.0	10.0	10/14/2014	ND	169	84.6	200	3.28	
DRO >C10-C28	<10.0	10.0	10/14/2014	ND	178	89.2	200	3.46	

Surrogate: 1-Chlorooctane 76.7 % 47.2-157

Surrogate: 1-Chlorooctadecane 83.2 % 52.1-176

Cardinal Laboratories

*=Accredited Analyte

PLEASE NOTE: Liability and Damages. Cardinal's liability and client's exclusive remedy for any claim arising, whether based in contract or tort, shall be limited to the amount paid by client for analyses. All claims, including those for negligence and any other cause whatsoever shall be deemed waived unless made in writing and received by Cardinal within thirty (30) days after completion of the applicable service. In no event shall Cardinal be liable for incidental or consequential damages, including, without limitation, business interruptions, loss of use, or loss of profits incurred by client, its subsidiaries, affiliates or successors arising out of or related to the performance of the services hereunder by Cardinal, regardless of whether such claim is based upon any of the above stated reasons or otherwise. Results relate only to the samples identified above. This report shall not be reproduced except in full with written approval of Cardinal Laboratories.



Celey D. Keene, Lab Director/Quality Manager

Analytical Results For:

LINN ENERGY
 BRIAN WALL
 RR1, BOX 24 B
 KINGFISHER OK, 73750
 Fax To: (405) 375-6693

Received:	10/10/2014	Sampling Date:	10/10/2014
Reported:	10/16/2014	Sampling Type:	Soil
Project Name:	STATE B #5	Sampling Condition:	** (See Notes)
Project Number:	NOT GIVEN	Sample Received By:	Celey D. Keene
Project Location:	NOT GIVEN		

Sample ID: SP 6 @ 1' (H403127-06)

BTEx 8021B		mg/kg		Analyzed By: ms						
Analyte	Result	Reporting Limit	Analyzed	Method Blank	BS	% Recovery	True Value QC	RPD	Qualifier	
Benzene*	<0.050	0.050	10/15/2014	ND	1.77	88.5	2.00	9.77		
Toluene*	<0.050	0.050	10/15/2014	ND	1.67	83.6	2.00	10.1		
Ethylbenzene*	<0.050	0.050	10/15/2014	ND	1.59	79.7	2.00	10.0		
Total Xylenes*	<0.150	0.150	10/15/2014	ND	4.76	79.4	6.00	10.1		
Total BTEx	<0.300	0.300	10/15/2014	ND						

Surrogate: 4-Bromofluorobenzene (PID) 102 % 61-154

Chloride, SM4500CI-B		mg/kg		Analyzed By: AP						
Analyte	Result	Reporting Limit	Analyzed	Method Blank	BS	% Recovery	True Value QC	RPD	Qualifier	
Chloride	<16.0	16.0	10/14/2014	ND	400	100	400	0.00		

TPH 8015M		mg/kg		Analyzed By: ms					
Analyte	Result	Reporting Limit	Analyzed	Method Blank	BS	% Recovery	True Value QC	RPD	Qualifier
GRO C6-C10	<10.0	10.0	10/14/2014	ND	169	84.6	200	3.28	
DRO >C10-C28	<10.0	10.0	10/14/2014	ND	178	89.2	200	3.46	

Surrogate: 1-Chlorooctane 80.2 % 47.2-157

Surrogate: 1-Chlorooctadecane 87.9 % 52.1-176

Cardinal Laboratories

*=Accredited Analyte

PLEASE NOTE: Liability and Damages. Cardinal's liability and client's exclusive remedy for any claim arising, whether based in contract or tort, shall be limited to the amount paid by client for analyses. All claims, including those for negligence and any other cause whatsoever shall be deemed waived unless made in writing and received by Cardinal within thirty (30) days after completion of the applicable service. In no event shall Cardinal be liable for incidental or consequential damages, including, without limitation, business interruptions, loss of use, or loss of profits incurred by client, its subsidiaries, affiliates or successors arising out of or related to the performance of the services hereunder by Cardinal, regardless of whether such claim is based upon any of the above stated reasons or otherwise. Results relate only to the samples identified above. This report shall not be reproduced except in full with written approval of Cardinal Laboratories.



Celey D. Keene, Lab Director/Quality Manager

Notes and Definitions

ND	Analyte NOT DETECTED at or above the reporting limit
RPD	Relative Percent Difference
**	Samples not received at proper temperature of 6°C or below.
***	Insufficient time to reach temperature.
-	Chloride by SM4500Cl-B does not require samples be received at or below 6°C Samples reported on an as received basis (wet) unless otherwise noted on report

Cardinal Laboratories

*=Accredited Analyte

PLEASE NOTE: Liability and Damages. Cardinal's liability and client's exclusive remedy for any claim arising, whether based in contract or tort, shall be limited to the amount paid by client for analyses. All claims, including those for negligence and any other cause whatsoever shall be deemed waived unless made in writing and received by Cardinal within thirty (30) days after completion of the applicable service. In no event shall Cardinal be liable for incidental or consequential damages, including, without limitation, business interruptions, loss of use, or loss of profits incurred by client, its subsidiaries, affiliates or successors arising out of or related to the performance of the services hereunder by Cardinal, regardless of whether such claim is based upon any of the above stated reasons or otherwise. Results relate only to the samples identified above. This report shall not be reproduced except in full with written approval of Cardinal Laboratories.



Celey D. Keene, Lab Director/Quality Manager

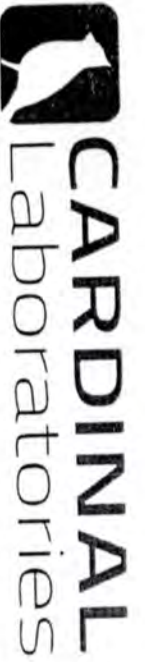

CHAIN-OF-CUSTODY AND ANALYSIS REQUEST

101 East Marland, Hobbs, NM 88240
(575) 393-2326 FAX (575) 393-2476

BILL TO

ANALYSIS REQUEST

Company Name: LINN ENERGY

Project Manager: BRIAN WALL

Address:

City:

Phone #:

Project #:

Project Name:

Project Location:

Sampler Name:

FOR LAB USE ONLY

P.O. #:

Company: LINN ENERGY

Attn: BRIAN WALL

Address:

City:

State:

Phone #:

Fax #:

Lab I.D.

Sample I.D.

#403127

01 5000-1 5000-1
02 5000-1 5000-1
03 5000-1 5000-1
04 5000-1 5000-1
05 5000-1 5000-1
06 5000-1 5000-1

(G)RAB OR (C)OMP.

CONTAINERS

GROUNDWATER

WASTEWATER

SOIL

OIL

SLUDGE

OTHER:

ACID/BASE:

ICE / COOL

OTHER:

DATE

TIME

10-10-14

2:00
2:05
2:10
2:15
2:20
2:25

CHLORIDES

TPH

BTEX

PLEASE NOTE: Liability and Damages: Cardinal's liability and client's exclusive remedy for any claim arising out of or from this contract shall be limited to the amount paid by the client for the analyses. All claims, including those for negligence and any other cause whatsoever shall be deemed waived unless made in writing and received by Cardinal within 30 days after completion of the applicable service. In no event shall Cardinal be liable for incidental or consequential damages, including without limitation, business interruptions, loss of use, or loss of profits incurred by client, its subsidiaries, affiliates or successors arising out of or from this contract. In the event of any such claim, the client shall be deemed to have agreed to the above stated limitations of liability.

Relinquished By:

Date: 10-10-14

Received By:

Relinquished By:

Date: 10-10-14

Received By:

Delivered By: (Circle One)

Sampler - UPS - Bus - Other:

Sample Condition

CHECKED BY:

Phone Result:

Fax Result:

REMARKS:

Yes

No

Add'l Phone #:

Add'l Fax #:

E-mail Results To:

Ngladden@diversifiedfsi.com

Rpons@diversifiedfsi.com

Cesareo@diversifiedfsi.com

Sample just taken.

Appendix III

GROUNDWATER STUDY

Diversified Field Service, Inc.
206 W. Snyder
Hobbs, NM 88240
(575) 964-8394



New Mexico Office of the State Engineer **Water Column/Average Depth to Water**

No records found.

PLSS Search:

Section(s): 8, 9, 10, 15, 16, **Township:** 17S **Range:** 31E
17, 20, 21, 22