



16 June 2016

Ms. Heather Patterson
Environmental Specialist
NMOCD
811 S. First St.
Artesia, New Mexico 88210

RE: Final Closure Report
XTO Energy – Goldenchild 006 State 1H
UL-P, Section 6, Township 25 South, Range 29 East
Eddy County, New Mexico
NMOCD Reference # 2RP-3677

Ms. Patterson:

The following *Final Closure Report* serves as a condensed update on closure activities for the above referenced Site.

Background Information:

The flow line washed out and leaked 101 bbls of fluid on location. Pumper shut in well and called a vacuum truck to clean up all the fluid. Leak was contained on well pad.

Remediation Activities:

EPI personnel mobilized on the site on May 9, 2016 to collect soil samples to determine the vertical extent of contamination. A total of nine (9) soil samples were collected at varying depths from three (3) sample location; SP1 – SP3. Six (6) representative samples, two (2) from each sample point, were sent to Cardinal Labs for testing. Laboratory analytical results indicate Benzene, BTEX, TPH, and Chloride concentrations do not exceed NMOCD Recommended Remedial Action Levels (NMOCD RRALs) of 10 mg/Kg, 50 mg/Kg, 1,000 mg/Kg, and 500 mg/Kg respectively (reference *Figure 3* and *Table 2*).

The release area around SP1 and SP3 was excavated approximately one (1) foot bgs; the release area around SP2 was excavated approximately two (2) feet bgs. Approximately 424 cubic yards of contaminated material were excavated and transported to a state approved facility for disposal.

Closure Activities:

Based on laboratory analytical results and with NMOCD approval, the excavation has been backfilled with approximately 424 cubic yards of clean soil; soil was free of deleterious material or rocks or large clumps.

Backfilling continued until the entire excavation was closed. Upon completion of backfill activities, the entire disturbed area was contoured to blend with existing pad area and protected against wind/water erosion.



Should you have any questions or concerns please feel free to contact me at (575) 394-3481 or via e-mail at ddominguezepi@gmail.com or Mr. John Robinson at (575) 441-5199 or via e-mail at john_robinson@xtoenergy.com. All official communication should be addressed to:

Mr. John Robinson
XTO Energy
P.O. Box 700
Eunice, NM 88231

Sincerely,

ENVIRONMENTAL PLUS, INC.

Daniel Dominguez
Environmental Consultant

cc: John Robinson, Maintenance Foreman – XTO Energy
File

Encl.: Figure 1 – Area Map
Figure 2 – Site Location Map
Figure 3 – Sample/Site Map
Table 1 – Well Data
Table 2 – Summary of Soil Sample Field Testing and Laboratory Analytical Results
Attachment I – Photographs
Attachment II – Laboratory Analytical Results
Attachment II – Copy of Initial NMOCD Form C-141, Final C-141

FIGURES

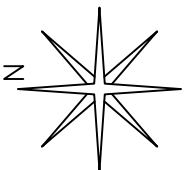

Figure 1 Area Map XTO Energy Goldenchild 006 State 1H		Eddy County, New Mexico SE 1/4 of SE 1/4, Sec. 6, T25S, R29E N 32° 9' 9.27" W 104° 1' 3.47" Elevation: 2,904 feet amsl		DWG By: D Dominguez June 2016		REVISED:			
				0 3 6 Miles		SHEET 1 of 1			

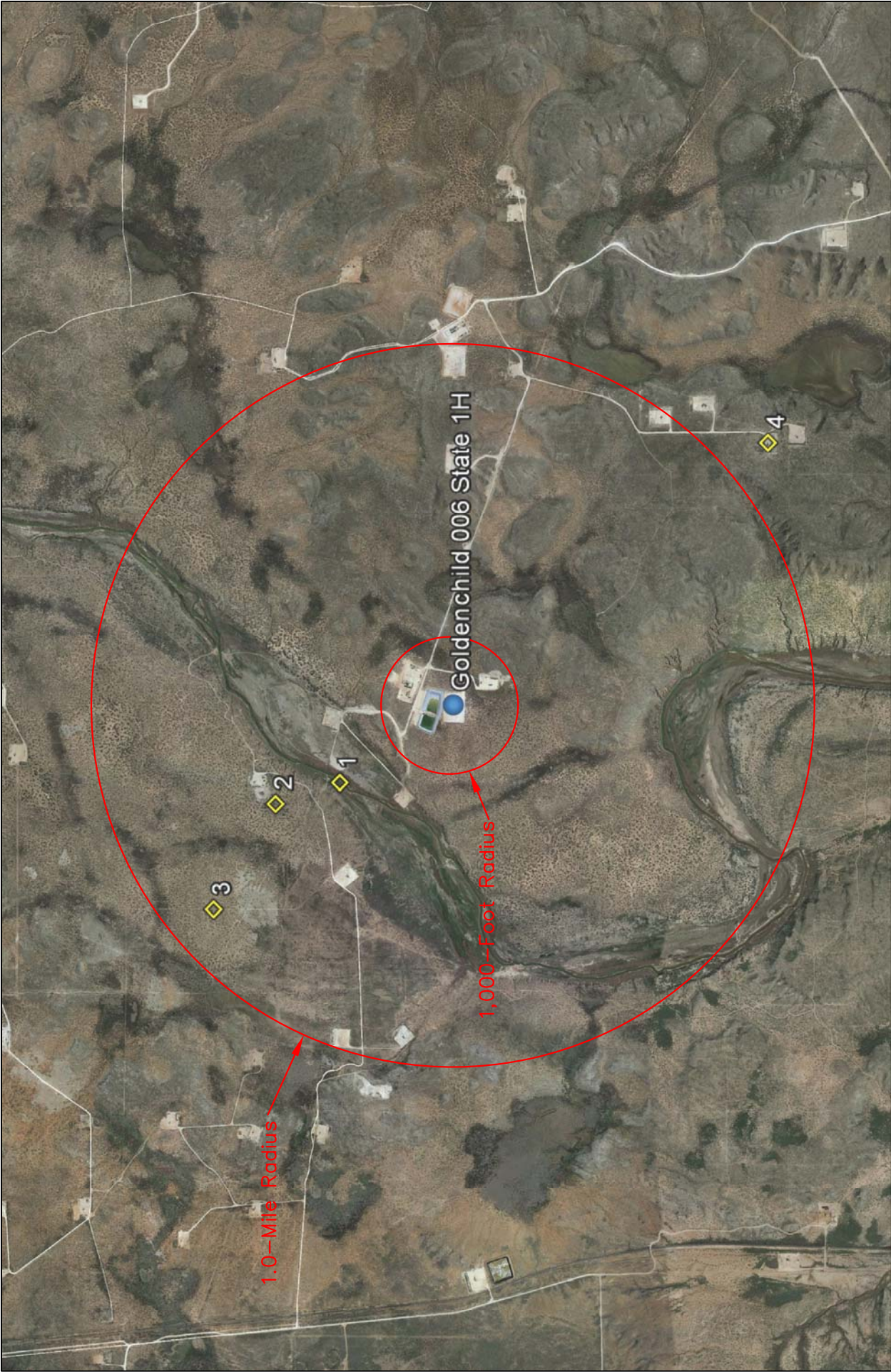

Figure 2 Site Location Map XTO Energy Goldenchild 006 State 1H	Eddy County, New Mexico SE 1/4 of SE 1/4, Sec. 6, T25S, R29E N 32° 9' 9.27" W 104° 1' 3.47" Elevation: 2,904 feet amsl	DWG By: D Dominguez June 2016	REVISED:		 Feet	
		0	2,000	4,000		SHEET
						1 of 1



<p>LEGEND</p> <p>X SP1 Sample Location</p>	<p>REVISED:</p>		<p>DWG By: D Dominguez June 2016</p>	<p>Eddy County, New Mexico SE 1/4 of SE 1/4, Sec. 6, T25S, R29E N 32° 9' 9.27" W 104° 1' 3.47" Elevation: 2,904 feet amsl</p>
	<p>120</p> <p>0 60</p> <p>Feet</p>	<p>SHEET 1 of 1</p>		

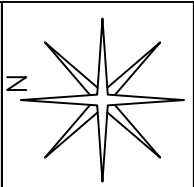

Figure 3
Sample/Site Map
XTO Energy
Goldenchild 006 State 1H

TABLES

TABLE 1
Well Data
XTO Energy - Goldenchild 006 State 1H

Ref #	Well Number	Use	Diversion ^A	Owner	q64	q16	q4	Sec	Twsp	Rng	Easting	Northing	Distance ^B	Date Measured	Surface Elevation ^C	Depth to Water (ft bgs)
1	SP 01853	IRR	254.4	IMC KALIUM CARLSBAD POTASH CO.		1	4	6	25S	29E	592263	3558302	650	--	2,890	--
2	C 01880	PRO	0	GULF OIL CORPORATION	3	3	2	6	25S	29E	592161	3558605	961	30-Oct-79	2,912	40
3	SP 01403	IRR	350	IMC KALIUM CARLSBAD POTASH			1	6	25S	29E	591656	3558892	1,490	--	2,931	--
4	C 02518	PRO	0	PENWELL ENERGY		3	4	8	25S	29E	593895	3556300	1,934	02-Jun-97	2,975	--

* = Data obtained from the New Mexico Office of the State Engineer Website (http://iwaters.ose.state.nm.us:7001/iWATERS/wr_RegisServlet1)

^A = In acre feet per annum ^B = In meters

^C = Elevation interpolated from USGS topographical map based on referenced location.

IRR = Irrigation

PRO = 72-12-1 Prospecting or development of Natural Resource

quarters are 1=NW, 2=NE, 3=SW, 4=SE; quarters are smallest to biggest

-- = Data not provided on the NM iwaters website

TABLE 2
Summary of Soil Sample Field Testing and Laboratory Analytical Results
XTO Energy

Goldenchild 006 State IH

Lab Sample ID	Depth (feet)	Soil Status	Sample Date	PID Reading (ppm)	Field Chloride (mg/Kg)	Benzene (mg/Kg)	Toluene (mg/Kg)	Ethylbenzene (mg/Kg)	Total Xylenes (mg/Kg)	Total BTEX (mg/Kg)	GRO C6-C10 (mg/Kg)	DRO C10-C28 (mg/Kg)	Total TPH (mg/Kg)	Chloride (mg/Kg)
SP1	Surface	Excavated	09-May-16	255.0	>4,000	--	--	--	--	--	--	--	--	--
	1	Excavated	09-May-16	7.0	320	<0.050	<0.050	<0.050	<0.150	<0.300	<10.0	<10.0	<20.0	80
	2	In Situ	09-May-16	5.5	240	<0.050	<0.050	<0.050	<0.150	<0.300	<10.0	<10.0	<20.0	144
SP2	Surface	Excavated	09-May-16	345	>4,000	--	--	--	--	--	--	--	--	--
	1	Excavated	09-May-16	9	320	<0.050	<0.050	<0.050	<0.150	<0.300	<10.0	<10.0	<20.0	272
	2	Excavated	09-May-16	7	240	<0.050	<0.050	<0.050	<0.150	<0.300	<10.0	<10.0	<20.0	272
SP3	Surface	Excavated	09-May-16	276	800	--	--	--	--	--	--	--	--	--
	1	Excavated	09-May-16	11	320	<0.050	<0.050	<0.050	<0.150	<0.300	<10.0	<10.0	<20.0	160
	2	In Situ	09-May-16	4	160	<0.050	<0.050	<0.050	<0.150	<0.300	<10.0	<10.0	<20.0	208
NMOCD Recommended Remedial Action Levels		Remedial Action		100		10				50			1,000	500

-- = Not Analyzed

Bold values are in excess of NMOCD Recommended Remedial Action Levels

Shaded values indicates soil has been excavated

ATTACHMENTS

ATTACHMENT I
Photographs



Photograph #1 – Release area



Photograph #2 – Release area



Photograph #3 – Release area



Photograph #4 – Excavated area



Photograph #5 – Excavated area



Photograph #6 – Excavated area



Photograph #7 – Backfilled



Photograph #8 – Backfilled

ATTACHMENT II
Laboratory Analytical Results



PHONE (575) 393-2326 ° 101 E. MARLAND ° HOBBS, NM 88240

May 13, 2016

Daniel Dominguez

Environmental Plus, Inc.

P.O. Box 1558

Eunice, NM 88231

RE: GOLDENCHILD 6 STATE #1

Enclosed are the results of analyses for samples received by the laboratory on 05/10/16 15:29.

Cardinal Laboratories is accredited through Texas NELAP under certificate number T104704398-15-7. Accreditation applies to drinking water, non-potable water and solid and chemical materials. All accredited analytes are denoted by an asterisk (*). For a complete list of accredited analytes and matrices visit the TCEQ website at www.tceq.texas.gov/field/qa/lab_accred_certif.html.

Cardinal Laboratories is accredited through the State of Colorado Department of Public Health and Environment for:

Method EPA 552.2	Haloacetic Acids (HAA-5)
Method EPA 524.2	Total Trihalomethanes (TTHM)
Method EPA 524.4	Regulated VOCs (V1, V2, V3)

Accreditation applies to public drinking water matrices.

This report meets NELAP requirements and is made up of a cover page, analytical results, and a copy of the original chain-of-custody. If you have any questions concerning this report, please feel free to contact me.

Sincerely,

A handwritten signature in black ink that reads "Celey D. Keene". The signature is written in a cursive, flowing style.

Celey D. Keene

Lab Director/Quality Manager

Analytical Results For:

 Environmental Plus, Inc.
 Daniel Dominguez
 P.O. Box 1558
 Eunice NM, 88231
 Fax To: (505) 394-2601

 Received: 05/10/2016
 Reported: 05/13/2016
 Project Name: GOLDENCHILD 6 STATE #1
 Project Number: NONE GIVEN
 Project Location: UL-P SEC. 6, T25S, R29E

 Sampling Date: 05/09/2016
 Sampling Type: Soil
 Sampling Condition: Cool & Intact
 Sample Received By: Jodi Henson

Sample ID: SP 1 (1') (H601024-01)

BTX 8021B			mg/kg		Analyzed By: MS				
Analyte	Result	Reporting Limit	Analyzed	Method Blank	BS	% Recovery	True Value QC	RPD	Qualifier
Benzene*	<0.050	0.050	05/12/2016	ND	1.99	99.5	2.00	0.948	
Toluene*	<0.050	0.050	05/12/2016	ND	1.96	97.8	2.00	1.65	
Ethylbenzene*	<0.050	0.050	05/12/2016	ND	1.79	89.6	2.00	2.28	
Total Xylenes*	<0.150	0.150	05/12/2016	ND	5.58	92.9	6.00	2.20	
Total BTX	<0.300	0.300	05/12/2016	ND					

Surrogate: 4-Bromofluorobenzene (PID) 97.4 % 73.6-140

Chloride, SM4500Cl-B			mg/kg		Analyzed By: AP				
Analyte	Result	Reporting Limit	Analyzed	Method Blank	BS	% Recovery	True Value QC	RPD	Qualifier
Chloride	80.0	16.0	05/12/2016	ND	400	100	400	3.92	

TPH 8015M			mg/kg		Analyzed By: MS				
Analyte	Result	Reporting Limit	Analyzed	Method Blank	BS	% Recovery	True Value QC	RPD	Qualifier
GRO C6-C10	<10.0	10.0	05/12/2016	ND	180	89.9	200	6.40	
DRO >C10-C28	<10.0	10.0	05/12/2016	ND	195	97.4	200	4.91	

Surrogate: 1-Chlorooctane 85.6 % 35-147

Surrogate: 1-Chlorooctadecane 97.2 % 28-171

Cardinal Laboratories

*=Accredited Analyte

PLEASE NOTE: Liability and Damages. Cardinal's liability and client's exclusive remedy for any claim arising, whether based in contract or tort, shall be limited to the amount paid by client for analyses. All claims, including those for negligence and any other cause whatsoever shall be deemed waived unless made in writing and received by Cardinal within thirty (30) days after completion of the applicable service. In no event shall Cardinal be liable for incidental or consequential damages, including, without limitation, business interruptions, loss of use, or loss of profits incurred by client, its subsidiaries, affiliates or successors arising out of or related to the performance of the services hereunder by Cardinal, regardless of whether such claim is based upon any of the above stated reasons or otherwise. Results relate only to the samples identified above. This report shall not be reproduced except in full with written approval of Cardinal Laboratories.



Celey D. Keene, Lab Director/Quality Manager

Analytical Results For:

Environmental Plus, Inc.
Daniel Dominguez
P.O. Box 1558
Eunice NM, 88231
Fax To: (505) 394-2601

Received: 05/10/2016
Reported: 05/13/2016
Project Name: GOLDENCHILD 6 STATE #1
Project Number: NONE GIVEN
Project Location: UL-P SEC. 6, T25S, R29E

Sampling Date: 05/09/2016
Sampling Type: Soil
Sampling Condition: Cool & Intact
Sample Received By: Jodi Henson

Sample ID: SP 1 (2') (H601024-02)

BTEx 8021B		mg/kg		Analyzed By: MS						
Analyte	Result	Reporting Limit	Analyzed	Method Blank	BS	% Recovery	True Value QC	RPD	Qualifier	
Benzene*	<0.050	0.050	05/12/2016	ND	1.99	99.5	2.00	0.948		
Toluene*	<0.050	0.050	05/12/2016	ND	1.96	97.8	2.00	1.65		
Ethylbenzene*	<0.050	0.050	05/12/2016	ND	1.79	89.6	2.00	2.28		
Total Xylenes*	<0.150	0.150	05/12/2016	ND	5.58	92.9	6.00	2.20		
Total BTEx	<0.300	0.300	05/12/2016	ND						

Surrogate: 4-Bromofluorobenzene (PID) 98.2 % 73.6-140

Chloride, SM4500CI-B		mg/kg		Analyzed By: AP					
Analyte	Result	Reporting Limit	Analyzed	Method Blank	BS	% Recovery	True Value QC	RPD	Qualifier
Chloride	144	16.0	05/12/2016	ND	400	100	400	3.92	

TPH 8015M		mg/kg		Analyzed By: MS					
Analyte	Result	Reporting Limit	Analyzed	Method Blank	BS	% Recovery	True Value QC	RPD	Qualifier
GRO C6-C10	<10.0	10.0	05/12/2016	ND	180	89.9	200	6.40	
DRO >C10-C28	<10.0	10.0	05/12/2016	ND	195	97.4	200	4.91	

Surrogate: 1-Chlorooctane 80.5 % 35-147

Surrogate: 1-Chlorooctadecane 86.4 % 28-171

Cardinal Laboratories

*=Accredited Analyte

PLEASE NOTE: Liability and Damages. Cardinal's liability and client's exclusive remedy for any claim arising, whether based in contract or tort, shall be limited to the amount paid by client for analyses. All claims, including those for negligence and any other cause whatsoever shall be deemed waived unless made in writing and received by Cardinal within thirty (30) days after completion of the applicable service. In no event shall Cardinal be liable for incidental or consequential damages, including, without limitation, business interruptions, loss of use, or loss of profits incurred by client, its subsidiaries, affiliates or successors arising out of or related to the performance of the services hereunder by Cardinal, regardless of whether such claim is based upon any of the above stated reasons or otherwise. Results relate only to the samples identified above. This report shall not be reproduced except in full with written approval of Cardinal Laboratories.



Celey D. Keene, Lab Director/Quality Manager

Analytical Results For:

Environmental Plus, Inc.
Daniel Dominguez
P.O. Box 1558
Eunice NM, 88231
Fax To: (505) 394-2601

Received: 05/10/2016
Reported: 05/13/2016
Project Name: GOLDENCHILD 6 STATE #1
Project Number: NONE GIVEN
Project Location: UL-P SEC. 6, T25S, R29E

Sampling Date: 05/01/2016
Sampling Type: Soil
Sampling Condition: Cool & Intact
Sample Received By: Jodi Henson

Sample ID: SP 2 (1') (H601024-03)

BTX 8021B		mg/kg		Analyzed By: MS					
Analyte	Result	Reporting Limit	Analyzed	Method Blank	BS	% Recovery	True Value QC	RPD	Qualifier
Benzene*	<0.050	0.050	05/12/2016	ND	1.99	99.5	2.00	0.948	
Toluene*	<0.050	0.050	05/12/2016	ND	1.96	97.8	2.00	1.65	
Ethylbenzene*	<0.050	0.050	05/12/2016	ND	1.79	89.6	2.00	2.28	
Total Xylenes*	<0.150	0.150	05/12/2016	ND	5.58	92.9	6.00	2.20	
Total BTX	<0.300	0.300	05/12/2016	ND					

Surrogate: 4-Bromofluorobenzene (PID) 97.7 % 73.6-140

Chloride, SM4500CI-B		mg/kg		Analyzed By: AP					
Analyte	Result	Reporting Limit	Analyzed	Method Blank	BS	% Recovery	True Value QC	RPD	Qualifier
Chloride	272	16.0	05/12/2016	ND	400	100	400	3.92	

TPH 8015M		mg/kg		Analyzed By: MS					
Analyte	Result	Reporting Limit	Analyzed	Method Blank	BS	% Recovery	True Value QC	RPD	Qualifier
GRO C6-C10	<10.0	10.0	05/12/2016	ND	180	89.9	200	6.40	
DRO >C10-C28	<10.0	10.0	05/12/2016	ND	195	97.4	200	4.91	

Surrogate: 1-Chlorooctane 81.9 % 35-147

Surrogate: 1-Chlorooctadecane 90.8 % 28-171

Cardinal Laboratories

*=Accredited Analyte

PLEASE NOTE: Liability and Damages. Cardinal's liability and client's exclusive remedy for any claim arising, whether based in contract or tort, shall be limited to the amount paid by client for analyses. All claims, including those for negligence and any other cause whatsoever shall be deemed waived unless made in writing and received by Cardinal within thirty (30) days after completion of the applicable service. In no event shall Cardinal be liable for incidental or consequential damages, including, without limitation, business interruptions, loss of use, or loss of profits incurred by client, its subsidiaries, affiliates or successors arising out of or related to the performance of the services hereunder by Cardinal, regardless of whether such claim is based upon any of the above stated reasons or otherwise. Results relate only to the samples identified above. This report shall not be reproduced except in full with written approval of Cardinal Laboratories.



Celey D. Keene, Lab Director/Quality Manager

Analytical Results For:

Environmental Plus, Inc.
Daniel Dominguez
P.O. Box 1558
Eunice NM, 88231
Fax To: (505) 394-2601

Received: 05/10/2016
Reported: 05/13/2016
Project Name: GOLDENCHILD 6 STATE #1
Project Number: NONE GIVEN
Project Location: UL-P SEC. 6, T25S, R29E

Sampling Date: 05/09/2016
Sampling Type: Soil
Sampling Condition: Cool & Intact
Sample Received By: Jodi Henson

Sample ID: SP 2 (2') (H601024-04)

BTX 8021B		mg/kg		Analyzed By: MS					
Analyte	Result	Reporting Limit	Analyzed	Method Blank	BS	% Recovery	True Value QC	RPD	Qualifier
Benzene*	<0.050	0.050	05/12/2016	ND	1.99	99.5	2.00	0.948	
Toluene*	<0.050	0.050	05/12/2016	ND	1.96	97.8	2.00	1.65	
Ethylbenzene*	<0.050	0.050	05/12/2016	ND	1.79	89.6	2.00	2.28	
Total Xylenes*	<0.150	0.150	05/12/2016	ND	5.58	92.9	6.00	2.20	
Total BTX	<0.300	0.300	05/12/2016	ND					

Surrogate: 4-Bromofluorobenzene (PID) 98.3 % 73.6-140

Chloride, SM4500CI-B		mg/kg		Analyzed By: AP					
Analyte	Result	Reporting Limit	Analyzed	Method Blank	BS	% Recovery	True Value QC	RPD	Qualifier
Chloride	272	16.0	05/12/2016	ND	400	100	400	3.92	

TPH 8015M		mg/kg		Analyzed By: MS					
Analyte	Result	Reporting Limit	Analyzed	Method Blank	BS	% Recovery	True Value QC	RPD	Qualifier
GRO C6-C10	<10.0	10.0	05/12/2016	ND	180	89.9	200	6.40	
DRO >C10-C28	<10.0	10.0	05/12/2016	ND	195	97.4	200	4.91	

Surrogate: 1-Chlorooctane 80.8 % 35-147

Surrogate: 1-Chlorooctadecane 89.6 % 28-171

Cardinal Laboratories

*=Accredited Analyte

PLEASE NOTE: Liability and Damages. Cardinal's liability and client's exclusive remedy for any claim arising, whether based in contract or tort, shall be limited to the amount paid by client for analyses. All claims, including those for negligence and any other cause whatsoever shall be deemed waived unless made in writing and received by Cardinal within thirty (30) days after completion of the applicable service. In no event shall Cardinal be liable for incidental or consequential damages, including, without limitation, business interruptions, loss of use, or loss of profits incurred by client, its subsidiaries, affiliates or successors arising out of or related to the performance of the services hereunder by Cardinal, regardless of whether such claim is based upon any of the above stated reasons or otherwise. Results relate only to the samples identified above. This report shall not be reproduced except in full with written approval of Cardinal Laboratories.



Celey D. Keene, Lab Director/Quality Manager

Analytical Results For:

Environmental Plus, Inc.
Daniel Dominguez
P.O. Box 1558
Eunice NM, 88231
Fax To: (505) 394-2601

Received: 05/10/2016
Reported: 05/13/2016
Project Name: GOLDENCHILD 6 STATE #1
Project Number: NONE GIVEN
Project Location: UL-P SEC. 6, T25S, R29E

Sampling Date: 05/09/2016
Sampling Type: Soil
Sampling Condition: Cool & Intact
Sample Received By: Jodi Henson

Sample ID: SP 3 (1') (H601024-05)

BTX 8021B		mg/kg		Analyzed By: MS					
Analyte	Result	Reporting Limit	Analyzed	Method Blank	BS	% Recovery	True Value QC	RPD	Qualifier
Benzene*	<0.050	0.050	05/12/2016	ND	1.99	99.5	2.00	0.948	
Toluene*	<0.050	0.050	05/12/2016	ND	1.96	97.8	2.00	1.65	
Ethylbenzene*	<0.050	0.050	05/12/2016	ND	1.79	89.6	2.00	2.28	
Total Xylenes*	<0.150	0.150	05/12/2016	ND	5.58	92.9	6.00	2.20	
Total BTX	<0.300	0.300	05/12/2016	ND					

Surrogate: 4-Bromofluorobenzene (PID) 97.3 % 73.6-140

Chloride, SM4500CI-B		mg/kg		Analyzed By: AP					
Analyte	Result	Reporting Limit	Analyzed	Method Blank	BS	% Recovery	True Value QC	RPD	Qualifier
Chloride	160	16.0	05/12/2016	ND	400	100	400	3.92	

TPH 8015M		mg/kg		Analyzed By: MS					
Analyte	Result	Reporting Limit	Analyzed	Method Blank	BS	% Recovery	True Value QC	RPD	Qualifier
GRO C6-C10	<10.0	10.0	05/12/2016	ND	180	89.9	200	6.40	
DRO >C10-C28	<10.0	10.0	05/12/2016	ND	195	97.4	200	4.91	

Surrogate: 1-Chlorooctane 79.7 % 35-147

Surrogate: 1-Chlorooctadecane 89.9 % 28-171

Cardinal Laboratories

*=Accredited Analyte

PLEASE NOTE: Liability and Damages. Cardinal's liability and client's exclusive remedy for any claim arising, whether based in contract or tort, shall be limited to the amount paid by client for analyses. All claims, including those for negligence and any other cause whatsoever shall be deemed waived unless made in writing and received by Cardinal within thirty (30) days after completion of the applicable service. In no event shall Cardinal be liable for incidental or consequential damages, including, without limitation, business interruptions, loss of use, or loss of profits incurred by client, its subsidiaries, affiliates or successors arising out of or related to the performance of the services hereunder by Cardinal, regardless of whether such claim is based upon any of the above stated reasons or otherwise. Results relate only to the samples identified above. This report shall not be reproduced except in full with written approval of Cardinal Laboratories.



Celey D. Keene, Lab Director/Quality Manager

Analytical Results For:

Environmental Plus, Inc.
Daniel Dominguez
P.O. Box 1558
Eunice NM, 88231
Fax To: (505) 394-2601

Received: 05/10/2016
Reported: 05/13/2016
Project Name: GOLDENCHILD 6 STATE #1
Project Number: NONE GIVEN
Project Location: UL-P SEC. 6, T25S, R29E

Sampling Date: 05/09/2016
Sampling Type: Soil
Sampling Condition: Cool & Intact
Sample Received By: Jodi Henson

Sample ID: SP 3 (2') (H601024-06)

BTEx 8021B		mg/kg		Analyzed By: MS					
Analyte	Result	Reporting Limit	Analyzed	Method Blank	BS	% Recovery	True Value QC	RPD	Qualifier
Benzene*	<0.050	0.050	05/12/2016	ND	1.99	99.5	2.00	0.948	
Toluene*	<0.050	0.050	05/12/2016	ND	1.96	97.8	2.00	1.65	
Ethylbenzene*	<0.050	0.050	05/12/2016	ND	1.79	89.6	2.00	2.28	
Total Xylenes*	<0.150	0.150	05/12/2016	ND	5.58	92.9	6.00	2.20	
Total BTEx	<0.300	0.300	05/12/2016	ND					

Surrogate: 4-Bromofluorobenzene (PID) 98.1 % 73.6-140

Chloride, SM4500Cl-B		mg/kg		Analyzed By: AP					
Analyte	Result	Reporting Limit	Analyzed	Method Blank	BS	% Recovery	True Value QC	RPD	Qualifier
Chloride	208	16.0	05/12/2016	ND	400	100	400	3.92	

TPH 8015M		mg/kg		Analyzed By: MS					
Analyte	Result	Reporting Limit	Analyzed	Method Blank	BS	% Recovery	True Value QC	RPD	Qualifier
GRO C6-C10	<10.0	10.0	05/12/2016	ND	180	89.9	200	6.40	
DRO >C10-C28	<10.0	10.0	05/12/2016	ND	195	97.4	200	4.91	

Surrogate: 1-Chlorooctane 74.2 % 35-147

Surrogate: 1-Chlorooctadecane 89.3 % 28-171

Cardinal Laboratories

*=Accredited Analyte

PLEASE NOTE: Liability and Damages. Cardinal's liability and client's exclusive remedy for any claim arising, whether based in contract or tort, shall be limited to the amount paid by client for analyses. All claims, including those for negligence and any other cause whatsoever shall be deemed waived unless made in writing and received by Cardinal within thirty (30) days after completion of the applicable service. In no event shall Cardinal be liable for incidental or consequential damages, including, without limitation, business interruptions, loss of use, or loss of profits incurred by client, its subsidiaries, affiliates or successors arising out of or related to the performance of the services hereunder by Cardinal, regardless of whether such claim is based upon any of the above stated reasons or otherwise. Results relate only to the samples identified above. This report shall not be reproduced except in full with written approval of Cardinal Laboratories.



Celey D. Keene, Lab Director/Quality Manager

Notes and Definitions

QR-03	The RPD value for the sample duplicate or MS/MSD was outside if QC acceptance limits due to matrix interference. QC batch accepted based on LCS and/or LCSD recovery and/or RPD values.
QM-07	The spike recovery was outside acceptance limits for the MS and/or MSD. The batch was accepted based on acceptable LCS recovery.
ND	Analyte NOT DETECTED at or above the reporting limit
RPD	Relative Percent Difference
**	Samples not received at proper temperature of 6°C or below.
***	Insufficient time to reach temperature.
-	Chloride by SM4500Cl-B does not require samples be received at or below 6°C Samples reported on an as received basis (wet) unless otherwise noted on report

Cardinal Laboratories

*=Accredited Analyte

PLEASE NOTE: Liability and Damages. Cardinal's liability and client's exclusive remedy for any claim arising, whether based in contract or tort, shall be limited to the amount paid by client for analyses. All claims, including those for negligence and any other cause whatsoever shall be deemed waived unless made in writing and received by Cardinal within thirty (30) days after completion of the applicable service. In no event shall Cardinal be liable for incidental or consequential damages, including, without limitation, business interruptions, loss of use, or loss of profits incurred by client, its subsidiaries, affiliates or successors arising out of or related to the performance of the services hereunder by Cardinal, regardless of whether such claim is based upon any of the above stated reasons or otherwise. Results relate only to the samples identified above. This report shall not be reproduced except in full with written approval of Cardinal Laboratories.



Celey D. Keene, Lab Director/Quality Manager

Environmental Plus, Inc.

2100 Avenue O, Eunice, NM 88231
(575) 394-3481 FAX: (575) 394-2601

P.O. Box 1558, Eunice, NM 88231

Chain of Custody Form
LAB Cardinal

Bill To

ANALYSIS REQUEST

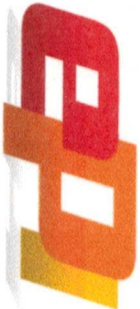

Attn: Daniel Dominguez
P.O. Box 1558
Eunice, NM 88231

Company Name Environmental Plus, Inc.
EPI Project Manager Daniel Dominguez
Mailing Address P.O. BOX 1558
City, State, Zip Eunice New Mexico 88231
EPI Phone#/Fax# 575-394-3481 / 575-394-2601
Client Company XTO
Facility Name Goldenchild 6 State #1
Location UL-P Sec. 6, T25S, R29E
Project Reference
EPI Sampler Name David Robinson

LAB I.D.	SAMPLE I.D.	(G)RAB OR (C)OMP.	# CONTAINERS	MATRIX						PRESERV.		SAMPLING		BTEx 8021B	TPH 8015M	CHLORIDES (Cl ⁻)	SULFATES (SO ₄ ⁼)	pH	TCLP	OTHER >>>	PAH	
				GROUND WATER	WASTEWATER	SOIL	CRUDE OIL	SLUDGE	OTHER:	ACID/BASE	ICE/COOL	OTHER	DATE									TIME
H601024 H501023	1 SP1 (1')	G	1			X					X		09-May-16	9:56	X	X	X					
	2 SP1 (2')	G	1			X					X		09-May-16	10:12	X	X	X					
	3 SP2 (1')	G	1			X					X		09-May-16	11:01	X	X	X					
	4 SP2 (2')	G	1			X					X		09-May-16	11:17	X	X	X					
	5 SP3 (1')	G	1			X					X		09-May-16	11:51	X	X	X					
	6 SP3 (2')	G	1			X					X		09-May-16	12:07	X	X	X					
	7																					
	8																					
	9																					
	10																					

Sampler Relinquished:

Date: 5/10/16

Received By:

Relinquished By:

Date: 5/10/16

Received By: (lab staff)

Delivered by:

Date: 5/10/16

Sample Cool & Intact

Checked By:

NOTE: E-mail results to: ddominguezepi@gmail.com & john_robinson@xtoenergy.com

ATTACHMENT III
Copy of Initial NMOCD Form C-141
Final C-141

District I
1625 N. French Dr., Hobbs, NM 88240
District II
811 S. First St., Artesia, NM 88210
District III
1000 Rio Brazos Road, Aztec, NM 87410
District IV
1220 S. St. Francis Dr., Santa Fe, NM 87505

State of New Mexico **NM OIL CONSERVATION**
Energy Minerals and Natural Resources **ARTESIA DISTRICT**
Oil Conservation Division
1220 South St. Francis Dr.
Santa Fe, NM 87505

Form C-141
Revised August 8, 2011

MAY 05 2016
Submit copy to appropriate District Office in accordance with 19.15.29 NMAC.

RECEIVED

Release Notification and Corrective Action

DAB1013041771 **5380** **OPERATOR** ☒ Initial Report ☐ Final Report

Name of Company	XTO Energy, Inc.	Contact	John Robinson
Address	500 W. Illinois, Suite 100, Midland, TX 79701	Telephone No.	575-441-5199
Facility Name	Golden Child state 6 - 1H	Facility Type	well
Surface Owner	Mineral Owner	API No.	30-015-43003

LOCATION OF RELEASE

Unit Letter	Section 6	Township 25 S	Range 29 E	Feet from the	North/South Line	Feet from the	East/West Line	County Eddy
-------------	--------------	------------------	---------------	---------------	------------------	---------------	----------------	----------------

Latitude _____ Longitude _____

NATURE OF RELEASE

Type of Release	Oil and Produced Water	Volume of Release	10.10 Oil and 90.90 Produced Water	Volume Recovered	10 Oil and 90 Produced Water
Source of Release		Date and Hour of Occurrence	5-3-16 8:00 am	Date and Hour of Discovery	5-3-16 10:00 am
Was Immediate Notice Given?	<input checked="" type="checkbox"/> Yes <input type="checkbox"/> No <input type="checkbox"/> Not Required	If YES, To Whom?	Heather Patterson. Voice message		
By Whom?	John Robinson	Date and Hour	5-3-16 11:00 am		
Was a Watercourse Reached?	<input type="checkbox"/> Yes <input checked="" type="checkbox"/> No	If YES, Volume Impacting the Watercourse.			

If a Watercourse was Impacted, Describe Fully.*

Describe Cause of Problem and Remedial Action Taken.*

Flow line washed out and leaked 101 bbls of fluid on location. Pumper shut in well and called a vacuum truck to clean up all the fluid.

Describe Area Affected and Cleanup Action Taken.*

Leak stayed on well pad and we will dig out contaminated soil and replace with clean soil.

I hereby certify that the information given above is true and complete to the best of my knowledge and understand that pursuant to NMOCD rules and regulations all operators are required to report and/or file certain release notifications and perform corrective actions for releases which may endanger public health or the environment. The acceptance of a C-141 report by the NMOCD marked as "Final Report" does not relieve the operator of liability should their operations have failed to adequately investigate and remediate contamination that pose a threat to ground water, surface water, human health or the environment. In addition, NMOCD acceptance of a C-141 report does not relieve the operator of responsibility for compliance with any other federal, state, or local laws and/or regulations.

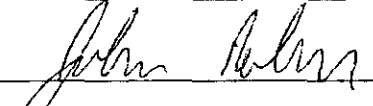
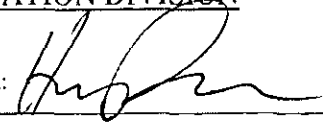
Signature: 	OIL CONSERVATION DIVISION	
Printed Name: John Robinson	Approved by Environmental Specialist: 	
Title: Maintenance Foreman	Approval Date: 5/6/16	Expiration Date: N/A
E-mail Address: john_robinson@xtoenergy.com	Conditions of Approval: Remediation per O.C.D. Rules & Guidelines Attached <input type="checkbox"/>	
Date: 5-5-16 Phone: 575-441-5199	SUBMIT REMEDIATION PROPOSAL NO	

* Attach Additional Sheets If Necessary

LATER THAN: 5/9/16

2RP-3677

District I
1625 N. French Dr., Hobbs, NM 88240
District II
811 S. First St., Artesia, NM 88210
District III
1000 Rio Brazos Road, Aztec, NM 87410
District IV
1220 S. St. Francis Dr., Santa Fe, NM 87505

State of New Mexico
Energy Minerals and Natural Resources

Form C-141
Revised August 8, 2011

Oil Conservation Division
1220 South St. Francis Dr.
Santa Fe, NM 87505

Submit 1 Copy to appropriate District Office in
accordance with 19.15.29 NMAC.

Release Notification and Corrective Action

OPERATOR

☐ Initial Report ☒ Final Report

Name of Company: XTO Energy	Contact: John Robinson
Address: P.O. Box 700 Eunice NM 88231	Telephone No. 575-441-5199
Facility Name: Goldenchild 006 State 1H; 2RP# 3677	Facility Type: Well
Surface Owner: State	Mineral Owner: API No. 30-015-43003

LOCATION OF RELEASE

Unit Letter P	Section 6	Township 25S	Range 29E	Feet from the	North/South Line	Feet from the	East/West Line	County Eddy
------------------	--------------	-----------------	--------------	---------------	------------------	---------------	----------------	----------------

Latitude: N 32.152575° Longitude: W 104.017629°

NATURE OF RELEASE

Type of Release: oil and produced water	Volume of Release: 10.10 oil and 90.90 produced water	Volume Recovered: 10 oil and 90 water
Source of Release: flow line	Date and Hour of Occurrence: 5/3/16 @ 8:00 am	Date and Hour of Discovery: 5/3/16 @ 10:00 am
Was Immediate Notice Given? <input checked="" type="checkbox"/> Yes <input type="checkbox"/> No <input type="checkbox"/> Not Required	If YES, To Whom? Heather Patterson. Voice message	
By Whom? John Robinson	Date and Hour: 5/3/16 @ 11:00 am	
Was a Watercourse Reached? <input type="checkbox"/> Yes <input checked="" type="checkbox"/> No	If YES, Volume Impacting the Watercourse: Not Applicable	
If a Watercourse was Impacted, Describe Fully.* Not Applicable		
Describe Cause of Problem and Remedial Action Taken.* Flow line washed out and leaked 101 bbls of fluid on location. Pumper shut in well and called a vacuum truck to clean up all the fluid.		
Describe Area Affected and Cleanup Action Taken.* Leak stayed on well pad. We will clean up all contamination possible and replace with clean backfill. Samples were collected and sent to the lab for analysis. Based on laboratory analytical data the release area was excavated; contaminated soil was hauled to a state approved facility for disposal. With NMOCD approval the excavation was backfilled with clean soil.		
I hereby certify that the information given above is true and complete to the best of my knowledge and understand that pursuant to NMOCD rules and regulations all operators are required to report and/or file certain release notifications and perform corrective actions for releases which may endanger public health or the environment. The acceptance of a C-141 report by the NMOCD marked as "Final Report" does not relieve the operator of liability should their operations have failed to adequately investigate and remediate contamination that pose a threat to ground water, surface water, human health or the environment. In addition, NMOCD acceptance of a C-141 report does not relieve the operator of responsibility for compliance with any other federal, state, or local laws and/or regulations.		
Signature: 	<u>OIL CONSERVATION DIVISION</u>	
Printed Name: John Robinson	Approved by Environmental Specialist:	
Title: Maintenance Foreman	Approval Date:	Expiration Date:
E-mail Address: john_robinson@xtoenergy.com	Conditions of Approval:	Attached <input type="checkbox"/>
Date: 6-23-16 Phone: 575-441-5199		

* Attach Additional Sheets If Necessary