

ENVIRONMENTAL PLUS, INC.

2100 AVE 'O'
P.O. BOX 1558
EUNICE, NM 88231
ddominguezepi@gmail.com
Office: (575)394-3481
Fax: (575)394-2601



CLOSURE REPORT

BOPCO, L.P.
Big Sinks 2-24-30 State #1H
Eddy County, New Mexico
Unit Letter "E", Section 2, Township 24 South, Range 30 East
Latitude 32.248886 North, Longitude 103.859261 West
NMOCD Reference #2RP-3625

Prepared For:

BOPCO, L.P.
522 W. Mermod, Suite 704
Carlsbad, New Mexico 88220

Prepared By:

Environmental Plus, Inc.
2100 Ave 'O'
Eunice, NM 88231

July 2016

Daniel Dominguez
Project Manager



3 August 2016

Ms. Heather Patterson
Environmental Specialist
NMOCD
811 S. First St.
Artesia, New Mexico 88210

RE: Final Closure Report
Bopco – Big Sinks 2-24-30 State #1H
UL-E, Section 2, Township 24 South, Range 30 East
Eddy County, New Mexico
NMOCD Reference # 2RP 3625

Ms. Patterson:

The following *Final Closure Report* serves as a condensed update on closure activities for the above referenced Site.

Background Information:

Pipe threads failed due to corrosion causing line to leak. Produced water was released to the well-pad and along the containment wall. A vacuum truck was called to the location and recovered 10 barrels of produced water from the ground surface. A contract gang replaced the failed piping.

Remediation Activities:

EPI personnel mobilized on the site on April 7, 2016 to collect soil samples to determine the vertical extent of contamination. A total of nine (9) soil samples were collected from two (2) sample locations; SP1 – SP2. Two (2) representative samples were sent to Cardinal Labs in Hobbs, New Mexico, for testing. Laboratory analytical results indicate the release area is void of BTEX, TPH and Chloride concentrations in excess of NMOCD Recommended Remedial Action Levels (RRALs) of 50 mg/Kg, 5,000 mg/Kg, and 1,000 mg/Kg, respectively (reference *Figure 3* and *Table 2*).

The entire release area was excavated to a depth of approximately six (6) inches bgs. The area around SP2 was excavated to approximately three (3) foot bgs. Approximately 59 tons of contaminated soil were excavated and hauled to a state approved facility for disposal.

Closure Activities:

Based on laboratory analytical results and with NMOCD approval the excavation was backfilled with approximately 59 tons of clean soil. All soil was free of rocks, clumps or deleterious material. The entire disturbed area was then contoured to blend with existing well-pad area and protected against wind/water erosion.



Should you have any questions or concerns please feel free to contact me at (575) 394-3481 or via e-mail at ddominguezepi@gmail.com or Mr. Brad Blevins at (432) 214-3704 or via e-mail at bblevins@basspet.com. All official communication should be addressed to:

Mr. Brad Blevins
Bopco, L.P.
522 W. Mermond, Suite 704
Carlsbad, NM 88220

Sincerely,

ENVIRONMENTAL PLUS, INC.

Daniel Dominguez
Environmental Consultant

cc: Brad Blevins, EHS Asst. Remediation Foreman – Bopco, L.P.
File

Encl.: Figure 1 – Area Map
Figure 2 – Site Location Map
Figure 3 – Site/Sample Map
Table 1 – Well Data
Table 2 – Summary of Soil Sample Field Testing and Laboratory Analytical Results
Attachment I – Photographs
Attachment II – Laboratory Analytical Results
Attachment III – Correspondence
Attachment IV – Copy of Initial NMOCD Form C-141, Final C-141

FIGURES

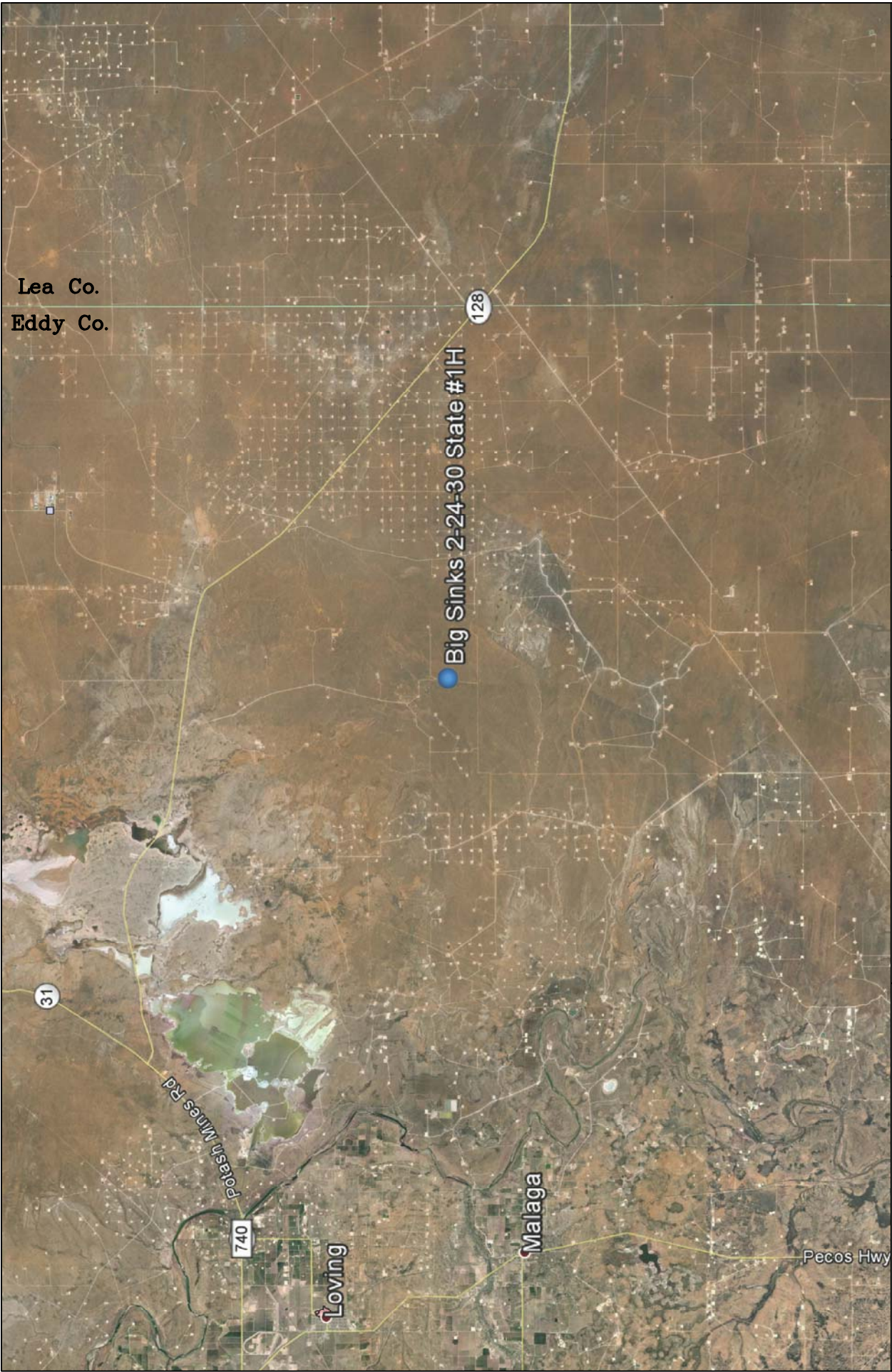

<p>Figure 1 Area Map Bopco, L.P. Big Sinks 2-24-30 State #1H</p>	<p>Eddy County, New Mexico SW 1/4 of NW 1/4, Sec. 2, T24S, R30E N 32° 14' 55.23" W 103° 51' 34.59" Elevation: 3,475 feet amsl</p>		<p>DWG By: D Dominguez July 2016</p>	<p>REVISED:</p>	
			<p>0 3 6 Miles</p>	<p>SHEET 1 of 1</p>	

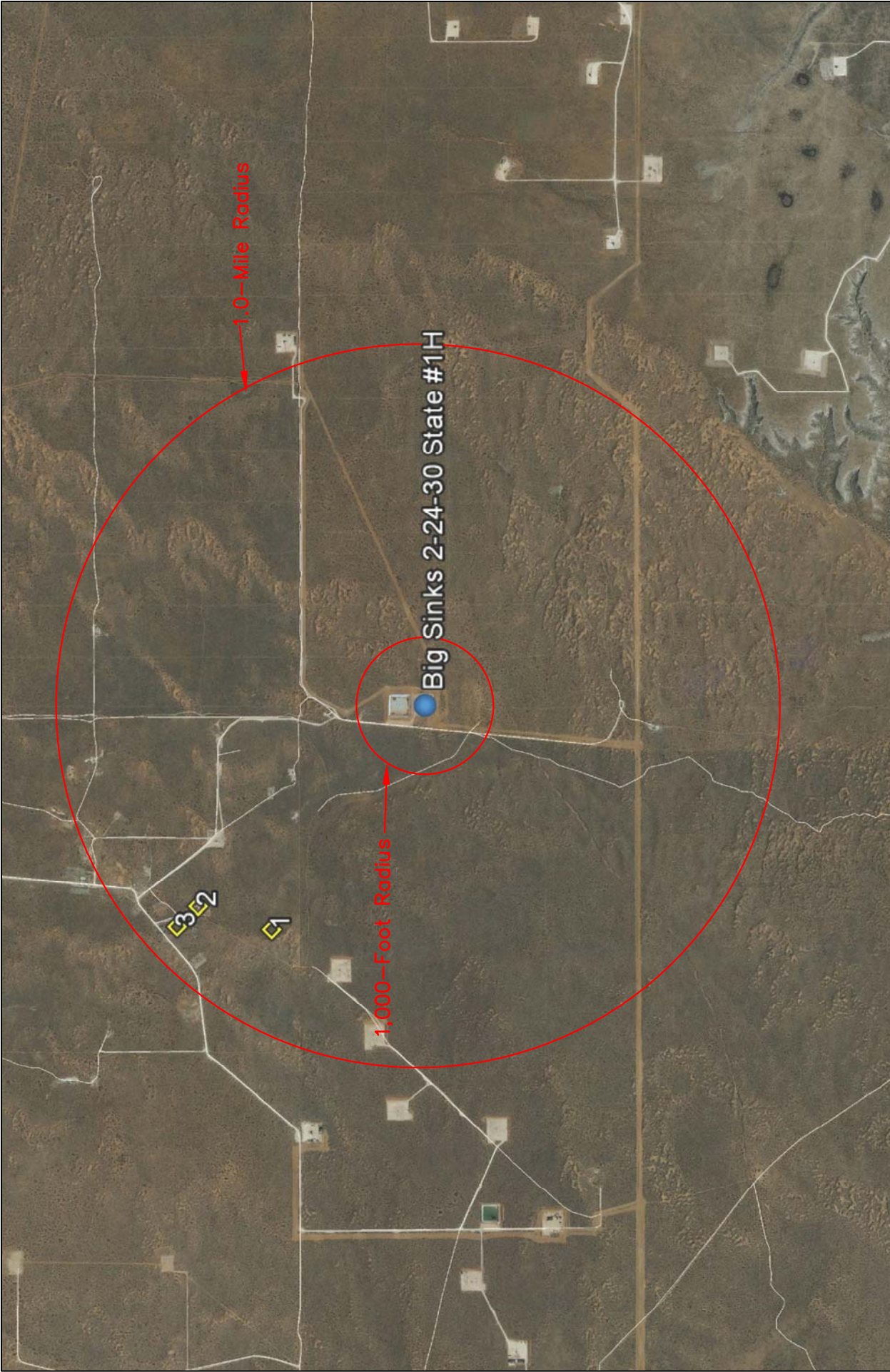

Figure 2 Site Location Map Bopco, L.P. Big Sinks 2-24-30 State #1H	Eddy County, New Mexico SW 1/4 of NW 1/4, Sec. 2, T24S, R30E N 32° 14' 55.23" W 103° 51' 34.59" Elevation: 3,475 feet amsl	DWG By: D Dominguez July 2016	REVISED:	
		0 2,000 4,000	SHEET 1 of 1	
		 Feet		
				



TABLES

TABLE 1

Well Data**Bopco, L.P. - Big Sinks 2-24-30 State #1H**

Ref #	Well Number	Use	Diversion ^A	Owner	q64	q16	q4	Sec	Twsp	Rng	Easting	Northing	Distance ^B	Date Measured	Surface Elevation ^C	Depth to Water (ft bgs)
1	C 03908	MON	0	US DEPARTMENT OF ENERGY	3	4	3	34	23S	30E	606330	3569300	714	--	3,454	--
2	C 01901	STK	3	US DEPARTMENT OF ENERGY	4	2	3	34	23S	30E	606436	3569658	1,055	--	3,431	--
3	C 02095	PLS	8	US DEPARTMENT OF ENERGY		2	3	34	23S	30E	606337	3569759	1,088	31-Aug-60	3,413	440

* = Data obtained from the New Mexico Office of the State Engineer Website (http://iwaters.ose.state.nm.us:7001/iWATERS/wr_RegisServlet1)

^A = In acre feet per annum

^B = In meters

^C = Elevation interpolated from USGS topographical map based on referenced location

MON = Monitoring Well

STK = 72-12-1 Livestock watering

PLS = Non 72-12-1 Livestock Watering

-- = Data not provided on the NM iwaters website
quarters are 1=NW, 2=NE, 3=SW, 4=SE; quarters are smallest to biggest

TABLE 2
Summary of Soil Sample Field Testing and Laboratory Analytical Results
Bopco L.P.

Big Sinks 2-24-30 State #1H

Lab Sample ID	Depth (feet)	Soil Status	Sample Date	PID Reading (ppm)	Field Chloride (mg/Kg)	Benzene (mg/Kg)	Toluene (mg/Kg)	Ethylbenzene (mg/Kg)	Total Xylenes (mg/Kg)	Total BTEX (mg/Kg)	GRO C6-C10 (mg/Kg)	DRO C10-C28 (mg/Kg)	EXT DRO C28-C35 (mg/Kg)	Total TPH (mg/Kg)	Chloride (mg/Kg)
SP1	Surface	Excavated	07-Apr-16	3.1	>4,000	--	--	--	--	--	--	--	--	--	--
	1	In Situ	07-Apr-16	8.9	240	--	--	--	--	--	--	--	--	--	--
	2	In Situ	07-Apr-16	1.4	160	--	--	--	--	--	--	--	--	--	--
	3	In Situ	07-Apr-16	1.6	200	<0.050	<0.050	<0.050	<0.150	<0.300	<10.0	<10.0	<10.0	<30.0	112
SP2	Surface	Excavated	07-Apr-16	2.4	>4,000	--	--	--	--	--	--	--	--	--	--
	1	Excavated	07-Apr-16	4.6	>4,000	--	--	--	--	--	--	--	--	--	--
	2	Excavated	07-Apr-16	1.4	>4,000	--	--	--	--	--	--	--	--	--	--
	3	Excavated	07-Apr-16	0.8	>4,000	--	--	--	--	--	--	--	--	--	--
NMOCD Recommended Remedial Action Levels	5	In Situ	07-Apr-16	0.4	240	<0.050	<0.050	<0.050	<0.150	<0.300	<10.0	<10.0	<10.0	<30.0	32
			Remedial Action Levels		100	10				50				5,000	1,000

-- = Not Analyzed

Bold values are in excess of NMOCD Recommended Remedial Action Levels

Shaded values indicates soil has been excavated

ATTACHMENTS

ATTACHMENT I
Photographs



Photograph #1 – Looking across release area



Photograph #2 – Looking across release area



Photograph #3 – Excavated



Photograph #4 – Excavated



Photograph #5 – Backfilled



Photograph #6 – Backfilled

ATTACHMENT II
Laboratory Analytical Results

April 18, 2016

Daniel Dominguez

Environmental Plus, Inc.

P.O. Box 1558

Eunice, NM 88231

RE: PLU BS #006H

Enclosed are the results of analyses for samples received by the laboratory on 04/12/16 15:26.

Cardinal Laboratories is accredited through Texas NELAP under certificate number T104704398-15-7. Accreditation applies to drinking water, non-potable water and solid and chemical materials. All accredited analytes are denoted by an asterisk (*). For a complete list of accredited analytes and matrices visit the TCEQ website at www.tceq.texas.gov/field/qa/lab_accred_certif.html.

Cardinal Laboratories is accredited through the State of Colorado Department of Public Health and Environment for:

Method EPA 552.2	Haloacetic Acids (HAA-5)
Method EPA 524.2	Total Trihalomethanes (TTHM)
Method EPA 524.4	Regulated VOCs (V1, V2, V3)

Accreditation applies to public drinking water matrices.

This report meets NELAP requirements and is made up of a cover page, analytical results, and a copy of the original chain-of-custody. If you have any questions concerning this report, please feel free to contact me.

Sincerely,



Celey D. Keene

Lab Director/Quality Manager

Analytical Results For:

Environmental Plus, Inc.
Daniel Dominguez
P.O. Box 1558
Eunice NM, 88231
Fax To: (505) 394-2601

Received:	04/12/2016	Sampling Date:	04/07/2016
Reported:	04/18/2016	Sampling Type:	Soil
Project Name:	PLU BS #006H	Sampling Condition:	Cool & Intact
Project Number:	NONE GIVEN	Sample Received By:	Jodi Henson
Project Location:	UL-E SEC. 2, T24S, R30E		

Sample ID: SP 1 (3') (H600796-01)

BTX 8021B			mg/kg		Analyzed By: MS				
Analyte	Result	Reporting Limit	Analyzed	Method Blank	BS	% Recovery	True Value QC	RPD	Qualifier
Benzene*	<0.050	0.050	04/15/2016	ND	1.99	99.4	2.00	3.92	
Toluene*	<0.050	0.050	04/15/2016	ND	1.91	95.6	2.00	3.23	
Ethylbenzene*	<0.050	0.050	04/15/2016	ND	1.74	87.2	2.00	1.99	
Total Xylenes*	<0.150	0.150	04/15/2016	ND	5.28	88.0	6.00	2.25	
Total BTX	<0.300	0.300	04/15/2016	ND					

Surrogate: 4-Bromofluorobenzene (PID) 105 % 73.6-140

Chloride, SM4500Cl-B			mg/kg		Analyzed By: AP				
Analyte	Result	Reporting Limit	Analyzed	Method Blank	BS	% Recovery	True Value QC	RPD	Qualifier
Chloride	112	16.0	04/14/2016	ND	400	100	400	0.00	

TPH 8015M			mg/kg		Analyzed By: MS				
Analyte	Result	Reporting Limit	Analyzed	Method Blank	BS	% Recovery	True Value QC	RPD	Qualifier
GRO C6-C10	<10.0	10.0	04/13/2016	ND	180	89.9	200	3.61	
DRO >C10-C28	<10.0	10.0	04/13/2016	ND	165	82.4	200	10.8	
EXT DRO >C28-C35	<10.0	10.0	04/13/2016	ND					

Surrogate: 1-Chlorooctane 81.1 % 35-147

Surrogate: 1-Chlorooctadecane 102 % 28-171

Cardinal Laboratories

*=Accredited Analyte

PLEASE NOTE: Liability and Damages. Cardinal's liability and client's exclusive remedy for any claim arising, whether based in contract or tort, shall be limited to the amount paid by client for analyses. All claims, including those for negligence and any other cause whatsoever shall be deemed waived unless made in writing and received by Cardinal within thirty (30) days after completion of the applicable service. In no event shall Cardinal be liable for incidental or consequential damages, including, without limitation, business interruptions, loss of use, or loss of profits incurred by client, its subsidiaries, affiliates or successors arising out of or related to the performance of the services hereunder by Cardinal, regardless of whether such claim is based upon any of the above stated reasons or otherwise. Results relate only to the samples identified above. This report shall not be reproduced except in full with written approval of Cardinal Laboratories.



Celey D. Keene, Lab Director/Quality Manager

Analytical Results For:

 Environmental Plus, Inc.
 Daniel Dominguez
 P.O. Box 1558
 Eunice NM, 88231
 Fax To: (505) 394-2601

 Received: 04/12/2016
 Reported: 04/18/2016
 Project Name: PLU BS #006H
 Project Number: NONE GIVEN
 Project Location: UL-E SEC. 2, T24S, R30E

 Sampling Date: 04/07/2016
 Sampling Type: Soil
 Sampling Condition: Cool & Intact
 Sample Received By: Jodi Henson

Sample ID: SP 2 (5') (H600796-02)

BTX 8021B		mg/kg		Analyzed By: MS					
Analyte	Result	Reporting Limit	Analyzed	Method Blank	BS	% Recovery	True Value QC	RPD	Qualifier
Benzene*	<0.050	0.050	04/14/2016	ND	1.99	99.4	2.00	3.92	
Toluene*	<0.050	0.050	04/14/2016	ND	1.91	95.6	2.00	3.23	
Ethylbenzene*	<0.050	0.050	04/14/2016	ND	1.74	87.2	2.00	1.99	
Total Xylenes*	<0.150	0.150	04/14/2016	ND	5.28	88.0	6.00	2.25	
Total BTX	<0.300	0.300	04/14/2016	ND					

Surrogate: 4-Bromofluorobenzene (PID) 103 % 73.6-140

Chloride, SM4500Cl-B		mg/kg		Analyzed By: AP					
Analyte	Result	Reporting Limit	Analyzed	Method Blank	BS	% Recovery	True Value QC	RPD	Qualifier
Chloride	32.0	16.0	04/14/2016	ND	432	108	400	3.77	

TPH 8015M		mg/kg		Analyzed By: MS					
Analyte	Result	Reporting Limit	Analyzed	Method Blank	BS	% Recovery	True Value QC	RPD	Qualifier
GRO C6-C10	<10.0	10.0	04/13/2016	ND	180	89.9	200	3.61	
DRO >C10-C28	<10.0	10.0	04/13/2016	ND	165	82.4	200	10.8	
EXT DRO >C28-C35	<10.0	10.0	04/13/2016	ND					

Surrogate: 1-Chlorooctane 77.9 % 35-147

Surrogate: 1-Chlorooctadecane 96.8 % 28-171

Cardinal Laboratories

*=Accredited Analyte

PLEASE NOTE: Liability and Damages. Cardinal's liability and client's exclusive remedy for any claim arising, whether based in contract or tort, shall be limited to the amount paid by client for analyses. All claims, including those for negligence and any other cause whatsoever shall be deemed waived unless made in writing and received by Cardinal within thirty (30) days after completion of the applicable service. In no event shall Cardinal be liable for incidental or consequential damages, including, without limitation, business interruptions, loss of use, or loss of profits incurred by client, its subsidiaries, affiliates or successors arising out of or related to the performance of the services hereunder by Cardinal, regardless of whether such claim is based upon any of the above stated reasons or otherwise. Results relate only to the samples identified above. This report shall not be reproduced except in full with written approval of Cardinal Laboratories.



Celey D. Keene, Lab Director/Quality Manager

Notes and Definitions

QR-03	The RPD value for the sample duplicate or MS/MSD was outside if QC acceptance limits due to matrix interference. QC batch accepted based on LCS and/or LCSD recovery and/or RPD values.
ND	Analyte NOT DETECTED at or above the reporting limit
RPD	Relative Percent Difference
**	Samples not received at proper temperature of 6°C or below.
***	Insufficient time to reach temperature.
-	Chloride by SM4500Cl-B does not require samples be received at or below 6°C Samples reported on an as received basis (wet) unless otherwise noted on report

Cardinal Laboratories

*=Accredited Analyte

PLEASE NOTE: Liability and Damages. Cardinal's liability and client's exclusive remedy for any claim arising, whether based in contract or tort, shall be limited to the amount paid by client for analyses. All claims, including those for negligence and any other cause whatsoever shall be deemed waived unless made in writing and received by Cardinal within thirty (30) days after completion of the applicable service. In no event shall Cardinal be liable for incidental or consequential damages, including, without limitation, business interruptions, loss of use, or loss of profits incurred by client, its subsidiaries, affiliates or successors arising out of or related to the performance of the services hereunder by Cardinal, regardless of whether such claim is based upon any of the above stated reasons or otherwise. Results relate only to the samples identified above. This report shall not be reproduced except in full with written approval of Cardinal Laboratories.



Celey D. Keene, Lab Director/Quality Manager

Environmental Plus, Inc.

2100 Avenue O, Eunice, NM 88231
(575) 394-3481 FAX: (575) 394-2601

P.O. Box 1558, Eunice, NM 88231

Chain of Custody Form

LAB Cardinal

Company Name Environmental Plus, Inc.

Bill To

ANALYSIS REQUEST

EPI Project Manager Daniel Dominguez

Mailing Address P.O. BOX 1558

City, State, Zip Eunice New Mexico 88231

EPI Phone#/Fax# 575-394-3481 / 575-394-2601

Client Company BOPCO

Facility Name PLU BS #006H

Location UL-E Sec. 2, T24S, R30E

AEE#

EPI Sampler Name David Robinson

BOPCO, L.P.
Attn: Brad Blevins
522 W. Mermod, Suite 704
Carlsbad, NM 88220

LAB I.D.

SAMPLE I.D.

H000796

1 SP1 (3')

(G)RAB OR (C)OMP.

CONTAINERS

GROUND WATER

WASTEWATER

SOIL

CRUDE OIL

SLUDGE

OTHER:

ACID/BASE

ICE/COOL

OTHER

DATE

TIME

BTEX 8021B

TPH 8015M

CHLORIDES (Cl)

SULFATES (SO₄²⁻)

pH

TCLP

OTHER >>>

PAH

2 SP2 (5')

3

4

5

6

7

8

9

10

Sampler Relinquished:

Date 4/12/16

Received By:

Relinquished by: David Robinson

Date 4/12/16

Received By: (lab staff)

Delivered by:

Date 3-26-16

Sample Qobj & Intact

Checked By:

NOTES: E-mail results to: ddominguezepi@gmail.com & bblevins@basspet.com

corrected - 8.90

#54

ATTACHMENT III
Correspondence

From: Patterson, Heather, EMNRD
To: ["Blevins, Bradley"; Bratcher, Mike, EMNRD](#)
Subject: RE: PLU Big Sinks 2-24-30 St 1H (BS006H) 2RP-3625
Date: Monday, May 09, 2016 7:33:00 AM

RE: BOPCO * PLU CVX JV BS #6H * 30-015-39246 * 2RP-3625

Bradley,

This work plan is approved.

OCD approval does not relieve the operator of liability should their operations fail to adequately investigate and remediate contamination that may pose a threat to ground water, surface water, human health or the environment. In addition, OCD approval does not relieve the operator of responsibility for compliance with any other federal, state, local laws and/or regulations.

If you have any questions or concerns, and for notification, please contact me.

Heather Patterson
Environmental Specialist
NMOCD District II
Office (575)748-1283 ext.101
Cell (575)703-0228

From: Blevins, Bradley [mailto:BBlevins@BassPet.Com]
Sent: Tuesday, May 03, 2016 10:18 AM
To: Bratcher, Mike, EMNRD; Patterson, Heather, EMNRD
Cc: Blevins, Bradley
Subject: PLU Big Sinks 2-24-30 St 1H (BS006H) 2RP-3625

Mike/ Heather

As discussed in our meeting April 29th 2016 BOPCO has conducted a surface scrape of the release area throughout SP1-SP2. With the chloride concentrations noted at SP2 we plan to excavate 3 feet of soil from this area and backfill with clean material. No further action is needed at SP1 due to the initial scrape that was conducted. Once the field work is completed a final C-141 will be submitted along with the closure report.

Brad Blevins
BOPCO, LP
522 W. Mermod, Suite 704
Carlsbad, NM 88220
Office-575-887-7329
Cell-1-432-214-3704
bblevins@basspet.com

ATTACHMENT IV
Copy of Initial NMOCD Form C-141
Final C-141

District I
1625 N. French Dr., Hobbs, NM 88240
District II
811 S. First St., Artesia, NM 88210
District III
1000 Rio Brazos Road, Aztec, NM 87410
District IV
1220 S. St. Francis Dr., Santa Fe, NM 87505

State of New Mexico
Energy Minerals and Natural Resources
Oil Conservation Division
1220 South St. Francis Dr.
Santa Fe, NM 87505

NM OIL CONSERVATION

ARTESIA DISTRICT

Form C-141
Revised August 8, 2011

MAR 28 2016

Submit 1 Copy to appropriate District Office in accordance with 19.15.29 NMAC.

RECEIVED

Release Notification and Corrective Action

NAB1108941608		OPERATOR	<input checked="" type="checkbox"/> Initial Report	<input type="checkbox"/> Final Report
Name of Company: BOPCO, L.P.		Contact: Bradley Blevins		
Address: 522 W. Mermod, Suite 704 Carlsbad, N.M. 88220		Telephone No. 575-887-7329		
Facility Name: PLU CVX JV BS 006H		Facility Type: Exploration and Production		
AKA Big Sinks 2-24-30 State 1H				
Surface Owner: State		Mineral Owner: State		API No. 30-015-39246

LOCATION OF RELEASE

Unit Letter	Section	Township	Range	Feet from the	North/South Line	Feet from the	East/West Line	County
E	2	24S	30E	1980		200		Eddy

Latitude: 32.248886 Longitude: 103.859261

NATURE OF RELEASE

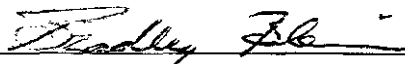
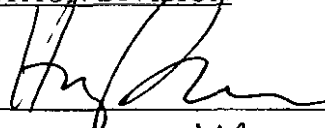
Type of Release: Produced Water	Volume of Release: 16 barrels produced water	Volume Recovered: 10 barrels produced water
Source of Release: Corrosion to pipe threads	Date and Hour of Occurrence: 3-22-16 @ 2:00pm	Date and Hour of Discovery: 3-22-16 @ 2:30pm
Was Immediate Notice Given? <input type="checkbox"/> Yes <input type="checkbox"/> No <input checked="" type="checkbox"/> Not Required	If YES, To Whom?	
By Whom?	Date and Hour	
Was a Watercourse Reached? <input type="checkbox"/> Yes <input checked="" type="checkbox"/> No	If YES, Volume Impacting the Watercourse.	
If a Watercourse was Impacted, Describe Fully.*		
Describe Cause of Problem and Remedial Action Taken.* Pipe threads failed due to corrosion causing line to leak. A vacuum truck was called to the location and recovered 10 barrels of produced water from the ground surface. A contract gang replaced the failed piping.		
Describe Area Affected and Cleanup Action Taken.* Produced water was released to the well pad and along the containment wall. A vacuum truck was called to the location and recovered 10 barrels of produced water from the ground surface. A contract gang replaced the failed piping.		
I hereby certify that the information given above is true and complete to the best of my knowledge and understand that pursuant to NMOCD rules and regulations all operators are required to report and/or file certain release notifications and perform corrective actions for releases which may endanger public health or the environment. The acceptance of a C-141 report by the NMOCD marked as "Final Report" does not relieve the operator of liability should their operations have failed to adequately investigate and remediate contamination that pose a threat to ground water, surface water, human health or the environment. In addition, NMOCD acceptance of a C-141 report does not relieve the operator of responsibility for compliance with any other federal, state, or local laws and/or regulations.		
Signature: 	OIL CONSERVATION DIVISION	
Printed Name: Bradley Blevins	Approved by Environmental Specialist: 	
Title: Assistant Remediation Foreman	Approval Date: 3/29/16	Expiration Date: N/A
E-mail Address: bblevins@basspet.com	Conditions of Approval: Remediation per O.C.D. Rules & Guidelines Attached <input type="checkbox"/>	
Date: 3-28-16	SUBMIT REMEDIATION PROPOSAL NO LATER THAN: 4/29/16	

2RP-3625

District I
1625 N. French Dr., Hobbs, NM 88240
District II
811 S. First St., Artesia, NM 88210
District III
1000 Rio Brazos Road, Aztec, NM 87410
District IV
1220 S. St. Francis Dr., Santa Fe, NM 87505

State of New Mexico
Energy Minerals and Natural Resources

Oil Conservation Division
1220 South St. Francis Dr.
Santa Fe, NM 87505

Form C-141
Revised August 8, 2011

Submit 1 Copy to appropriate District Office in
accordance with 19.15.29 NMAC.

Release Notification and Corrective Action

OPERATOR

☐ Initial Report ☒ Final Report

Name of Company: BOPCO, L.P.	Contact: Bradley Blevins
Address: 522 W. Mermod, Suite 704 Carlsbad, N.M. 88220	Telephone No. 575-887-7329
Facility Name: PLU CVX JV BS #006H AKA Big Sinks State #1H; 2RP#3625	Facility Type: Exploration and Production

Surface Owner: State	Mineral Owner: State	API No. 30-015-39246
----------------------	----------------------	----------------------

LOCATION OF RELEASE

Unit Letter E	Section 2	Township 24S	Range 30E	Feet from the 1980	North/South Line North	Feet from the 200	East/West Line West	County Eddy
------------------	--------------	-----------------	--------------	-----------------------	---------------------------	----------------------	------------------------	----------------

Latitude: N 32.248886° Longitude: W 103.859261°

NATURE OF RELEASE

Type of Release: Produced Water	Volume of Release: 16 barrels	Volume Recovered: 10 barrels
Source of Release: corrosion to pipe threads	Date and Hour of Occurrence: 3/22/16 @ 2:00 pm	Date and Hour of Discovery: 3/22/16 @ 2:30 pm
Was Immediate Notice Given? <input type="checkbox"/> Yes <input type="checkbox"/> No <input checked="" type="checkbox"/> Not Required	If YES, To Whom?	
By Whom?	Date and Hour:	
Was a Watercourse Reached? <input type="checkbox"/> Yes <input checked="" type="checkbox"/> No	If YES, Volume Impacting the Watercourse: Not Applicable	
If a Watercourse was Impacted, Describe Fully.* Not Applicable		

Describe Cause of Problem and Remedial Action Taken.*

Pipe threads failed due to corrosion causing line to leak. A vacuum truck was called to the location and recovered 10 barrels of produced water from the ground surface. A contract gang replaced the failed piping.

Describe Area Affected and Cleanup Action Taken.*

Produced water was released to the well pad and along the containment wall. Samples were collected, and based on laboratory analytical data and NMOCD approval: the contaminated soil was excavated and hauled to a state approved disposal facility and the excavation backfilled with clean soil.

I hereby certify that the information given above is true and complete to the best of my knowledge and understand that pursuant to NMOCD rules and regulations all operators are required to report and/or file certain release notifications and perform corrective actions for releases which may endanger public health or the environment. The acceptance of a C-141 report by the NMOCD marked as "Final Report" does not relieve the operator of liability should their operations have failed to adequately investigate and remediate contamination that pose a threat to ground water, surface water, human health or the environment. In addition, NMOCD acceptance of a C-141 report does not relieve the operator of responsibility for compliance with any other federal, state, or local laws and/or regulations.

OIL CONSERVATION DIVISION

Signature: 

Printed Name: Bradley Blevins

Title: Assistant Remediation Foreman

E-mail Address: bblevins@basspet.com

Date: 8-3-16

Phone: 432-214-3704

Approved by Environmental Specialist:

Approval Date:

Expiration Date:

Conditions of Approval:

Attached ☐

* Attach Additional Sheets If Necessary