

Closure Report

Site Description

Site Name:	Peaches 19 Federal CTB
Company:	Oxy Permian Ltd.
Legal Description:	U/L B, Section 19, T25S, R27E
County:	Eddy County, NM
GPS Coordinates:	N 32.12147° W 104.22839°

Release Data

Date of Release:	03/03/2016
Type of Release:	Oil and produced water
Source of Release:	Heater gasket blew out
Volume of Release:	7 bbls oil, 2 bbls produced water
Volume Recovered:	7 bbls

Remediation Specifications

Remediation Parameters:	Excavate to a depth of 1 foot in the areas of SP1 and SP2. Excavate to a depth of 6 inches in the areas of SP3 and SP4. Backfill the site with clean soil.	
Remediation Activities:	September 2016	
Plan Sent to OCD:	04/21/2016	Email from Cliff Brunson to Mike Bratcher
OCD Approval of Plan:	04/28/2016	Email from Mike Bratcher to Cliff Brunson
Plan Sent to SLO:	05/03/2016	Email from Cliff Brunson to Shelly Tucker
SLO Approval of Plan:	06/14/2016	Email from Shelly Tucker to Cliff Brunson

Supporting Documentation

Initial C-141	Signed 03/28/2016
Final C-141	Signed 10/03/2016
Site Diagram	March 2016
Groundwater Plot	<50'
TOPO Maps	March 2016
Lab Summary	03/25/2016
Lab Analysis	03/25/2016
Correspondence	Request and approval of remediation plan via email

Request for Closure

Based on the completion of the remediation plan as agreed upon, BBC International requests closure approval from NMOCD.

Cliff Brunson, President of BBC International Inc.

10/03/2016

District I
1625 N. French Dr., Hobbs, NM 88240
District II
811 S. First St., Artesia, NM 88210
District III
1000 Rio Brazos Road, Aztec, NM 87410
District IV
1220 S. St. Francis Dr., Santa Fe, NM 87505

State of New Mexico
Energy Minerals and Natural Resources

Oil Conservation Division
1220 South St. Francis Dr.
Santa Fe, NM 87505

Form C-141
Revised August 8, 2011

Submit 1 Copy to appropriate District Office in
accordance with 19.15.29 NMAC.

Release Notification and Corrective Action

OPERATOR

☒ Initial Report ☐ Final Report

Name of Company	Oxy Permian Ltd.	Contact	Casey Summers
Address	6 Desta Drive, Midland, TX 79705	Telephone No.	(575) 513-8289
Facility Name	Peaches 19 Federal CTB	Facility Type	Battery
Surface Owner	BLM	Mineral Owner	API No. 30-015-40250

LOCATION OF RELEASE

Unit Letter	Section	Township	Range	Feet from the	North/South Line	Feet from the	East/West Line	County
B	19	25S	27E					Eddy

Latitude N 32.12147° Longitude W 104.22839°

NATURE OF RELEASE

Type of Release	Oil and Produced water	Volume of Release	7 bbls oil, 2 bbls produced water	Volume Recovered	7 bbls
Source of Release	Heater gasket blew out	Date and Hour of Occurrence	03/03/2016	Date and Hour of Discovery	
Was Immediate Notice Given?	<input checked="" type="checkbox"/> Yes <input type="checkbox"/> No <input type="checkbox"/> Not Required	If YES, To Whom?	Mike Bratcher, Heather Patterson- NMOCD; Shelly Tucker- BLM		
By Whom?	Kathy Purvis @ BBC International Inc.	Date and Hour	03/04/2016 @ 3:29 pm		
Was a Watercourse Reached?	<input type="checkbox"/> Yes <input checked="" type="checkbox"/> No	If YES, Volume Impacting the Watercourse.			

If a Watercourse was Impacted, Describe Fully.*

Describe Cause of Problem and Remedial Action Taken.*

A heater gasket blew out causing a spill of 7 bbls of oil and 2 bbls of produced water. A vacuum truck recovered 7 bbls of fluids and the gasket was replaced.

Describe Area Affected and Cleanup Action Taken.*

The affected area is approximately 150' x 60' with most of the leak staying inside the lined containment. Remediation will be completed in accordance with an approved remediation plan from NMOCD and the BLM.

I hereby certify that the information given above is true and complete to the best of my knowledge and understand that pursuant to NMOCD rules and regulations all operators are required to report and/or file certain release notifications and perform corrective actions for releases which may endanger public health or the environment. The acceptance of a C-141 report by the NMOCD marked as "Final Report" does not relieve the operator of liability should their operations have failed to adequately investigate and remediate contamination that pose a threat to ground water, surface water, human health or the environment. In addition, NMOCD acceptance of a C-141 report does not relieve the operator of responsibility for compliance with any other federal, state, or local laws and/or regulations.

Signature: 		<u>OIL CONSERVATION DIVISION</u>	
Printed Name: Casey Summers		Approved by Environmental Specialist:	
Title: NM Environmental Advisor		Approval Date:	Expiration Date:
E-mail Address: Casey_Summers@oxy.com		Conditions of Approval:	
Date: <u>3-28-16</u> Phone: (575) 513-8289		Attached <input type="checkbox"/>	

* Attach Additional Sheets If Necessary

District I
1625 N. French Dr., Hobbs, NM 88240
District II
811 S. First St., Artesia, NM 88210
District III
1000 Rio Brazos Road, Aztec, NM 87410
District IV
1220 S. St. Francis Dr., Santa Fe, NM 87505

State of New Mexico
Energy Minerals and Natural Resources

Oil Conservation Division
1220 South St. Francis Dr.
Santa Fe, NM 87505

Form C-141
Revised August 8, 2011

Submit 1 Copy to appropriate District Office in
accordance with 19.15.29 NMAC.

Release Notification and Corrective Action

OPERATOR

☐ Initial Report ☒ Final Report

Name of Company	Oxy Permian Ltd.	Contact	Casey Summers
Address	6 Desta Drive, Midland, TX 79705	Telephone No.	(575) 513-8289
Facility Name	Peaches 19 Federal CTB	Facility Type	Battery
Surface Owner	BLM	Mineral Owner	
		API No.	30-015-40250

LOCATION OF RELEASE

Unit Letter	Section	Township	Range	Feet from the	North/South Line	Feet from the	East/West Line	County
B	19	25S	27E					Eddy

Latitude N 32.12147° Longitude W 104.22839°

NATURE OF RELEASE

Type of Release	Oil and Produced water	Volume of Release	7 bbls oil, 2 bbls produced water	Volume Recovered	7 bbls
Source of Release	Heater gasket blew out	Date and Hour of Occurrence	03/03/2016	Date and Hour of Discovery	
Was Immediate Notice Given?	<input checked="" type="checkbox"/> Yes <input type="checkbox"/> No <input type="checkbox"/> Not Required	If YES, To Whom?	Mike Bratcher, Heather Patterson- NMOCD; Shelly Tucker- BLM		
By Whom?	Kathy Purvis @ BBC International Inc.	Date and Hour	03/04/2016 @ 3:29 pm		
Was a Watercourse Reached?	<input type="checkbox"/> Yes <input checked="" type="checkbox"/> No	If YES, Volume Impacting the Watercourse.			

If a Watercourse was Impacted, Describe Fully.*

Describe Cause of Problem and Remedial Action Taken.*

A heater gasket blew out causing a spill of 7 bbls of oil and 2 bbls of produced water. A vacuum truck recovered 7 bbls of fluids and the gasket was replaced.

Describe Area Affected and Cleanup Action Taken.*

The affected area is approximately 150' x 60' with most of the leak staying inside the lined containment. Remediation was completed in accordance with the remediation plan approved by Mike Bratcher of NMOCD via email on 04/28/2016 and approved by Shelly Tucker of the BLM via email on 06/13/2016.

I hereby certify that the information given above is true and complete to the best of my knowledge and understand that pursuant to NMOCD rules and regulations all operators are required to report and/or file certain release notifications and perform corrective actions for releases which may endanger public health or the environment. The acceptance of a C-141 report by the NMOCD marked as "Final Report" does not relieve the operator of liability should their operations have failed to adequately investigate and remediate contamination that pose a threat to ground water, surface water, human health or the environment. In addition, NMOCD acceptance of a C-141 report does not relieve the operator of responsibility for compliance with any other federal, state, or local laws and/or regulations.

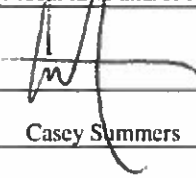
Signature:				OIL CONSERVATION DIVISION	
Printed Name:	Casey Summers			Approved by Environmental Specialist:	
Title:	NM Environmental Advisor			Approval Date:	Expiration Date:
E-mail Address:	Casey_Summers@oxy.com			Conditions of Approval:	Attached <input type="checkbox"/>
Date:	10-3-16			Phone:	(575) 513-8289

* Attach Additional Sheets If Necessary



Oxy
Peaches 19 Federal CTB (3/3/16)

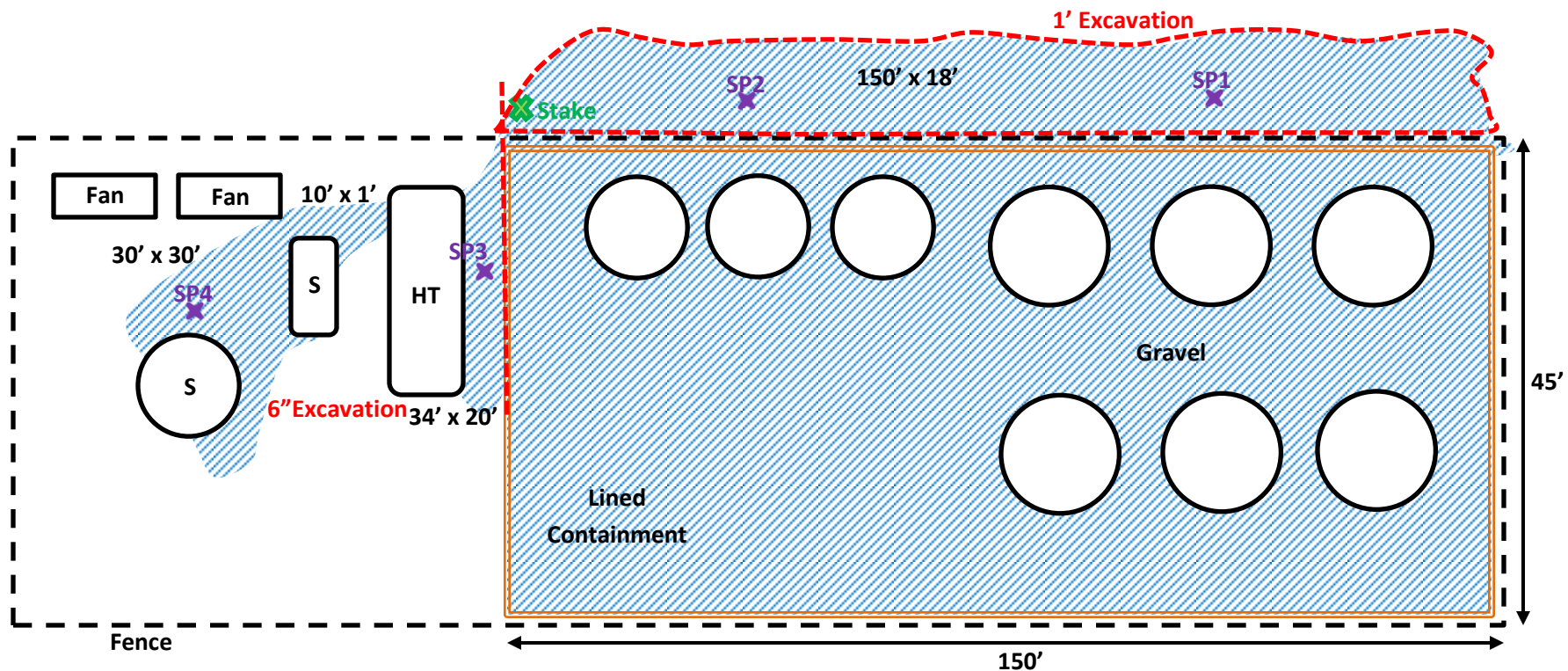

U/L B, Section 19, T25S, R27E

Eddy County, NM

N 32.12147° W 104.22839°

API# 30-015-40250

BBC International, Inc.

Oxy
Peaches 19 Federal CTB

Date: 03/18/2016

DRWG by: K. Purvis

NOT TO SCALE

File: Oxy 2016



Groundwater Plot

Oxy Peaches 19 Federal CTB

County
Eddy

Unit Letter
B

Section
19

Township
25S

Range
27E

Trend Map <50'

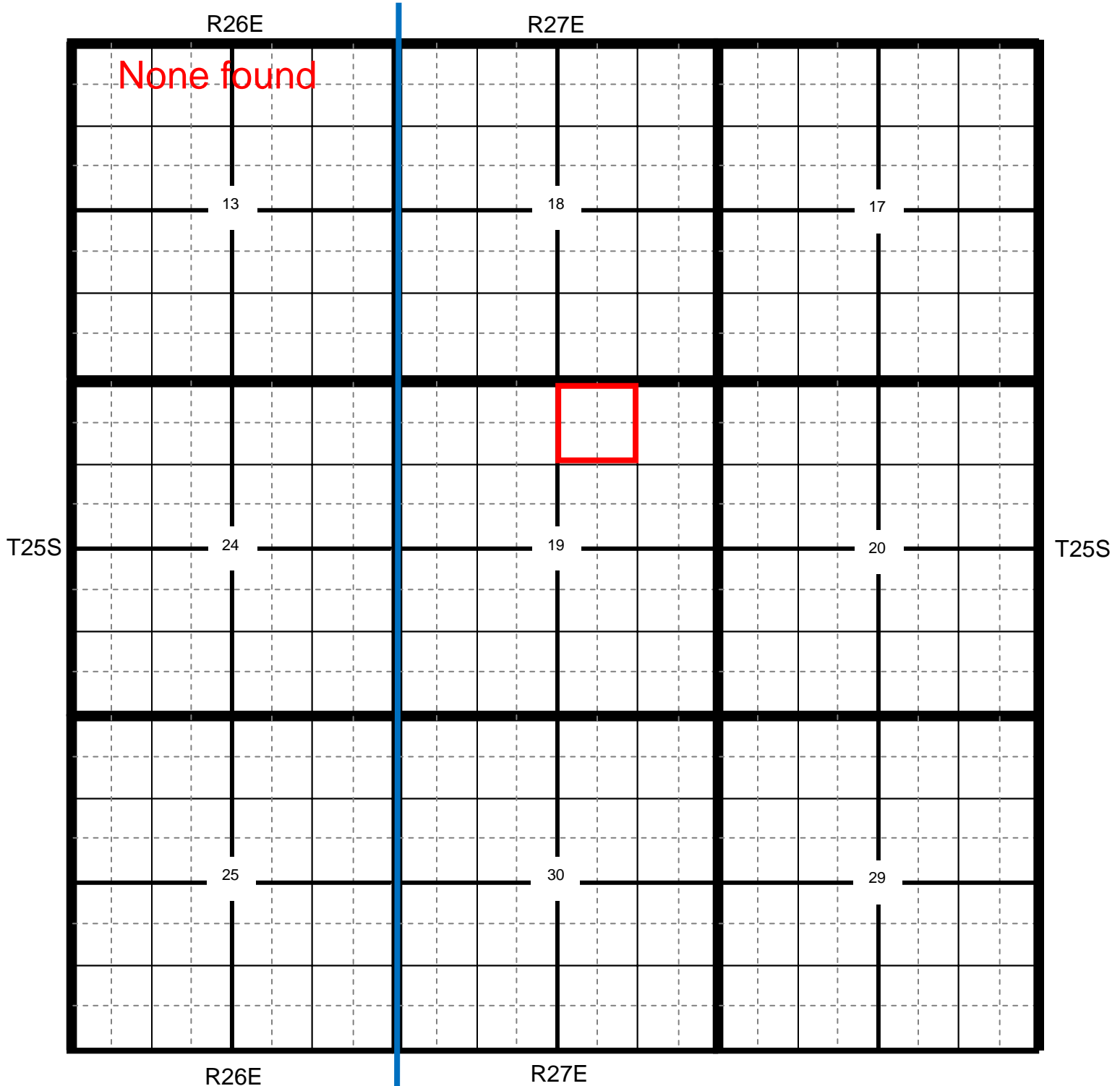

📍 Location

● OCD

● USGS

● SEO

● All Databases

Oxy Peaches 19 Federal CTB

County Eddy **Unit Letter** B **Section** 19 **Township** 25S **Range** 27E

Trend Map <50'

1

2

NW/NW None found	NE/NW	NW/NE	NE/NE
Unit Letter D	Unit Letter C	Unit Letter B	Unit Letter A
SW/NW	SE/NW	SW/NE	SE/NE
Unit Letter E	Unit Letter F	Unit Letter G	Unit Letter H
NW/SW	NE/SW	NW/SE	NE/SE
Unit Letter L	Unit Letter K	Unit Letter J	Unit Letter I
SW/SW	SE/SW	SW/SE	SE/SE
Unit Letter M	Unit Letter N	Unit Letter O	Unit Letter P

3

4

Oxy

COTTONWOOD HILLS QUADRANGLE
NEW MEXICO-EDDY CO.
7.5 MINUTE SERIES (TOPOGRAPHIC)

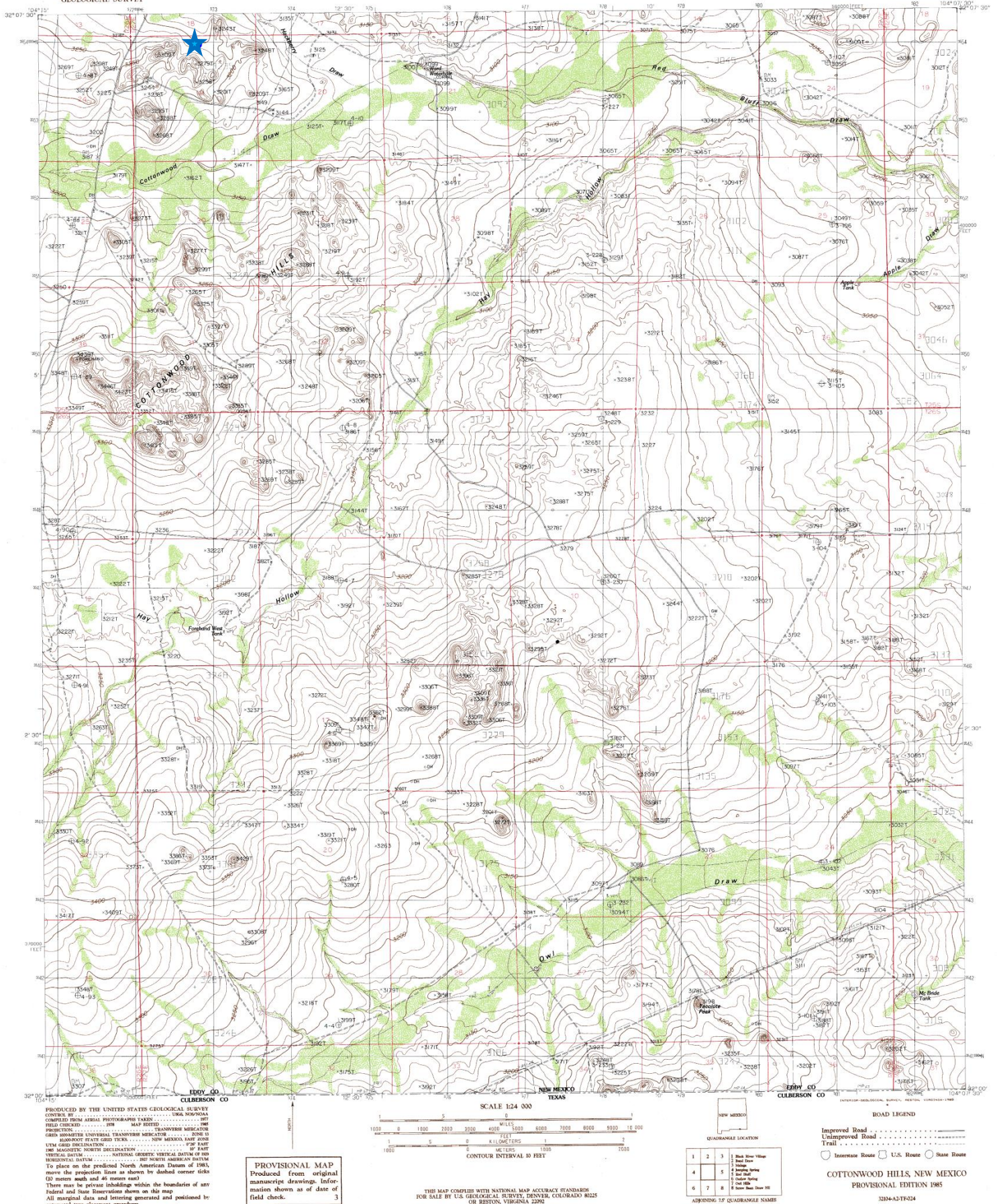

Oxy

Peaches 19 Federal CTB

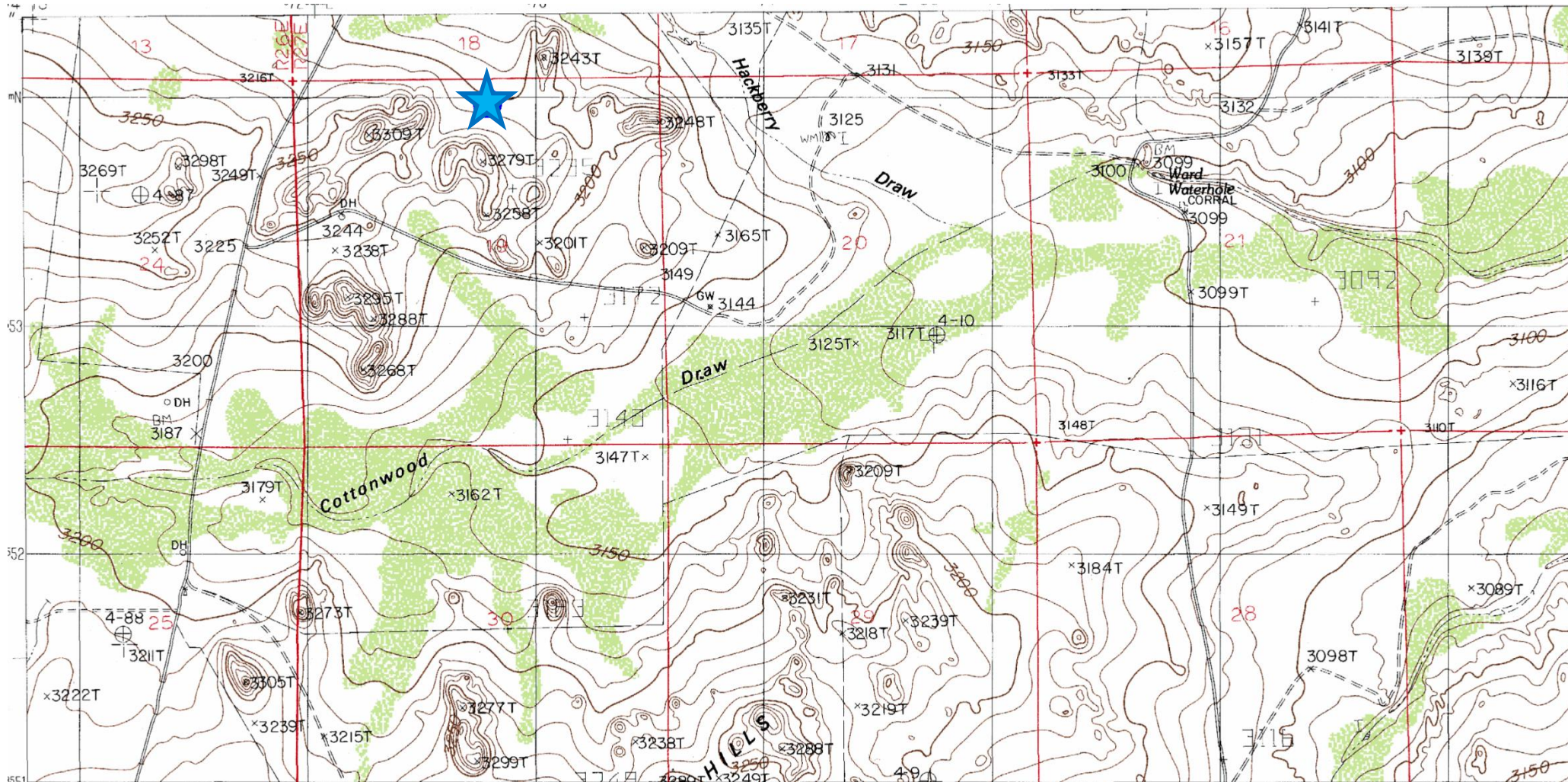

**Laboratory Analytical Results Summary
Peaches 19 Federal CTB**

		Sample	SP1 @ 1'	SP1 @ 1.5'
Analyte	Method	Date	3/25/16	3/25/16
			mg/Kg	mg/Kg
Benzene	BTEX 8021B		<0.050	<0.050
Toluene	BTEX 8021B		<0.050	<0.050
Ethylbenzene	BTEX 8021B		<0.050	<0.050
Total Xylenes	BTEX 8021B		0.191	<0.150
Total BTEX	BTEX 8021B		<0.300	<0.300
Chloride	SM4500Cl-B		320	480
GRO	TPH 8015M		56.1	<10.0
DRO	TPH 8015M		3080	<10.0

		Sample	SP2 @ 1'	SP2 @ 1.5'
Analyte	Method	Date	3/25/16	3/25/16
			mg/Kg	mg/Kg
Benzene	BTEX 8021B		<0.050	<0.050
Toluene	BTEX 8021B		<0.050	<0.050
Ethylbenzene	BTEX 8021B		<0.050	<0.050
Total Xylenes	BTEX 8021B		<0.150	<0.150
Total BTEX	BTEX 8021B		<0.300	<0.300
Chloride	SM4500Cl-B		448	240
GRO	TPH 8015M		<10.0	<10.0
DRO	TPH 8015M		164	<10.0

		Sample	SP3 @ 1'	SP3 @ 1.5'
Analyte	Method	Date	3/25/16	3/25/16
			mg/Kg	mg/Kg
Benzene	BTEX 8021B		<0.050	<0.050
Toluene	BTEX 8021B		<0.050	<0.050
Ethylbenzene	BTEX 8021B		<0.050	<0.050
Total Xylenes	BTEX 8021B		<0.150	<0.150
Total BTEX	BTEX 8021B		<0.300	<0.300
Chloride	SM4500Cl-B		64	80
GRO	TPH 8015M		<10.0	<10.0
DRO	TPH 8015M		<10.0	<10.0

		Sample	SP4 @ 1'	SP4 @ 2'
Analyte	Method	Date	3/25/16	3/25/16
			mg/Kg	mg/Kg
Benzene	BTEX 8021B		<0.050	<0.050
Toluene	BTEX 8021B		<0.050	<0.050
Ethylbenzene	BTEX 8021B		<0.050	<0.050
Total Xylenes	BTEX 8021B		<0.150	<0.150
Total BTEX	BTEX 8021B		<0.300	<0.300
Chloride	SM4500Cl-B		32	48
GRO	TPH 8015M		<10.0	<10.0
DRO	TPH 8015M		258	<10.0

April 04, 2016

Cliff Brunson

BBC International, Inc.

P.O. Box 805

Hobbs, NM 88241

RE: PEACHES 19 FED

Enclosed are the results of analyses for samples received by the laboratory on 03/29/16 8:55.

Cardinal Laboratories is accredited through Texas NELAP under certificate number T104704398-15-7. Accreditation applies to drinking water, non-potable water and solid and chemical materials. All accredited analytes are denoted by an asterisk (*). For a complete list of accredited analytes and matrices visit the TCEQ website at www.tceq.texas.gov/field/qa/lab_accred_certif.html.

Cardinal Laboratories is accredited through the State of Colorado Department of Public Health and Environment for:

Method EPA 552.2	Haloacetic Acids (HAA-5)
Method EPA 524.2	Total Trihalomethanes (TTHM)
Method EPA 524.4	Regulated VOCs (V1, V2, V3)

Accreditation applies to public drinking water matrices.

This report meets NELAP requirements and is made up of a cover page, analytical results, and a copy of the original chain-of-custody. If you have any questions concerning this report, please feel free to contact me.

Sincerely,



Celey D. Keene

Lab Director/Quality Manager

Analytical Results For:

BBC International, Inc.
Cliff Brunson
P.O. Box 805
Hobbs NM, 88241
Fax To: (575) 397-0397

Received: 03/29/2016
Reported: 04/04/2016
Project Name: PEACHES 19 FED
Project Number: NONE GIVEN
Project Location: HWY 285

Sampling Date: 03/25/2016
Sampling Type: Soil
Sampling Condition: Cool & Intact
Sample Received By: Amanda Ponce

Sample ID: SP 1 @ 1' (H600654-01)

BTX 8021B			mg/kg		Analyzed By: MS				
Analyte	Result	Reporting Limit	Analyzed	Method Blank	BS	% Recovery	True Value QC	RPD	Qualifier
Benzene*	<0.050	0.050	03/30/2016	ND	2.11	106	2.00	4.65	
Toluene*	<0.050	0.050	03/30/2016	ND	2.00	99.8	2.00	6.38	
Ethylbenzene*	<0.050	0.050	03/30/2016	ND	1.75	87.7	2.00	6.84	
Total Xylenes*	0.191	0.150	03/30/2016	ND	5.39	89.8	6.00	6.36	
Total BTX	<0.300	0.300	03/30/2016	ND					

Surrogate: 4-Bromofluorobenzene (PID) 133 % 73.6-140

Chloride, SM4500Cl-B			mg/kg		Analyzed By: AP				
Analyte	Result	Reporting Limit	Analyzed	Method Blank	BS	% Recovery	True Value QC	RPD	Qualifier
Chloride	320	16.0	03/30/2016	ND	432	108	400	3.77	

TPH 8015M			mg/kg		Analyzed By: MS				
Analyte	Result	Reporting Limit	Analyzed	Method Blank	BS	% Recovery	True Value QC	RPD	Qualifier
GRO C6-C10	56.1	10.0	03/29/2016	ND	176	88.2	200	6.12	
DRO >C10-C28	3080	10.0	03/29/2016	ND	166	83.1	200	12.3	

Surrogate: 1-Chlorooctane 98.4 % 35-147

Surrogate: 1-Chlorooctadecane 132 % 28-171

Cardinal Laboratories

*=Accredited Analyte

PLEASE NOTE: Liability and Damages. Cardinal's liability and client's exclusive remedy for any claim arising, whether based in contract or tort, shall be limited to the amount paid by client for analyses. All claims, including those for negligence and any other cause whatsoever shall be deemed waived unless made in writing and received by Cardinal within thirty (30) days after completion of the applicable service. In no event shall Cardinal be liable for incidental or consequential damages, including, without limitation, business interruptions, loss of use, or loss of profits incurred by client, its subsidiaries, affiliates or successors arising out of or related to the performance of the services hereunder by Cardinal, regardless of whether such claim is based upon any of the above stated reasons or otherwise. Results relate only to the samples identified above. This report shall not be reproduced except in full with written approval of Cardinal Laboratories.



Celey D. Keene, Lab Director/Quality Manager

Analytical Results For:

BBC International, Inc.
Cliff Brunson
P.O. Box 805
Hobbs NM, 88241
Fax To: (575) 397-0397

Received: 03/29/2016
Reported: 04/04/2016
Project Name: PEACHES 19 FED
Project Number: NONE GIVEN
Project Location: HWY 285

Sampling Date: 03/25/2016
Sampling Type: Soil
Sampling Condition: Cool & Intact
Sample Received By: Amanda Ponce

Sample ID: SP 1 @ 1.5' (H600654-02)

BTX 8021B		mg/kg		Analyzed By: MS					
Analyte	Result	Reporting Limit	Analyzed	Method Blank	BS	% Recovery	True Value QC	RPD	Qualifier
Benzene*	<0.050	0.050	03/30/2016	ND	2.11	106	2.00	4.65	
Toluene*	<0.050	0.050	03/30/2016	ND	2.00	99.8	2.00	6.38	
Ethylbenzene*	<0.050	0.050	03/30/2016	ND	1.75	87.7	2.00	6.84	
Total Xylenes*	<0.150	0.150	03/30/2016	ND	5.39	89.8	6.00	6.36	
Total BTX	<0.300	0.300	03/30/2016	ND					

Surrogate: 4-Bromofluorobenzene (PID) 102 % 73.6-140

Chloride, SM4500CI-B		mg/kg		Analyzed By: AP					
Analyte	Result	Reporting Limit	Analyzed	Method Blank	BS	% Recovery	True Value QC	RPD	Qualifier
Chloride	480	16.0	03/30/2016	ND	432	108	400	3.77	

TPH 8015M		mg/kg		Analyzed By: MS					
Analyte	Result	Reporting Limit	Analyzed	Method Blank	BS	% Recovery	True Value QC	RPD	Qualifier
GRO C6-C10	<10.0	10.0	03/29/2016	ND	176	88.2	200	6.12	
DRO >C10-C28	<10.0	10.0	03/29/2016	ND	166	83.1	200	12.3	

Surrogate: 1-Chlorooctane 84.5 % 35-147

Surrogate: 1-Chlorooctadecane 92.9 % 28-171

Cardinal Laboratories

*=Accredited Analyte

PLEASE NOTE: Liability and Damages. Cardinal's liability and client's exclusive remedy for any claim arising, whether based in contract or tort, shall be limited to the amount paid by client for analyses. All claims, including those for negligence and any other cause whatsoever shall be deemed waived unless made in writing and received by Cardinal within thirty (30) days after completion of the applicable service. In no event shall Cardinal be liable for incidental or consequential damages, including, without limitation, business interruptions, loss of use, or loss of profits incurred by client, its subsidiaries, affiliates or successors arising out of or related to the performance of the services hereunder by Cardinal, regardless of whether such claim is based upon any of the above stated reasons or otherwise. Results relate only to the samples identified above. This report shall not be reproduced except in full with written approval of Cardinal Laboratories.



Celey D. Keene, Lab Director/Quality Manager

Analytical Results For:

BBC International, Inc.
Cliff Brunson
P.O. Box 805
Hobbs NM, 88241
Fax To: (575) 397-0397

Received: 03/29/2016
Reported: 04/04/2016
Project Name: PEACHES 19 FED
Project Number: NONE GIVEN
Project Location: HWY 285

Sampling Date: 03/25/2016
Sampling Type: Soil
Sampling Condition: Cool & Intact
Sample Received By: Amanda Ponce

Sample ID: SP 2 @ 1' (H600654-03)

BTX 8021B		mg/kg		Analyzed By: MS						
Analyte	Result	Reporting Limit	Analyzed	Method Blank	BS	% Recovery	True Value QC	RPD	Qualifier	
Benzene*	<0.050	0.050	03/30/2016	ND	2.11	106	2.00	4.65		
Toluene*	<0.050	0.050	03/30/2016	ND	2.00	99.8	2.00	6.38		
Ethylbenzene*	<0.050	0.050	03/30/2016	ND	1.75	87.7	2.00	6.84		
Total Xylenes*	<0.150	0.150	03/30/2016	ND	5.39	89.8	6.00	6.36		
Total BTX	<0.300	0.300	03/30/2016	ND						

Surrogate: 4-Bromofluorobenzene (PID) 101 % 73.6-140

Chloride, SM4500CI-B		mg/kg		Analyzed By: AP					
Analyte	Result	Reporting Limit	Analyzed	Method Blank	BS	% Recovery	True Value QC	RPD	Qualifier
Chloride	448	16.0	03/30/2016	ND	432	108	400	3.77	

TPH 8015M		mg/kg		Analyzed By: MS					
Analyte	Result	Reporting Limit	Analyzed	Method Blank	BS	% Recovery	True Value QC	RPD	Qualifier
GRO C6-C10	<10.0	10.0	03/29/2016	ND	176	88.2	200	6.12	
DRO >C10-C28	164	10.0	03/29/2016	ND	166	83.1	200	12.3	

Surrogate: 1-Chlorooctane 84.1 % 35-147

Surrogate: 1-Chlorooctadecane 89.2 % 28-171

Cardinal Laboratories

*=Accredited Analyte

PLEASE NOTE: Liability and Damages. Cardinal's liability and client's exclusive remedy for any claim arising, whether based in contract or tort, shall be limited to the amount paid by client for analyses. All claims, including those for negligence and any other cause whatsoever shall be deemed waived unless made in writing and received by Cardinal within thirty (30) days after completion of the applicable service. In no event shall Cardinal be liable for incidental or consequential damages, including, without limitation, business interruptions, loss of use, or loss of profits incurred by client, its subsidiaries, affiliates or successors arising out of or related to the performance of the services hereunder by Cardinal, regardless of whether such claim is based upon any of the above stated reasons or otherwise. Results relate only to the samples identified above. This report shall not be reproduced except in full with written approval of Cardinal Laboratories.



Celey D. Keene, Lab Director/Quality Manager

Analytical Results For:

BBC International, Inc.
Cliff Brunson
P.O. Box 805
Hobbs NM, 88241
Fax To: (575) 397-0397

Received: 03/29/2016
Reported: 04/04/2016
Project Name: PEACHES 19 FED
Project Number: NONE GIVEN
Project Location: HWY 285

Sampling Date: 03/25/2016
Sampling Type: Soil
Sampling Condition: Cool & Intact
Sample Received By: Amanda Ponce

Sample ID: SP 2 @ 1.5' (H600654-04)

BTX 8021B		mg/kg		Analyzed By: MS					
Analyte	Result	Reporting Limit	Analyzed	Method Blank	BS	% Recovery	True Value QC	RPD	Qualifier
Benzene*	<0.050	0.050	03/30/2016	ND	2.11	106	2.00	4.65	
Toluene*	<0.050	0.050	03/30/2016	ND	2.00	99.8	2.00	6.38	
Ethylbenzene*	<0.050	0.050	03/30/2016	ND	1.75	87.7	2.00	6.84	
Total Xylenes*	<0.150	0.150	03/30/2016	ND	5.39	89.8	6.00	6.36	
Total BTX	<0.300	0.300	03/30/2016	ND					

Surrogate: 4-Bromofluorobenzene (PID) 103 % 73.6-140

Chloride, SM4500CI-B		mg/kg		Analyzed By: AP					
Analyte	Result	Reporting Limit	Analyzed	Method Blank	BS	% Recovery	True Value QC	RPD	Qualifier
Chloride	240	16.0	03/30/2016	ND	432	108	400	3.77	

TPH 8015M		mg/kg		Analyzed By: MS					
Analyte	Result	Reporting Limit	Analyzed	Method Blank	BS	% Recovery	True Value QC	RPD	Qualifier
GRO C6-C10	<10.0	10.0	03/29/2016	ND	176	88.2	200	6.12	
DRO >C10-C28	<10.0	10.0	03/29/2016	ND	166	83.1	200	12.3	

Surrogate: 1-Chlorooctane 80.9 % 35-147

Surrogate: 1-Chlorooctadecane 91.6 % 28-171

Cardinal Laboratories

*=Accredited Analyte

PLEASE NOTE: Liability and Damages. Cardinal's liability and client's exclusive remedy for any claim arising, whether based in contract or tort, shall be limited to the amount paid by client for analyses. All claims, including those for negligence and any other cause whatsoever shall be deemed waived unless made in writing and received by Cardinal within thirty (30) days after completion of the applicable service. In no event shall Cardinal be liable for incidental or consequential damages, including, without limitation, business interruptions, loss of use, or loss of profits incurred by client, its subsidiaries, affiliates or successors arising out of or related to the performance of the services hereunder by Cardinal, regardless of whether such claim is based upon any of the above stated reasons or otherwise. Results relate only to the samples identified above. This report shall not be reproduced except in full with written approval of Cardinal Laboratories.



Celey D. Keene, Lab Director/Quality Manager

Analytical Results For:

BBC International, Inc.
Cliff Brunson
P.O. Box 805
Hobbs NM, 88241
Fax To: (575) 397-0397

Received: 03/29/2016
Reported: 04/04/2016
Project Name: PEACHES 19 FED
Project Number: NONE GIVEN
Project Location: HWY 285

Sampling Date: 03/25/2016
Sampling Type: Soil
Sampling Condition: Cool & Intact
Sample Received By: Amanda Ponce

Sample ID: SP 3 @ 1' (H600654-05)

BTX 8021B		mg/kg		Analyzed By: MS						
Analyte	Result	Reporting Limit	Analyzed	Method Blank	BS	% Recovery	True Value QC	RPD	Qualifier	
Benzene*	<0.050	0.050	03/30/2016	ND	2.11	106	2.00	4.65		
Toluene*	<0.050	0.050	03/30/2016	ND	2.00	99.8	2.00	6.38		
Ethylbenzene*	<0.050	0.050	03/30/2016	ND	1.75	87.7	2.00	6.84		
Total Xylenes*	<0.150	0.150	03/30/2016	ND	5.39	89.8	6.00	6.36		
Total BTX	<0.300	0.300	03/30/2016	ND						

Surrogate: 4-Bromofluorobenzene (PID) 101 % 73.6-140

Chloride, SM4500Cl-B		mg/kg		Analyzed By: AP					
Analyte	Result	Reporting Limit	Analyzed	Method Blank	BS	% Recovery	True Value QC	RPD	Qualifier
Chloride	64.0	16.0	03/30/2016	ND	432	108	400	3.77	

TPH 8015M		mg/kg		Analyzed By: MS					
Analyte	Result	Reporting Limit	Analyzed	Method Blank	BS	% Recovery	True Value QC	RPD	Qualifier
GRO C6-C10	<10.0	10.0	03/29/2016	ND	176	88.2	200	6.12	
DRO >C10-C28	<10.0	10.0	03/29/2016	ND	166	83.1	200	12.3	

Surrogate: 1-Chlorooctane 87.5 % 35-147

Surrogate: 1-Chlorooctadecane 89.2 % 28-171

Cardinal Laboratories

*=Accredited Analyte

PLEASE NOTE: Liability and Damages. Cardinal's liability and client's exclusive remedy for any claim arising, whether based in contract or tort, shall be limited to the amount paid by client for analyses. All claims, including those for negligence and any other cause whatsoever shall be deemed waived unless made in writing and received by Cardinal within thirty (30) days after completion of the applicable service. In no event shall Cardinal be liable for incidental or consequential damages, including, without limitation, business interruptions, loss of use, or loss of profits incurred by client, its subsidiaries, affiliates or successors arising out of or related to the performance of the services hereunder by Cardinal, regardless of whether such claim is based upon any of the above stated reasons or otherwise. Results relate only to the samples identified above. This report shall not be reproduced except in full with written approval of Cardinal Laboratories.



Celey D. Keene, Lab Director/Quality Manager

Analytical Results For:

BBC International, Inc.
Cliff Brunson
P.O. Box 805
Hobbs NM, 88241
Fax To: (575) 397-0397

Received: 03/29/2016
Reported: 04/04/2016
Project Name: PEACHES 19 FED
Project Number: NONE GIVEN
Project Location: HWY 285

Sampling Date: 03/25/2016
Sampling Type: Soil
Sampling Condition: Cool & Intact
Sample Received By: Amanda Ponce

Sample ID: SP 3 @ 1.5' (H600654-06)

BTX 8021B		mg/kg		Analyzed By: MS					
Analyte	Result	Reporting Limit	Analyzed	Method Blank	BS	% Recovery	True Value QC	RPD	Qualifier
Benzene*	<0.050	0.050	03/30/2016	ND	2.11	106	2.00	4.65	
Toluene*	<0.050	0.050	03/30/2016	ND	2.00	99.8	2.00	6.38	
Ethylbenzene*	<0.050	0.050	03/30/2016	ND	1.75	87.7	2.00	6.84	
Total Xylenes*	<0.150	0.150	03/30/2016	ND	5.39	89.8	6.00	6.36	
Total BTX	<0.300	0.300	03/30/2016	ND					

Surrogate: 4-Bromofluorobenzene (PID) 104 % 73.6-140

Chloride, SM4500CI-B		mg/kg		Analyzed By: AP					
Analyte	Result	Reporting Limit	Analyzed	Method Blank	BS	% Recovery	True Value QC	RPD	Qualifier
Chloride	80.0	16.0	03/30/2016	ND	432	108	400	3.77	

TPH 8015M		mg/kg		Analyzed By: MS					
Analyte	Result	Reporting Limit	Analyzed	Method Blank	BS	% Recovery	True Value QC	RPD	Qualifier
GRO C6-C10	<10.0	10.0	03/29/2016	ND	176	88.2	200	6.12	
DRO >C10-C28	<10.0	10.0	03/29/2016	ND	166	83.1	200	12.3	

Surrogate: 1-Chlorooctane 81.5 % 35-147

Surrogate: 1-Chlorooctadecane 92.3 % 28-171

Cardinal Laboratories

*=Accredited Analyte

PLEASE NOTE: Liability and Damages. Cardinal's liability and client's exclusive remedy for any claim arising, whether based in contract or tort, shall be limited to the amount paid by client for analyses. All claims, including those for negligence and any other cause whatsoever shall be deemed waived unless made in writing and received by Cardinal within thirty (30) days after completion of the applicable service. In no event shall Cardinal be liable for incidental or consequential damages, including, without limitation, business interruptions, loss of use, or loss of profits incurred by client, its subsidiaries, affiliates or successors arising out of or related to the performance of the services hereunder by Cardinal, regardless of whether such claim is based upon any of the above stated reasons or otherwise. Results relate only to the samples identified above. This report shall not be reproduced except in full with written approval of Cardinal Laboratories.



Celey D. Keene, Lab Director/Quality Manager

Analytical Results For:

BBC International, Inc.
Cliff Brunson
P.O. Box 805
Hobbs NM, 88241
Fax To: (575) 397-0397

Received: 03/29/2016
Reported: 04/04/2016
Project Name: PEACHES 19 FED
Project Number: NONE GIVEN
Project Location: HWY 285

Sampling Date: 03/25/2016
Sampling Type: Soil
Sampling Condition: Cool & Intact
Sample Received By: Amanda Ponce

Sample ID: SP 4 @ 1' (H600654-07)

BTX 8021B		mg/kg		Analyzed By: MS						
Analyte	Result	Reporting Limit	Analyzed	Method Blank	BS	% Recovery	True Value QC	RPD	Qualifier	
Benzene*	<0.050	0.050	03/30/2016	ND	2.11	106	2.00	4.65		
Toluene*	<0.050	0.050	03/30/2016	ND	2.00	99.8	2.00	6.38		
Ethylbenzene*	<0.050	0.050	03/30/2016	ND	1.75	87.7	2.00	6.84		
Total Xylenes*	<0.150	0.150	03/30/2016	ND	5.39	89.8	6.00	6.36		
Total BTX	<0.300	0.300	03/30/2016	ND						

Surrogate: 4-Bromofluorobenzene (PID) 101 % 73.6-140

Chloride, SM4500CI-B		mg/kg		Analyzed By: AP					
Analyte	Result	Reporting Limit	Analyzed	Method Blank	BS	% Recovery	True Value QC	RPD	Qualifier
Chloride	32.0	16.0	03/30/2016	ND	432	108	400	3.77	

TPH 8015M		mg/kg		Analyzed By: MS					
Analyte	Result	Reporting Limit	Analyzed	Method Blank	BS	% Recovery	True Value QC	RPD	Qualifier
GRO C6-C10	<10.0	10.0	03/29/2016	ND	176	88.2	200	6.12	
DRO >C10-C28	258	10.0	03/29/2016	ND	166	83.1	200	12.3	

Surrogate: 1-Chlorooctane 84.9 % 35-147

Surrogate: 1-Chlorooctadecane 93.8 % 28-171

Cardinal Laboratories

*=Accredited Analyte

PLEASE NOTE: Liability and Damages. Cardinal's liability and client's exclusive remedy for any claim arising, whether based in contract or tort, shall be limited to the amount paid by client for analyses. All claims, including those for negligence and any other cause whatsoever shall be deemed waived unless made in writing and received by Cardinal within thirty (30) days after completion of the applicable service. In no event shall Cardinal be liable for incidental or consequential damages, including, without limitation, business interruptions, loss of use, or loss of profits incurred by client, its subsidiaries, affiliates or successors arising out of or related to the performance of the services hereunder by Cardinal, regardless of whether such claim is based upon any of the above stated reasons or otherwise. Results relate only to the samples identified above. This report shall not be reproduced except in full with written approval of Cardinal Laboratories.



Celey D. Keene, Lab Director/Quality Manager

Analytical Results For:

BBC International, Inc.
Cliff Brunson
P.O. Box 805
Hobbs NM, 88241
Fax To: (575) 397-0397

Received: 03/29/2016
Reported: 04/04/2016
Project Name: PEACHES 19 FED
Project Number: NONE GIVEN
Project Location: HWY 285

Sampling Date: 03/25/2016
Sampling Type: Soil
Sampling Condition: Cool & Intact
Sample Received By: Amanda Ponce

Sample ID: SP 4 @ 2' (H600654-08)

BTX 8021B		mg/kg		Analyzed By: MS						
Analyte	Result	Reporting Limit	Analyzed	Method Blank	BS	% Recovery	True Value QC	RPD	Qualifier	
Benzene*	<0.050	0.050	03/30/2016	ND	2.11	106	2.00	4.65		
Toluene*	<0.050	0.050	03/30/2016	ND	2.00	99.8	2.00	6.38		
Ethylbenzene*	<0.050	0.050	03/30/2016	ND	1.75	87.7	2.00	6.84		
Total Xylenes*	<0.150	0.150	03/30/2016	ND	5.39	89.8	6.00	6.36		
Total BTX	<0.300	0.300	03/30/2016	ND						

Surrogate: 4-Bromofluorobenzene (PID) 102 % 73.6-140

Chloride, SM4500CI-B		mg/kg		Analyzed By: AP					
Analyte	Result	Reporting Limit	Analyzed	Method Blank	BS	% Recovery	True Value QC	RPD	Qualifier
Chloride	48.0	16.0	03/30/2016	ND	432	108	400	3.77	

TPH 8015M		mg/kg		Analyzed By: MS					
Analyte	Result	Reporting Limit	Analyzed	Method Blank	BS	% Recovery	True Value QC	RPD	Qualifier
GRO C6-C10	<10.0	10.0	03/30/2016	ND	173	86.7	200	2.18	
DRO >C10-C28	<10.0	10.0	03/30/2016	ND	157	78.7	200	2.90	QR-03

Surrogate: 1-Chlorooctane 76.4 % 35-147

Surrogate: 1-Chlorooctadecane 86.6 % 28-171

Cardinal Laboratories

*=Accredited Analyte

PLEASE NOTE: Liability and Damages. Cardinal's liability and client's exclusive remedy for any claim arising, whether based in contract or tort, shall be limited to the amount paid by client for analyses. All claims, including those for negligence and any other cause whatsoever shall be deemed waived unless made in writing and received by Cardinal within thirty (30) days after completion of the applicable service. In no event shall Cardinal be liable for incidental or consequential damages, including, without limitation, business interruptions, loss of use, or loss of profits incurred by client, its subsidiaries, affiliates or successors arising out of or related to the performance of the services hereunder by Cardinal, regardless of whether such claim is based upon any of the above stated reasons or otherwise. Results relate only to the samples identified above. This report shall not be reproduced except in full with written approval of Cardinal Laboratories.



Celey D. Keene, Lab Director/Quality Manager

Notes and Definitions

S-06	The recovery of this surrogate is outside control limits due to sample dilution required from high analyte concentration and/or matrix interference's.
QR-03	The RPD value for the sample duplicate or MS/MSD was outside if QC acceptance limits due to matrix interference. QC batch accepted based on LCS and/or LCSD recovery and/or RPD values.
QM-07	The spike recovery was outside acceptance limits for the MS and/or MSD. The batch was accepted based on acceptable LCS recovery.
ND	Analyte NOT DETECTED at or above the reporting limit
RPD	Relative Percent Difference
**	Samples not received at proper temperature of 6°C or below.
***	Insufficient time to reach temperature.
-	Chloride by SM4500Cl-B does not require samples be received at or below 6°C Samples reported on an as received basis (wet) unless otherwise noted on report

Cardinal Laboratories

*=Accredited Analyte

PLEASE NOTE: Liability and Damages. Cardinal's liability and client's exclusive remedy for any claim arising, whether based in contract or tort, shall be limited to the amount paid by client for analyses. All claims, including those for negligence and any other cause whatsoever shall be deemed waived unless made in writing and received by Cardinal within thirty (30) days after completion of the applicable service. In no event shall Cardinal be liable for incidental or consequential damages, including, without limitation, business interruptions, loss of use, or loss of profits incurred by client, its subsidiaries, affiliates or successors arising out of or related to the performance of the services hereunder by Cardinal, regardless of whether such claim is based upon any of the above stated reasons or otherwise. Results relate only to the samples identified above. This report shall not be reproduced except in full with written approval of Cardinal Laboratories.



Celey D. Keene, Lab Director/Quality Manager

101 East Marland, Hobbs, NM 88240
(505) 393-2326 FAX (505) 393-2476

CHAIN-OF-CUSTODY AND ANALYSIS REQUEST

[illegible]

Kathy Purvis

From: Bratcher, Mike, EMNRD <mike.bratcher@state.nm.us>
Sent: Thursday, April 28, 2016 1:28 PM
To: Cliff Brunson
Cc: Patterson, Heather, EMNRD; Casey Summers; Dusty Wilson; Jennifer_Duarte@oxy.com; Ken Swinney; Jennifer Gilkey; Kathy Purvis; Tucker, Shelly
Subject: RE: OXY - Peaches 19 Federal CTB - Remediation Plan

RE: OXY USA * Peaches 19 Fed 1H * 30-015-40250 * **2RP-3624** * DOR: 3/3/16

Cliff,

Your proposal for remediation of the above referenced release is approved. Please advise once remedial activities have been scheduled. Federal sites will require like approval by BLM.

OCD approval does not relieve the operator of liability should their operations fail to adequately investigate and remediate contamination that may pose a threat to ground water, surface water, human health or the environment. In addition, OCD approval does not relieve the operator of responsibility for compliance with any other federal, state, local laws and/or regulations.

If you have any questions or concerns, and for notification, please contact me.

Mike Bratcher
NMOCD District 2
811 S. First Street
Artesia, NM 88210
O: 575-748-1283 X108
C: 575-626-0857
F: 575-748-9720

From: Cliff Brunson [<mailto:cbrunson@bbcinternational.com>]
Sent: Thursday, April 21, 2016 7:57 PM
To: Bratcher, Mike, EMNRD
Cc: Patterson, Heather, EMNRD; Casey Summers; Dusty Wilson; Jennifer_Duarte@oxy.com; Ken Swinney; Jennifer Gilkey; Kathy Purvis
Subject: OXY - Peaches 19 Federal CTB - Remediation Plan

Mike,

This e-mail is to confirm our discussion concerning the remediation plan for the Oxy Peaches 19 Federal CTB release. I have attached the information packet that we used in our discussion with a cover page describing the remediation plan that we agreed upon.

If you would please reply back via e-mail with your concurrence on this plan, it would be greatly appreciated.

Thanks, Cliff

President
BBC International, Inc.
World-Wide Environmental Specialists
Mailing Address:
P. O. Box 805
Hobbs, NM 88241-0805 USA
Shipping Address:
1324 W. Marland St.
Hobbs, NM 88240 USA
Phone: (575) 397-6388
Fax: (575) 397-0397
E-Mail: cbrunson@bbcinternational.com

Confidentiality Notice: This electronic transmission (and any attached documents) is intended only for the person(s) to whom it is addressed and may contain information that is privileged, confidential, or otherwise protected from disclosure. If you have received this transmission in error, please immediately notify the sender by e-mail or by telephone call to (575) 397-6388 for handling instructions. Any disclosure or distribution of the contents of this transmission by anyone other than the named recipient(s) is strictly prohibited.

No virus found in this message.

Checked by AVG - www.avg.com

Version: 2015.0.6189 / Virus Database: 4563/12123 - Release Date: 04/28/16

Kathy Purvis

From: Tucker, Shelly <stucker@blm.gov>
Sent: Monday, June 13, 2016 3:12 PM
To: Cliff Brunson
Cc: Casey Summers; Dusty Wilson; Jennifer_Duarte@oxy.com; Ken Swinney; Jennifer Gilkey; Kathy Purvis
Subject: Re: FW: OXY - Peaches 19 Federal CTB - Remediation Plan

BLM concurs with NMOCD.

If you have any questions or concerns, please do not hesitate to contact me.

Sincerely,

Shelly J Tucker

Environmental Protection Specialist
Bureau of Land Management

620 E. Greene St
Carlsbad, NM 88220

575.234.5905 - Direct
575.361.0084 - Cellular

stucker@blm.gov



The **BLM acceptance/approval does not** relieve the operator of liability should their operations have failed to adequately investigate and remediate contamination that may pose a threat to groundwater, surface water, human health or the environment or if the location fails to reclaim properly. In such an event that the location does not revegetate, or future issues with contaminants are encountered, the operator will be asked to address the issues until the contaminant issues are fully mitigated and the location is successfully reclaimed. In addition, BLM approval does not relieve the operator of responsibility for compliance with any other federal, state or local laws/regulations.

Confidentiality Warning: This message along with any attachments are intended only for use of the individual or entity to which it is addressed and may contain information that is privileged or confidential and exempt from disclosure under applicable law. If the reader of this message is not the intended recipient or the employee or agent responsible for delivering this message to the intended recipient, you are hereby notified that any dissemination, distribution, or copying of this communication is strictly prohibited. If you have received this communication in error, please notify the sender immediately.

On Tue, May 3, 2016 at 4:59 PM, Cliff Brunson <cbrunson@bbcinternational.com> wrote:

Shelly,

I have attached a remediation plan for the Oxy Peaches 19 Federal CTB release. This plan has been approved by Mike Bratcher of the NMOCD. Oxy is requesting the BLM's approval of this plan as well. Upon your review of the materials, it would be appreciated if you would respond via email with the BLM's approval.

If you have any questions, please let me know.

Thanks, Cliff

Cliff P. Brunson, CEI, CRS

President

BBC International, Inc.

World-Wide Environmental Specialists

Mailing Address:

P. O. Box 805

Hobbs, NM 88241-0805 USA

Shipping Address:

1324 W. Marland St.

Hobbs, NM 88240 USA

Phone: (575) 397-6388

Fax: (575) 397-0397

E-Mail: cbrunson@bbcinternational.com

Confidentiality Notice: This electronic transmission (and any attached documents) is intended only for the person(s) to whom it is addressed and may contain information that is privileged, confidential, or otherwise protected from disclosure. If you have received this transmission in error, please immediately notify the sender by e-mail or by telephone call to (575) 397-6388 for handling instructions. Any disclosure or distribution of the contents of this transmission by anyone other than the named recipient(s) is strictly prohibited.

From: Bratcher, Mike, EMNRD [mailto:mike.bratcher@state.nm.us]
Sent: Thursday, April 28, 2016 1:28 PM
To: Cliff Brunson <cbrunson@bbcinternational.com>
Cc: Patterson, Heather, EMNRD <Heather.Patterson@state.nm.us>; Casey Summers <Casey_Summers@oxy.com>; Dusty Wilson <dusty_wilson@oxy.com>; Jennifer_Duarte@oxy.com; Ken Swinney <kswinney@bbcinternational.com>; Jennifer Gilkey <jgilkey@bbcinternational.com>; Kathy Purvis <kathy@bbcinternational.com>; Tucker, Shelly <stucker@blm.gov>
Subject: RE: OXY - Peaches 19 Federal CTB - Remediation Plan

RE: OXY USA * Peaches 19 Fed 1H * 30-015-40250 * **2RP-3624** * DOR: 3/3/16

Cliff,

Your proposal for remediation of the above referenced release is approved. Please advise once remedial activities have been scheduled. Federal sites will require like approval by BLM.

OCD approval does not relieve the operator of liability should their operations fail to adequately investigate and remediate contamination that may pose a threat to ground water, surface water, human health or the environment. In addition, OCD approval does not relieve the operator of responsibility for compliance with any other federal, state, local laws and/or regulations.

If you have any questions or concerns, and for notification, please contact me.

Mike Bratcher

NMOCD District 2

811 S. First Street

Artesia, NM 88210

O: 575-748-1283 X108

C: 575-626-0857

F: 575-748-9720

From: Cliff Brunson [<mailto:cbrunson@bbcinternational.com>]

Sent: Thursday, April 21, 2016 7:57 PM

To: Bratcher, Mike, EMNRD

Cc: Patterson, Heather, EMNRD; Casey Summers; Dusty Wilson; Jennifer_Duarte@oxy.com; Ken Swinney; Jennifer Gilkey; Kathy Purvis

Subject: OXY - Peaches 19 Federal CTB - Remediation Plan

Mike,

This e-mail is to confirm our discussion concerning the remediation plan for the Oxy Peaches 19 Federal CTB release. I have attached the information packet that we used in our discussion with a cover page describing the remediation plan that we agreed upon.

If you would please reply back via e-mail with your concurrence on this plan, it would be greatly appreciated.

Thanks, Cliff

Cliff P. Brunson, CEI, CRS

President

BBC International, Inc.

World-Wide Environmental Specialists

Mailing Address:

P. O. Box 805

Hobbs, NM 88241-0805 USA

Shipping Address:

1324 W. Marland St.

Hobbs, NM 88240 USA

Phone: (575) 397-6388

Fax: (575) 397-0397

E-Mail: cbrunson@bbcinternational.com

Confidentiality Notice: This electronic transmission (and any attached documents) is intended only for the person(s) to whom it is addressed and may contain information that is privileged, confidential, or otherwise protected from disclosure. If you have received this transmission in error, please immediately notify the sender by e-mail or by telephone call to (575) 397-6388 for handling instructions. Any disclosure or distribution of the contents of this transmission by anyone other than the named recipient(s) is strictly prohibited.





