



P.O. Box 2587 • Hobbs, NM 88241 • Phone: (575) 397-4961 • todd@trinityoilfieldservices.com

October 6th, 2016

Mike Bratcher
Oil Conservation Division, EMNRD
Environmental Specialist
811 S. First
Artesia, NM 88210

RE: Work Plan

Legacy Reserves, LP
PO B1 Fee 2H
A-01-16S-24E 2622 FNL & 660 FEL
2RP-3920

Mike,

Trinity Oilfield Services is representing Legacy Reserves LP. in the Accidental Release (AR) for the PO B1 Fee 2H. On August 21st the battery was stuck by lightning during an evening storm. According to Legacy the fire dept. was called to extinguish the fire. A backhoe and vac truck were used to contain the fluid that was released. Approximately 143bbl were released and 25bbl was recovered. The affected area is primarily on the location and the lease road. A small amount of fluid did leave the road area.

Delineation

Trinity performed a sampling event on September 12, 2016. Six sample points were selected and samples were pulled from surface, 2', 4', & 6'. The results of this event and a sample map can be found attached as Exhibit A & B. It is believed that groundwater is grater than 100'. This map can be found in Exhibit C.

Conclusion

After carefully analyzing all of the data and consulting with our client, Trinity is proposing the following remediation. Trinity would like to excavate the Effected Area (EA) in SP1, SP2, and SP4 to depth of 2'. Haul the contaminated soil to the nearest disposal. Backfill the EA with clean soil appropriate for the location. The old facility will be dismantled and a new one put back.

Upon completion of this work plan Trinity will submit a closure report. Please feel free to contact me with any questions or concerns regarding this matter.

Sincerely,

Todd Roberson
President
Trinity Oilfield Services & Rentals, LLC.

CC Manuel Soriano, Legacy Reserves, LP.

Attachments: Exhibit A,B, &C
C-141
Groundwater Map

Exhibit A

PO B1 FEE #2H

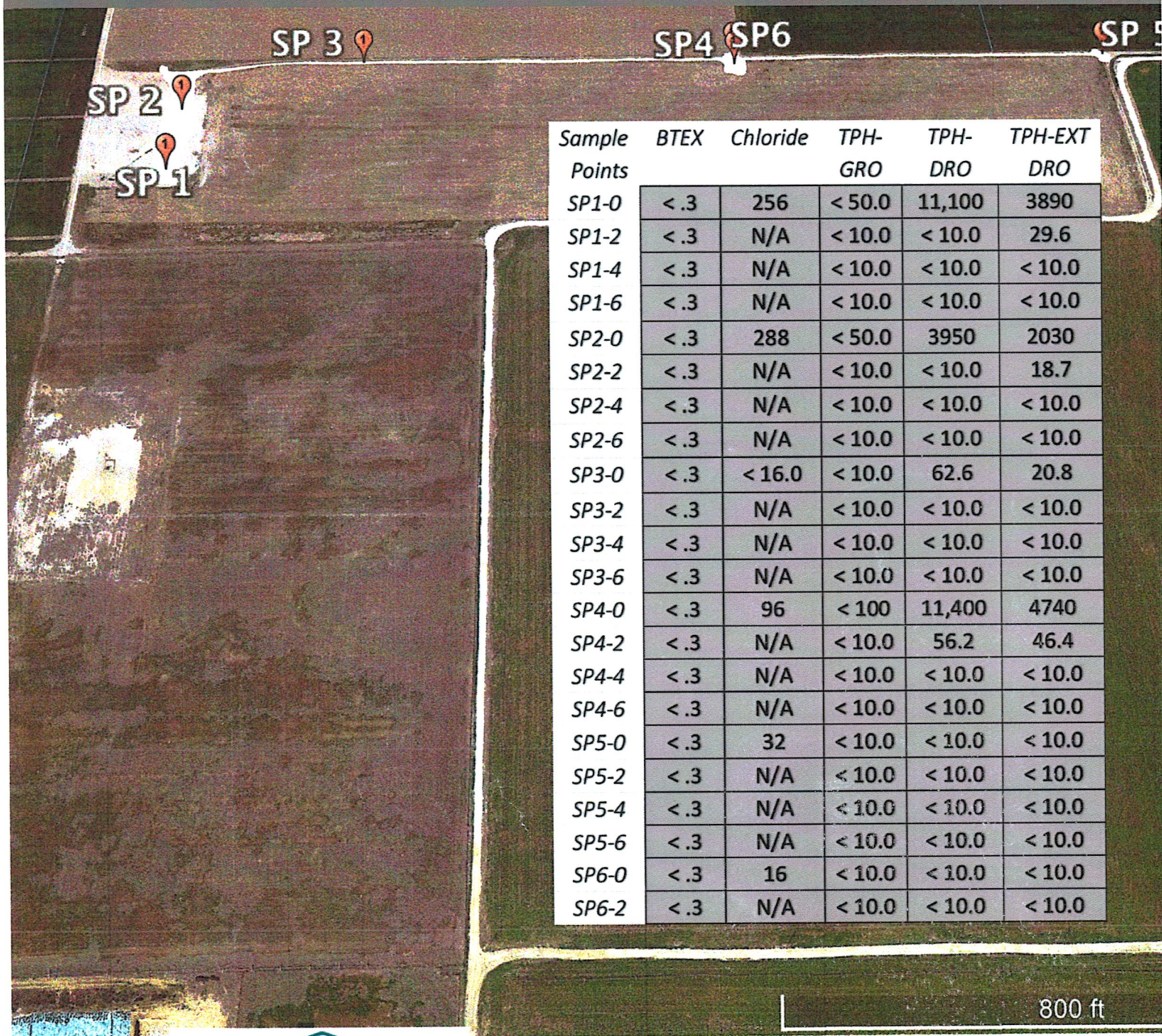

Exhibit B

September 19, 2016

TODD ROBERSON

TRINITY OILFIELD SERVICES & RENTALS, LLC

P. O. BOX 2587

HOBBS, NM 88241

RE: P O B - 1 - FEE #2H

Enclosed are the results of analyses for samples received by the laboratory on 09/13/16 8:50.

Cardinal Laboratories is accredited through Texas NELAP under certificate number T104704398-16-8. Accreditation applies to drinking water, non-potable water and solid and chemical materials. All accredited analytes are denoted by an asterisk (*). For a complete list of accredited analytes and matrices visit the TCEQ website at www.tceq.texas.gov/field/qa/lab_accred_certif.html.

Cardinal Laboratories is accredited through the State of Colorado Department of Public Health and Environment for:

Method EPA 552.2	Haloacetic Acids (HAA-5)
Method EPA 524.2	Total Trihalomethanes (TTHM)
Method EPA 524.4	Regulated VOCs (V1, V2, V3)

Accreditation applies to public drinking water matrices.

This report meets NELAP requirements and is made up of a cover page, analytical results, and a copy of the original chain-of-custody. If you have any questions concerning this report, please feel free to contact me.

Sincerely,



Celey D. Keene

Lab Director/Quality Manager

Analytical Results For:

TRINITY OILFIELD SERVICES & RENTALS, LLC
TODD ROBERSON
P. O. BOX 2587
HOBBS NM, 88241
Fax To: NONE

Received: 09/13/2016
Reported: 09/19/2016
Project Name: P O B - 1 - FEE #2H
Project Number: NONE GIVEN
Project Location: LEGACY

Sampling Date: 09/12/2016
Sampling Type: Soil
Sampling Condition: Cool & Intact
Sample Received By: Jodi Henson

Sample ID: SP 1 - SURFACE (H602039-01)

BTEX 8021B		mg/kg		Analyzed By: MS					
Analyte	Result	Reporting Limit	Analyzed	Method Blank	BS	% Recovery	True Value QC	RPD	Qualifier
Benzene*	<0.050	0.050	09/14/2016	ND	1.91	95.4	2.00	0.938	
Toluene*	<0.050	0.050	09/14/2016	ND	1.94	96.9	2.00	1.74	
Ethylbenzene*	<0.050	0.050	09/14/2016	ND	1.88	94.2	2.00	2.14	
Total Xylenes*	<0.150	0.150	09/14/2016	ND	5.75	95.9	6.00	1.98	
Total BTEX	<0.300	0.300	09/14/2016	ND					

Surrogate: 4-Bromofluorobenzene (PIL) 98.1 % 73.6-140

Chloride, SM4500Cl-B		mg/kg		Analyzed By: AC					
Analyte	Result	Reporting Limit	Analyzed	Method Blank	BS	% Recovery	True Value QC	RPD	Qualifier
Chloride	256	16.0	09/14/2016	ND	432	108	400	0.00	

TPH 8015M		mg/kg		Analyzed By: MS						S-06
Analyte	Result	Reporting Limit	Analyzed	Method Blank	BS	% Recovery	True Value QC	RPD	Qualifier	
GRO C6-C10	<50.0	50.0	09/15/2016	ND	201	101	200	3.99		
DRO >C10-C28	11100	50.0	09/15/2016	ND	205	102	200	6.12		
EXT DRO >C28-C35	3890	50.0	09/15/2016	ND						

Surrogate: 1-Chlorooctane 94.2 % 35-147

Surrogate: 1-Chlorooctadecane 445 % 28-171

Cardinal Laboratories

*=Accredited Analyte

PLEASE NOTE: Liability and Damages. Cardinal's liability and client's exclusive remedy for any claim arising, whether based in contract or tort, shall be limited to the amount paid by client for analyses. All claims, including those for negligence and any other cause whatsoever shall be deemed waived unless made in writing and received by Cardinal within thirty (30) days after completion of the applicable service. In no event shall Cardinal be liable for incidental or consequential damages, including, without limitation, business interruptions, loss of use, or loss of profits incurred by client, its subsidiaries, affiliates or successors arising out of or related to the performance of the services hereunder by Cardinal, regardless of whether such claim is based upon any of the above stated reasons or otherwise. Results relate only to the samples identified above. This report shall not be reproduced except in full with written approval of Cardinal Laboratories.



Celey D. Keene, Lab Director/Quality Manager

Analytical Results For:

 TRINITY OILFIELD SERVICES & RENTALS, LLC
 TODD ROBERSON
 P. O. BOX 2587
 HOBBS NM, 88241
 Fax To: NONE

 Received: 09/13/2016
 Reported: 09/19/2016
 Project Name: P O B - 1 - FEE #2H
 Project Number: NONE GIVEN
 Project Location: LEGACY

 Sampling Date: 09/12/2016
 Sampling Type: Soil
 Sampling Condition: Cool & Intact
 Sample Received By: Jodi Henson

Sample ID: SP 1 - 2 (H602039-02)

BTEX 8021B		mg/kg		Analyzed By: MS					
Analyte	Result	Reporting Limit	Analyzed	Method Blank	BS	% Recovery	True Value QC	RPD	Qualifier
Benzene*	<0.050	0.050	09/14/2016	ND	1.91	95.4	2.00	0.938	
Toluene*	<0.050	0.050	09/14/2016	ND	1.94	96.9	2.00	1.74	
Ethylbenzene*	<0.050	0.050	09/14/2016	ND	1.88	94.2	2.00	2.14	
Total Xylenes*	<0.150	0.150	09/14/2016	ND	5.75	95.9	6.00	1.98	
Total BTEX	<0.300	0.300	09/14/2016	ND					

Surrogate: 4-Bromofluorobenzene (PIL) 98.4 % 73.6-140

TPH 8015M		mg/kg		Analyzed By: MS					
Analyte	Result	Reporting Limit	Analyzed	Method Blank	BS	% Recovery	True Value QC	RPD	Qualifier
GRO C6-C10	<10.0	10.0	09/15/2016	ND	201	101	200	3.99	
DRO >C10-C28	<10.0	10.0	09/15/2016	ND	205	102	200	6.12	
EXT DRO >C28-C35	29.6	10.0	09/15/2016	ND					

Surrogate: 1-Chlorooctane 97.9 % 35-147

Surrogate: 1-Chlorooctadecane 100 % 28-171

Cardinal Laboratories

*=Accredited Analyte

PLEASE NOTE: Liability and Damages. Cardinal's liability and client's exclusive remedy for any claim arising, whether based in contract or tort, shall be limited to the amount paid by client for analyses. All claims, including those for negligence and any other cause whatsoever shall be deemed waived unless made in writing and received by Cardinal within thirty (30) days after completion of the applicable service. In no event shall Cardinal be liable for incidental or consequential damages, including, without limitation, business interruptions, loss of use, or loss of profits incurred by client, its subsidiaries, affiliates or successors arising out of or related to the performance of the services hereunder by Cardinal, regardless of whether such claim is based upon any of the above stated reasons or otherwise. Results relate only to the samples identified above. This report shall not be reproduced except in full with written approval of Cardinal Laboratories.



Celey D. Keene, Lab Director/Quality Manager

Analytical Results For:

TRINITY OILFIELD SERVICES & RENTALS, LLC
TODD ROBERSON
P. O. BOX 2587
HOBBS NM, 88241
Fax To: NONE

Received: 09/13/2016
Reported: 09/19/2016
Project Name: P O B - 1 - FEE #2H
Project Number: NONE GIVEN
Project Location: LEGACY

Sampling Date: 09/12/2016
Sampling Type: Soil
Sampling Condition: Cool & Intact
Sample Received By: Jodi Henson

Sample ID: SP 1 - 4 (H602039-03)

BTEX 8021B		mg/kg		Analyzed By: MS					
Analyte	Result	Reporting Limit	Analyzed	Method Blank	BS	% Recovery	True Value QC	RPD	Qualifier
Benzene*	<0.050	0.050	09/14/2016	ND	1.91	95.4	2.00	0.938	
Toluene*	<0.050	0.050	09/14/2016	ND	1.94	96.9	2.00	1.74	
Ethylbenzene*	<0.050	0.050	09/14/2016	ND	1.88	94.2	2.00	2.14	
Total Xylenes*	<0.150	0.150	09/14/2016	ND	5.75	95.9	6.00	1.98	
Total BTEX	<0.300	0.300	09/14/2016	ND					

Surrogate: 4-Bromofluorobenzene (PIL) 100 % 73.6-140

TPH 8015M		mg/kg		Analyzed By: MS					
Analyte	Result	Reporting Limit	Analyzed	Method Blank	BS	% Recovery	True Value QC	RPD	Qualifier
GRO C6-C10	<10.0	10.0	09/15/2016	ND	201	101	200	3.99	
DRO >C10-C28	<10.0	10.0	09/15/2016	ND	205	102	200	6.12	
EXT DRO >C28-C35	<10.0	10.0	09/15/2016	ND					

Surrogate: 1-Chlorooctane 99.2 % 35-147

Surrogate: 1-Chlorooctadecane 105 % 28-171

Cardinal Laboratories

*=Accredited Analyte

PLEASE NOTE: Liability and Damages. Cardinal's liability and client's exclusive remedy for any claim arising, whether based in contract or tort, shall be limited to the amount paid by client for analyses. All claims, including those for negligence and any other cause whatsoever shall be deemed waived unless made in writing and received by Cardinal within thirty (30) days after completion of the applicable service. In no event shall Cardinal be liable for incidental or consequential damages, including, without limitation, business interruptions, loss of use, or loss of profits incurred by client, its subsidiaries, affiliates or successors arising out of or related to the performance of the services hereunder by Cardinal, regardless of whether such claim is based upon any of the above stated reasons or otherwise. Results relate only to the samples identified above. This report shall not be reproduced except in full with written approval of Cardinal Laboratories.



Celey D. Keene, Lab Director/Quality Manager

Analytical Results For:

TRINITY OILFIELD SERVICES & RENTALS, LLC
TODD ROBERSON
P. O. BOX 2587
HOBBS NM, 88241
Fax To: NONE

Received: 09/13/2016
Reported: 09/19/2016
Project Name: P O B - 1 - FEE #2H
Project Number: NONE GIVEN
Project Location: LEGACY

Sampling Date: 09/12/2016
Sampling Type: Soil
Sampling Condition: Cool & Intact
Sample Received By: Jodi Henson

Sample ID: SP 1 - 6 (H602039-04)

BTEX 8021B			mg/kg		Analyzed By: MS				
Analyte	Result	Reporting Limit	Analyzed	Method Blank	BS	% Recovery	True Value QC	RPD	Qualifier
Benzene*	<0.050	0.050	09/14/2016	ND	1.91	95.4	2.00	0.938	
Toluene*	<0.050	0.050	09/14/2016	ND	1.94	96.9	2.00	1.74	
Ethylbenzene*	<0.050	0.050	09/14/2016	ND	1.88	94.2	2.00	2.14	
Total Xylenes*	<0.150	0.150	09/14/2016	ND	5.75	95.9	6.00	1.98	
Total BTEX	<0.300	0.300	09/14/2016	ND					

Surrogate: 4-Bromofluorobenzene (PIL) 99.6 % 73.6-140

TPH 8015M			mg/kg		Analyzed By: MS				
Analyte	Result	Reporting Limit	Analyzed	Method Blank	BS	% Recovery	True Value QC	RPD	Qualifier
GRO C6-C10	<10.0	10.0	09/15/2016	ND	201	101	200	3.99	
DRO >C10-C28	<10.0	10.0	09/15/2016	ND	205	102	200	6.12	
EXT DRO >C28-C35	<10.0	10.0	09/15/2016	ND					

Surrogate: 1-Chlorooctane 99.3 % 35-147

Surrogate: 1-Chlorooctadecane 101 % 28-171

Cardinal Laboratories

*=Accredited Analyte

PLEASE NOTE: Liability and Damages. Cardinal's liability and client's exclusive remedy for any claim arising, whether based in contract or tort, shall be limited to the amount paid by client for analyses. All claims, including those for negligence and any other cause whatsoever shall be deemed waived unless made in writing and received by Cardinal within thirty (30) days after completion of the applicable service. In no event shall Cardinal be liable for incidental or consequential damages, including, without limitation, business interruptions, loss of use, or loss of profits incurred by client, its subsidiaries, affiliates or successors arising out of or related to the performance of the services hereunder by Cardinal, regardless of whether such claim is based upon any of the above stated reasons or otherwise. Results relate only to the samples identified above. This report shall not be reproduced except in full with written approval of Cardinal Laboratories.



Celey D. Keene, Lab Director/Quality Manager

Analytical Results For:

TRINITY OILFIELD SERVICES & RENTALS, LLC
TODD ROBERSON
P. O. BOX 2587
HOBBS NM, 88241
Fax To: NONE

Received: 09/13/2016
Reported: 09/19/2016
Project Name: P O B - 1 - FEE #2H
Project Number: NONE GIVEN
Project Location: LEGACY

Sampling Date: 09/12/2016
Sampling Type: Soil
Sampling Condition: Cool & Intact
Sample Received By: Jodi Henson

Sample ID: SP 2 - SURFACE (H602039-05)

BTEX 8021B		mg/kg		Analyzed By: MS					
Analyte	Result	Reporting Limit	Analyzed	Method Blank	BS	% Recovery	True Value QC	RPD	Qualifier
Benzene*	<0.050	0.050	09/14/2016	ND	1.91	95.4	2.00	0.938	
Toluene*	<0.050	0.050	09/14/2016	ND	1.94	96.9	2.00	1.74	
Ethylbenzene*	<0.050	0.050	09/14/2016	ND	1.88	94.2	2.00	2.14	
Total Xylenes*	<0.150	0.150	09/14/2016	ND	5.75	95.9	6.00	1.98	
Total BTEX	<0.300	0.300	09/14/2016	ND					

Surrogate: 4-Bromofluorobenzene (PID) 98.4 % 73.6-140

Chloride, SM4500Cl-B		mg/kg		Analyzed By: AC					
Analyte	Result	Reporting Limit	Analyzed	Method Blank	BS	% Recovery	True Value QC	RPD	Qualifier
Chloride	288	16.0	09/14/2016	ND	432	108	400	0.00	

TPH 8015M		mg/kg		Analyzed By: MS						S-06
Analyte	Result	Reporting Limit	Analyzed	Method Blank	BS	% Recovery	True Value QC	RPD	Qualifier	
GRO C6-C10	<50.0	50.0	09/15/2016	ND	201	101	200	3.99		
DRO >C10-C28	3950	50.0	09/15/2016	ND	205	102	200	6.12		
EXT DRO >C28-C35	2030	50.0	09/15/2016	ND						

Surrogate: 1-Chlorooctane 93.2 % 35-147

Surrogate: 1-Chlorooctadecane 186 % 28-171

Cardinal Laboratories

*=Accredited Analyte

PLEASE NOTE: Liability and Damages. Cardinal's liability and client's exclusive remedy for any claim arising, whether based in contract or tort, shall be limited to the amount paid by client for analyses. All claims, including those for negligence and any other cause whatsoever shall be deemed waived unless made in writing and received by Cardinal within thirty (30) days after completion of the applicable service. In no event shall Cardinal be liable for incidental or consequential damages, including, without limitation, business interruptions, loss of use, or loss of profits incurred by client, its subsidiaries, affiliates or successors arising out of or related to the performance of the services hereunder by Cardinal, regardless of whether such claim is based upon any of the above stated reasons or otherwise. Results relate only to the samples identified above. This report shall not be reproduced except in full with written approval of Cardinal Laboratories.



Celey D. Keene, Lab Director/Quality Manager

Analytical Results For:

TRINITY OILFIELD SERVICES & RENTALS, LLC
TODD ROBERSON
P. O. BOX 2587
HOBBS NM, 88241
Fax To: NONE

Received: 09/13/2016
Reported: 09/19/2016
Project Name: P O B - 1 - FEE #2H
Project Number: NONE GIVEN
Project Location: LEGACY

Sampling Date: 09/12/2016
Sampling Type: Soil
Sampling Condition: Cool & Intact
Sample Received By: Jodi Henson

Sample ID: SP 2 - 2 (H602039-06)

BTEX 8021B		mg/kg		Analyzed By: MS					
Analyte	Result	Reporting Limit	Analyzed	Method Blank	BS	% Recovery	True Value QC	RPD	Qualifier
Benzene*	<0.050	0.050	09/14/2016	ND	1.91	95.4	2.00	0.938	
Toluene*	<0.050	0.050	09/14/2016	ND	1.94	96.9	2.00	1.74	
Ethylbenzene*	<0.050	0.050	09/14/2016	ND	1.88	94.2	2.00	2.14	
Total Xylenes*	<0.150	0.150	09/14/2016	ND	5.75	95.9	6.00	1.98	
Total BTEX	<0.300	0.300	09/14/2016	ND					

Surrogate: 4-Bromofluorobenzene (PIL) 103 % 73.6-140

TPH 8015M		mg/kg		Analyzed By: MS					
Analyte	Result	Reporting Limit	Analyzed	Method Blank	BS	% Recovery	True Value QC	RPD	Qualifier
GRO C6-C10	<10.0	10.0	09/15/2016	ND	201	101	200	3.99	
DRO >C10-C28	<10.0	10.0	09/15/2016	ND	205	102	200	6.12	
EXT DRO >C28-C35	18.7	10.0	09/15/2016	ND					

Surrogate: 1-Chlorooctane 93.2 % 35-147

Surrogate: 1-Chlorooctadecane 92.2 % 28-171

Cardinal Laboratories

*=Accredited Analyte

PLEASE NOTE: Liability and Damages. Cardinal's liability and client's exclusive remedy for any claim arising, whether based in contract or tort, shall be limited to the amount paid by client for analyses. All claims, including those for negligence and any other cause whatsoever shall be deemed waived unless made in writing and received by Cardinal within thirty (30) days after completion of the applicable service. In no event shall Cardinal be liable for incidental or consequential damages, including, without limitation, business interruptions, loss of use, or loss of profits incurred by client, its subsidiaries, affiliates or successors arising out of or related to the performance of the services hereunder by Cardinal, regardless of whether such claim is based upon any of the above stated reasons or otherwise. Results relate only to the samples identified above. This report shall not be reproduced except in full with written approval of Cardinal Laboratories.



Celey D. Keene, Lab Director/Quality Manager

Analytical Results For:

TRINITY OILFIELD SERVICES & RENTALS, LLC
TODD ROBERSON
P. O. BOX 2587
HOBBS NM, 88241
Fax To: NONE

Received: 09/13/2016
Reported: 09/19/2016
Project Name: P O B - 1 - FEE #2H
Project Number: NONE GIVEN
Project Location: LEGACY

Sampling Date: 09/12/2016
Sampling Type: Soil
Sampling Condition: Cool & Intact
Sample Received By: Jodi Henson

Sample ID: SP 2 - 4 (H602039-07)

BTEx 8021B		mg/kg		Analyzed By: MS					
Analyte	Result	Reporting Limit	Analyzed	Method Blank	BS	% Recovery	True Value QC	RPD	Qualifier
Benzene*	<0.050	0.050	09/15/2016	ND	2.01	101	2.00	0.0950	
Toluene*	<0.050	0.050	09/15/2016	ND	2.04	102	2.00	0.0251	
Ethylbenzene*	<0.050	0.050	09/15/2016	ND	1.95	97.3	2.00	0.114	
Total Xylenes*	<0.150	0.150	09/15/2016	ND	5.85	97.6	6.00	0.135	
Total BTEX	<0.300	0.300	09/15/2016	ND					

Surrogate: 4-Bromofluorobenzene (PIL) 97.8 % 73.6-140

TPH 8015M		mg/kg		Analyzed By: MS					
Analyte	Result	Reporting Limit	Analyzed	Method Blank	BS	% Recovery	True Value QC	RPD	Qualifier
GRO C6-C10	<10.0	10.0	09/15/2016	ND	201	101	200	3.99	
DRO >C10-C28	<10.0	10.0	09/15/2016	ND	205	102	200	6.12	
EXT DRO >C28-C35	<10.0	10.0	09/15/2016	ND					

Surrogate: 1-Chlorooctane 91.0 % 35-147

Surrogate: 1-Chlorooctadecane 90.4 % 28-171

Cardinal Laboratories

*=Accredited Analyte

PLEASE NOTE: Liability and Damages. Cardinal's liability and client's exclusive remedy for any claim arising, whether based in contract or tort, shall be limited to the amount paid by client for analyses. All claims, including those for negligence and any other cause whatsoever shall be deemed waived unless made in writing and received by Cardinal within thirty (30) days after completion of the applicable service. In no event shall Cardinal be liable for incidental or consequential damages, including, without limitation, business interruptions, loss of use, or loss of profits incurred by client, its subsidiaries, affiliates or successors arising out of or related to the performance of the services hereunder by Cardinal, regardless of whether such claim is based upon any of the above stated reasons or otherwise. Results relate only to the samples identified above. This report shall not be reproduced except in full with written approval of Cardinal Laboratories.



Celey D. Keene, Lab Director/Quality Manager

Analytical Results For:

TRINITY OILFIELD SERVICES & RENTALS, LLC
TODD ROBERSON
P. O. BOX 2587
HOBBS NM, 88241
Fax To: NONE

Received: 09/13/2016
Reported: 09/19/2016
Project Name: P O B - 1 - FEE #2H
Project Number: NONE GIVEN
Project Location: LEGACY

Sampling Date: 09/12/2016
Sampling Type: Soil
Sampling Condition: Cool & Intact
Sample Received By: Jodi Henson

Sample ID: SP 2 - 6 (H602039-08)

BTEX 8021B		mg/kg		Analyzed By: MS					
Analyte	Result	Reporting Limit	Analyzed	Method Blank	BS	% Recovery	True Value QC	RPD	Qualifier
Benzene*	<0.050	0.050	09/15/2016	ND	2.01	101	2.00	0.0950	
Toluene*	<0.050	0.050	09/15/2016	ND	2.04	102	2.00	0.0251	
Ethylbenzene*	<0.050	0.050	09/15/2016	ND	1.95	97.3	2.00	0.114	
Total Xylenes*	<0.150	0.150	09/15/2016	ND	5.85	97.6	6.00	0.135	
Total BTEX	<0.300	0.300	09/15/2016	ND					

Surrogate: 4-Bromofluorobenzene (PIL) 98.3 % 73.6-140

TPH 8015M		mg/kg		Analyzed By: MS					
Analyte	Result	Reporting Limit	Analyzed	Method Blank	BS	% Recovery	True Value QC	RPD	Qualifier
GRO C6-C10	<10.0	10.0	09/15/2016	ND	201	101	200	3.99	
DRO >C10-C28	<10.0	10.0	09/15/2016	ND	205	102	200	6.12	
EXT DRO >C28-C35	<10.0	10.0	09/15/2016	ND					

Surrogate: 1-Chlorooctane 82.9 % 35-147

Surrogate: 1-Chlorooctadecane 81.0 % 28-171

Cardinal Laboratories

*=Accredited Analyte

PLEASE NOTE: Liability and Damages. Cardinal's liability and client's exclusive remedy for any claim arising, whether based in contract or tort, shall be limited to the amount paid by client for analyses. All claims, including those for negligence and any other cause whatsoever shall be deemed waived unless made in writing and received by Cardinal within thirty (30) days after completion of the applicable service. In no event shall Cardinal be liable for incidental or consequential damages, including, without limitation, business interruptions, loss of use, or loss of profits incurred by client, its subsidiaries, affiliates or successors arising out of or related to the performance of the services hereunder by Cardinal, regardless of whether such claim is based upon any of the above stated reasons or otherwise. Results relate only to the samples identified above. This report shall not be reproduced except in full with written approval of Cardinal Laboratories.



Celey D. Keene, Lab Director/Quality Manager

Analytical Results For:

TRINITY OILFIELD SERVICES & RENTALS, LLC
TODD ROBERSON
P. O. BOX 2587
HOBBS NM, 88241
Fax To: NONE

Received: 09/13/2016
Reported: 09/19/2016
Project Name: P O B - 1 - FEE #2H
Project Number: NONE GIVEN
Project Location: LEGACY

Sampling Date: 09/12/2016
Sampling Type: Soil
Sampling Condition: Cool & Intact
Sample Received By: Jodi Henson

Sample ID: SP 3 - SURFACE (H602039-09)

BTX 8021B		mg/kg		Analyzed By: MS					
Analyte	Result	Reporting Limit	Analyzed	Method Blank	BS	% Recovery	True Value QC	RPD	Qualifier
Benzene*	<0.050	0.050	09/15/2016	ND	2.01	101	2.00	0.0950	
Toluene*	<0.050	0.050	09/15/2016	ND	2.04	102	2.00	0.0251	
Ethylbenzene*	<0.050	0.050	09/15/2016	ND	1.95	97.3	2.00	0.114	
Total Xylenes*	<0.150	0.150	09/15/2016	ND	5.85	97.6	6.00	0.135	
Total BTX	<0.300	0.300	09/15/2016	ND					

Surrogate: 4-Bromofluorobenzene (PIL) 99.2 % 73.6-140

Chloride, SM4500Cl-B		mg/kg		Analyzed By: AC					
Analyte	Result	Reporting Limit	Analyzed	Method Blank	BS	% Recovery	True Value QC	RPD	Qualifier
Chloride	<16.0	16.0	09/14/2016	ND	432	108	400	0.00	

TPH 8015M		mg/kg		Analyzed By: MS					
Analyte	Result	Reporting Limit	Analyzed	Method Blank	BS	% Recovery	True Value QC	RPD	Qualifier
GRO C6-C10	<10.0	10.0	09/15/2016	ND	203	102	200	0.675	
DRO >C10-C28	62.6	10.0	09/15/2016	ND	205	102	200	4.17	
EXT DRO >C28-C35	20.8	10.0	09/15/2016	ND					

Surrogate: 1-Chlorooctane 96.5 % 35-147

Surrogate: 1-Chlorooctadecane 93.7 % 28-171

Cardinal Laboratories

*=Accredited Analyte

PLEASE NOTE: Liability and Damages. Cardinal's liability and client's exclusive remedy for any claim arising, whether based in contract or tort, shall be limited to the amount paid by client for analyses. All claims, including those for negligence and any other cause whatsoever shall be deemed waived unless made in writing and received by Cardinal within thirty (30) days after completion of the applicable service. In no event shall Cardinal be liable for incidental or consequential damages, including, without limitation, business interruptions, loss of use, or loss of profits incurred by client, its subsidiaries, affiliates or successors arising out of or related to the performance of the services hereunder by Cardinal, regardless of whether such claim is based upon any of the above stated reasons or otherwise. Results relate only to the samples identified above. This report shall not be reproduced except in full with written approval of Cardinal Laboratories.



Celey D. Keene, Lab Director/Quality Manager

Analytical Results For:

TRINITY OILFIELD SERVICES & RENTALS, LLC
TODD ROBERSON
P. O. BOX 2587
HOBBS NM, 88241
Fax To: NONE

Received: 09/13/2016
Reported: 09/19/2016
Project Name: P O B - 1 - FEE #2H
Project Number: NONE GIVEN
Project Location: LEGACY

Sampling Date: 09/12/2016
Sampling Type: Soil
Sampling Condition: Cool & Intact
Sample Received By: Jodi Henson

Sample ID: SP 3 - 2 (H602039-10)

BTEX 8021B		mg/kg		Analyzed By: MS					
Analyte	Result	Reporting Limit	Analyzed	Method Blank	BS	% Recovery	True Value QC	RPD	Qualifier
Benzene*	<0.050	0.050	09/15/2016	ND	2.01	101	2.00	0.0950	
Toluene*	<0.050	0.050	09/15/2016	ND	2.04	102	2.00	0.0251	
Ethylbenzene*	<0.050	0.050	09/15/2016	ND	1.95	97.3	2.00	0.114	
Total Xylenes*	<0.150	0.150	09/15/2016	ND	5.85	97.6	6.00	0.135	
Total BTEX	<0.300	0.300	09/15/2016	ND					

Surrogate: 4-Bromofluorobenzene (PIL) 99.3 % 73.6-140

TPH 8015M		mg/kg		Analyzed By: MS					
Analyte	Result	Reporting Limit	Analyzed	Method Blank	BS	% Recovery	True Value QC	RPD	Qualifier
GRO C6-C10	<10.0	10.0	09/15/2016	ND	203	102	200	0.675	
DRO >C10-C28	<10.0	10.0	09/15/2016	ND	205	102	200	4.17	
EXT DRO >C28-C35	<10.0	10.0	09/15/2016	ND					

Surrogate: 1-Chlorooctane 101 % 35-147

Surrogate: 1-Chlorooctadecane 88.5 % 28-171

Cardinal Laboratories

*=Accredited Analyte

PLEASE NOTE: Liability and Damages. Cardinal's liability and client's exclusive remedy for any claim arising, whether based in contract or tort, shall be limited to the amount paid by client for analyses. All claims, including those for negligence and any other cause whatsoever shall be deemed waived unless made in writing and received by Cardinal within thirty (30) days after completion of the applicable service. In no event shall Cardinal be liable for incidental or consequential damages, including, without limitation, business interruptions, loss of use, or loss of profits incurred by client, its subsidiaries, affiliates or successors arising out of or related to the performance of the services hereunder by Cardinal, regardless of whether such claim is based upon any of the above stated reasons or otherwise. Results relate only to the samples identified above. This report shall not be reproduced except in full with written approval of Cardinal Laboratories.



Celey D. Keene, Lab Director/Quality Manager

Analytical Results For:

 TRINITY OILFIELD SERVICES & RENTALS, LLC
 TODD ROBERSON
 P. O. BOX 2587
 HOBBS NM, 88241
 Fax To: NONE

 Received: 09/13/2016
 Reported: 09/19/2016
 Project Name: P O B - 1 - FEE #2H
 Project Number: NONE GIVEN
 Project Location: LEGACY

 Sampling Date: 09/12/2016
 Sampling Type: Soil
 Sampling Condition: Cool & Intact
 Sample Received By: Jodi Henson

Sample ID: SP 3 - 4 (H602039-11)

BTEX 8021B		mg/kg		Analyzed By: MS					
Analyte	Result	Reporting Limit	Analyzed	Method Blank	BS	% Recovery	True Value QC	RPD	Qualifier
Benzene*	<0.050	0.050	09/15/2016	ND	2.01	101	2.00	0.0950	
Toluene*	<0.050	0.050	09/15/2016	ND	2.04	102	2.00	0.0251	
Ethylbenzene*	<0.050	0.050	09/15/2016	ND	1.95	97.3	2.00	0.114	
Total Xylenes*	<0.150	0.150	09/15/2016	ND	5.85	97.6	6.00	0.135	
Total BTEX	<0.300	0.300	09/15/2016	ND					

Surrogate: 4-Bromofluorobenzene (PIL) 97.3 % 73.6-140

TPH 8015M		mg/kg		Analyzed By: MS					
Analyte	Result	Reporting Limit	Analyzed	Method Blank	BS	% Recovery	True Value QC	RPD	Qualifier
GRO C6-C10	<10.0	10.0	09/15/2016	ND	203	102	200	0.675	
DRO >C10-C28	<10.0	10.0	09/15/2016	ND	205	102	200	4.17	
EXT DRO >C28-C35	<10.0	10.0	09/15/2016	ND					

Surrogate: 1-Chlorooctane 92.6 % 35-147

Surrogate: 1-Chlorooctadecane 88.4 % 28-171

Cardinal Laboratories

* = Accredited Analyte

PLEASE NOTE: Liability and Damages. Cardinal's liability and client's exclusive remedy for any claim arising, whether based in contract or tort, shall be limited to the amount paid by client for analyses. All claims, including those for negligence and any other cause whatsoever shall be deemed waived unless made in writing and received by Cardinal within thirty (30) days after completion of the applicable service. In no event shall Cardinal be liable for incidental or consequential damages, including, without limitation, business interruptions, loss of use, or loss of profits incurred by client, its subsidiaries, affiliates or successors arising out of or related to the performance of the services hereunder by Cardinal, regardless of whether such claim is based upon any of the above stated reasons or otherwise. Results relate only to the samples identified above. This report shall not be reproduced except in full with written approval of Cardinal Laboratories.



Celey D. Keene, Lab Director/Quality Manager

Analytical Results For:

TRINITY OILFIELD SERVICES & RENTALS, LLC
TODD ROBERSON
P. O. BOX 2587
HOBBS NM, 88241
Fax To: NONE

Received: 09/13/2016
Reported: 09/19/2016
Project Name: P O B - 1 - FEE #2H
Project Number: NONE GIVEN
Project Location: LEGACY

Sampling Date: 09/12/2016
Sampling Type: Soil
Sampling Condition: Cool & Intact
Sample Received By: Jodi Henson

Sample ID: SP 3 - 6 (H602039-12)

BTX 8021B		mg/kg		Analyzed By: MS					
Analyte	Result	Reporting Limit	Analyzed	Method Blank	BS	% Recovery	True Value QC	RPD	Qualifier
Benzene*	<0.050	0.050	09/15/2016	ND	2.01	101	2.00	0.0950	
Toluene*	<0.050	0.050	09/15/2016	ND	2.04	102	2.00	0.0251	
Ethylbenzene*	<0.050	0.050	09/15/2016	ND	1.95	97.3	2.00	0.114	
Total Xylenes*	<0.150	0.150	09/15/2016	ND	5.85	97.6	6.00	0.135	
Total BTX	<0.300	0.300	09/15/2016	ND					

Surrogate: 4-Bromofluorobenzene (PIC) 99.2 % 73.6-140

TPH 8015M		mg/kg		Analyzed By: MS					
Analyte	Result	Reporting Limit	Analyzed	Method Blank	BS	% Recovery	True Value QC	RPD	Qualifier
GRO C6-C10	<10.0	10.0	09/15/2016	ND	203	102	200	0.675	
DRO >C10-C28	<10.0	10.0	09/15/2016	ND	205	102	200	4.17	
EXT DRO >C28-C35	<10.0	10.0	09/15/2016	ND					

Surrogate: 1-Chlorooctane 90.5 % 35-147

Surrogate: 1-Chlorooctadecane 94.6 % 28-171

Cardinal Laboratories

*=Accredited Analyte

PLEASE NOTE: Liability and Damages. Cardinal's liability and client's exclusive remedy for any claim arising, whether based in contract or tort, shall be limited to the amount paid by client for analyses. All claims, including those for negligence and any other cause whatsoever shall be deemed waived unless made in writing and received by Cardinal within thirty (30) days after completion of the applicable service. In no event shall Cardinal be liable for incidental or consequential damages, including, without limitation, business interruptions, loss of use, or loss of profits incurred by client, its subsidiaries, affiliates or successors arising out of or related to the performance of the services hereunder by Cardinal, regardless of whether such claim is based upon any of the above stated reasons or otherwise. Results relate only to the samples identified above. This report shall not be reproduced except in full with written approval of Cardinal Laboratories.



Celey D. Keene, Lab Director/Quality Manager

Analytical Results For:

TRINITY OILFIELD SERVICES & RENTALS, LLC
TODD ROBERSON
P. O. BOX 2587
HOBBS NM, 88241
Fax To: NONE

Received: 09/13/2016
Reported: 09/19/2016
Project Name: P O B - 1 - FEE #2H
Project Number: NONE GIVEN
Project Location: LEGACY

Sampling Date: 09/12/2016
Sampling Type: Soil
Sampling Condition: Cool & Intact
Sample Received By: Jodi Henson

Sample ID: SP 4 - SURFACE (H602039-13)

BTEX 8021B		mg/kg		Analyzed By: MS					
Analyte	Result	Reporting Limit	Analyzed	Method Blank	BS	% Recovery	True Value QC	RPD	Qualifier
Benzene*	<0.050	0.050	09/15/2016	ND	2.01	101	2.00	0.0950	
Toluene*	<0.050	0.050	09/15/2016	ND	2.04	102	2.00	0.0251	
Ethylbenzene*	<0.050	0.050	09/15/2016	ND	1.95	97.3	2.00	0.114	
Total Xylenes*	<0.150	0.150	09/15/2016	ND	5.85	97.6	6.00	0.135	
Total BTEX	<0.300	0.300	09/15/2016	ND					

Surrogate: 4-Bromofluorobenzene (PIL) 98.0 % 73.6-140

Chloride, SM4500Cl-B		mg/kg		Analyzed By: AC					
Analyte	Result	Reporting Limit	Analyzed	Method Blank	BS	% Recovery	True Value QC	RPD	Qualifier
Chloride	96.0	16.0	09/14/2016	ND	432	108	400	0.00	

TPH 8015M		mg/kg		Analyzed By: MS						S-06
Analyte	Result	Reporting Limit	Analyzed	Method Blank	BS	% Recovery	True Value QC	RPD	Qualifier	
GRO C6-C10	<100	100	09/15/2016	ND	203	102	200	0.675		
DRO >C10-C28	11400	100	09/15/2016	ND	205	102	200	4.17		
EXT DRO >C28-C35	4740	100	09/15/2016	ND						

Surrogate: 1-Chlorooctane 92.2 % 35-147

Surrogate: 1-Chlorooctadecane 416 % 28-171

Cardinal Laboratories

*=Accredited Analyte

PLEASE NOTE: Liability and Damages. Cardinal's liability and client's exclusive remedy for any claim arising, whether based in contract or tort, shall be limited to the amount paid by client for analyses. All claims, including those for negligence and any other cause whatsoever shall be deemed waived unless made in writing and received by Cardinal within thirty (30) days after completion of the applicable service. In no event shall Cardinal be liable for incidental or consequential damages, including, without limitation, business interruptions, loss of use, or loss of profits incurred by client, its subsidiaries, affiliates or successors arising out of or related to the performance of the services hereunder by Cardinal, regardless of whether such claim is based upon any of the above stated reasons or otherwise. Results relate only to the samples identified above. This report shall not be reproduced except in full with written approval of Cardinal Laboratories.



Celey D. Keene, Lab Director/Quality Manager

Analytical Results For:

TRINITY OILFIELD SERVICES & RENTALS, LLC
TODD ROBERSON
P. O. BOX 2587
HOBBS NM, 88241
Fax To: NONE

Received: 09/13/2016
Reported: 09/19/2016
Project Name: P O B - 1 - FEE #2H
Project Number: NONE GIVEN
Project Location: LEGACY

Sampling Date: 09/12/2016
Sampling Type: Soil
Sampling Condition: Cool & Intact
Sample Received By: Jodi Henson

Sample ID: SP 4 - 2 (H602039-14)

BTX 8021B		mg/kg		Analyzed By: MS					
Analyte	Result	Reporting Limit	Analyzed	Method Blank	BS	% Recovery	True Value QC	RPD	Qualifier
Benzene*	<0.050	0.050	09/15/2016	ND	2.01	101	2.00	0.0950	
Toluene*	<0.050	0.050	09/15/2016	ND	2.04	102	2.00	0.0251	
Ethylbenzene*	<0.050	0.050	09/15/2016	ND	1.95	97.3	2.00	0.114	
Total Xylenes*	<0.150	0.150	09/15/2016	ND	5.85	97.6	6.00	0.135	
Total BTX	<0.300	0.300	09/15/2016	ND					

Surrogate: 4-Bromofluorobenzene (PIL) 96.5 % 73.6-140

TPH 8015M		mg/kg		Analyzed By: MS					
Analyte	Result	Reporting Limit	Analyzed	Method Blank	BS	% Recovery	True Value QC	RPD	Qualifier
GRO C6-C10	<10.0	10.0	09/15/2016	ND	203	102	200	0.675	
DRO >C10-C28	56.2	10.0	09/15/2016	ND	205	102	200	4.17	
EXT DRO >C28-C35	46.4	10.0	09/15/2016	ND					

Surrogate: 1-Chlorooctane 97.4 % 35-147

Surrogate: 1-Chlorooctadecane 96.4 % 28-171

Cardinal Laboratories

*=Accredited Analyte

PLEASE NOTE: Liability and Damages. Cardinal's liability and client's exclusive remedy for any claim arising, whether based in contract or tort, shall be limited to the amount paid by client for analyses. All claims, including those for negligence and any other cause whatsoever shall be deemed waived unless made in writing and received by Cardinal within thirty (30) days after completion of the applicable service. In no event shall Cardinal be liable for incidental or consequential damages, including, without limitation, business interruptions, loss of use, or loss of profits incurred by client, its subsidiaries, affiliates or successors arising out of or related to the performance of the services hereunder by Cardinal, regardless of whether such claim is based upon any of the above stated reasons or otherwise. Results relate only to the samples identified above. This report shall not be reproduced except in full with written approval of Cardinal Laboratories.



Celey D. Keene, Lab Director/Quality Manager

Analytical Results For:

 TRINITY OILFIELD SERVICES & RENTALS, LLC
 TODD ROBERSON
 P. O. BOX 2587
 HOBBS NM, 88241
 Fax To: NONE

 Received: 09/13/2016
 Reported: 09/19/2016
 Project Name: P O B - 1 - FEE #2H
 Project Number: NONE GIVEN
 Project Location: LEGACY

 Sampling Date: 09/12/2016
 Sampling Type: Soil
 Sampling Condition: Cool & Intact
 Sample Received By: Jodi Henson

Sample ID: SP 4 - 4 (H602039-15)

BTX 8021B		mg/kg		Analyzed By: MS					
Analyte	Result	Reporting Limit	Analyzed	Method Blank	BS	% Recovery	True Value QC	RPD	Qualifier
Benzene*	<0.050	0.050	09/15/2016	ND	2.01	101	2.00	0.0950	
Toluene*	<0.050	0.050	09/15/2016	ND	2.04	102	2.00	0.0251	
Ethylbenzene*	<0.050	0.050	09/15/2016	ND	1.95	97.3	2.00	0.114	
Total Xylenes*	<0.150	0.150	09/15/2016	ND	5.85	97.6	6.00	0.135	
Total BTX	<0.300	0.300	09/15/2016	ND					

Surrogate: 4-Bromofluorobenzene (PIL) 98.9 % 73.6-140

TPH 8015M		mg/kg		Analyzed By: MS					
Analyte	Result	Reporting Limit	Analyzed	Method Blank	BS	% Recovery	True Value QC	RPD	Qualifier
GRO C6-C10	<10.0	10.0	09/15/2016	ND	203	102	200	0.675	
DRO >C10-C28	<10.0	10.0	09/15/2016	ND	205	102	200	4.17	
EXT DRO >C28-C35	<10.0	10.0	09/15/2016	ND					

Surrogate: 1-Chlorooctane 90.5 % 35-147

Surrogate: 1-Chlorooctadecane 94.7 % 28-171

Cardinal Laboratories

*=Accredited Analyte

PLEASE NOTE: Liability and Damages. Cardinal's liability and client's exclusive remedy for any claim arising, whether based in contract or tort, shall be limited to the amount paid by client for analyses. All claims, including those for negligence and any other cause whatsoever shall be deemed waived unless made in writing and received by Cardinal within thirty (30) days after completion of the applicable service. In no event shall Cardinal be liable for incidental or consequential damages, including, without limitation, business interruptions, loss of use, or loss of profits incurred by client, its subsidiaries, affiliates or successors arising out of or related to the performance of the services hereunder by Cardinal, regardless of whether such claim is based upon any of the above stated reasons or otherwise. Results relate only to the samples identified above. This report shall not be reproduced except in full with written approval of Cardinal Laboratories.

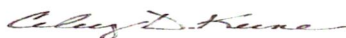

Celey D. Keene, Lab Director/Quality Manager

Analytical Results For:

TRINITY OILFIELD SERVICES & RENTALS, LLC
TODD ROBERSON
P. O. BOX 2587
HOBBS NM, 88241
Fax To: NONE

Received: 09/13/2016
Reported: 09/19/2016
Project Name: P O B - 1 - FEE #2H
Project Number: NONE GIVEN
Project Location: LEGACY

Sampling Date: 09/12/2016
Sampling Type: Soil
Sampling Condition: Cool & Intact
Sample Received By: Jodi Henson

Sample ID: SP 4 - 6 (H602039-16)

BTEX 8021B		mg/kg		Analyzed By: MS					
Analyte	Result	Reporting Limit	Analyzed	Method Blank	BS	% Recovery	True Value QC	RPD	Qualifier
Benzene*	<0.050	0.050	09/15/2016	ND	2.01	101	2.00	0.0950	
Toluene*	<0.050	0.050	09/15/2016	ND	2.04	102	2.00	0.0251	
Ethylbenzene*	<0.050	0.050	09/15/2016	ND	1.95	97.3	2.00	0.114	
Total Xylenes*	<0.150	0.150	09/15/2016	ND	5.85	97.6	6.00	0.135	
Total BTEX	<0.300	0.300	09/15/2016	ND					

Surrogate: 4-Bromofluorobenzene (PIC) 99.2 % 73.6-140

TPH 8015M		mg/kg		Analyzed By: MS					
Analyte	Result	Reporting Limit	Analyzed	Method Blank	BS	% Recovery	True Value QC	RPD	Qualifier
GRO C6-C10	<10.0	10.0	09/15/2016	ND	203	102	200	0.675	
DRO >C10-C28	<10.0	10.0	09/15/2016	ND	205	102	200	4.17	
EXT DRO >C28-C35	<10.0	10.0	09/15/2016	ND					

Surrogate: 1-Chlorooctane 88.6 % 35-147

Surrogate: 1-Chlorooctadecane 88.9 % 28-171

Cardinal Laboratories

*=Accredited Analyte

PLEASE NOTE: Liability and Damages. Cardinal's liability and client's exclusive remedy for any claim arising, whether based in contract or tort, shall be limited to the amount paid by client for analyses. All claims, including those for negligence and any other cause whatsoever shall be deemed waived unless made in writing and received by Cardinal within thirty (30) days after completion of the applicable service. In no event shall Cardinal be liable for incidental or consequential damages, including, without limitation, business interruptions, loss of use, or loss of profits incurred by client, its subsidiaries, affiliates or successors arising out of or related to the performance of the services hereunder by Cardinal, regardless of whether such claim is based upon any of the above stated reasons or otherwise. Results relate only to the samples identified above. This report shall not be reproduced except in full with written approval of Cardinal Laboratories.



Celey D. Keene, Lab Director/Quality Manager

Analytical Results For:

TRINITY OILFIELD SERVICES & RENTALS, LLC
TODD ROBERSON
P. O. BOX 2587
HOBBS NM, 88241
Fax To: NONE

Received: 09/13/2016
Reported: 09/19/2016
Project Name: P O B - 1 - FEE #2H
Project Number: NONE GIVEN
Project Location: LEGACY

Sampling Date: 09/12/2016
Sampling Type: Soil
Sampling Condition: Cool & Intact
Sample Received By: Jodi Henson

Sample ID: SP 5 - SURFACE (H602039-17)

BTX 8021B			mg/kg		Analyzed By: MS				
Analyte	Result	Reporting Limit	Analyzed	Method Blank	BS	% Recovery	True Value QC	RPD	Qualifier
Benzene*	<0.050	0.050	09/15/2016	ND	2.01	101	2.00	0.0950	
Toluene*	<0.050	0.050	09/15/2016	ND	2.04	102	2.00	0.0251	
Ethylbenzene*	<0.050	0.050	09/15/2016	ND	1.95	97.3	2.00	0.114	
Total Xylenes*	<0.150	0.150	09/15/2016	ND	5.85	97.6	6.00	0.135	
Total BTX	<0.300	0.300	09/15/2016	ND					

Surrogate: 4-Bromofluorobenzene (PIC) 98.5 % 73.6-140

Chloride, SM4500Cl-B			mg/kg		Analyzed By: AC				
Analyte	Result	Reporting Limit	Analyzed	Method Blank	BS	% Recovery	True Value QC	RPD	Qualifier
Chloride	32.0	16.0	09/14/2016	ND	432	108	400	0.00	

TPH 8015M			mg/kg		Analyzed By: MS				
Analyte	Result	Reporting Limit	Analyzed	Method Blank	BS	% Recovery	True Value QC	RPD	Qualifier
GRO C6-C10	<10.0	10.0	09/15/2016	ND	203	102	200	0.675	
DRO >C10-C28	<10.0	10.0	09/15/2016	ND	205	102	200	4.17	
EXT DRO >C28-C35	<10.0	10.0	09/15/2016	ND					

Surrogate: 1-Chlorooctane 69.7 % 35-147

Surrogate: 1-Chlorooctadecane 67.9 % 28-171

Cardinal Laboratories

*=Accredited Analyte

PLEASE NOTE: Liability and Damages. Cardinal's liability and client's exclusive remedy for any claim arising, whether based in contract or tort, shall be limited to the amount paid by client for analyses. All claims, including those for negligence and any other cause whatsoever shall be deemed waived unless made in writing and received by Cardinal within thirty (30) days after completion of the applicable service. In no event shall Cardinal be liable for incidental or consequential damages, including, without limitation, business interruptions, loss of use, or loss of profits incurred by client, its subsidiaries, affiliates or successors arising out of or related to the performance of the services hereunder by Cardinal, regardless of whether such claim is based upon any of the above stated reasons or otherwise. Results relate only to the samples identified above. This report shall not be reproduced except in full with written approval of Cardinal Laboratories.



Celey D. Keene, Lab Director/Quality Manager

Analytical Results For:

TRINITY OILFIELD SERVICES & RENTALS, LLC
TODD ROBERSON
P. O. BOX 2587
HOBBS NM, 88241
Fax To: NONE

Received: 09/13/2016
Reported: 09/19/2016
Project Name: P O B - 1 - FEE #2H
Project Number: NONE GIVEN
Project Location: LEGACY

Sampling Date: 09/12/2016
Sampling Type: Soil
Sampling Condition: Cool & Intact
Sample Received By: Jodi Henson

Sample ID: SP 5 - 2 (H602039-18)

BTX 8021B		mg/kg		Analyzed By: MS					
Analyte	Result	Reporting Limit	Analyzed	Method Blank	BS	% Recovery	True Value QC	RPD	Qualifier
Benzene*	<0.050	0.050	09/15/2016	ND	2.01	101	2.00	0.0950	
Toluene*	<0.050	0.050	09/15/2016	ND	2.04	102	2.00	0.0251	
Ethylbenzene*	<0.050	0.050	09/15/2016	ND	1.95	97.3	2.00	0.114	
Total Xylenes*	<0.150	0.150	09/15/2016	ND	5.85	97.6	6.00	0.135	
Total BTX	<0.300	0.300	09/15/2016	ND					

Surrogate: 4-Bromofluorobenzene (PIC) 99.6 % 73.6-140

TPH 8015M		mg/kg		Analyzed By: MS					
Analyte	Result	Reporting Limit	Analyzed	Method Blank	BS	% Recovery	True Value QC	RPD	Qualifier
GRO C6-C10	<10.0	10.0	09/15/2016	ND	203	102	200	0.675	
DRO >C10-C28	<10.0	10.0	09/15/2016	ND	205	102	200	4.17	
EXT DRO >C28-C35	<10.0	10.0	09/15/2016	ND					

Surrogate: 1-Chlorooctane 91.8 % 35-147

Surrogate: 1-Chlorooctadecane 88.8 % 28-171

Cardinal Laboratories

*=Accredited Analyte

PLEASE NOTE: Liability and Damages. Cardinal's liability and client's exclusive remedy for any claim arising, whether based in contract or tort, shall be limited to the amount paid by client for analyses. All claims, including those for negligence and any other cause whatsoever shall be deemed waived unless made in writing and received by Cardinal within thirty (30) days after completion of the applicable service. In no event shall Cardinal be liable for incidental or consequential damages, including, without limitation, business interruptions, loss of use, or loss of profits incurred by client, its subsidiaries, affiliates or successors arising out of or related to the performance of the services hereunder by Cardinal, regardless of whether such claim is based upon any of the above stated reasons or otherwise. Results relate only to the samples identified above. This report shall not be reproduced except in full with written approval of Cardinal Laboratories.



Celey D. Keene, Lab Director/Quality Manager

Analytical Results For:

TRINITY OILFIELD SERVICES & RENTALS, LLC
TODD ROBERSON
P. O. BOX 2587
HOBBS NM, 88241
Fax To: NONE

Received: 09/13/2016
Reported: 09/19/2016
Project Name: P O B - 1 - FEE #2H
Project Number: NONE GIVEN
Project Location: LEGACY

Sampling Date: 09/12/2016
Sampling Type: Soil
Sampling Condition: Cool & Intact
Sample Received By: Jodi Henson

Sample ID: SP 5 - 4 (H602039-19)

BTX 8021B		mg/kg		Analyzed By: MS					
Analyte	Result	Reporting Limit	Analyzed	Method Blank	BS	% Recovery	True Value QC	RPD	Qualifier
Benzene*	<0.050	0.050	09/15/2016	ND	2.01	101	2.00	0.0950	
Toluene*	<0.050	0.050	09/15/2016	ND	2.04	102	2.00	0.0251	
Ethylbenzene*	<0.050	0.050	09/15/2016	ND	1.95	97.3	2.00	0.114	
Total Xylenes*	<0.150	0.150	09/15/2016	ND	5.85	97.6	6.00	0.135	
Total BTX	<0.300	0.300	09/15/2016	ND					

Surrogate: 4-Bromofluorobenzene (PIL) 99.4 % 73.6-140

TPH 8015M		mg/kg		Analyzed By: MS					
Analyte	Result	Reporting Limit	Analyzed	Method Blank	BS	% Recovery	True Value QC	RPD	Qualifier
GRO C6-C10	<10.0	10.0	09/15/2016	ND	203	102	200	0.675	
DRO >C10-C28	<10.0	10.0	09/15/2016	ND	205	102	200	4.17	
EXT DRO >C28-C35	<10.0	10.0	09/15/2016	ND					

Surrogate: 1-Chlorooctane 86.8 % 35-147

Surrogate: 1-Chlorooctadecane 87.1 % 28-171

Cardinal Laboratories

*=Accredited Analyte

PLEASE NOTE: Liability and Damages. Cardinal's liability and client's exclusive remedy for any claim arising, whether based in contract or tort, shall be limited to the amount paid by client for analyses. All claims, including those for negligence and any other cause whatsoever shall be deemed waived unless made in writing and received by Cardinal within thirty (30) days after completion of the applicable service. In no event shall Cardinal be liable for incidental or consequential damages, including, without limitation, business interruptions, loss of use, or loss of profits incurred by client, its subsidiaries, affiliates or successors arising out of or related to the performance of the services hereunder by Cardinal, regardless of whether such claim is based upon any of the above stated reasons or otherwise. Results relate only to the samples identified above. This report shall not be reproduced except in full with written approval of Cardinal Laboratories.



Celey D. Keene, Lab Director/Quality Manager

Analytical Results For:

 TRINITY OILFIELD SERVICES & RENTALS, LLC
 TODD ROBERSON
 P. O. BOX 2587
 HOBBS NM, 88241
 Fax To: NONE

 Received: 09/13/2016
 Reported: 09/19/2016
 Project Name: P O B - 1 - FEE #2H
 Project Number: NONE GIVEN
 Project Location: LEGACY

 Sampling Date: 09/12/2016
 Sampling Type: Soil
 Sampling Condition: Cool & Intact
 Sample Received By: Jodi Henson

Sample ID: SP 5 - 6 (H602039-20)

BTEX 8021B		mg/kg		Analyzed By: MS					
Analyte	Result	Reporting Limit	Analyzed	Method Blank	BS	% Recovery	True Value QC	RPD	Qualifier
Benzene*	<0.050	0.050	09/15/2016	ND	2.01	101	2.00	0.0950	
Toluene*	<0.050	0.050	09/15/2016	ND	2.04	102	2.00	0.0251	
Ethylbenzene*	<0.050	0.050	09/15/2016	ND	1.95	97.3	2.00	0.114	
Total Xylenes*	<0.150	0.150	09/15/2016	ND	5.85	97.6	6.00	0.135	
Total BTEX	<0.300	0.300	09/15/2016	ND					

Surrogate: 4-Bromofluorobenzene (PIL) 98.8 % 73.6-140

TPH 8015M		mg/kg		Analyzed By: MS					
Analyte	Result	Reporting Limit	Analyzed	Method Blank	BS	% Recovery	True Value QC	RPD	Qualifier
GRO C6-C10	<10.0	10.0	09/16/2016	ND	203	102	200	0.675	
DRO >C10-C28	<10.0	10.0	09/16/2016	ND	205	102	200	4.17	
EXT DRO >C28-C35	<10.0	10.0	09/16/2016	ND					

Surrogate: 1-Chlorooctane 78.9 % 35-147

Surrogate: 1-Chlorooctadecane 84.8 % 28-171

Cardinal Laboratories

* = Accredited Analyte

PLEASE NOTE: Liability and Damages. Cardinal's liability and client's exclusive remedy for any claim arising, whether based in contract or tort, shall be limited to the amount paid by client for analyses. All claims, including those for negligence and any other cause whatsoever shall be deemed waived unless made in writing and received by Cardinal within thirty (30) days after completion of the applicable service. In no event shall Cardinal be liable for incidental or consequential damages, including, without limitation, business interruptions, loss of use, or loss of profits incurred by client, its subsidiaries, affiliates or successors arising out of or related to the performance of the services hereunder by Cardinal, regardless of whether such claim is based upon any of the above stated reasons or otherwise. Results relate only to the samples identified above. This report shall not be reproduced except in full with written approval of Cardinal Laboratories.



Celey D. Keene, Lab Director/Quality Manager

Analytical Results For:

TRINITY OILFIELD SERVICES & RENTALS, LLC
TODD ROBERSON
P. O. BOX 2587
HOBBS NM, 88241
Fax To: NONE

Received: 09/13/2016
Reported: 09/19/2016
Project Name: P O B - 1 - FEE #2H
Project Number: NONE GIVEN
Project Location: LEGACY

Sampling Date: 09/12/2016
Sampling Type: Soil
Sampling Condition: Cool & Intact
Sample Received By: Jodi Henson

Sample ID: SP 6 - SURFACE (H602039-21)

BTX 8021B		mg/kg		Analyzed By: MS					
Analyte	Result	Reporting Limit	Analyzed	Method Blank	BS	% Recovery	True Value QC	RPD	Qualifier
Benzene*	<0.050	0.050	09/15/2016	ND	2.01	101	2.00	0.0950	
Toluene*	<0.050	0.050	09/15/2016	ND	2.04	102	2.00	0.0251	
Ethylbenzene*	0.054	0.050	09/15/2016	ND	1.95	97.3	2.00	0.114	
Total Xylenes*	<0.150	0.150	09/15/2016	ND	5.85	97.6	6.00	0.135	
Total BTX	<0.300	0.300	09/15/2016	ND					

Surrogate: 4-Bromofluorobenzene (PIL) 97.8 % 73.6-140

Chloride, SM4500Cl-B		mg/kg		Analyzed By: AC					
Analyte	Result	Reporting Limit	Analyzed	Method Blank	BS	% Recovery	True Value QC	RPD	Qualifier
Chloride	16.0	16.0	09/14/2016	ND	432	108	400	0.00	

TPH 8015M		mg/kg		Analyzed By: MS					
Analyte	Result	Reporting Limit	Analyzed	Method Blank	BS	% Recovery	True Value QC	RPD	Qualifier
GRO C6-C10	<10.0	10.0	09/16/2016	ND	203	102	200	0.675	
DRO >C10-C28	<10.0	10.0	09/16/2016	ND	205	102	200	4.17	
EXT DRO >C28-C35	<10.0	10.0	09/16/2016	ND					

Surrogate: 1-Chlorooctane 82.9 % 35-147

Surrogate: 1-Chlorooctadecane 84.6 % 28-171

Cardinal Laboratories

*=Accredited Analyte

PLEASE NOTE: Liability and Damages. Cardinal's liability and client's exclusive remedy for any claim arising, whether based in contract or tort, shall be limited to the amount paid by client for analyses. All claims, including those for negligence and any other cause whatsoever shall be deemed waived unless made in writing and received by Cardinal within thirty (30) days after completion of the applicable service. In no event shall Cardinal be liable for incidental or consequential damages, including, without limitation, business interruptions, loss of use, or loss of profits incurred by client, its subsidiaries, affiliates or successors arising out of or related to the performance of the services hereunder by Cardinal, regardless of whether such claim is based upon any of the above stated reasons or otherwise. Results relate only to the samples identified above. This report shall not be reproduced except in full with written approval of Cardinal Laboratories.



Caley D. Keene, Lab Director/Quality Manager

Analytical Results For:

TRINITY OILFIELD SERVICES & RENTALS, LLC
TODD ROBERSON
P. O. BOX 2587
HOBBS NM, 88241
Fax To: NONE

Received: 09/13/2016
Reported: 09/19/2016
Project Name: P O B - 1 - FEE #2H
Project Number: NONE GIVEN
Project Location: LEGACY

Sampling Date: 09/12/2016
Sampling Type: Soil
Sampling Condition: Cool & Intact
Sample Received By: Jodi Henson

Sample ID: SP 6 - 2 (H602039-22)

BTX 8021B		mg/kg		Analyzed By: MS					
Analyte	Result	Reporting Limit	Analyzed	Method Blank	BS	% Recovery	True Value QC	RPD	Qualifier
Benzene*	<0.050	0.050	09/15/2016	ND	2.01	101	2.00	0.0950	
Toluene*	<0.050	0.050	09/15/2016	ND	2.04	102	2.00	0.0251	
Ethylbenzene*	<0.050	0.050	09/15/2016	ND	1.95	97.3	2.00	0.114	
Total Xylenes*	<0.150	0.150	09/15/2016	ND	5.85	97.6	6.00	0.135	
Total BTX	<0.300	0.300	09/15/2016	ND					

Surrogate: 4-Bromofluorobenzene (PIL) 97.7 % 73.6-140

TPH 8015M		mg/kg		Analyzed By: MS					
Analyte	Result	Reporting Limit	Analyzed	Method Blank	BS	% Recovery	True Value QC	RPD	Qualifier
GRO C6-C10	<10.0	10.0	09/16/2016	ND	203	102	200	0.675	
DRO >C10-C28	<10.0	10.0	09/16/2016	ND	205	102	200	4.17	
EXT DRO >C28-C35	<10.0	10.0	09/16/2016	ND					

Surrogate: 1-Chlorooctane 83.4 % 35-147

Surrogate: 1-Chlorooctadecane 89.3 % 28-171

Cardinal Laboratories

*=Accredited Analyte

PLEASE NOTE: Liability and Damages. Cardinal's liability and client's exclusive remedy for any claim arising, whether based in contract or tort, shall be limited to the amount paid by client for analyses. All claims, including those for negligence and any other cause whatsoever shall be deemed waived unless made in writing and received by Cardinal within thirty (30) days after completion of the applicable service. In no event shall Cardinal be liable for incidental or consequential damages, including, without limitation, business interruptions, loss of use, or loss of profits incurred by client, its subsidiaries, affiliates or successors arising out of or related to the performance of the services hereunder by Cardinal, regardless of whether such claim is based upon any of the above stated reasons or otherwise. Results relate only to the samples identified above. This report shall not be reproduced except in full with written approval of Cardinal Laboratories.



Celey D. Keene, Lab Director/Quality Manager

Notes and Definitions

S-06	The recovery of this surrogate is outside control limits due to sample dilution required from high analyte concentration and/or matrix interference's.
QR-03	The RPD value for the sample duplicate or MS/MSD was outside if QC acceptance limits due to matrix interference. QC batch accepted based on LCS and/or LCSD recovery and/or RPD values.
QM-07	The spike recovery was outside acceptance limits for the MS and/or MSD. The batch was accepted based on acceptable LCS recovery.
ND	Analyte NOT DETECTED at or above the reporting limit
RPD	Relative Percent Difference
**	Samples not received at proper temperature of 6°C or below.
***	Insufficient time to reach temperature.
-	Chloride by SM4500Cl-B does not require samples be received at or below 6°C Samples reported on an as received basis (wet) unless otherwise noted on report

Cardinal Laboratories

* = Accredited Analyte

PLEASE NOTE: Liability and Damages. Cardinal's liability and client's exclusive remedy for any claim arising, whether based in contract or tort, shall be limited to the amount paid by client for analyses. All claims, including those for negligence and any other cause whatsoever shall be deemed waived unless made in writing and received by Cardinal within thirty (30) days after completion of the applicable service. In no event shall Cardinal be liable for incidental or consequential damages, including, without limitation, business interruptions, loss of use, or loss of profits incurred by client, its subsidiaries, affiliates or successors arising out of or related to the performance of the services hereunder by Cardinal, regardless of whether such claim is based upon any of the above stated reasons or otherwise. Results relate only to the samples identified above. This report shall not be reproduced except in full with written approval of Cardinal Laboratories.



Celey D. Keene, Lab Director/Quality Manager



CARDINAL Laboratories

101 East Marland, Hobbs, NM 88240
(575) 393-2326 FAX (575) 393-2476

CHAIN-OF-CUSTODY AND ANALYSIS REQUEST

Company Name: <u>Trinity Oilfield</u>		P.O. #:		BILL TO																			
Project Manager: <u>Todd Robertson</u>		Company:		ANALYSIS REQUEST																			
Address: <u>1416 W. Broadway</u>		Attn:																					
City: <u>Hobbs</u>		Address:																					
State: <u>NM</u>		City:																					
Zip: <u>88240</u>		State:																					
Phone #:		City:																					
Fax #:		State:																					
Project #: <u>Logan</u>		Project Owner: <u>Brady Company</u>																					
Project Name: <u>POB-1- Fee #24</u>		City:																					
Project Location:		State:																					
Zip:		City:																					
Phone #:		State:																					
Fax #:		City:																					
Sampler Name:		Phone #:																					
FOR LAB USE ONLY		Fax #:																					
Lab I.D.		Sample I.D.		(G)RAB OR (C)OMP.		# CONTAINERS		MATRIX		PRESERV.		SAMPLING		DATE		TIME		BTor		TPH		Chlorides	
<u>H002039</u>		<u>SP1-S</u>		<u>G1</u>		<u>1</u>		<u>GROUNDWATER</u>		<u></u>		<u></u>		<u>9/12</u>		<u>0</u>		<u>0</u>		<u>0</u>		<u>0</u>	
<u>1</u>		<u>SP1-2</u>		<u>G1</u>		<u>1</u>		<u>WASTEWATER</u>		<u></u>		<u></u>		<u>9/12</u>		<u>0</u>		<u>0</u>		<u>0</u>		<u>0</u>	
<u>2</u>		<u>SP1-4</u>		<u>G1</u>		<u>1</u>		<u>SOIL</u>		<u></u>		<u></u>		<u>9/12</u>		<u>0</u>		<u>0</u>		<u>0</u>		<u>0</u>	
<u>3</u>		<u>SP1-6</u>		<u>G1</u>		<u>1</u>		<u>OIL</u>		<u></u>		<u></u>		<u>9/12</u>		<u>0</u>		<u>0</u>		<u>0</u>		<u>0</u>	
<u>4</u>		<u>SP2-5</u>		<u>G1</u>		<u>1</u>		<u>SLUDGE</u>		<u></u>		<u></u>		<u>9/12</u>		<u>0</u>		<u>0</u>		<u>0</u>		<u>0</u>	
<u>5</u>		<u>SP2-2</u>		<u>G1</u>		<u>1</u>		<u>OTHER</u>		<u></u>		<u></u>		<u>9/12</u>		<u>0</u>		<u>0</u>		<u>0</u>		<u>0</u>	
<u>6</u>		<u>SP2-4</u>		<u>G1</u>		<u>1</u>		<u>ACID/BASE</u>		<u></u>		<u></u>		<u>9/12</u>		<u>0</u>		<u>0</u>		<u>0</u>		<u>0</u>	
<u>7</u>		<u>SP2-6</u>		<u>G1</u>		<u>1</u>		<u>ICE / COOL</u>		<u></u>		<u></u>		<u>9/12</u>		<u>0</u>		<u>0</u>		<u>0</u>		<u>0</u>	
<u>8</u>		<u>SP3-5</u>		<u>G1</u>		<u>1</u>		<u>OTHER</u>		<u></u>		<u></u>		<u>9/12</u>		<u>0</u>		<u>0</u>		<u>0</u>		<u>0</u>	
<u>9</u>		<u>SP3-2</u>		<u>G1</u>		<u>1</u>		<u></u>		<u></u>		<u></u>		<u>9/12</u>		<u>0</u>		<u>0</u>		<u>0</u>		<u>0</u>	
<u>10</u>		<u>SP3-2</u>		<u>G1</u>		<u>1</u>		<u></u>		<u></u>		<u></u>		<u>9/12</u>		<u>0</u>		<u>0</u>		<u>0</u>		<u>0</u>	
<small>PLEASE NOTE: Liability and Damages: Cardinal's liability and clients exclusive remedy is, in any claim arising whether based in contract or tort, shall be limited to the amount paid by the client for the analysis. All claims including those for negligence and any other cause whatsoever shall be deemed waived unless made in writing and received by Cardinal within 30 days after completion of the applicable service. In no event shall Cardinal be liable for incidental or consequential damages, including without limitation business interruptions, loss of use, or loss of profits, incurred by client, its subsidiaries, affiliates or successors arising out of or related to the performance of services hereunder by Cardinal, regardless of whether such claim is based upon any of the above listed regions or otherwise.</small>																							
Relinquished By:		Date: <u>9.13</u>		Received By: <u>Heidi Hansen</u>		Phone Result: <input type="checkbox"/> Yes <input type="checkbox"/> No		Add'l Phone #:															
Relinquished By:		Time: <u>8:50</u>		Received By:		Fax Result: <input type="checkbox"/> Yes <input type="checkbox"/> No		Add'l Fax #:															
Time:																							
Delivered By: (Circle One)		Sample Condition		CHECKED BY: <u>(initials)</u>																			
Sampler - UPS - Bus - Other: <u>-14.2c</u>		Cool Intact <input checked="" type="checkbox"/> Yes <input type="checkbox"/> No																					
		Yes <input checked="" type="checkbox"/> No <input type="checkbox"/>																					
		Yes <input checked="" type="checkbox"/> No <input type="checkbox"/>																					
REMARKS:																							
<u>471</u>																							



CARDINAL Laboratories

2 of 3

101 East Marland, Hobbs, NM 88240
(575) 393-2326 FAX (575) 393-2476

CHAIN-OF-CUSTODY AND ANALYSIS REQUEST

Company Name: <u>Trinity Oilfield</u>		P.O. #:		BILL TO		ANALYSIS REQUEST									
Project Manager: <u>Todd Robertson</u>		Company:													
Address: <u>1416 W. Broadway</u>		Attn:													
City: <u>Hobbs</u>		State: <u>NM</u>		Zip: <u>88240</u>											
Phone #:		Fax #:		Address:											
Project #:		Project Owner: <u>Legacy</u>		City:											
Project Name: <u>POB-1-fee # 24</u>		State:		Zip:											
Project Location:		Phone #:		Fax #:											
Sampler Name:															
FOR LAB USE ONLY															
Lab I.D.		Sample I.D.		(G)RAB OR (C)OMP.		# CONTAINERS		MATRIX		PRESERV		SAMPLING			
				GROUNDWATER		WASTEWATER		SOIL		OIL		SLUDGE			
				OTHER :		ACID/BASE:		ICE / COOL		OTHER :					
				DATE		TIME									
<u>11</u>		<u>SP3-4</u>		<u>61</u>		<u>9/12</u>						<u>BTEX</u>			
<u>12</u>		<u>SP3-6</u>		<u>10</u>								<u>TPH</u>			
<u>13</u>		<u>SP4-5</u>										<u>Chlorides</u>			
<u>14</u>		<u>SP4-2</u>													
<u>15</u>		<u>SP4-4</u>													
<u>16</u>		<u>SP4-6</u>													
<u>17</u>		<u>SP5-5</u>													
<u>18</u>		<u>SP5-2</u>													
<u>19</u>		<u>SP5-4</u>													
<u>20</u>		<u>SP5-6</u>													
<small>PLEASE NOTE: Liability and Damages. Cardinal's liability and client's exclusive remedy for any claim arising whether based in contract or tort shall be limited to the amount paid by the client for the analyses. All claims including those for negligence and any other cause whatsoever shall be deemed waived unless made in writing and received by Cardinal within 30 days after completion of the applicable service. In no event shall Cardinal be liable for incidental or consequential damages, including without limitation business interruptions, loss of use, or loss of profits incurred by client, its subsidiaries, affiliates or successors arising out of or related to the performance of services rendered by Cardinal, regardless of whether such claims are based upon any of the above stated reasons or otherwise.</small>															
Relinquished By:		Date: <u>9-13</u>		Received By:		Phone Result: <input type="checkbox"/> Yes <input type="checkbox"/> No		Add'l Phone #:							
Relinquished By:		Time: <u>8:55</u>		Received By: <u>Heidi Stender</u>		Fax Result: <input type="checkbox"/> Yes <input type="checkbox"/> No		Add'l Fax #:							
Relinquished By:		Date:		Received By:		REMARKS:									
Relinquished By:		Time:		Received By:											
Delivered By: (Circle One)		Sample Condition		CHECKED BY:											
Sampler - UPS - Bus - Other:		Cool <input checked="" type="checkbox"/> Intact <input checked="" type="checkbox"/>		(Initials) <u>HS</u>											
		Yes <input checked="" type="checkbox"/> No <input type="checkbox"/>													
		-14.22													

Exhibit C

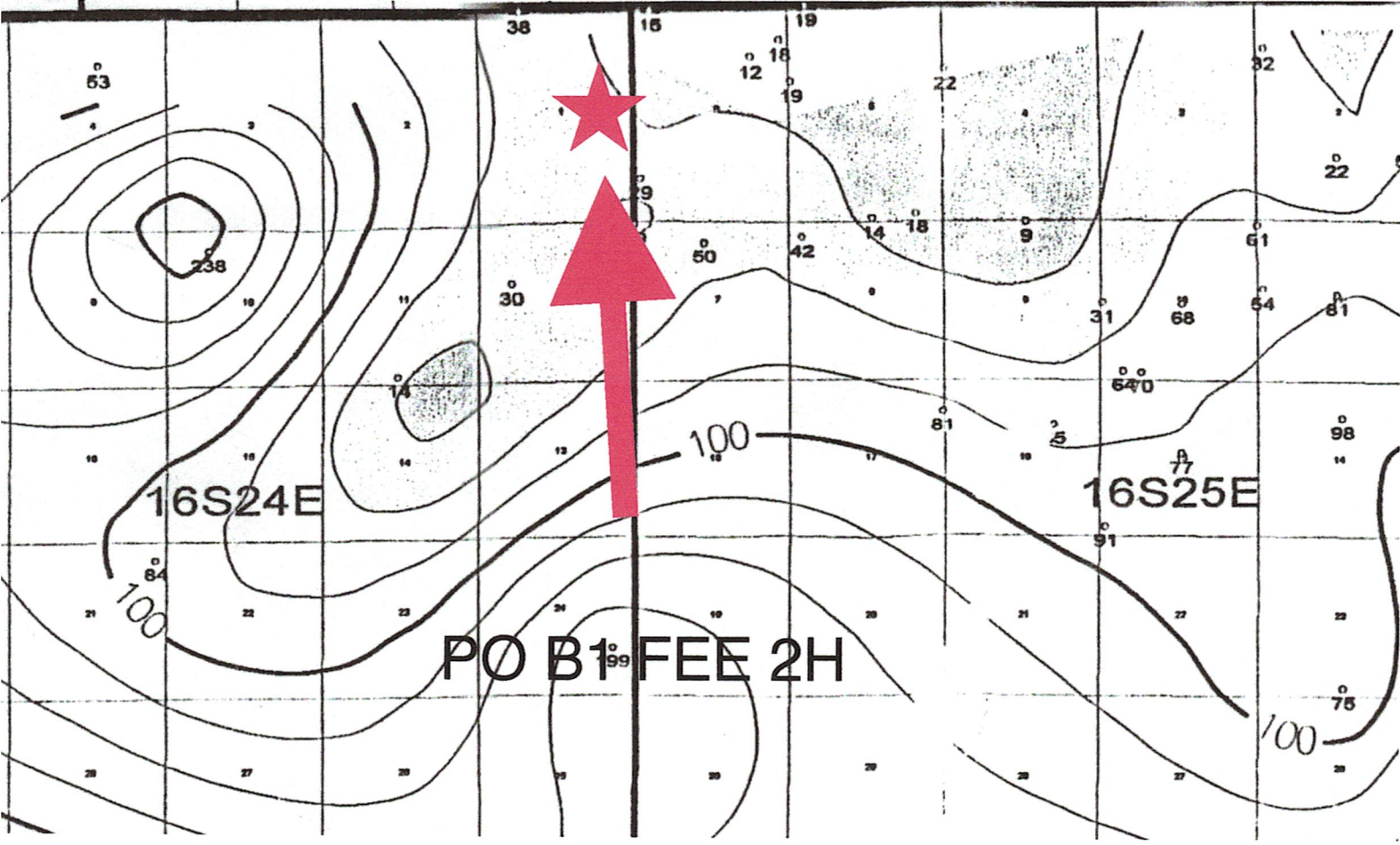

District I
1625 N. French Dr., Hobbs, NM 88240
District II
811 S. First St., Artesia, NM 88210
District III
1000 Rio Brazos Road, Aztec, NM 87410
District IV
1220 S. St. Francis Dr., Santa Fe, NM 87505

State of New Mexico
Energy Minerals and Natural Resources

Oil Conservation Division
1220 South St. Francis Dr.
Santa Fe, NM 87505

Form C-141
Revised August 8, 2011

Submit 1 Copy to appropriate District Office in
accordance with 19.15.29 NMAC.

Release Notification and Corrective Action

OPERATOR

☒ Initial Report ☐ Final Report

Name of Company – Legacy Reserves	Contact – Manuel Soriano	
Address – 303 W. Wall St. Suite 1800	Telephone No. – 432-269-8806	
Facility Name – PO B1 Fee 2H	Facility Type - Battery	
Surface Owner - Private	Mineral Owner - Private	API No. – 30-015-34752

LOCATION OF RELEASE

Unit Letter A	Section 01	Township 16S	Range 24E	Feet from the 2622	North/South Line North	Feet from the 660	East/West Line East	County Eddy
------------------	---------------	-----------------	--------------	-----------------------	---------------------------	----------------------	------------------------	----------------

Latitude 32.9568291 Longitude-104.535614

NATURE OF RELEASE

Type of Release – Produced Water	Volume of Release - 143	Volume Recovered - 25
Source of Release – Tank Fire	Date and Hour of Occurrence – 8/21/16	Date and Hour of Discovery 8/21/16
Was Immediate Notice Given? <input checked="" type="checkbox"/> Yes <input type="checkbox"/> No <input type="checkbox"/> Not Required	If YES, To Whom? District 2 Office	
By Whom? Manuel Soriano	Date and Hour 8/22/16	
Was a Watercourse Reached? <input type="checkbox"/> Yes <input checked="" type="checkbox"/> No	If YES, Volume Impacting the Watercourse.	

If a Watercourse was Impacted, Describe Fully.*

Describe Cause of Problem and Remedial Action Taken.*

On the evening of the 21st the battery was struck by lightening. A subsequent fire began and the tanks leaked. During the storm rain water caused the produced water to run off of location. A vacuum truck was called and a backhoe to contain the liquid along with the fire dept. to put the fire out.

Describe Area Affected and Cleanup Action Taken.*

The affected area is mostly on location with some fluid running down the lease road. The battery has been removed and a work plan is being written. After delineation and a work plan being approved the area will be remediated.

I hereby certify that the information given above is true and complete to the best of my knowledge and understand that pursuant to NMOCD rules and regulations all operators are required to report and/or file certain release notifications and perform corrective actions for releases which may endanger public health or the environment. The acceptance of a C-141 report by the NMOCD marked as "Final Report" does not relieve the operator of liability should their operations have failed to adequately investigate and remediate contamination that pose a threat to ground water, surface water, human health or the environment. In addition, NMOCD acceptance of a C-141 report does not relieve the operator of responsibility for compliance with any other federal, state, or local laws and/or regulations.

Signature: <i>Manuel Soriano</i>	OIL CONSERVATION DIVISION	
Printed Name: <i>Manuel Soriano</i>	Approved by Environmental Specialist:	
Title: <i>Production Foreman</i>	Approval Date:	Expiration Date:
E-mail Address: <i>jsoriano@legacylp.com</i>	Conditions of Approval:	Attached <input type="checkbox"/>
Date: <i>9-29-16</i> Phone: <i>432-269-8806</i>		

* Attach Additional Sheets If Necessary