

ENVIRONMENTAL PLUS, INC.

2100 AVE 'O'
P.O. BOX 1558
EUNICE, NM 88231
ddominguezepi@gmail.com
Office: (575)394-3481
Fax: (575)394-2601



CLOSURE REPORT

**BOPCO, L.P.
PLU CVX JV BS #026H
Eddy County, New Mexico
Unit Letter "A", Section 23, Township 24 South, Range 30 East
Latitude 32.210419 North, Longitude 103.846107 West
NMOCD Reference #2RP-3745**

Prepared For:

**BOPCO, L.P.
522 W. Mermod, Suite 704
Carlsbad, New Mexico 88220**

Prepared By:

**Environmental Plus, Inc.
2100 Ave 'O'
Eunice, NM 88231**

October 2016

**Daniel Dominguez
Project Manager**



31 October 2016

Ms. Heather Patterson
Environmental Specialist
NMOCD
811 S. First St.
Artesia, New Mexico 88210

RE: Final Closure Report
Bopco, L.P. – PLU-CVX-JV-BS #026H
UL-A, Section 23, Township 24 South, Range 30 East
Eddy County, New Mexico
NMOCD Reference # 2RP 3745

Ms. Patterson:

The following *Final Closure Report* serves as a condensed update on closure activities for the above referenced Site.

Background Information:

Packing failed in the stuffing box releasing fluid to ground surface surrounding the wellhead. A vacuum truck was called to the location to recover the standing fluid. All fluid remained on the well pad.

Remediation Activities:

EPI personnel mobilized on the site on September 21, 2016 to collect soil samples to determine the vertical extent of contamination. A total of five (5) soil samples were collected from one (1) sample location; SP1. Three (3) representative samples were sent to Cardinal Labs in Hobbs, New Mexico, for testing. Laboratory analytical results indicate, apart from Chlorides at surface level, the release area to be void of Benzene, BTEX, TPH, and Chloride concentrations in excess of NMOCD Recommended Remedial Action Levels (RRALs) of 10 mg/Kg, 50 mg/Kg, 5,000 mg/Kg, and 1,000 mg/Kg (reference *Figure 3* and *Table 2*).

The release area was excavated to a depth of approximately six (6) inches bgs; approximately 10 tons of contaminated soil was excavated and hauled to a state approved facility for disposal.

Closure Activities:

Based on laboratory analytical data and NMOCD approval, the excavation was backfilled with approximately 10 tons of clean soil. The entire disturbed area was then contoured to blend with existing pad area and protected against wind/water erosion.



Should you have any questions or concerns please feel free to contact me at (575) 394-3481 or via e-mail at ddominguezepi@gmail.com or Mr. Brad Blevins at (432) 214-3704 or via e-mail at bblevins@basspet.com. All official communication should be addressed to:

Mr. Brad Blevins
Bopco, L.P.
522 W. Mermond, Suite 704
Carlsbad, NM 88220

Sincerely,

ENVIRONMENTAL PLUS, INC.

Daniel Dominguez
Environmental Consultant

cc: Brad Blevins, EHS Asst. Remediation Foreman – Bopco, L.P.
File

Encl.: Figure 1 – Area Map
Figure 2 – Site Location Map
Figure 3 – Site/Sample Map
Table 1 – Well Data
Table 2 – Summary of Soil Sample Field Testing and Laboratory Analytical Results
Attachment I – Photographs
Attachment III – Laboratory Analytical Results
Attachment IV – Copy of Initial NMOCD Form C-141, Final C-141

FIGURES

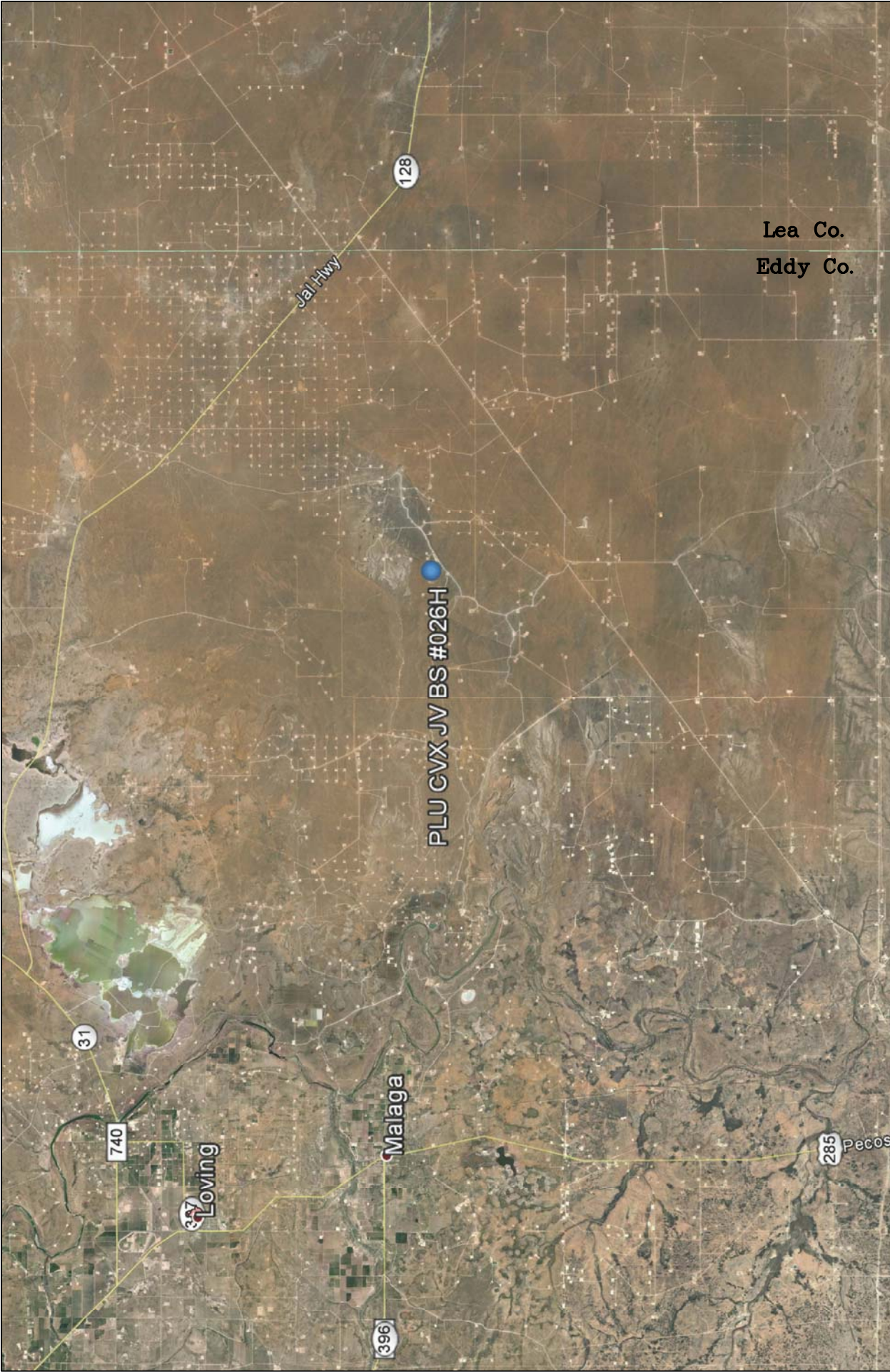
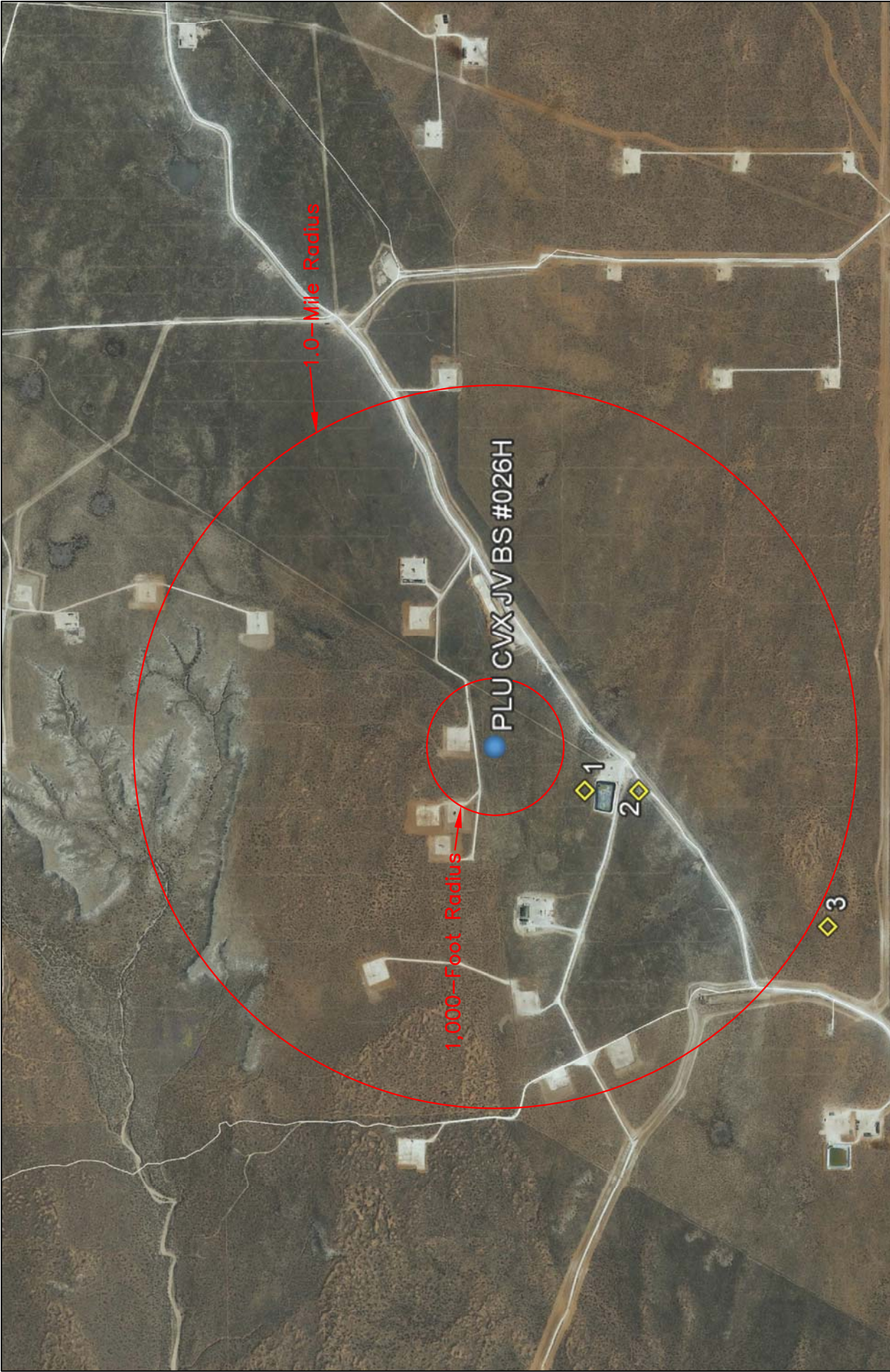
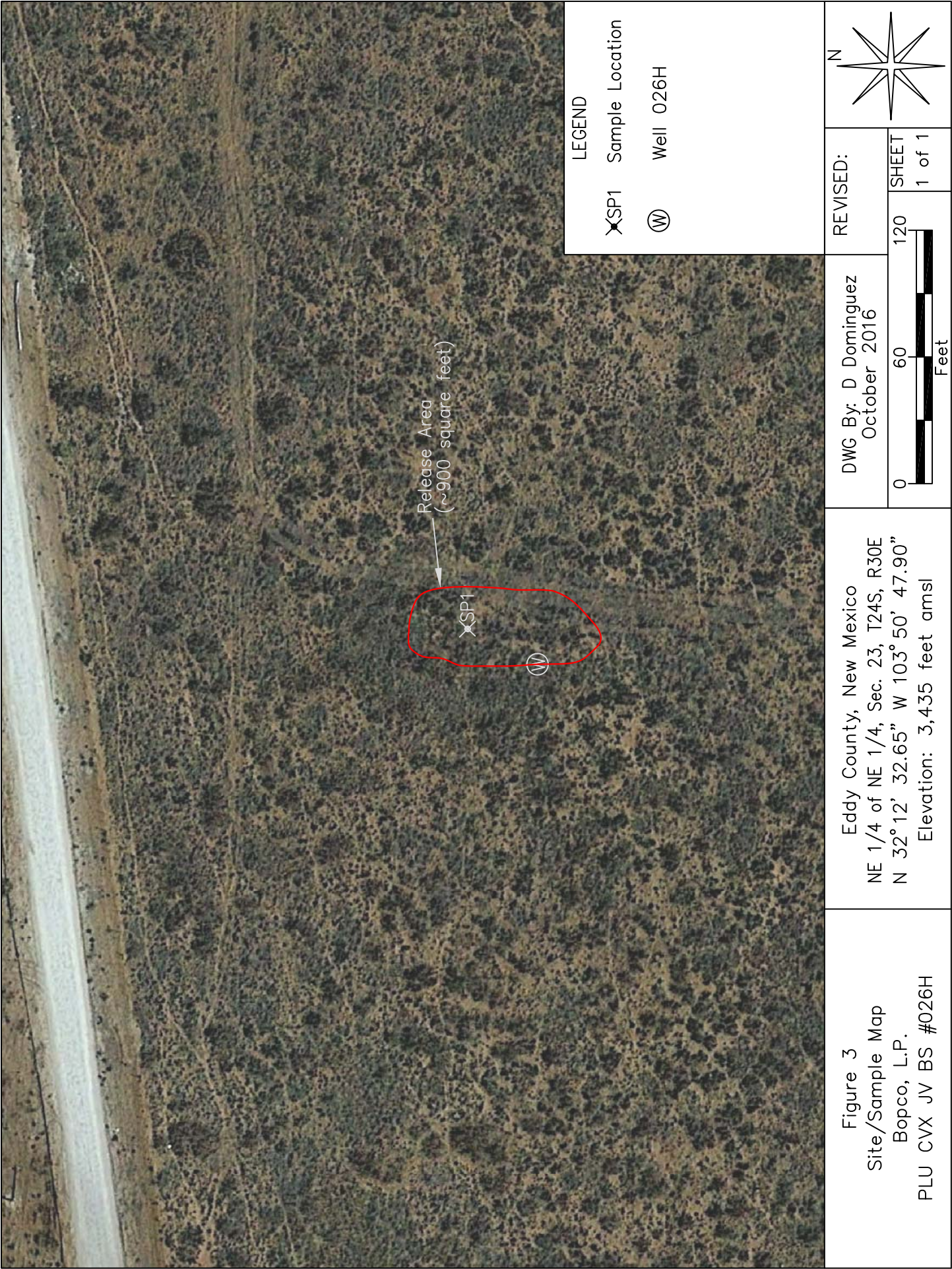

Figure 1 Area Map Bopco, L.P. PLU CVX JV BS #026H		Eddy County, New Mexico NE 1/4 of NE 1/4, Sec. 23, T24S, R30E N 32° 12' 32.65" W 103° 50' 47.90" Elevation: 3,435 feet amsl		DWG By: D Dominguez October 2016		REVISED:			
				0 3 6 Miles		6		SHEET	
								1 of 1	



<p>Figure 2 Site Location Map Bopco, L.P. PLU CVX JV BS #026H</p>	<p>Eddy County, New Mexico NE 1/4 of NE 1/4, Sec. 23, T24S, R30E N 32° 12' 32.65" W 103° 50' 47.90" Elevation: 3,435 feet amsl</p>	<p>DWG By: D Dominguez October 2016</p> <p>REvised:</p> <table><tr><td>0</td><td>2,000</td><td>4,000</td><td>SHEET</td></tr><tr><td colspan="3"></td><td>1 of 1</td></tr></table>	0	2,000	4,000	SHEET				1 of 1	
0	2,000	4,000	SHEET								
			1 of 1								

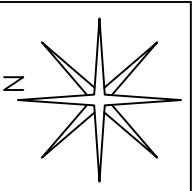

LEGEND	
XSP1	Sample Location
W	Well 026H

DWG By: D Dominguez October 2016		REVISED:		N 
0	60	120	SHEET 1 of 1	

TABLES

TABLE 1

Well Data

Bopco, L.P. - PLU CVX JV BS #026H

Ref #	Well Number	Use	Diversion ^A	Owner	q64	q16	q4	Sec	Twsp	Rng	Easting	Northing	Distance ^B	Date Measured	Surface Elevation ^C	Depth to Water (ft bgs)
1	C 02780	MON	0	U.S. DEPT. OF ENERGY - WIPP	2	3	2	23	24S	30E	608535	3563857	529	31-Dec-79	3,441	
2	C 02782	MON	0	U.S. BUREAU OF LAND	4	3	2	23	24S	30E	608535	3563657	717	31-Dec-79	3,436	
3	C 02110	STK	3	CLARENCE W. MCDONALD		4	3	23	24S	30E	608036	3562950	1,563	31-Dec-67	3,415	400

* = Data obtained from the New Mexico Office of the State Engineer Website (http://iwaters.ose.state.nm.us:7001/iWATERS/wr_RegisServlet)

^A = In acre feet per annum

^B = In meters

^C = Elevation interpolated from USGS topographical map based on referenced location.

-- = Data not provided on the NM iwaters website

MON = Monitoring Well

STK = 72-12-1 Livestock watering

quarters are 1=NW, 2=NE, 3=SW, 4=SE; quarters are smallest to biggest

TABLE 2
Summary of Soil Sample Field Testing and Laboratory Analytical Results
Bopco L.P.
PLU CVX JV BS #026H

Lab Sample ID	Depth (feet)	Soil Status	Sample Date	PID Reading (ppm)	Field Chloride (mg/Kg)	Benzene (mg/Kg)	Toluene (mg/Kg)	Ethylbenzene (mg/Kg)	Total Xylenes (mg/Kg)	Total BTEX (mg/Kg)	GRO C6-C10 (mg/Kg)	DRO C10-C28 (mg/Kg)	EXT DRO C28-C35 (mg/Kg)	Total TPH (mg/Kg)	Chloride (mg/Kg)
SP1	Surface	Excavated	21-Sep-16	12.5	2,240	<0.050	<0.050	0.071	0.239	0.311	12	2,920	740	3,672	2,800
	1	In Situ	21-Sep-16	11.1	400	<0.050	<0.050	0.076	0.326	0.402	<10.0	217	74.4	291.4	816
	2	In Situ	21-Sep-16	7.8	320	<0.050	<0.050	<0.050	<0.150	<0.300	<10.0	58.5	19.2	77.7	192
	3	In Situ	21-Sep-16	19.4	240	--	--	--	--	--	--	--	--	--	--
	4	In Situ	21-Sep-16	0.7	200	--	--	--	--	--	--	--	--	--	--
NMOCD Recommended Remedial Action Levels				100		10				50				5,000	1,000

-- = Not Analyzed

Red values are in excess of NMOCD Recommended Remedial Action Levels

Shaded values indicates soil has been excavated

ATTACHMENTS

ATTACHMENT I
Photographs



Photograph #1 – Excavated release area



Photograph #2 – Excavated release area



Photograph #3 – Excavated release area



Photograph #4 – Backfilled



Photograph #5 – Backfilled



Photograph #6 – Backfilled

ATTACHMENT II
Laboratory Analytical Results

September 30, 2016

Daniel Dominguez

Environmental Plus, Inc.

P.O. Box 1558

Eunice, NM 88231

RE: PLU BS #026H

Enclosed are the results of analyses for samples received by the laboratory on 09/23/16 15:30.

Cardinal Laboratories is accredited through Texas NELAP under certificate number T104704398-16-8. Accreditation applies to drinking water, non-potable water and solid and chemical materials. All accredited analytes are denoted by an asterisk (*). For a complete list of accredited analytes and matrices visit the TCEQ website at www.tceq.texas.gov/field/qa/lab_accred_certif.html.

Cardinal Laboratories is accredited through the State of Colorado Department of Public Health and Environment for:

Method EPA 552.2	Haloacetic Acids (HAA-5)
Method EPA 524.2	Total Trihalomethanes (TTHM)
Method EPA 524.4	Regulated VOCs (V1, V2, V3)

Accreditation applies to public drinking water matrices.

This report meets NELAP requirements and is made up of a cover page, analytical results, and a copy of the original chain-of-custody. If you have any questions concerning this report, please feel free to contact me.

Sincerely,



Celey D. Keene

Lab Director/Quality Manager

Analytical Results For:

Environmental Plus, Inc.
Daniel Dominguez
P.O. Box 1558
Eunice NM, 88231
Fax To: (505) 394-2601

Received: 09/23/2016
Reported: 09/30/2016
Project Name: PLU BS #026H
Project Number: NONE GIVEN
Project Location: UL-A, SEC. 23, T24S, R30E

Sampling Date: 09/21/2016
Sampling Type: Soil
Sampling Condition: Cool & Intact
Sample Received By: Jodi Henson

Sample ID: SP 1 (SURFACE) (H602148-01)

BTX 8021B		mg/kg		Analyzed By: MS					
Analyte	Result	Reporting Limit	Analyzed	Method Blank	BS	% Recovery	True Value QC	RPD	Qualifier
Benzene*	<0.050	0.050	09/28/2016	ND	2.36	118	2.00	0.517	
Toluene*	<0.050	0.050	09/28/2016	ND	2.38	119	2.00	0.555	
Ethylbenzene*	0.071	0.050	09/28/2016	ND	2.29	115	2.00	0.235	
Total Xylenes*	0.239	0.150	09/28/2016	ND	6.88	115	6.00	0.240	
Total BTX	0.311	0.300	09/28/2016	ND					

Surrogate: 4-Bromofluorobenzene (PID) 107 % 73.6-140

Chloride, SM4500Cl-B		mg/kg		Analyzed By: AC					
Analyte	Result	Reporting Limit	Analyzed	Method Blank	BS	% Recovery	True Value QC	RPD	Qualifier
Chloride	2800	16.0	09/29/2016	ND	416	104	400	0.00	

TPH 8015M		mg/kg		Analyzed By: MS					
Analyte	Result	Reporting Limit	Analyzed	Method Blank	BS	% Recovery	True Value QC	RPD	Qualifier
GRO C6-C10	12.0	10.0	09/26/2016	ND	193	96.3	200	6.67	
DRO >C10-C28	2920	10.0	09/26/2016	ND	201	101	200	7.21	
EXT DRO >C28-C35	740	10.0	09/26/2016	ND					

Surrogate: 1-Chlorooctane 82.4 % 35-147

Surrogate: 1-Chlorooctadecane 156 % 28-171

Cardinal Laboratories

*=Accredited Analyte

PLEASE NOTE: Liability and Damages. Cardinal's liability and client's exclusive remedy for any claim arising, whether based in contract or tort, shall be limited to the amount paid by client for analyses. All claims, including those for negligence and any other cause whatsoever shall be deemed waived unless made in writing and received by Cardinal within thirty (30) days after completion of the applicable service. In no event shall Cardinal be liable for incidental or consequential damages, including, without limitation, business interruptions, loss of use, or loss of profits incurred by client, its subsidiaries, affiliates or successors arising out of or related to the performance of the services hereunder by Cardinal, regardless of whether such claim is based upon any of the above stated reasons or otherwise. Results relate only to the samples identified above. This report shall not be reproduced except in full with written approval of Cardinal Laboratories.



Celey D. Keene, Lab Director/Quality Manager

Analytical Results For:

 Environmental Plus, Inc.
 Daniel Dominguez
 P.O. Box 1558
 Eunice NM, 88231
 Fax To: (505) 394-2601

 Received: 09/23/2016
 Reported: 09/30/2016
 Project Name: PLU BS #026H
 Project Number: NONE GIVEN
 Project Location: UL-A, SEC. 23, T24S, R30E

 Sampling Date: 09/21/2016
 Sampling Type: Soil
 Sampling Condition: Cool & Intact
 Sample Received By: Jodi Henson

Sample ID: SP 1 (1') (H602148-02)

BTX 8021B		mg/kg		Analyzed By: MS					
Analyte	Result	Reporting Limit	Analyzed	Method Blank	BS	% Recovery	True Value QC	RPD	Qualifier
Benzene*	<0.050	0.050	09/28/2016	ND	2.36	118	2.00	0.517	
Toluene*	<0.050	0.050	09/28/2016	ND	2.38	119	2.00	0.555	
Ethylbenzene*	0.076	0.050	09/28/2016	ND	2.29	115	2.00	0.235	
Total Xylenes*	0.326	0.150	09/28/2016	ND	6.88	115	6.00	0.240	
Total BTX	0.402	0.300	09/28/2016	ND					

Surrogate: 4-Bromofluorobenzene (PID) 108 % 73.6-140

Chloride, SM4500Cl-B		mg/kg		Analyzed By: AC					
Analyte	Result	Reporting Limit	Analyzed	Method Blank	BS	% Recovery	True Value QC	RPD	Qualifier
Chloride	816	16.0	09/29/2016	ND	416	104	400	0.00	

TPH 8015M		mg/kg		Analyzed By: MS					
Analyte	Result	Reporting Limit	Analyzed	Method Blank	BS	% Recovery	True Value QC	RPD	Qualifier
GRO C6-C10	<10.0	10.0	09/26/2016	ND	193	96.3	200	6.67	
DRO >C10-C28	217	10.0	09/26/2016	ND	201	101	200	7.21	
EXT DRO >C28-C35	74.4	10.0	09/26/2016	ND					

Surrogate: 1-Chlorooctane 84.1 % 35-147

Surrogate: 1-Chlorooctadecane 95.8 % 28-171

Cardinal Laboratories

*=Accredited Analyte

PLEASE NOTE: Liability and Damages. Cardinal's liability and client's exclusive remedy for any claim arising, whether based in contract or tort, shall be limited to the amount paid by client for analyses. All claims, including those for negligence and any other cause whatsoever shall be deemed waived unless made in writing and received by Cardinal within thirty (30) days after completion of the applicable service. In no event shall Cardinal be liable for incidental or consequential damages, including, without limitation, business interruptions, loss of use, or loss of profits incurred by client, its subsidiaries, affiliates or successors arising out of or related to the performance of the services hereunder by Cardinal, regardless of whether such claim is based upon any of the above stated reasons or otherwise. Results relate only to the samples identified above. This report shall not be reproduced except in full with written approval of Cardinal Laboratories.



Celey D. Keene, Lab Director/Quality Manager

Analytical Results For:

 Environmental Plus, Inc.
 Daniel Dominguez
 P.O. Box 1558
 Eunice NM, 88231
 Fax To: (505) 394-2601

 Received: 09/23/2016
 Reported: 09/30/2016
 Project Name: PLU BS #026H
 Project Number: NONE GIVEN
 Project Location: UL-A, SEC. 23, T24S, R30E

 Sampling Date: 09/21/2016
 Sampling Type: Soil
 Sampling Condition: Cool & Intact
 Sample Received By: Jodi Henson

Sample ID: SP 1 (2') (H602148-03)

BTEx 8021B		mg/kg		Analyzed By: MS					
Analyte	Result	Reporting Limit	Analyzed	Method Blank	BS	% Recovery	True Value QC	RPD	Qualifier
Benzene*	<0.050	0.050	09/28/2016	ND	2.36	118	2.00	0.517	
Toluene*	<0.050	0.050	09/28/2016	ND	2.38	119	2.00	0.555	
Ethylbenzene*	<0.050	0.050	09/28/2016	ND	2.29	115	2.00	0.235	
Total Xylenes*	<0.150	0.150	09/28/2016	ND	6.88	115	6.00	0.240	
Total BTEx	<0.300	0.300	09/28/2016	ND					

Surrogate: 4-Bromofluorobenzene (PID) 99.2 % 73.6-140

Chloride, SM4500Cl-B		mg/kg		Analyzed By: AC					
Analyte	Result	Reporting Limit	Analyzed	Method Blank	BS	% Recovery	True Value QC	RPD	Qualifier
Chloride	192	16.0	09/29/2016	ND	416	104	400	0.00	

TPH 8015M		mg/kg		Analyzed By: MS					
Analyte	Result	Reporting Limit	Analyzed	Method Blank	BS	% Recovery	True Value QC	RPD	Qualifier
GRO C6-C10	<10.0	10.0	09/26/2016	ND	193	96.3	200	6.67	
DRO >C10-C28	58.5	10.0	09/26/2016	ND	201	101	200	7.21	
EXT DRO >C28-C35	19.2	10.0	09/26/2016	ND					

Surrogate: 1-Chlorooctane 89.2 % 35-147

Surrogate: 1-Chlorooctadecane 103 % 28-171

Cardinal Laboratories

*=Accredited Analyte

PLEASE NOTE: Liability and Damages. Cardinal's liability and client's exclusive remedy for any claim arising, whether based in contract or tort, shall be limited to the amount paid by client for analyses. All claims, including those for negligence and any other cause whatsoever shall be deemed waived unless made in writing and received by Cardinal within thirty (30) days after completion of the applicable service. In no event shall Cardinal be liable for incidental or consequential damages, including, without limitation, business interruptions, loss of use, or loss of profits incurred by client, its subsidiaries, affiliates or successors arising out of or related to the performance of the services hereunder by Cardinal, regardless of whether such claim is based upon any of the above stated reasons or otherwise. Results relate only to the samples identified above. This report shall not be reproduced except in full with written approval of Cardinal Laboratories.



Celey D. Keene, Lab Director/Quality Manager

Notes and Definitions

S-04	The surrogate recovery for this sample is outside of established control limits due to a sample matrix effect.
ND	Analyte NOT DETECTED at or above the reporting limit
RPD	Relative Percent Difference
**	Samples not received at proper temperature of 6°C or below.
***	Insufficient time to reach temperature.
-	Chloride by SM4500Cl-B does not require samples be received at or below 6°C Samples reported on an as received basis (wet) unless otherwise noted on report

Cardinal Laboratories

*=Accredited Analyte

PLEASE NOTE: Liability and Damages. Cardinal's liability and client's exclusive remedy for any claim arising, whether based in contract or tort, shall be limited to the amount paid by client for analyses. All claims, including those for negligence and any other cause whatsoever shall be deemed waived unless made in writing and received by Cardinal within thirty (30) days after completion of the applicable service. In no event shall Cardinal be liable for incidental or consequential damages, including, without limitation, business interruptions, loss of use, or loss of profits incurred by client, its subsidiaries, affiliates or successors arising out of or related to the performance of the services hereunder by Cardinal, regardless of whether such claim is based upon any of the above stated reasons or otherwise. Results relate only to the samples identified above. This report shall not be reproduced except in full with written approval of Cardinal Laboratories.



Celey D. Keene, Lab Director/Quality Manager

Environmental Plus, Inc.

2100 Avenue O, Eunice, NM 88231
(575) 394-3481 FAX: (575) 394-2601

P.O. Box 1558, Eunice, NM 88231

Chain of Custody Form
LAB **Cardinal**

Company Name Environmental Plus, Inc.

EPI Project Manager Daniel Dominguez

Mailing Address P.O. BOX 1558

City, State, Zip Eunice New Mexico 88231

EPI Phone# / Fax# 575-394-3481 / 575-394-2601

Client Company BOPCO

Facility Name PLU BS #026H

Location UL-A Sec. 23, T24S, R30E

AEE#

EPI Sampler Name Dustin Crockett

Bill To

BOPCO, L.P.
Attn: Brad Blevins
522 W. Mermod, Suite 704
Carlsbad, NM 88220

ANALYSIS REQUEST

LAB I.D.	SAMPLE I.D.	(G)RAB OR (C)OMP.	# CONTAINERS	MATRIX						PRESERV.	SAMPLING	ANALYSIS REQUEST										
				GROUND WATER	WASTEWATER	SOIL	CRUDE OIL	SLUDGE	OTHER:			ACID/BASE	ICE/COOL	OTHER	DATE	TIME	BTEX 8021B	TPH 8015M	CHLORIDES (Cl ⁻)	SULFATES (SO ₄ ⁼)	pH	TCLP
H1602148	1 SP1 (Surface)	G	1			X																
	2 SP1 (1')	G	1			X																
	3 SP1 (2')	G	1			X																
	4																					
	5																					
	6																					
	7																					
	8																					
	9																					
	10																					

Sampler Relinquished:

Date 9/22/16

Received By:

Relinquished by:

Date 9/23/16

Received By: (lab staff)

Delivered by:

Date 9/23/16

Sample Coded & Intact

Checked By:

E-mail results to: ddominguezepi@gmail.com & bblevins@basspet.com
NOTES:

ATTACHMENT III
Copy of Initial NMOCD Form C-141
Final C-141

District I
1625 N. French Dr., Hobbs, NM 88240
District II
811 S. First St., Artesia, NM 88210
District III
1000 Rio Brazos Road, Aztec, NM 87410
District IV
1220 S. St. Francis Dr., Santa Fe, NM 87505

State of New Mexico
Energy Minerals and Natural Resources
Oil Conservation Division
1220 South St. Francis Dr.
Santa Fe, NM 87505

NM OIL CONSERVATION

ARTESIA DISTRICT

Form C-141
Revised August 8, 2011

JUN 16 2016

Submit Copy to appropriate District Office in
accordance with 19.15.29 NMAC.

RECEIVED

Release Notification and Corrective Action

OPERATOR

☒ Initial Report ☐ Final Report

NAB 1616927054
Name of Company: BOPCO, L.P. *260737* Contact: Bradley Blevins
Address: 522 W. Mermod, Suite 704 Carlsbad, N.M. 88220 Telephone No. 575-887-7329
Facility Name: PLU CVX JV BS 026H Facility Type: Exploration and Production

Surface Owner: Federal Mineral Owner: API No. 30-015-42375

LOCATION OF RELEASE

Unit Letter	Section	Township	Range	Feet from the	North/South Line	Feet from the	East/West Line	County
A	23	24S	30E	100		1040		Eddy

Latitude: 32.210419 Longitude: 103.846107

NATURE OF RELEASE

Type of Release: Crude Oil and Produced Water	Volume of Release: 16 barrels Oil, 15 barrels of Produced Water	Volume Recovered: 10 barrels Oil, 10 barrels Produced Water
Source of Release: Stuffing Box	Date and Hour of Occurrence: 6-15-16 @ 7:00am	Date and Hour of Discovery: 6-15-16 @ 7:30am
Was Immediate Notice Given? <input checked="" type="checkbox"/> Yes <input type="checkbox"/> No <input type="checkbox"/> Not Required	If YES, To Whom? Mike Bratcher, Heather Patterson via Email	
By Whom? Bradley Blevins	Date and Hour: 6-15-16 @ 1:58pm	
Was a Watercourse Reached? <input type="checkbox"/> Yes <input checked="" type="checkbox"/> No	If YES, Volume Impacting the Watercourse.	

If a Watercourse was Impacted, Describe Fully.*

Describe Cause of Problem and Remedial Action Taken.*

Packing failed in the stuffing box releasing fluid to ground surface surrounding the wellhead. A vacuum truck was called to the location to recover the standing fluid.

Describe Area Affected and Cleanup Action Taken.*

Packing failed in the stuffing box releasing fluid to ground surface surrounding the wellhead. A vacuum truck was called to the location to recover the standing fluid. All fluid remained on the well pad, A remediation crew will be sent to the location to remove the saturated soils and conduct a sampling event.

I hereby certify that the information given above is true and complete to the best of my knowledge and understand that pursuant to NMOCD rules and regulations all operators are required to report and/or file certain release notifications and perform corrective actions for releases which may endanger public health or the environment. The acceptance of a C-141 report by the NMOCD marked as "Final Report" does not relieve the operator of liability should their operations have failed to adequately investigate and remediate contamination that pose a threat to ground water, surface water, human health or the environment. In addition, NMOCD acceptance of a C-141 report does not relieve the operator of responsibility for compliance with any other federal, state, or local laws and/or regulations.

Signature: <i>Bradley Blevins</i>	OIL CONSERVATION DIVISION	
Printed Name: Bradley Blevins	Approved by Environmental Specialist: <i>H. Blevins</i>	
Title: Assistant Remediation Foreman	Approval Date: <i>6/17/16</i>	Expiration Date: <i>N/A</i>
E-mail Address: bblevins@basspet.com	Conditions of Approval: Remediation per O.C.D. Rules & Guidelines <input type="checkbox"/>	
Date: <i>6-16-16</i> Phone: 432-214-3704	SUBMIT REMEDIATION PROPOSAL NO	

* Attach Additional Sheets If Necessary

LATER THAN: *7/17/16*

ARP-3745

District I
1625 N. French Dr., Hobbs, NM 88240
District II
811 S. First St., Artesia, NM 88210
District III
1000 Rio Brazos Road, Aztec, NM 87410
District IV
1220 S. St. Francis Dr., Santa Fe, NM 87505

State of New Mexico
Energy Minerals and Natural Resources

Oil Conservation Division
1220 South St. Francis Dr.
Santa Fe, NM 87505

Form C-141
Revised August 8, 2011

Submit 1 Copy to appropriate District Office in
accordance with 19.15.29 NMAC.

Release Notification and Corrective Action

OPERATOR

☐ Initial Report ☒ Final Report

Name of Company: BOPCO, L.P.	Contact: Bradley Blevins
Address: 522 W. Mermod, Suite 704 Carlsbad, N.M. 88220	Telephone No. 575-887-7329
Facility Name: PLU-JV-CVX-BS #026H; 2RP #3745	Facility Type: Exploration and Production
Surface Owner: Federal	Mineral Owner:
API No. 30-015-42375	

LOCATION OF RELEASE

Unit Letter	Section	Township	Range	Feet from the	North/South Line	Feet from the	East/West Line	County
A	23	24S	30E	100	North	1040	East	Eddy

Latitude: N 32.210419° Longitude: W 103.846107°

NATURE OF RELEASE

Type of Release: crude oil and produced water	Volume of Release: 16 bbls oil 15 bbls produce water	Volume Recovered: 10 bbls oil 10 bbls produced water
Source of Release: stuffing box	Date and Hour of Occurrence: 6-15-16 @ 7:00am	Date and Hour of Discovery: 6-15-16 @ 7:30am
Was Immediate Notice Given? <input checked="" type="checkbox"/> Yes <input type="checkbox"/> No <input type="checkbox"/> Not Required	If YES, To Whom? Mike Bratcher, Heather Patterson via Email	
By Whom? Bradley Blevins	Date and Hour: 6-15-16 @ 1:58 pm	
Was a Watercourse Reached? <input type="checkbox"/> Yes <input checked="" type="checkbox"/> No	If YES, Volume Impacting the Watercourse: Not Applicable	
If a Watercourse was Impacted, Describe Fully.* Not Applicable		
Describe Cause of Problem and Remedial Action Taken.* Packing failed in the stuffing box releasing fluid to ground surface surrounding the wellhead. A vacuum truck was called to the location to recover the standing fluid.		
Describe Area Affected and Cleanup Action Taken.* Packing failed in the stuffing box releasing fluid to ground surface surrounding the wellhead. A vacuum truck was called to the location to recover the standing fluid. All fluid remained on the well pad. Contaminated soil was excavated and hauled to a state approved disposal facility and samples were collected. Based on laboratory analytical data and NMOCD approval the excavation has been backfilled with clean soil.		
I hereby certify that the information given above is true and complete to the best of my knowledge and understand that pursuant to NMOCD rules and regulations all operators are required to report and/or file certain release notifications and perform corrective actions for releases which may endanger public health or the environment. The acceptance of a C-141 report by the NMOCD marked as "Final Report" does not relieve the operator of liability should their operations have failed to adequately investigate and remediate contamination that pose a threat to ground water, surface water, human health or the environment. In addition, NMOCD acceptance of a C-141 report does not relieve the operator of responsibility for compliance with any other federal, state, or local laws and/or regulations.		
Signature: 	OIL CONSERVATION DIVISION	
Printed Name: Bradley Blevins	Approved by Environmental Specialist:	
Title: Assistant Remediation Foreman	Approval Date:	Expiration Date:
E-mail Address: bblevins@basspet.com	Conditions of Approval:	Attached <input type="checkbox"/>
Date: 10-25-16 Phone: 432-214-3704		

* Attach Additional Sheets If Necessary