

January 13, 2017

KIMBERLY WILSON

TALON LPE

408 W. TEXAS AVE.

ARTESIA, NM 88210

RE: MYRTLE MYRA #8

Enclosed are the results of analyses for samples received by the laboratory on 01/12/17 14:25.

Cardinal Laboratories is accredited through Texas NELAP under certificate number T104704398-16-8. Accreditation applies to drinking water, non-potable water and solid and chemical materials. All accredited analytes are denoted by an asterisk (\*). For a complete list of accredited analytes and matrices visit the TCEQ website at [www.tceq.texas.gov/field/qa/lab\\_accred\\_certif.html](http://www.tceq.texas.gov/field/qa/lab_accred_certif.html).

Cardinal Laboratories is accredited through the State of Colorado Department of Public Health and Environment for:

Method EPA 552.2	Haloacetic Acids (HAA-5)
Method EPA 524.2	Total Trihalomethanes (TTHM)
Method EPA 524.4	Regulated VOCs (V1, V2, V3)

Accreditation applies to public drinking water matrices.

This report meets NELAP requirements and is made up of a cover page, analytical results, and a copy of the original chain-of-custody. If you have any questions concerning this report, please feel free to contact me.

Sincerely,



Celey D. Keene

Lab Director/Quality Manager

**Analytical Results For:**

 TALON LPE  
 KIMBERLY WILSON  
 408 W. TEXAS AVE.  
 ARTESIA NM, 88210  
 Fax To: (575) 745-8905

 Received: 01/12/2017  
 Reported: 01/13/2017  
 Project Name: MYRTLE MYRA #8  
 Project Number: 701771.002.01  
 Project Location: EDDY COUNTY, NM

 Sampling Date: 01/12/2017  
 Sampling Type: Soil  
 Sampling Condition: \*\* (See Notes)  
 Sample Received By: Celey D. Keene

**Sample ID: S-3 N SIDEWALL (H700086-01)**

Chloride, SM4500CI-B		mg/kg		Analyzed By: AC					
Analyte	Result	Reporting Limit	Analyzed	Method Blank	BS	% Recovery	True Value QC	RPD	Qualifier
Chloride	16.0	16.0	01/13/2017	ND	416	104	400	0.00	

**Sample ID: S-4 SW SIDEWALL (H700086-02)**

Chloride, SM4500CI-B		mg/kg		Analyzed By: AC					
Analyte	Result	Reporting Limit	Analyzed	Method Blank	BS	% Recovery	True Value QC	RPD	Qualifier
Chloride	64.0	16.0	01/13/2017	ND	416	104	400	0.00	

**Sample ID: S-5 NW SIDEWALL (H700086-03)**

Chloride, SM4500CI-B		mg/kg		Analyzed By: AC					
Analyte	Result	Reporting Limit	Analyzed	Method Blank	BS	% Recovery	True Value QC	RPD	Qualifier
Chloride	880	16.0	01/13/2017	ND	416	104	400	0.00	

**Sample ID: S-7 NW SIDEWALL (H700086-04)**

Chloride, SM4500CI-B		mg/kg		Analyzed By: AC					
Analyte	Result	Reporting Limit	Analyzed	Method Blank	BS	% Recovery	True Value QC	RPD	Qualifier
Chloride	16.0	16.0	01/13/2017	ND	416	104	400	0.00	

Cardinal Laboratories

\*=Accredited Analyte

PLEASE NOTE: Liability and Damages. Cardinal's liability and client's exclusive remedy for any claim arising, whether based in contract or tort, shall be limited to the amount paid by client for analyses. All claims, including those for negligence and any other cause whatsoever shall be deemed waived unless made in writing and received by Cardinal within thirty (30) days after completion of the applicable service. In no event shall Cardinal be liable for incidental or consequential damages, including, without limitation, business interruptions, loss of use, or loss of profits incurred by client, its subsidiaries, affiliates or successors arising out of or related to the performance of the services hereunder by Cardinal, regardless of whether such claim is based upon any of the above stated reasons or otherwise. Results relate only to the samples identified above. This report shall not be reproduced except in full with written approval of Cardinal Laboratories.



Celey D. Keene, Lab Director/Quality Manager

**Notes and Definitions**

- ND Analyte NOT DETECTED at or above the reporting limit
- RPD Relative Percent Difference
- \*\* Samples not received at proper temperature of 6°C or below.
- \*\*\* Insufficient time to reach temperature.
- Chloride by SM4500Cl-B does not require samples be received at or below 6°C  
Samples reported on an as received basis (wet) unless otherwise noted on report



---

Celey D. Keene, Lab Director/Quality Manager

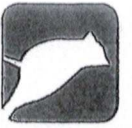

# CARDINAL Laboratories

## CHAIN-OF-CUSTODY AND ANALYSIS REQUEST

101 East Marland, Hobbs, NM 88240  
(575) 393-2326 FAX (575) 393-2476

### ANALYSIS REQUEST

Company Name: Talon/LE		P.O. #:	
Project Manager: Kimberly Wilson		Company: Talon/LE	
Address: 408 W. Texas Ave.		Attn:	
City: Artesia		Address:	
State: NM zip: 88210		City:	
Phone #: 575-746-8768		State: Zip:	
Fax #: 575-746-8905		Phone #:	
Project #:		Fax #:	
Project Name: Myrtle Myra 8		Project Owner:	
Project Location: Eddy		Project Location:	
Sampler Name: Kim Wilson		Project Location:	
FOR LAB USE ONLY		Project Location:	

Lab I.D.	Sample I.D.	(G)RAB OR (C)OMP.	# CONTAINERS	MATRIX							PRESERV.	SAMPLING	DATE	TIME	REMARKS
				GROUNDWATER	WASTEWATER	SOIL	OIL	SLUDGE	OTHER :	ACID/BASE:					
H10086-	S-3 N side well		6									1/12/17		Chlorides	
	S-4 SW side well		6												
	S-5 NW side well		6												
	S-7 NW side well		6												

PLEASE NOTE: Liability and Damages, Cardinal's liability and client's exclusive remedy for any claim arising whether based in contract or tort shall be limited to the amount paid by the client for the analysis. All claims including those for negligence and any other cause whatsoever shall be deemed waived unless made in writing and received by Cardinal within 90 days after completion of the applicable analysis. In no event shall Cardinal be liable for incidental or consequential damages, including without limitation, business interruptions, loss of use, or loss of profits incurred by client, its subsidiaries, affiliates or successors arising out of or related to the performance of services hereunder by Cardinal, regardless of whether such claim is based upon any of the above stated causes or otherwise.

Relinquished By: *Kim Wilson* Date: *1/12/17* Time: *2:25p* Received By: *Lyle Greene*

Delivered By: (Circle One)  UPS  Bus  Other: *2.5c* Sample Condition: Cool  Intact  Yes  No  Yes  No CHECKED BY: *Col #75*

Phone Result:  Yes  No  Add'l Phone #: *Paul*  
 Fax Result:  Yes  No  Add'l Fax #:

† Cardinal cannot accept verbal changes. Please fax written changes to (575) 393-2326