

Holly Energy Partners

Barnsdall Pipeline Work Plan

**Section 26, Township 17S, Range 29E
Eddy County, New Mexico
2RP-4020**

January 4, 2017



Prepared for:

**Holly Energy Partners
1602 W. Main
Artesia, NM 88210**

By:

**Safety & Environmental Solutions, Inc.
703 East Clinton Street
Hobbs, New Mexico 88240
(575) 397-0510**

TABLE OF CONTENTS

I. COMPANY CONTACTS.....	1
II. BACKGROUND	1
III. SURFACE AND GROUND WATER	1
IV. CHARACTERIZATION	1
V. WORK PERFORMED	2
VI. ACTION PLAN	2
VII. FIGURES & APPENDICES.....	2
Figure 1 – Vicinity Map	3
Figure 2 – Site Plan	4
Appendix A – C-141	5
Appendix B – Groundwater	6
Appendix C – Analytical Results	7

I. Company Contacts

Representative	Company	Telephone	E-mail
Melanie Isenberg	Holly Energy Partners	214-605-8303	Melanie.isenberg@hollyenergy.com
Bob Allen	SESI	575-397-0510	ballen@sesi-nm.com

II. Background

Safety and Environmental Solutions, Inc., hereinafter referred to as (SESI) was engaged by Holly Energy Partners to assess a spill area on the Barnsdall Pipeline, concerning a twenty six (26) bbl. oil release. This site is situated in Eddy County, Section 26, Township 17S, and Range 29E.

According to the C-141: approximately twenty six (26) barrels of oil was released from a pipeline leak coming from the line running from the RJU South Tank battery into the Barnsdall Line. All soils were removed to access pipeline and were placed on plastic. Soil sampling will be conducted and a remediation plan determined upon receipt of sampling results.

III. Surface and Ground Water

There is no record of groundwater in the immediate vicinity of the site location. Further research of the New Mexico Office of the State Engineer records indicates the average depth to groundwater for the area to be 76 bgs.

IV. Characterization

The target cleanup levels are determined using the *Guidelines for Remediation of Leaks, Spills and Releases* published by the NMOCD (August 13, 1993). Based on the ranking criteria presented below, the applicable Recommended Remediation Action Levels (RRAL) are 10 parts per million (ppm) Benzene, 50 ppm combined benzene, toluene, ethyl benzene, and total xylenes (BTEX), and 5,000 ppm Total Petroleum Hydrocarbons (TPH). Characterization of vertical extent of chloride concentration to a level of 250 mg/kg (PPM) is also required.

Depth to Ground Water:			
(Vertical distance from contaminants to seasonal high water elevation of groundwater)	Less than 50 feet	20 points	
	50 feet to 99 feet	10 points	X
	>100 feet	0 points	
Wellhead Protection Area:			
(Less than 200 feet from a private domestic water source; or less than 1000 feet from all other water sources)	Yes	20 points	
	No	0 points	X
Distance to Surface Water:			
(Horizontal distance to perennial lakes, ponds, rivers, streams, creeks, irrigation canals and ditches)	Less than 200 feet	20 points	
	200 feet to 1000 feet	10 points	
	>1000 feet	0 points	X
RANKING SCORE (TOTAL POINTS)			10

V. Work Performed

On November 21, 2016 Safety and Environmental Solutions, Inc. (SESI) personnel, at the request of Holly Energy Partners, was on site to assess a crude oil spill incident at the Barnsdall Pipeline, Eddy County, New Mexico location. The observed spill area contained an existing excavation and spoils placed on plastic. The site was photographed and mapped.

On November 29, 2016, Jerry SESI is onsite with Bob Allen SESI at the Holly Barnsdall Pipeline leak to obtain soil samples from the bottom of the excavation and composite sample of the stock pile spoils. The bottom samples were obtained and a six point composite sample of the spoils pile was obtained and properly preserved. The sample points were mapped using the Juno 3B. The samples were properly packaged, preserved and transported to Cardinal Laboratories of Hobbs, NM by chain of custody, and analyzed for TPH(total petroleum hydrocarbons)(Method 8015M), and BTEX. The results are presented in the table below:

Soil Sample Results: Cardinal Laboratories 12-6-16							
SAMPLE ID	Benzene	Toluene	Ethylbenzene	Total Xylenes	Total BTEX	TPH GRO	TPH DRO
SP-1 Bottom	0.515	5.87	13.0	19.2	38.7	102	2530
SP-2 Bottom	62.4	385	295	379	1120	8010	12800
SP-3 Bottom	0.087	0.174	0.057	<0.150	0.318	<10.0	<10.0
C-1 Spoils	33.5	281	253	343	911		

On December 6, Jerry SESI is onsite at the Holly Barnsdall Pipeline leak with MSI Inc. Backhoe and operator, one spotter and Holly Mike McPherson, Jim Herring and Jordan Raza to begin delineation of the leak site. Excavation began two feet down from the South end of the excavation and worked North on the west side wall, and excavated to the area of previous sample point two. Excavation to two feet was performed so that the backhoe could dig deeper, if needed, to find vertical. Excavation to eight feet deep took place and vertical was met. A soil sample was taken at eight feet and field tested, with a result of 62 ppm for TPH. Field test results were under the 100 ppm for TPH. A small area was cleaned off on the south end of the site where the spoils were placed on a liner. The samples were properly packaged, preserved and transported to Cardinal Laboratories of Hobbs, NM by chain of custody, and analyzed for TPH(total petroleum hydrocarbons)(Method 8015M), and BTEX. The results are presented in the table below:

Soil Sample Results: Cardinal Laboratories 12-6-16							
SAMPLE ID	Benzene	Toluene	Ethyl benzene	Total Xylenes	Total BTEX	TPH GRO	TPH DRO
SP-4 8' Bottom	<0.050	<0.050	<0.050	<0.150	<0.300	<10.0	10.4

VI. Action Plan

Holly Energy Partners will remove 50ft. of existing pipeline to allow excavation of contaminated soils underneath the pipeline. The impacted areas will be excavated to a depth where the TPH concentration is less than 1000 ppm. All excavated soil will be transported to an approved NMOCD facility for disposal. The excavated area is to be backfilled with similar material to that removed and returned to grade. Upon completion of all approved remediation activity, all necessary closure documentation related to this incident will be submitted to Holly Energy Partners and the appropriate regulatory agencies.

VII. Figures & Appendices

Figure 1 - Vicinity Map
Figure 2 - Site Plan
Appendix A – C-141
Appendix B – Groundwater
Appendix C – Analytical Results
Appendix D – Photo Documentation

Figure 1

Vicinity Map

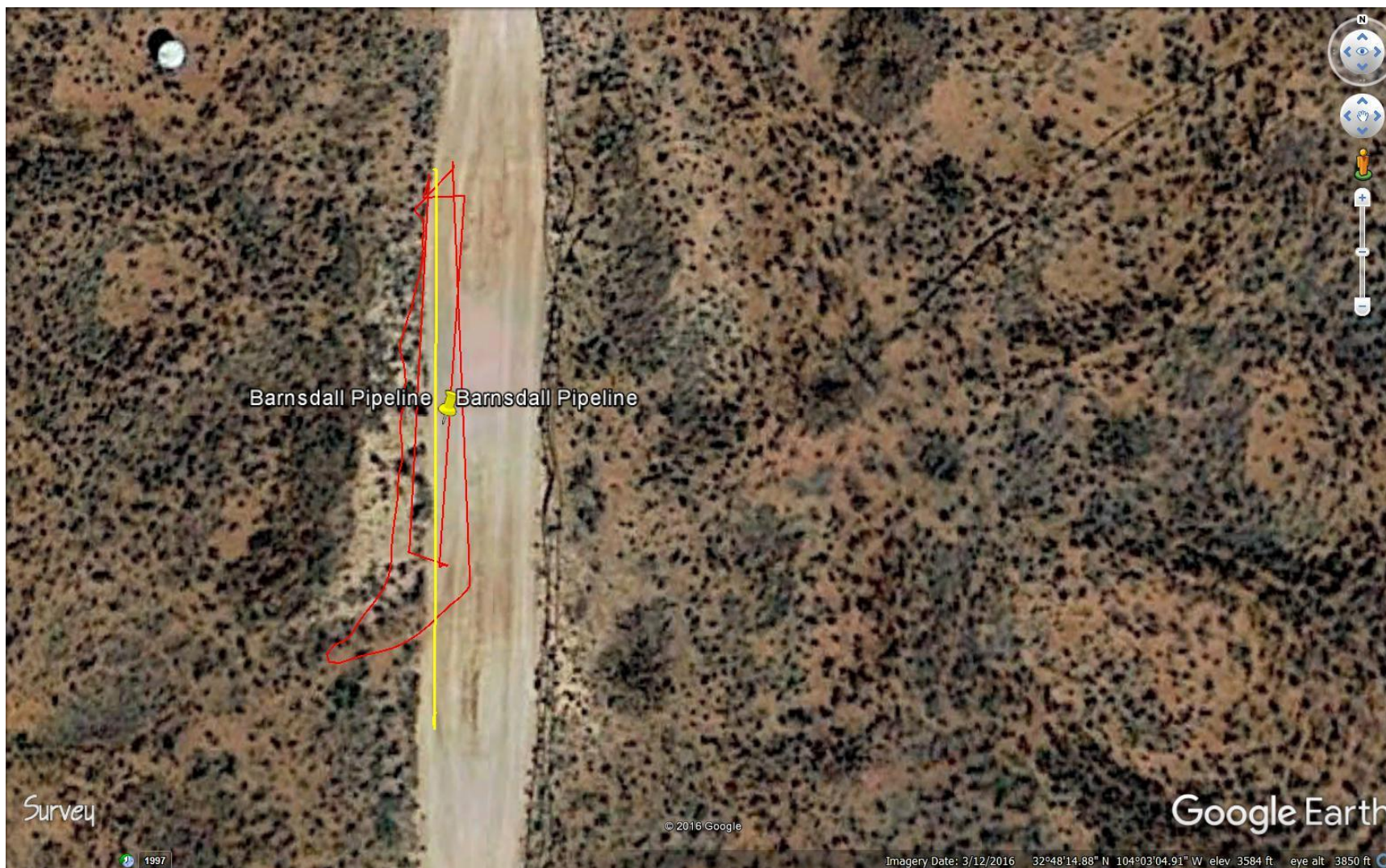
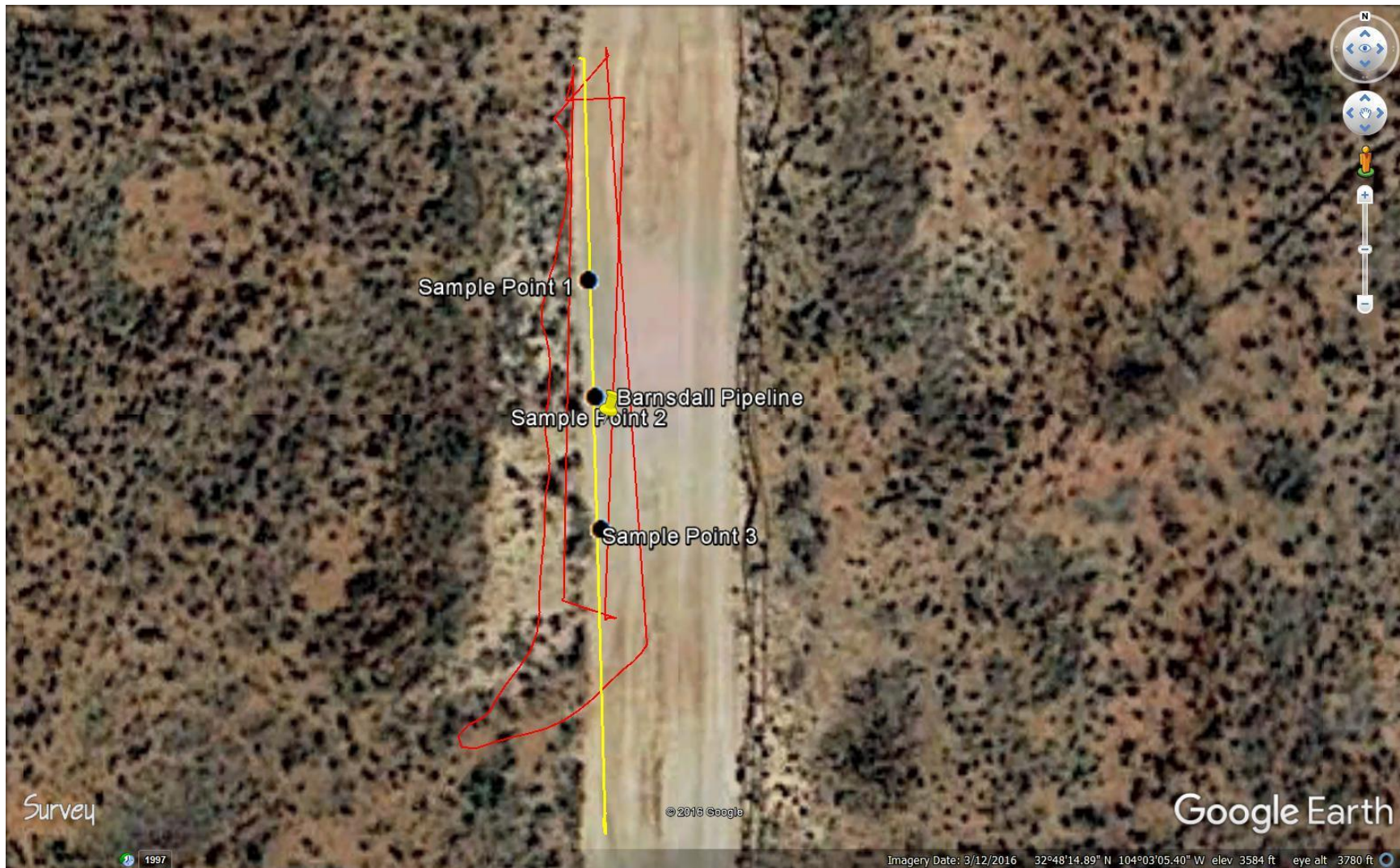

Figure 2
Site Plan



Sample Point 1

Barnsdall Pipeline
Sample Point 2

Sample Point 3

Survey

© 2015 Google

Google Earth

1997

Imagery Date: 3/12/2016 32°48'14.89" N 104°03'05.40" W elev 3584 ft eye alt 3780 ft

Appendix A

C-141

District I
1625 N. French Dr., Hobbs, NM 88240
District II
811 S. First St., Artesia, NM 88210
District III
1000 Rio Brazos Road, Aztec, NM 87410
District IV
1220 S. St. Francis Dr., Santa Fe, NM 87505

State of New Mexico
Energy Minerals and Natural Resources

Oil Conservation Division
1220 South St. Francis Dr.
Santa Fe, NM 87505

Form C-141
Revised August 8, 2011

Submit 1 Copy to appropriate District Office in
accordance with 19.15.29 NMAC.

Release Notification and Corrective Action

OPERATOR

☒ Initial Report ☐ Final Report

Name of Company	HOLLY ENERGY PARTNERS	Contact	MELANIE ISENBERG
Address	1602 W MAIN ST	Telephone No.	214-605-8303
Facility Name	BARNSDALL LINE	Facility Type	CRUDE OIL PIPELINE

Surface Owner BLM	Mineral Owner	API No.
----------------------	---------------	---------

LOCATION OF RELEASE

Unit Letter	Section 26	Township 17S	Range 29	Feet from the	North/South Line	Feet from the	East/West Line	County EDDY
-------------	---------------	-----------------	-------------	---------------	------------------	---------------	----------------	----------------

Latitude 32.8042 Longitude -104.515

NATURE OF RELEASE

Type of Release	Crude Oil	Volume of Release	26 Barrels	Volume Recovered	0
Source of Release	UNDERGROUND PIPELINE	Date and Hour of Occurrence	UNKNOWN	Date and Hour of Discovery	11/17/2016 1420
Was Immediate Notice Given?	<input checked="" type="checkbox"/> Yes <input type="checkbox"/> No <input type="checkbox"/> Not Required	If YES, To Whom? NMOCD AND NMED			
By Whom?	MELANIE ISENBERG	Date and Hour 5/4/2016 NOTIFICATIONS COMPLETED TO BOTH AGENCIES BY 1520			
Was a Watercourse Reached?	<input type="checkbox"/> Yes <input checked="" type="checkbox"/> No	If YES, Volume Impacting the Watercourse.			

If a Watercourse was Impacted, Describe Fully.*
N/A

Describe Cause of Problem and Remedial Action Taken.* A PIPELINE LEAK COMING FROM THE LINE RUNNING FROM THE RJU SOUTH TANK BATTERY INTO THE BARNSDALL LINE. LINE WAS SHUT DOWN AND CREWS WERE DISPATCHED. LEAK WAS FOUND AND REPAIRS ON LINE WERE COMPLETED BY 11/18/16. ALL SOILS REMOVED TO ACCESS PIPELINE WERE REMOVED AND PLACED ON PLASTIC.

Describe Area Affected and Cleanup Action Taken.* THE AREA AFFECTED IS LOCATED OFF OF AN ACCESS DIRT ROAD THAT IS APPROXIMATELY A MILE SE OF BARNSDALL STATION. ESTIMATED AMOUNT OF SPILL IS 26 BARRELS. LEAK WAS LOCATED AND REPAIR TO LINE WAS MADE. CONTAMINATED SOIL THAT WAS REMOVED FROM AREA WAS PLACED ON PLASTIC TILL IT CAN EITHER BE REMEDIATED OR DISPOSED OF. SITE IS CURRENTLY BEING DELINEATED. WORK PLAN WILL BE SUBMITTED ONCE SITE IS DELINEATED. ATTACHED IS 2 MAPS DEPICTING LEAK LOCATION.

I hereby certify that the information given above is true and complete to the best of my knowledge and understand that pursuant to NMOCD rules and regulations all operators are required to report and/or file certain release notifications and perform corrective actions for releases which may endanger public health or the environment. The acceptance of a C-141 report by the NMOCD marked as "Final Report" does not relieve the operator of liability should their operations have failed to adequately investigate and remediate contamination that pose a threat to ground water, surface water, human health or the environment. In addition, NMOCD acceptance of a C-141 report does not relieve the operator of responsibility for compliance with any other federal, state, or local laws and/or regulations.

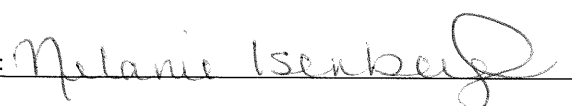
Signature: 		<u>OIL CONSERVATION DIVISION</u>	
Printed Name: MELANIE ISENBERG		Approved by Environmental Specialist:	
Title: ENVIRONMENTAL ASSOCIATE		Approval Date:	Expiration Date:
E-mail Address: MELANIE.ISENBERG@HOLLYENERGY.COM		Conditions of Approval:	Attached <input type="checkbox"/>
Date: 11/22/2016 Phone: 214-605-8303			

* Attach Additional Sheets If Necessary

Appendix B

Groundwater



New Mexico Office of the State Engineer

Water Column/Average Depth to Water

(A CLW##### in the POD suffix indicates the POD has been replaced & no longer serves a water right file.)

(R=POD has been replaced,
O=orphaned,
C=the file is closed)

(quarters are 1=NW 2=NE 3=SW 4=SE)

(quarters are smallest to largest) (NAD83 UTM in meters)

(In feet)

POD Number	POD Sub-Code	basin	County	Q 64	Q 16	Q 4	Sec	Tws	Rng	X	Y	Depth Well	Depth Water	Water Column
RA 11807 POD1			ED	1	2	3	22	17S	29E	587360	3631585	131	76	55

Average Depth to Water: **76 feet**

Minimum Depth: **76 feet**

Maximum Depth: **76 feet**

Record Count: 1

PLSS Search:

Township: 17S

Range: 29E

Appendix C

Analytical Results



PHONE (575) 393-2326 ° 101 E. MARLAND ° HOBBS, NM 88240

December 05, 2016

Bob Allen

Safety & Environmental Solutions

703 East Clinton

Hobbs, NM 88240

RE: HEP-16-021

Enclosed are the results of analyses for samples received by the laboratory on 11/30/16 8:00.

Cardinal Laboratories is accredited through Texas NELAP under certificate number T104704398-16-8. Accreditation applies to drinking water, non-potable water and solid and chemical materials. All accredited analytes are denoted by an asterisk (*). For a complete list of accredited analytes and matrices visit the TCEQ website at www.tceq.texas.gov/field/qa/lab_accred_certif.html.

Cardinal Laboratories is accredited through the State of Colorado Department of Public Health and Environment for:

Method EPA 552.2	Haloacetic Acids (HAA-5)
Method EPA 524.2	Total Trihalomethanes (TTHM)
Method EPA 524.4	Regulated VOCs (V1, V2, V3)

Accreditation applies to public drinking water matrices.

This report meets NELAP requirements and is made up of a cover page, analytical results, and a copy of the original chain-of-custody. If you have any questions concerning this report, please feel free to contact me.

Sincerely,

A handwritten signature in black ink that reads "Celey D. Keene". The signature is written in a cursive style with a large, stylized 'C' and 'K'.

Celey D. Keene

Lab Director/Quality Manager

Analytical Results For:

Safety & Environmental Solutions
 Bob Allen
 703 East Clinton
 Hobbs NM, 88240
 Fax To: (575) 393-4388

Received: 11/30/2016
 Reported: 12/05/2016
 Project Name: HEP-16-021
 Project Number: HEP-16-021
 Project Location: NONE GIVEN

Sampling Date: 11/29/2016
 Sampling Type: Soil
 Sampling Condition: Cool & Intact
 Sample Received By: Jodi Henson

Sample ID: SP-1 BOTTOM (H602660-01)

BTEX 8021B		mg/kg		Analyzed By: MS					
Analyte	Result	Reporting Limit	Analyzed	Method Blank	BS	% Recovery	True Value QC	RPD	Qualifier
Benzene*	0.515	0.200	12/01/2016	ND	2.10	105	2.00	1.81	
Toluene*	5.87	0.200	12/01/2016	ND	2.16	108	2.00	1.71	
Ethylbenzene*	13.0	0.200	12/01/2016	ND	2.12	106	2.00	1.69	
Total Xylenes*	19.2	0.600	12/01/2016	ND	6.35	106	6.00	1.68	
Total BTEX	38.7	1.20	12/01/2016	ND					

Surrogate: 4-Bromofluorobenzene (PID) 121 % 73.6-140

TPH 8015M		mg/kg		Analyzed By: MS					
Analyte	Result	Reporting Limit	Analyzed	Method Blank	BS	% Recovery	True Value QC	RPD	Qualifier
GRO C6-C10	102	50.0	11/30/2016	ND	191	95.3	200	2.60	
DRO >C10-C28	2530	50.0	11/30/2016	ND	210	105	200	4.38	

Surrogate: 1-Chlorooctane 65.3 % 35-147

Surrogate: 1-Chlorooctadecane 97.8 % 28-171

Cardinal Laboratories

*=Accredited Analyte

PLEASE NOTE: Liability and Damages. Cardinal's liability and client's exclusive remedy for any claim arising, whether based in contract or tort, shall be limited to the amount paid by client for analyses. All claims, including those for negligence and any other cause whatsoever shall be deemed waived unless made in writing and received by Cardinal within thirty (30) days after completion of the applicable service. In no event shall Cardinal be liable for incidental or consequential damages, including, without limitation, business interruptions, loss of use, or loss of profits incurred by client, its subsidiaries, affiliates or successors arising out of or related to the performance of the services hereunder by Cardinal, regardless of whether such claim is based upon any of the above stated reasons or otherwise. Results relate only to the samples identified above. This report shall not be reproduced except in full with written approval of Cardinal Laboratories.



Celey D. Keene, Lab Director/Quality Manager

Analytical Results For:

 Safety & Environmental Solutions
 Bob Allen
 703 East Clinton
 Hobbs NM, 88240
 Fax To: (575) 393-4388

 Received: 11/30/2016
 Reported: 12/05/2016
 Project Name: HEP-16-021
 Project Number: HEP-16-021
 Project Location: NONE GIVEN

 Sampling Date: 11/29/2016
 Sampling Type: Soil
 Sampling Condition: Cool & Intact
 Sample Received By: Jodi Henson

Sample ID: SP-2 BOTTOM (H602660-02)

BTEX 8021B		mg/kg	Analyzed By: MS						
Analyte	Result	Reporting Limit	Analyzed	Method Blank	BS	% Recovery	True Value QC	RPD	Qualifier
Benzene*	62.4	2.00	12/01/2016	ND	2.10	105	2.00	1.81	
Toluene*	385	2.00	12/01/2016	ND	2.16	108	2.00	1.71	
Ethylbenzene*	295	2.00	12/01/2016	ND	2.12	106	2.00	1.69	
Total Xylenes*	379	6.00	12/01/2016	ND	6.35	106	6.00	1.68	
Total BTEX	1120	12.0	12/01/2016	ND					

Surrogate: 4-Bromofluorobenzene (PID) 128 % 73.6-140

TPH 8015M		mg/kg		Analyzed By: MS				S-06	
Analyte	Result	Reporting Limit	Analyzed	Method Blank	BS	% Recovery	True Value QC	RPD	Qualifier
GRO C6-C10	8010	50.0	11/30/2016	ND	191	95.3	200	2.60	
DRO >C10-C28	12800	50.0	11/30/2016	ND	210	105	200	4.38	

Surrogate: 1-Chlorooctane 241 % 35-147

Surrogate: 1-Chlorooctadecane 314 % 28-171

Cardinal Laboratories

*=Accredited Analyte

PLEASE NOTE: Liability and Damages. Cardinal's liability and client's exclusive remedy for any claim arising, whether based in contract or tort, shall be limited to the amount paid by client for analyses. All claims, including those for negligence and any other cause whatsoever shall be deemed waived unless made in writing and received by Cardinal within thirty (30) days after completion of the applicable service. In no event shall Cardinal be liable for incidental or consequential damages, including, without limitation, business interruptions, loss of use, or loss of profits incurred by client, its subsidiaries, affiliates or successors arising out of or related to the performance of the services hereunder by Cardinal, regardless of whether such claim is based upon any of the above stated reasons or otherwise. Results relate only to the samples identified above. This report shall not be reproduced except in full with written approval of Cardinal Laboratories.



Celey D. Keene, Lab Director/Quality Manager

Analytical Results For:

Safety & Environmental Solutions
Bob Allen
703 East Clinton
Hobbs NM, 88240
Fax To: (575) 393-4388

Received: 11/30/2016
Reported: 12/05/2016
Project Name: HEP-16-021
Project Number: HEP-16-021
Project Location: NONE GIVEN

Sampling Date: 11/29/2016
Sampling Type: Soil
Sampling Condition: Cool & Intact
Sample Received By: Jodi Henson

Sample ID: SP-3 BOTTOM (H602660-03)

BTEX 8021B		mg/kg		Analyzed By: MS					
Analyte	Result	Reporting Limit	Analyzed	Method Blank	BS	% Recovery	True Value QC	RPD	Qualifier
Benzene*	0.087	0.050	12/01/2016	ND	2.00	100	2.00	0.929	
Toluene*	0.174	0.050	12/01/2016	ND	2.05	102	2.00	1.33	
Ethylbenzene*	0.057	0.050	12/01/2016	ND	1.97	98.5	2.00	1.46	
Total Xylenes*	<0.150	0.150	12/01/2016	ND	5.96	99.3	6.00	1.35	
Total BTEX	0.318	0.300	12/01/2016	ND					

Surrogate: 4-Bromofluorobenzene (PID) 112 % 73.6-140

TPH 8015M		mg/kg		Analyzed By: MS					
Analyte	Result	Reporting Limit	Analyzed	Method Blank	BS	% Recovery	True Value QC	RPD	Qualifier
GRO C6-C10	<10.0	10.0	11/30/2016	ND	191	95.3	200	2.60	
DRO >C10-C28	<10.0	10.0	11/30/2016	ND	210	105	200	4.38	

Surrogate: 1-Chlorooctane 104 % 35-147

Surrogate: 1-Chlorooctadecane 102 % 28-171

Cardinal Laboratories

*=Accredited Analyte

PLEASE NOTE: Liability and Damages. Cardinal's liability and client's exclusive remedy for any claim arising, whether based in contract or tort, shall be limited to the amount paid by client for analyses. All claims, including those for negligence and any other cause whatsoever shall be deemed waived unless made in writing and received by Cardinal within thirty (30) days after completion of the applicable service. In no event shall Cardinal be liable for incidental or consequential damages, including, without limitation, business interruptions, loss of use, or loss of profits incurred by client, its subsidiaries, affiliates or successors arising out of or related to the performance of the services hereunder by Cardinal, regardless of whether such claim is based upon any of the above stated reasons or otherwise. Results relate only to the samples identified above. This report shall not be reproduced except in full with written approval of Cardinal Laboratories.



Celey D. Keene, Lab Director/Quality Manager

Notes and Definitions

S-06	The recovery of this surrogate is outside control limits due to sample dilution required from high analyte concentration and/or matrix interference's.
QR-03	The RPD value for the sample duplicate or MS/MSD was outside if QC acceptance limits due to matrix interference. QC batch accepted based on LCS and/or LCSD recovery and/or RPD values.
QM-07	The spike recovery was outside acceptance limits for the MS and/or MSD. The batch was accepted based on acceptable LCS recovery.
ND	Analyte NOT DETECTED at or above the reporting limit
RPD	Relative Percent Difference
**	Samples not received at proper temperature of 6°C or below.
***	Insufficient time to reach temperature.
-	Chloride by SM4500Cl-B does not require samples be received at or below 6°C Samples reported on an as received basis (wet) unless otherwise noted on report



Celey D. Keene, Lab Director/Quality Manager



CHAIN-OF-CUSTODY AND ANALYSIS REQUEST

101 East Marland, Hobbs, NM 88240
(575) 393-2326 FAX (575) 393-2476

BILL TO

ANALYSIS REQUEST

P.O. #:

Company: Same

Attn:

Address:

City:

State: Zip:

Phone #:

Fax #:

Company Name: Safety and Environmental Solutions

Project Manager: Bob Allen

Address: 703 East Clinton, PO Box 1613

City: Hobbs State: NM Zip: 88240

Phone #: 575 397-0510 Fax #: 575 393-4388

Project #: HEP-16-021 Project Owner:

Project Name:

Project Location:

Sampler Name:

FOR LAB USE ONLY

Lab I.D. Sample I.D.

#002660

(G)RAB OR (C)OMP.

CONTAINERS

GROUNDWATER

WASTEWATER

SOIL

OIL

SLUDGE

OTHER:

ACID/BASE:

ICE / COOL

OTHER:

DATE

TIME

TPH 8015
BTEX

1 SP-1 Bottom
2 SP-2 Bottom
3 SP-3 Bottom

11
11
11

11/29 1000
11/29 1010
11/29 1030

XX
XX
XX

Relinquished By:

Date: 11/30/16

Received By:

Phone Result:

Fax Result:

Yes No

Yes No

Add'l Phone #:

Add'l Fax #:

Relinquished By:

Date:

Received By:

Phone Result:

Fax Result:

Yes No

Yes No

Add'l Phone #:

Add'l Fax #:

Delivered By: (Circle One)

Sampler - UPS - Bus - Other:

#75

5.12

Sample Condition
Cool Intact
Yes ☒ No ☐

CHECKED BY:
(Initials)

REMARKS:

December 05, 2016

Bob Allen

Safety & Environmental Solutions

703 East Clinton

Hobbs, NM 88240

RE: HEP-16-021

Enclosed are the results of analyses for samples received by the laboratory on 11/30/16 8:00.

Cardinal Laboratories is accredited through Texas NELAP under certificate number T104704398-16-8. Accreditation applies to drinking water, non-potable water and solid and chemical materials. All accredited analytes are denoted by an asterisk (*). For a complete list of accredited analytes and matrices visit the TCEQ website at www.tceq.texas.gov/field/qa/lab_accred_certif.html.

Cardinal Laboratories is accredited through the State of Colorado Department of Public Health and Environment for:

Method EPA 552.2	Haloacetic Acids (HAA-5)
Method EPA 524.2	Total Trihalomethanes (TTHM)
Method EPA 524.4	Regulated VOCs (V1, V2, V3)

Accreditation applies to public drinking water matrices.

This report meets NELAP requirements and is made up of a cover page, analytical results, and a copy of the original chain-of-custody. If you have any questions concerning this report, please feel free to contact me.

Sincerely,



Celey D. Keene

Lab Director/Quality Manager

Analytical Results For:

Safety & Environmental Solutions
Bob Allen
703 East Clinton
Hobbs NM, 88240
Fax To: (575) 393-4388

Received: 11/30/2016
Reported: 12/05/2016
Project Name: HEP-16-021
Project Number: HEP-16-021
Project Location: NONE GIVEN

Sampling Date: 11/29/2016
Sampling Type: Soil
Sampling Condition: Cool & Intact
Sample Received By: Jodi Henson

Sample ID: C-1 SPOILS (H602661-01)

BTEX 8021B		mg/kg	Analyzed By: MS						
Analyte	Result	Reporting Limit	Analyzed	Method Blank	BS	% Recovery	True Value QC	RPD	Qualifier
Benzene*	33.5	5.00	12/02/2016	ND	2.00	100	2.00	0.929	
Toluene*	281	5.00	12/02/2016	ND	2.05	102	2.00	1.33	
Ethylbenzene*	253	5.00	12/02/2016	ND	1.97	98.5	2.00	1.46	
Total Xylenes*	343	15.0	12/02/2016	ND	5.96	99.3	6.00	1.35	
Total BTEX	911	30.0	12/02/2016	ND					

Surrogate: 4-Bromofluorobenzene (PID) 122 % 73.6-140

Cardinal Laboratories

*=Accredited Analyte

PLEASE NOTE: Liability and Damages. Cardinal's liability and client's exclusive remedy for any claim arising, whether based in contract or tort, shall be limited to the amount paid by client for analyses. All claims, including those for negligence and any other cause whatsoever shall be deemed waived unless made in writing and received by Cardinal within thirty (30) days after completion of the applicable service. In no event shall Cardinal be liable for incidental or consequential damages, including, without limitation, business interruptions, loss of use, or loss of profits incurred by client, its subsidiaries, affiliates or successors arising out of or related to the performance of the services hereunder by Cardinal, regardless of whether such claim is based upon any of the above stated reasons or otherwise. Results relate only to the samples identified above. This report shall not be reproduced except in full with written approval of Cardinal Laboratories.



Celey D. Keene, Lab Director/Quality Manager

Notes and Definitions

ND	Analyte NOT DETECTED at or above the reporting limit
RPD	Relative Percent Difference
**	Samples not received at proper temperature of 6°C or below.
***	Insufficient time to reach temperature.
-	Chloride by SM4500Cl-B does not require samples be received at or below 6°C Samples reported on an as received basis (wet) unless otherwise noted on report

Cardinal Laboratories

*=Accredited Analyte

PLEASE NOTE: Liability and Damages. Cardinal's liability and client's exclusive remedy for any claim arising, whether based in contract or tort, shall be limited to the amount paid by client for analyses. All claims, including those for negligence and any other cause whatsoever shall be deemed waived unless made in writing and received by Cardinal within thirty (30) days after completion of the applicable service. In no event shall Cardinal be liable for incidental or consequential damages, including, without limitation, business interruptions, loss of use, or loss of profits incurred by client, its subsidiaries, affiliates or successors arising out of or related to the performance of the services hereunder by Cardinal, regardless of whether such claim is based upon any of the above stated reasons or otherwise. Results relate only to the samples identified above. This report shall not be reproduced except in full with written approval of Cardinal Laboratories.



Celey D. Keene, Lab Director/Quality Manager



CHAIN-OF-CUSTODY AND ANALYSIS REQUEST

101 East Marland, Hobbs, NM 88240
(575) 393-2326 FAX (575) 393-2476

Company Name: Safety and Environmental Solutions

Project Manager: Bob Allen

Address: 703 East Clinton, PO Box 1613

City: Hobbs State: NM Zip: 88240

Phone #: 575 397-0510 Fax #: 575 393-4388

Project #: 44EP-15-021 Project Owner:

Project Name:

Project Location:

Sampler Name:

FOR LAB USE ONLY

Lab I.D. Sample I.D.

Hobbs 1

C-1 Spills

(G)RAB OR (C)OMP.

CONTAINERS

GROUNDWATER

WASTEWATER

SOIL

OIL

SLUDGE

OTHER :

ACID/BASE:

ICE / COOL

OTHER :

DATE

TIME

11/29 0930

X

37EX

BILL TO

ANALYSIS REQUEST

P.O. #:

Company: Same

Attn:

Address:

City:

State:

Zip:

Phone #:

Fax #:

PLEASE NOTE: Liability and Damages. Cardinal's liability and client's exclusive remedy for any claim arising whether based in contract or tort, shall be limited to the amount paid by the client for the analysis. All claims including those for negligence and any other cause whatsoever shall be deemed waived unless made in writing and received by Cardinal within 30 days after completion of the applicable service. In no event shall Cardinal be liable for incidental or consequential damages, including without limitation, business interruptions, loss of use, or loss of profits incurred by client, its subsidiaries, affiliates or successors arising out of or related to the performance of services hereunder by Cardinal, regardless of whether such claim is based upon any of the above stated reasons or otherwise.

Relinquished By:

Date: 11/30/16

Time: 0800

Received By:

Specimen

Relinquished By:

Date:

Time:

Received By:

Specimen

Delivered By: (Circle One)

Sampler - UPS - Bus - Other: #75

5.10

5.10

Sample Condition

Cool Intact

Yes

No

Yes

No

Checked By:

Initials

gph

Phone Result:

Yes

No

Yes

No

Add'l Phone #:

Add'l Fax #:

REMARKS:

Good for possible TELP

December 12, 2016

Bob Allen

Safety & Environmental Solutions

703 East Clinton

Hobbs, NM 88240

RE: HEP-16-021

Enclosed are the results of analyses for samples received by the laboratory on 12/08/16 8:20.

Cardinal Laboratories is accredited through Texas NELAP under certificate number T104704398-16-8. Accreditation applies to drinking water, non-potable water and solid and chemical materials. All accredited analytes are denoted by an asterisk (*). For a complete list of accredited analytes and matrices visit the TCEQ website at www.tceq.texas.gov/field/qa/lab_accred_certif.html.

Cardinal Laboratories is accredited through the State of Colorado Department of Public Health and Environment for:

Method EPA 552.2	Haloacetic Acids (HAA-5)
Method EPA 524.2	Total Trihalomethanes (TTHM)
Method EPA 524.4	Regulated VOCs (V1, V2, V3)

Accreditation applies to public drinking water matrices.

This report meets NELAP requirements and is made up of a cover page, analytical results, and a copy of the original chain-of-custody. If you have any questions concerning this report, please feel free to contact me.

Sincerely,



Celey D. Keene

Lab Director/Quality Manager

Analytical Results For:

Safety & Environmental Solutions
Bob Allen
703 East Clinton
Hobbs NM, 88240
Fax To: (575) 393-4388

Received: 12/08/2016
Reported: 12/12/2016
Project Name: HEP-16-021
Project Number: HEP-16-021
Project Location: NONE GIVEN

Sampling Date: 12/06/2016
Sampling Type: Soil
Sampling Condition: Cool & Intact
Sample Received By: Jodi Henson

Sample ID: SP-4 8' BOTTOM (H602743-01)

BTEX 8021B		mg/kg		Analyzed By: MS					
Analyte	Result	Reporting Limit	Analyzed	Method Blank	BS	% Recovery	True Value QC	RPD	Qualifier
Benzene*	<0.050	0.050	12/08/2016	ND	2.25	113	2.00	0.150	
Toluene*	<0.050	0.050	12/08/2016	ND	2.32	116	2.00	0.135	
Ethylbenzene*	<0.050	0.050	12/08/2016	ND	2.25	112	2.00	0.158	
Total Xylenes*	<0.150	0.150	12/08/2016	ND	6.81	114	6.00	0.229	
Total BTEX	<0.300	0.300	12/08/2016	ND					

Surrogate: 4-Bromofluorobenzene (PID) 118 % 73.6-140

TPH 8015M		mg/kg		Analyzed By: MS						
Analyte	Result	Reporting Limit	Analyzed	Method Blank	BS	% Recovery	True Value QC	RPD	Qualifier	
GRO C6-C10	<10.0	10.0	12/09/2016	ND	190	95.0	200	1.17		
DRO >C10-C28	10.4	10.0	12/09/2016	ND	204	102	200	0.506		

Surrogate: 1-Chlorooctane 76.2 % 35-147

Surrogate: 1-Chlorooctadecane 75.7 % 28-171

Cardinal Laboratories

*=Accredited Analyte

PLEASE NOTE: Liability and Damages. Cardinal's liability and client's exclusive remedy for any claim arising, whether based in contract or tort, shall be limited to the amount paid by client for analyses. All claims, including those for negligence and any other cause whatsoever shall be deemed waived unless made in writing and received by Cardinal within thirty (30) days after completion of the applicable service. In no event shall Cardinal be liable for incidental or consequential damages, including, without limitation, business interruptions, loss of use, or loss of profits incurred by client, its subsidiaries, affiliates or successors arising out of or related to the performance of the services hereunder by Cardinal, regardless of whether such claim is based upon any of the above stated reasons or otherwise. Results relate only to the samples identified above. This report shall not be reproduced except in full with written approval of Cardinal Laboratories.



Celey D. Keene, Lab Director/Quality Manager

Notes and Definitions

ND	Analyte NOT DETECTED at or above the reporting limit
RPD	Relative Percent Difference
**	Samples not received at proper temperature of 6°C or below.
***	Insufficient time to reach temperature.
-	Chloride by SM4500Cl-B does not require samples be received at or below 6°C Samples reported on an as received basis (wet) unless otherwise noted on report

Cardinal Laboratories

*=Accredited Analyte

PLEASE NOTE: Liability and Damages. Cardinal's liability and client's exclusive remedy for any claim arising, whether based in contract or tort, shall be limited to the amount paid by client for analyses. All claims, including those for negligence and any other cause whatsoever shall be deemed waived unless made in writing and received by Cardinal within thirty (30) days after completion of the applicable service. In no event shall Cardinal be liable for incidental or consequential damages, including, without limitation, business interruptions, loss of use, or loss of profits incurred by client, its subsidiaries, affiliates or successors arising out of or related to the performance of the services hereunder by Cardinal, regardless of whether such claim is based upon any of the above stated reasons or otherwise. Results relate only to the samples identified above. This report shall not be reproduced except in full with written approval of Cardinal Laboratories.



Celey D. Keene, Lab Director/Quality Manager



CARDINAL Laboratories

CHAIN-OF-CUSTODY AND ANALYSIS REQUEST

101 East Marland, Hobbs, NM 88240
(575) 393-2326 FAX (575) 393-2476

BILL TO

ANALYSIS REQUEST

Company Name: Safety and Environmental Solutions

Project Manager: Bob Allen

Address: 703 East Clinton, PO Box 1613

City: Hobbs State: NM Zip: 88240

Phone #: 575 397-0510 Fax #: 575 393-4388

Project #: HEB-16-021 Project Owner:

Project Name:

Project Location:

Sample Name:

FOR LAB USE ONLY

Lab I.D.

Sample I.D.

H602743

SP-4

GP Return

(G)RAB OR (C)OMP.

CONTAINERS

GROUNDWATER

WASTEWATER

SOIL

OIL

SLUDGE

OTHER :

ACID/BASE:

ICE / COOL

OTHER :

DATE

TIME

12/06

1230

X

X

X

X

X

X

X

X

X

X

X

X

X

X

X

X

X

X

X

X

X

X

X

X

X

X

X

X

X

X

X

X

X

X

X

X

X

X

X

X

X

X

X

X

X

X

X

X

X

X

X

X

X

X

X

X

X

X

X

X

X

X

X

X

X

X

X

X

X

X

X

X

X

X

X

X

X

X

X

X

X

X

X

X

X

X

X

X

X

X

X

X

X

X

X

X

X

X

X

X

X

X

X

X

X

X

X

X

X

X

X

X

X

X

X

X

X

X

X

X

X

X

X

X

X

X

X

X

X

X

X

X

X

X

X

X

X

X

X

X

X

X

X

X

X

X

X

X

X

X

X

X

X

X

X

X

X

X

X

X

X

X

X

X

X

X

X

X

X

X

X

X

X

X

X

X

X

X

X

X

X

X

X

X

X

X

X

X

X

X

X

X

X

X

X

X

X

X

X

X

X

X

X

X

X

X

X

X

X

X

X

X

X

X

X

X

X

X

X

X

X

X

X

X

X

X

X

X

X

X

X

X

X

X

X

X

X

X

X

X

X

X

X

X

X

X

X

X

X

X

X

X

X

X

X

X

X

X

X

X

X

X

X

X

X

X

X

X

X

X

X

X

X

X

X

X

X

X

X

X

X

X

X

X

X

X

X

X

X

X

X

X

X

X

X

X

X

X

X

X

X

X

X

X

X

X

X

X

X

X

X

X

X

X

Appendix D

Site Photos

Holly Energy Partners
Barnsdall Pipeline-11/21/2016



Excavation Looking North



Spill Area and Excavation Looking South



Spill Area Looking East



Spill Area Looking North



Spill Area Looking West