



Dakota Neel
Environmental Coordinator

February 23, 2017

Oil Conservation Division
District 2 – Artesia, NM
811 S. First Street
Artesia, New Mexico 88210

Re: Pilum 15 Fee #002H
30-015-42644
Sec. 16, T18S-R26E
Eddy County, NM

Mr. Bratcher/Ms. Weaver,

COG Operating LLC would like to submit for your consideration the enclosed work plan for the above captioned well. The plan is in response to the C-141 Initial report dated April 19, 2016.

Background

The release was caused when an unknown person shot a hole in a poly flow line resulting in the release of 5 barrels of produced water. Upon discovery, the line was isolated and crews were dispatched to repair the line. The release occurred in the pasture alongside the road.

Groundwater

Based on the information obtained through the use of the Chevron-Texaco Maps and the New Mexico State Engineers Well Reports, the release area would be classified at a site ranking of **10** with depth to groundwater averaging 50-99 ft. in the area.

Soil Assessment and Analytical Results

Sample points for the release area are labeled as S1 and S2 on the attached Site Diagram. According to the analytical results obtained, S1 has elevated concentration of chloride to a depth of 6' with delineation showing a decrease in concentration. S2 resulted in elevated chloride concentrations to a depth of 4' with delineation results showing a decrease in concentration. Chloride results were delineated to 14' and 12' due to the inability of the backhoe to dig through a rock layer at mentioned depths. Copies of the analytical results along with a site diagram and sample summary table are attached for your consideration.

PILUM 15 FEE #2H	
Site Ranking: 10	
Depth to GW per SEO: 50-99 ft.	
Delineation Samples 07/07/16	
T1	Cl-
1'	6930
2'	8260
3'	14700
4'	20000
6'	5600
8'	352
10'	80
12'	80
14'	320
T2	Cl-
1'	4960
2'	2240
3'	832
4'	3720
6'	240
8'	160
10'	128
12'	32

Work Plan

COG Operating LLC proposes the following excavations for remediation of the release area:

S1– Excavate to a depth of approximately 6-7 ft.

S2 – Excavate to a depth of approximately 4-5 ft.

All areas excavated will be backfilled with like materials and bottom hole confirmation samples will be taken after the excavation is complete and before the site is backfilled. All areas affected during excavation will be returned to their normal state and will be reseeded in June of 2017.

NMOCD

February 23, 2017

Page 3

If there are no objections or further stipulations, COG Operating LLC would like to begin the remediation process based on approval of this work plan. Please feel free to contact me with any questions or concerns.

Sincerely,

Dakota Neel,

Environmental Coordinator

Enclosure(s): Site Diagram
Sample Summary Table
Analytical Results
C-141 Initial (Copy)

PILUM 15 FEE #2H

February 23, 2017

PILUM 15 Fee #2H

32.721212°, -104.378311°

Legend
■ 4-5 ft
■ 6-7 ft
● Sample Points

PILUM 15 FEE #2H	
Site Ranking: 10	
Depth to GW per SEO: 50-99 ft.	
Delineation Samples 07/07/16	
T1	Cl-
1'	6930
2'	8260
3'	14700
4'	20000
6'	5600
8'	352
10'	80
12'	80
14'	320
T2	Cl-
1'	4960
2'	2240
3'	832
4'	3720
6'	240
8'	160
10'	128
12'	32

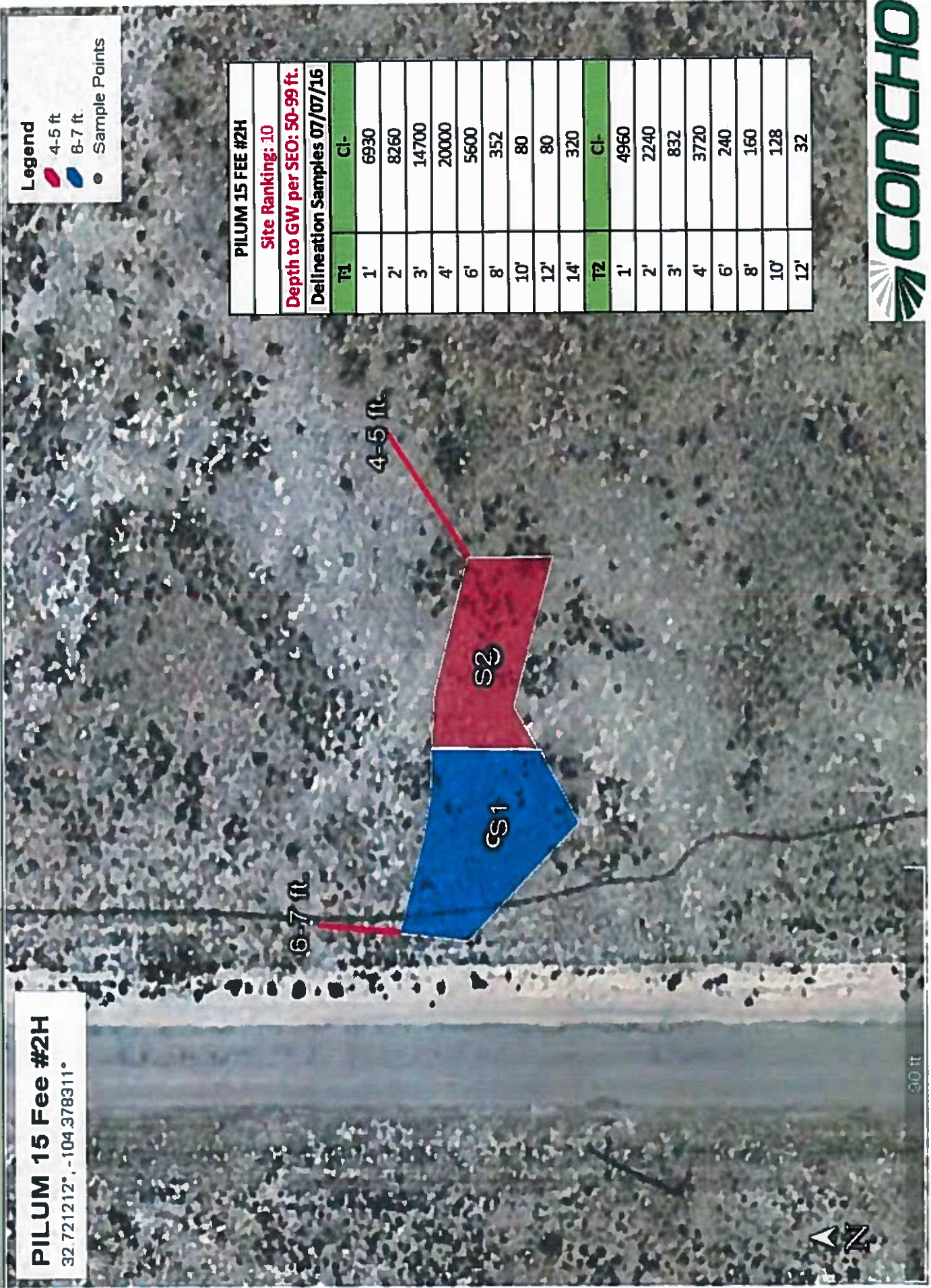

District I
1625 N. French Dr., Hobbs, NM 88240
District II
811 S. First St., Artesia, NM 88210
District III
1000 Rio Brazos Road, Aztec, NM 87410
District IV
1220 S. St. Francis Dr., Santa Fe, NM 87505

State of New Mexico
Energy Minerals and Natural Resources

Oil Conservation Division
1220 South St. Francis Dr.
Santa Fe, NM 87505

Form C-141
Revised August 8, 2011

Submit 1 Copy to appropriate District Office in
accordance with 19.15.29 NMAC.

Release Notification and Corrective Action

OPERATOR

☒ Initial Report ☐ Final Report

Name of Company: COG Operating LLC	Contact: Robert McNeill	
Address: 600 West Illinois Avenue, Midland TX 79701	Telephone No. 432-230-0077	
Facility Name: PILUM 15 FEE #002H	Facility Type: Well	
Surface Owner: Fee	Mineral Owner: Fee	API No. 30-015-42644

LOCATION OF RELEASE

Unit Letter P	Section 16	Township 18S	Range 26E	Feet from the 789'	North/South Line South	Feet from the 450'	East/West Line East	County Eddy
------------------	---------------	-----------------	--------------	-----------------------	---------------------------	-----------------------	------------------------	----------------

Latitude 32.74250309 Longitude -104.37926734

NATURE OF RELEASE

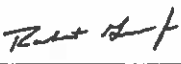
Type of Release: Produced Water	Volume of Release: 5 bbls	Volume Recovered: 0 bbls
Source of Release: flowline	Date and Hour of Occurrence: 4/4/2016 7:00:00 AM	Date and Hour of Discovery: 4/4/2016 7:00:00 AM
Was Immediate Notice Given? <input type="checkbox"/> Yes <input type="checkbox"/> No <input checked="" type="checkbox"/> Not Required	If YES, To Whom?	
By Whom?	Date and Hour:	
Was a Watercourse Reached? <input type="checkbox"/> Yes <input checked="" type="checkbox"/> No	If YES, Volume Impacting the Watercourse.	
If a Watercourse was Impacted, Describe Fully.*		
Describe Cause of Problem and Remedial Action Taken.* This release was caused when an unknown person shot at the flowline causing damage to the poly flowline. The leak was stopped and the polyline repaired.		
Describe Area Affected and Cleanup Action Taken.* This release occurred within the pasture, alongside the road. Concho will have the spill site sampled to delineate any possible contamination from the release and we will present a remediation work plan to the NMOCD for approval prior to any significant remediation work.		
I hereby certify that the information given above is true and complete to the best of my knowledge and understand that pursuant to NMOCD rules and regulations all operators are required to report and/or file certain release notifications and perform corrective actions for releases which may endanger public health or the environment. The acceptance of a C-141 report by the NMOCD marked as "Final Report" does not relieve the operator of liability should their operations have failed to adequately investigate and remediate contamination that pose a threat to ground water, surface water, human health or the environment. In addition, NMOCD acceptance of a C-141 report does not relieve the operator of responsibility for compliance with any other federal, state, or local laws and/or regulations.		
Signature: 	OIL CONSERVATION DIVISION	
Printed Name: Robert Grubbs Jr.	Approved by Environmental Specialist:	
Title: Senior Environmental Coordinator	Approval Date:	Expiration Date:
E-mail Address: rgrubbs@concho.com	Conditions of Approval:	Attached <input type="checkbox"/>
Date: April 19, 2016 Phone: 432-683-7443		

* Attach Additional Sheets If Necessary.



New Mexico Office of the State Engineer

Water Column/Average Depth to Water

(A CLW##### in the POD suffix indicates the POD has been replaced & no longer serves a water right file.)

(R=POD has been replaced,
O=orphaned,
C=the file is closed)

(quarters are 1=NW 2=NE 3=SW 4=SE)

(quarters are smallest to largest)

(NAD83 UTM in meters)

(In feet)

POD Number	Code	POD Sub-basin	County	Q 64	Q 16	Q 4	Sec	Tws	Range	X	Y	DepthWell	DepthWater	Water Column
RA 03421			ED	1	2	2	16	18S	26E	557942	3624213*	665	130	535
RA 05241			ED		3	4	16	18S	26E	557644	3622903*	200	100	100
RA 11682 POD2			ED	4	2	2	16	18S	26E	558236	3623959	98		
RA 11682 POD5			ED	4	2	1	16	18S	26E	558214	3624632	66	51	15
Average Depth to Water:													93 feet	
Minimum Depth:													51 feet	
Maximum Depth:													130 feet	

Record Count: 4

PLSS Search:

Section(s): 16

Township: 18S

Range: 26E

*UTM location was derived from PLSS - see Help

The data is furnished by the NMOSE/ISC and is accepted by the recipient with the expressed understanding that the OSE/ISC make no warranties, expressed or implied, concerning the accuracy, completeness, reliability, usability, or suitability for any particular purpose of the data.

2/23/17 10:15 AM

WATER COLUMN/ AVERAGE DEPTH TO WATER

July 19, 2016

LUPE CARRASCO
COG Operating, LLC
500 W. ILLINOIS
Midland, TX 79701

RE: PILUM 15 FEE #2H

Enclosed are the results of analyses for samples received by the laboratory on 07/13/16 10:30.

Cardinal Laboratories is accredited through Texas NELAP under certificate number T104704398-16-8. Accreditation applies to drinking water, non-potable water and solid and chemical materials. All accredited analytes are denoted by an asterisk (*). For a complete list of accredited analytes and matrices visit the TCEQ website at www.tceq.texas.gov/field/qa/lab_accred_certif.html.

Cardinal Laboratories is accredited through the State of Colorado Department of Public Health and Environment for:

Method EPA 552.2	Haloacetic Acids (HAA-5)
Method EPA 524.2	Total Trihalomethanes (TTHM)
Method EPA 524.4	Regulated VOCs (V1, V2, V3)

Accreditation applies to public drinking water matrices.

This report meets NELAP requirements and is made up of a cover page, analytical results, and a copy of the original chain-of-custody. If you have any questions concerning this report, please feel free to contact me.

Sincerely,



Celey D. Keene
Lab Director/Quality Manager

Analytical Results For:

COG Operating, LLC
LUPE CARRASCO
500 W. ILLINOIS
Midland TX, 79701
Fax To: None

Received: 07/13/2016
Reported: 07/19/2016
Project Name: PILUM 15 FEE #2H
Project Number: NONE GIVEN
Project Location: NONE GIVEN

Sampling Date: 07/07/2016
Sampling Type: Soil
Sampling Condition: Cool & Intact
Sample Received By: Jodi Henson

Sample ID: S1-1' (H601574-01)

BTEX 8021B		mg/kg	Analyzed By: MS						
Analyte	Result	Reporting Limit	Analyzed	Method Blank	BS	% Recovery	True Value QC	RPD	Qualifier
Benzene*	<0.050	0.050	07/14/2016	ND	2.05	102	2.00	0.758	
Toluene*	<0.050	0.050	07/14/2016	ND	2.20	110	2.00	0.562	
Ethylbenzene*	<0.050	0.050	07/14/2016	ND	2.15	107	2.00	0.497	
Total Xylenes*	<0.150	0.150	07/14/2016	ND	6.48	108	6.00	0.501	
Total BTEX	<0.300	0.300	07/14/2016	ND					

Surrogate: 4-Bromofluorobenzene (PID) 102 % 73.6-140

Chloride, SM4500Cl-B		mg/kg	Analyzed By: AP						
Analyte	Result	Reporting Limit	Analyzed	Method Blank	BS	% Recovery	True Value QC	RPD	Qualifier
Chloride	6930	16.0	07/15/2016	ND	400	100	400	0.00	

TPH 8015M		mg/kg	Analyzed By: MS						
Analyte	Result	Reporting Limit	Analyzed	Method Blank	BS	% Recovery	True Value QC	RPD	Qualifier
GRO C6-C10	<10.0	10.0	07/14/2016	ND	178	88.9	200	3.28	
DRO >C10-C28	<10.0	10.0	07/14/2016	ND	188	93.9	200	3.89	

Surrogate: 1-Chlorooctane 78.2 % 35-147

Surrogate: 1-Chlorooctadecane 80.5 % 28-171

Cardinal Laboratories

*=Accredited Analyte

PLEASE NOTE: Liability and Damages. Cardinal's liability and client's exclusive remedy for any claim arising, whether based in contract or tort, shall be limited to the amount paid by client for analyses. All claims, including those for negligence and any other cause whatsoever shall be deemed waived unless made in writing and received by Cardinal within thirty (30) days after completion of the applicable service. In no event shall Cardinal be liable for incidental or consequential damages, including, without limitation, business interruptions, loss of use, or loss of profits incurred by client, its subsidiaries, affiliates or successors arising out of or related to the performance of the services hereunder by Cardinal, regardless of whether such claim is based upon any of the above stated reasons or otherwise. Results relate only to the samples identified above. This report shall not be reproduced except in full with written approval of Cardinal Laboratories.



Celey D. Keene, Lab Director/Quality Manager

Analytical Results For:

COG Operating, LLC
LUPE CARRASCO
500 W. ILLINOIS
Midland TX, 79701
Fax To: None

Received: 07/13/2016
Reported: 07/19/2016
Project Name: PILUM 15 FEE #2H
Project Number: NONE GIVEN
Project Location: NONE GIVEN

Sampling Date: 07/07/2016
Sampling Type: Soil
Sampling Condition: Cool & Intact
Sample Received By: Jodi Henson

Sample ID: S1-2' (H601574-02)

BTEX 8021B		mg/kg		Analyzed By: MS					
Analyte	Result	Reporting Limit	Analyzed	Method Blank	BS	% Recovery	True Value QC	RPD	Qualifier
Benzene*	<0.050	0.050	07/14/2016	ND	2.05	102	2.00	0.758	
Toluene*	<0.050	0.050	07/14/2016	ND	2.20	110	2.00	0.562	
Ethylbenzene*	<0.050	0.050	07/14/2016	ND	2.15	107	2.00	0.497	
Total Xylenes*	<0.150	0.150	07/14/2016	ND	6.48	108	6.00	0.501	
Total BTEX	<0.300	0.300	07/14/2016	ND					

Surrogate: 4-Bromofluorobenzene (PID) 103 % 73.6-140

Chloride, SM4500Cl-B		mg/kg		Analyzed By: AP					
Analyte	Result	Reporting Limit	Analyzed	Method Blank	BS	% Recovery	True Value QC	RPD	Qualifier
Chloride	8260	16.0	07/15/2016	ND	400	100	400	0.00	
TPH 8015M	mg/kg		Analyzed By: MS						

TPH 8015M		mg/kg		Analyzed By: MS					
Analyte	Result	Reporting Limit	Analyzed	Method Blank	BS	% Recovery	True Value QC	RPD	Qualifier
GRO C6-C10	<10.0	10.0	07/14/2016	ND	178	88.9	200	3.28	
DRO >C10-C28	<10.0	10.0	07/14/2016	ND	188	93.9	200	3.89	

Surrogate: 1-Chlorooctane 84.9 % 35-147

Surrogate: 1-Chlorooctadecane 88.3 % 28-171

Sample ID: S1-3' (H601574-03)

Chloride, SM4500Cl-B		mg/kg		Analyzed By: AP					
Analyte	Result	Reporting Limit	Analyzed	Method Blank	BS	% Recovery	True Value QC	RPD	Qualifier
Chloride	14700	16.0	07/15/2016	ND	400	100	400	0.00	

Cardinal Laboratories

*=Accredited Analyte

PLEASE NOTE: Liability and Damages. Cardinal's liability and client's exclusive remedy for any claim arising, whether based in contract or tort, shall be limited to the amount paid by client for analysis. All claims, including those for negligence and any other cause whatsoever shall be deemed waived unless made in writing and received by Cardinal within thirty (30) days after completion of the applicable service. In no event shall Cardinal be liable for incidental or consequential damages, including, without limitation, business interruptions, loss of use, or loss of profits incurred by client, its subsidiaries, affiliates or successors arising out of or related to the performance of the services hereunder by Cardinal, regardless of whether such claim is based upon any of the above stated reasons or otherwise. Results relate only to the samples identified above. This report shall not be reproduced except in full with written approval of Cardinal Laboratories.



Celey D. Keene, Lab Director/Quality Manager

Analytical Results For:

 COG Operating, LLC
 LUPE CARRASCO
 500 W. ILLINOIS
 Midland TX, 79701
 Fax To: None

 Received: 07/13/2016
 Reported: 07/19/2016
 Project Name: PILUM 15 FEE #2H
 Project Number: NONE GIVEN
 Project Location: NONE GIVEN

 Sampling Date: 07/07/2016
 Sampling Type: Soil
 Sampling Condition: Cool & Intact
 Sample Received By: Jodi Henson

Sample ID: S1-4' (H601574-04)

Chloride, SM4500Cl-B

mg/kg

Analyzed By: AP

Analyte	Result	Reporting Limit	Analyzed	Method Blank	BS	% Recovery	True Value QC	RPD	Qualifier
Chloride	20000	16.0	07/15/2016	ND	416	104	400	0.00	QM-07

Sample ID: S2-1' (H601574-05)

BTEX 8021B

mg/kg

Analyzed By: MS

Analyte	Result	Reporting Limit	Analyzed	Method Blank	BS	% Recovery	True Value QC	RPD	Qualifier
Benzene*	<0.050	0.050	07/14/2016	ND	2.05	102	2.00	0.758	
Toluene*	<0.050	0.050	07/14/2016	ND	2.20	110	2.00	0.562	
Ethylbenzene*	<0.050	0.050	07/14/2016	ND	2.15	107	2.00	0.497	
Total Xylenes*	<0.150	0.150	07/14/2016	ND	6.48	108	6.00	0.501	
Total BTEX	<0.300	0.300	07/14/2016	ND					

Surrogate: 4-Bromofluorobenzene (PID) 101 % 73.6-140

Chloride, SM4500Cl-B

mg/kg

Analyzed By: AP

Analyte	Result	Reporting Limit	Analyzed	Method Blank	BS	% Recovery	True Value QC	RPD	Qualifier
Chloride	4960	16.0	07/15/2016	ND	416	104	400	0.00	

TPH 8015M

mg/kg

Analyzed By: MS

Analyte	Result	Reporting Limit	Analyzed	Method Blank	BS	% Recovery	True Value QC	RPD	Qualifier
GRO C6-C10	<10.0	10.0	07/14/2016	ND	178	88.9	200	3.28	
DRO >C10-C28	<10.0	10.0	07/14/2016	ND	188	93.9	200	3.89	

Surrogate: 1-Chlorooctane 83.5 % 35-147

Surrogate: 1-Chlorooctadecane 82.3 % 28-171

Cardinal Laboratories

*=Accredited Analyte

PLEASE NOTE: Liability and Damages. Cardinal's liability and client's exclusive remedy for any claim arising, whether based in contract or tort, shall be limited to the amount paid by client for analyses. All claims, including those for negligence and any other cause whatsoever shall be deemed waived unless made in writing and received by Cardinal within thirty (30) days after completion of the applicable service. In no event shall Cardinal be liable for incidental or consequential damages, including, without limitation, business interruptions, loss of use, or loss of profits incurred by client, its subsidiaries, affiliates or successors arising out of or related to the performance of the services hereunder by Cardinal, regardless of whether such claim is based upon any of the above stated reasons or otherwise. Results relate only to the samples identified above. This report shall not be reproduced except in full with written approval of Cardinal Laboratories.



Celey D. Keene, Lab Director/Quality Manager

Analytical Results For:

COG Operating, LLC
LUPE CARRASCO
500 W. ILLINOIS
Midland TX, 79701
Fax To: None

Received: 07/13/2016
Reported: 07/19/2016
Project Name: PILUM 15 FEE #2H
Project Number: NONE GIVEN
Project Location: NONE GIVEN

Sampling Date: 07/07/2016
Sampling Type: Soil
Sampling Condition: Cool & Intact
Sample Received By: Jodi Henson

Sample ID: S2-2' (H601574-06)

BTEX 80218		mg/kg	Analyzed By: MS						
Analyte	Result	Reporting Limit	Analyzed	Method Blank	BS	% Recovery	True Value QC	RPD	Qualifier
Benzene*	<0.050	0.050	07/14/2016	ND	2.05	102	2.00	0.758	
Toluene*	<0.050	0.050	07/14/2016	ND	2.20	110	2.00	0.562	
Ethylbenzene*	<0.050	0.050	07/14/2016	ND	2.15	107	2.00	0.497	
Total Xylenes*	<0.150	0.150	07/14/2016	ND	6.48	108	6.00	0.501	
Total BTEX	<0.300	0.300	07/14/2016	ND					

Surrogate: 4-Bromofluorobenzene (PID) 103 % 73.6-140

Chloride, SM4500Cl-B		mg/kg	Analyzed By: AP						
Analyte	Result	Reporting Limit	Analyzed	Method Blank	BS	% Recovery	True Value QC	RPD	Qualifier
Chloride	2440	16.0	07/15/2016	ND	416	104	400	0.00	

TPH 8015M		mg/kg	Analyzed By: MS						
Analyte	Result	Reporting Limit	Analyzed	Method Blank	BS	% Recovery	True Value QC	RPD	Qualifier
GRO C6-C10	<10.0	10.0	07/14/2016	ND	178	88.9	200	3.28	
DRO >C10-C28	<10.0	10.0	07/14/2016	ND	188	93.9	200	3.89	

Surrogate: 1-Chlorooctane 88.1 % 35-147

Surrogate: 1-Chlorooctadecane 88.6 % 28-171

Sample ID: S2-3' (H601574-07)

Chloride, SM4500Cl-B		mg/kg	Analyzed By: AP						
Analyte	Result	Reporting Limit	Analyzed	Method Blank	BS	% Recovery	True Value QC	RPD	Qualifier
Chloride	832	16.0	07/15/2016	ND	416	104	400	0.00	

Cardinal Laboratories

*=Accredited Analyte

PLEASE NOTE: Liability and Damages. Cardinal's liability and client's exclusive remedy for any claim arising, whether based in contract or tort, shall be limited to the amount paid by client for analyses. All claims, including those for negligence and any other cause whatsoever shall be deemed waived unless made in writing and received by Cardinal within thirty (30) days after completion of the applicable service. In no event shall Cardinal be liable for incidental or consequential damages, including, without limitation, business interruptions, loss of use, or loss of profits incurred by client, its subsidiaries, affiliates or successors arising out of or related to the performance of the services hereunder by Cardinal, regardless of whether such claim is based upon any of the above stated reasons or otherwise. Results relate only to the samples identified above. This report shall not be reproduced except in full with written approval of Cardinal Laboratories.



Celey D. Keene, Lab Director/Quality Manager

Analytical Results For:

COG Operating, LLC
LUPE CARRASCO
500 W. ILLINOIS
Midland TX, 79701
Fax To: None

Received: 07/13/2016
Reported: 07/19/2016
Project Name: PILUM 15 FEE #2H
Project Number: NONE GIVEN
Project Location: NONE GIVEN

Sampling Date: 07/07/2016
Sampling Type: Soil
Sampling Condition: Cool & Intact
Sample Received By: Jodi Henson

Sample ID: S2-4' (H601574-08)

Chloride, SM4500Cl-B

mg/kg

Analyzed By: AP

Analyte	Result	Reporting Limit	Analyzed	Method Blank	BS	% Recovery	True Value QC	RPD	Qualifier
Chloride	3720	16.0	07/15/2016	ND	416	104	400	0.00	

Cardinal Laboratories

*=Accredited Analyte

PLEASE NOTE: Liability and Damages. Cardinal's liability and client's exclusive remedy for any claim arising, whether based in contract or tort, shall be limited to the amount paid by client for analyses. All claims, including those for negligence and any other cause whatsoever shall be deemed waived unless made in writing and received by Cardinal within thirty (30) days after completion of the applicable service. In no event shall Cardinal be liable for incidental or consequential damages, including, without limitation, business interruptions, loss of use, or loss of profits incurred by client, its subsidiaries, affiliates or successors arising out of or related to the performance of the services hereunder by Cardinal, regardless of whether such claim is based upon any of the above stated reasons or otherwise. Results relate only to the samples identified above. This report shall not be reproduced except in full with written approval of Cardinal Laboratories.



Celey D. Keene, Lab Director/Quality Manager

Notes and Definitions

- QM-07 The spike recovery was outside acceptance limits for the MS and/or MSD. The batch was accepted based on acceptable LCS recovery.
- ND Analyte NOT DETECTED at or above the reporting limit
- RPD Relative Percent Difference
- ** Samples not received at proper temperature of 6°C or below.
- *** Insufficient time to reach temperature.
- Chloride by SM4500Cl-B does not require samples be received at or below 6°C
- Samples reported on an as received basis (wet) unless otherwise noted on report

Cardinal Laboratories

*=Accredited Analyte

PLEASE NOTE: Liability and Damages. Cardinal's liability and client's exclusive remedy for any claim arising, whether based in contract or tort, shall be limited to the amount paid by client for analyses. All claims, including those for negligence and any other cause whatsoever shall be deemed waived unless made in writing and received by Cardinal within thirty (30) days after completion of the applicable service. In no event shall Cardinal be liable for incidental or consequential damages, including, without limitation, business interruptions, loss of use, or loss of profits incurred by client, its subsidiaries, affiliates or successors arising out of or related to the performance of the services hereunder by Cardinal, regardless of whether such claim is based upon any of the above stated reasons or otherwise. Results relate only to the samples identified above. This report shall not be reproduced except in full with written approval of Cardinal Laboratories.



Celey D. Keene, Lab Director/Quality Manager



1031

* Cardinal cannot accept verbal changes. Please fax written changes to 575-393-2476



PHONE (575) 393-2326 • 101 E. MARLAND • HOBBS, NM 88240

July 19, 2016

LUPE CARRASCO
COG Operating, LLC
500 W. ILLINOIS
Midland, TX 79701

RE: PILUM 15 FEE #2H

Enclosed are the results of analyses for samples received by the laboratory on 07/13/16 10:30.

Cardinal Laboratories is accredited through Texas NELAP under certificate number T104704398-16-8. Accreditation applies to drinking water, non-potable water and solid and chemical materials. All accredited analytes are denoted by an asterisk (*). For a complete list of accredited analytes and matrices visit the TCEQ website at www.tceq.texas.gov/field/qa/lab_accred_certif.html.

Cardinal Laboratories is accredited through the State of Colorado Department of Public Health and Environment for:

Method EPA 552.2	Haloacetic Acids (HAA-5)
Method EPA 524.2	Total Trihalomethanes (TTHM)
Method EPA 524.4	Regulated VOCs (V1, V2, V3)

Accreditation applies to public drinking water matrices.

This report meets NELAP requirements and is made up of a cover page, analytical results, and a copy of the original chain-of-custody. If you have any questions concerning this report, please feel free to contact me.

Sincerely,

A handwritten signature in black ink, reading "Celey D. Keene". The signature is written in a cursive, flowing style.

Celey D. Keene
Lab Director/Quality Manager

Analytical Results For:

COG Operating, LLC
LUPE CARRASCO
500 W. ILLINOIS
Midland TX, 79701
Fax To: None

Received: 07/13/2016
Reported: 07/19/2016
Project Name: PILUM 15 FEE #2H
Project Number: NONE GIVEN
Project Location: NONE GIVEN

Sampling Date: 07/07/2016
Sampling Type: Soil
Sampling Condition: Cool & Intact
Sample Received By: Jodi Henson

Sample ID: S1-6' (H601575-01)

Chloride, SM4500Cl-B		mg/kg	Analyzed By: AP						
Analyte	Result	Reporting Limit	Analyzed	Method Blank	BS	% Recovery	True Value QC	RPD	Qualifier
Chloride	5600	16.0	07/15/2016	ND	416	104	400	0.00	

Sample ID: S1-8' (H601575-02)

Chloride, SM4500Cl-B		mg/kg	Analyzed By: AP						
Analyte	Result	Reporting Limit	Analyzed	Method Blank	BS	% Recovery	True Value QC	RPD	Qualifier
Chloride	352	16.0	07/15/2016	ND	416	104	400	0.00	

Sample ID: S1-10' (H601575-03)

Chloride, SM4500Cl-B		mg/kg	Analyzed By: AP						
Analyte	Result	Reporting Limit	Analyzed	Method Blank	BS	% Recovery	True Value QC	RPD	Qualifier
Chloride	80.0	16.0	07/15/2016	ND	416	104	400	0.00	

Sample ID: S1-12' (H601575-04)

Chloride, SM4500Cl-B		mg/kg	Analyzed By: AP						
Analyte	Result	Reporting Limit	Analyzed	Method Blank	BS	% Recovery	True Value QC	RPD	Qualifier
Chloride	80.0	16.0	07/15/2016	ND	416	104	400	0.00	

Cardinal Laboratories

*=Accredited Analyte

PLEASE NOTE: Liability and Damages. Cardinal's liability and client's exclusive remedy for any claim arising, whether based in contract or tort, shall be limited to the amount paid by client for analyses. All claims, including those for negligence and any other cause whatsoever shall be deemed waived unless made in writing and received by Cardinal within thirty (30) days after completion of the applicable service. In no event shall Cardinal be liable for incidental or consequential damages, including, without limitation, business interruptions, loss of use, or loss of profits incurred by client, its subsidiaries, affiliates or successors arising out of or related to the performance of the services hereunder by Cardinal, regardless of whether such claim is based upon any of the above stated reasons or otherwise. Results relate only to the samples identified above. This report shall not be reproduced except in full with written approval of Cardinal Laboratories.



Celey D. Keene, Lab Director/Quality Manager

Analytical Results For:

COG Operating, LLC
LUPE CARRASCO
500 W. ILLINOIS
Midland TX, 79701
Fax To: None

Received: 07/13/2016
Reported: 07/19/2016
Project Name: PILUM 15 FEE #2H
Project Number: NONE GIVEN
Project Location: NONE GIVEN

Sampling Date: 07/07/2016
Sampling Type: Soil
Sampling Condition: Cool & Intact
Sample Received By: Jodi Henson

Sample ID: S1-14' (H601575-05)

Chloride, SM4500Cl-B

mg/kg

Analyzed By: AP

Analyte	Result	Reporting Limit	Analyzed	Method Blank	BS	% Recovery	True Value QC	RPD	Qualifier
Chloride	320	16.0	07/15/2016	ND	416	104	400	0.00	

Sample ID: S2-6' (H601575-06)

Chloride, SM4500Cl-B

mg/kg

Analyzed By: AP

Analyte	Result	Reporting Limit	Analyzed	Method Blank	BS	% Recovery	True Value QC	RPD	Qualifier
Chloride	240	16.0	07/15/2016	ND	416	104	400	0.00	

Sample ID: S2-8' (H601575-07)

Chloride, SM4500Cl-B

mg/kg

Analyzed By: AP

Analyte	Result	Reporting Limit	Analyzed	Method Blank	BS	% Recovery	True Value QC	RPD	Qualifier
Chloride	160	16.0	07/15/2016	ND	416	104	400	0.00	

Sample ID: S2-10' (H601575-08)

Chloride, SM4500Cl-B

mg/kg

Analyzed By: AP

Analyte	Result	Reporting Limit	Analyzed	Method Blank	BS	% Recovery	True Value QC	RPD	Qualifier
Chloride	128	16.0	07/15/2016	ND	416	104	400	0.00	

Sample ID: S2-12' (H601575-09)

Chloride, SM4500Cl-B

mg/kg

Analyzed By: AP

Analyte	Result	Reporting Limit	Analyzed	Method Blank	BS	% Recovery	True Value QC	RPD	Qualifier
Chloride	32.0	16.0	07/15/2016	ND	416	104	400	0.00	

Cardinal Laboratories

*=Accredited Analyte

PLEASE NOTE: Liability and Damages. Cardinal's liability and client's exclusive remedy for any claim arising, whether based in contract or tort, shall be limited to the amount paid by client for analysis. All claims, including those for negligence and any other cause whatsoever shall be deemed waived unless made in writing and received by Cardinal within thirty (30) days after completion of the applicable service. In no event shall Cardinal be liable for incidental or consequential damages, including, without limitation, business interruptions, loss of use, or loss of profits incurred by client, its subsidiaries, affiliates or successors arising out of or related to the performance of the services hereunder by Cardinal, regardless of whether such claim is based upon any of the above stated reasons or otherwise. Results relate only to the samples identified above. This report shall not be reproduced except in full with written approval of Cardinal Laboratories.



Celey D. Keene, Lab Director/Quality Manager

Notes and Definitions

QM-07	The spike recovery was outside acceptance limits for the MS and/or MSD. The batch was accepted based on acceptable LCS recovery.
ND	Analyte NOT DETECTED at or above the reporting limit
RPD	Relative Percent Difference
**	Samples not received at proper temperature of 6°C or below.
***	Insufficient time to reach temperature.
-	Chloride by SM4500Cl-B does not require samples be received at or below 6°C Samples reported on an as received basis (wet) unless otherwise noted on report

Cardinal Laboratories

*=Accredited Analyte

PLEASE NOTE: Liability and Damages. Cardinal's liability and client's exclusive remedy for any claim arising, whether based in contract or tort, shall be limited to the amount paid by client for analyses. All claims, including those for negligence and any other cause whatsoever shall be deemed waived unless made in writing and received by Cardinal within thirty (30) days after completion of the applicable service. In no event shall Cardinal be liable for incidental or consequential damages, including, without limitation, business interruptions, loss of use, or loss of profits incurred by client, its subsidiaries, affiliates or successors arising out of or related to the performance of the services hereunder by Cardinal, regardless of whether such claim is based upon any of the above stated reasons or otherwise. Results relate only to the samples identified above. This report shall not be reproduced except in full with written approval of Cardinal Laboratories.



Celey D. Keene, Lab Director/Quality Manager



101 East Marland, Hobbs, NM 88240
(575) 393-2326 FAX (575) 393-2476

CHAIN-OF-CUSTODY AND ANALYSIS REQUEST

10/1

Company Name: COG Operating LLC

Project Manager: Lupe Carrasco

Address: 2208 West Main

City: Artesia

Phone #: (575) 748-6940

Project #:

Project Name: Plam 15 Fee #2H

Project Location:

Sampler Name: Lupe Carrasco

FOR LAB USE ONLY

Lab I.D.

Sample I.D.

Lab I.D.	Sample I.D.	(G)RAB OR (C)OMP.	# CONTAINERS	MATRIX					DATE	TIME	ANALYSIS REQUEST									
				GROUNDWATER	WASTEWATER	SOIL	OIL	SLUDGE			BTEX	TPH	Chloride							
H0055	S1-6'	X							7/7/16				X							
	S1-8'	X							7/7/16				X							
	S1-10'	X							7/7/16				X							
	S1-12'	X							7/7/16				X							
	S1-14'	X							7/7/16				X							
	S2-6'	X							7/7/16				X							
	S2-8'	X							7/7/16				X							
	S2-10'	X							7/7/16				X							
	S2-12'	X							7/7/16				X							

PLEASE NOTE: Laboratory and client's sections remain for any chain of custody based on contract or that, shall be limited to the amount paid by the client for the analysis. All chain of custody forms for analysis and any other chain of custody shall be returned within 30 days after completion of the analysis. If no amount shall be returned for analysis or chain of custody, including without limitation, business correspondence, loss of use, or loss of profits incurred by client, its subsidiaries, or its employees.

Relinquished By:

Received By:

Relinquished By: *Lupe Carrasco*

Date: 7/6/30

Received By: *Angela Cabre*

Time:

Delivered By: (Circle One)

Sampler - UPS - Bus - Other:

FORM-006 R.2.0

30°C

Sample Condition
Cool ☐ Indirect ☐
Dry ☒ Wet ☐
No ☐ Yes ☒

CHECKED BY: *H754*

Phone Result: ☐ Yes ☐ No Add'l Phone #:
Fax Result: ☐ Yes ☐ No Add'l Fax #:
REMARKS: *gcarrasco@concho.com*
alnullo@concho.com