

Closure Report

Site Description

Site Name:	Sundance 8 Federal #1 CTB
Company:	Oxy Permian Ltd.
Legal Description:	U/L C, Section 8, T24S, R31E
County:	Eddy County, NM
GPS Coordinates:	N 32.23798° W 103.80333°

Release Data

Date of Release:	12/11/2016
Type of Release:	Oil
Source of Release:	Bleeder valve on the circulating pump was left open
Volume of Release:	13 bbls
Volume Recovered:	3 bbls

Remediation Specifications

Remediation Parameters:	Excavate the entire area to a depth of 6 inches. Backfill the site with clean soil.	
Remediation Activities:	04/17/2017 to 04/20/2017	
Plan Sent to OCD:	02/07/2017	Email from Cliff Brunson to Mike Bratcher
OCD Approval of Plan:	02/15/2017	Email from Mike Bratcher to Cliff Brunson
Plan Sent to BLM:	02/07/2017	Email from Cliff Brunson to Shelly Tucker
BLM Approval of Plan:	02/14/2017	Email from Shelly Tucker to Cliff Brunson

Supporting Documentation

Initial C-141	Signed 12/29/2016
Final C-141	Upon completion
Site Diagram	December 2016
Groundwater Plot	200'
TOPO Maps	December 2016
Lab Summary	01/10/2017-01/11/2017
Lab Analysis	01/10/2017-01/11/2017
Correspondence	Request and approval of remediation plan via email

Request for Closure

Based on the completion of the remediation plan as agreed upon, Oxy Permian Ltd. requests closure approval from NMOCD.

Casey Summers, NM Environmental Advisor, Oxy Permian Ltd.

05/05/2016

District I
1625 N. French Dr., Hobbs, NM 88240
District II
811 S. First St., Artesia, NM 88210
District III
1000 Rio Brazos Road, Aztec, NM 87410
District IV
1220 S. St. Francis Dr., Santa Fe, NM 87505

State of New Mexico
Energy Minerals and Natural Resources

Oil Conservation Division
1220 South St. Francis Dr.
Santa Fe, NM 87505

Form C-141
Revised August 8, 2011

Submit 1 Copy to appropriate District Office in
accordance with 19.15.29 NMAC.

Release Notification and Corrective Action

OPERATOR

☒ Initial Report ☐ Final Report

Name of Company	Oxy Permian Ltd.	Contact	Casey Summers
Address	PO Box 4294; Houston, TX 77210	Telephone No.	(575) 513-8289
Facility Name	Sundance 8 Federal #1 CTB	Facility Type	Battery
Surface Owner	BLM	Mineral Owner	API No. 30-015-27228

LOCATION OF RELEASE

Unit Letter	Section	Township	Range	Feet from the	North/South Line	Feet from the	East/West Line	County
C	8	24S	31E					Eddy

Latitude N 32.23798° Longitude W 103.80333°

NATURE OF RELEASE

Type of Release	Oil	Volume of Release	13 bbls	Volume Recovered	3 bbls
Source of Release	Bleeder valve on the circulating pump was left open	Date and Hour of Occurrence	12/11/2016	Date and Hour of Discovery	
Was Immediate Notice Given?	<input checked="" type="checkbox"/> Yes <input type="checkbox"/> No <input type="checkbox"/> Not Required	If YES, To Whom?	Mike Bratcher, Heather Patterson- NMOCD; Shelly Tucker- BLM		
By Whom?	Kathy Purvis @ BBC International Inc.	Date and Hour	12/13/2016 @ 11:37 am		
Was a Watercourse Reached?	<input type="checkbox"/> Yes <input checked="" type="checkbox"/> No	If YES, Volume Impacting the Watercourse.			

If a Watercourse was Impacted, Describe Fully.*

Describe Cause of Problem and Remedial Action Taken.*

The bleeder valve on the circulating pump was left open spilling 13 bbls of oil on location. A vacuum truck recovered 3 bbls of oil and the valve was closed.

Describe Area Affected and Cleanup Action Taken.*

The affected area is approximately 250' x 40' on location. Remediation will be completed in accordance with an approved remediation plan from NMOCD and the BLM.

I hereby certify that the information given above is true and complete to the best of my knowledge and understand that pursuant to NMOCD rules and regulations all operators are required to report and/or file certain release notifications and perform corrective actions for releases which may endanger public health or the environment. The acceptance of a C-141 report by the NMOCD marked as "Final Report" does not relieve the operator of liability should their operations have failed to adequately investigate and remediate contamination that pose a threat to ground water, surface water, human health or the environment. In addition, NMOCD acceptance of a C-141 report does not relieve the operator of responsibility for compliance with any other federal, state, or local laws and/or regulations.

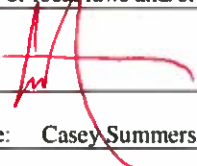





Signature: 		<u>OIL CONSERVATION DIVISION</u>	
Printed Name: Casey Summers		Approved by Environmental Specialist:	
Title: NM Environmental Advisor		Approval Date:	Expiration Date:
E-mail Address: Casey_Summers@oxy.com		Conditions of Approval:	
Date: <u>12-29-16</u> Phone: (575) 513-8289		Attached <input type="checkbox"/>	

* Attach Additional Sheets If Necessary

Oxy, Sundance 8 Federal #1 CTB

Leak date: 12/11/2016
Eddy County, NM
API#30-015-27228
RP# 2RP-4054

Legend

-  East
-  Sample points, Hand auger
-  North
-  South
-  Spill Area, 6 Inch Excavation
-  West

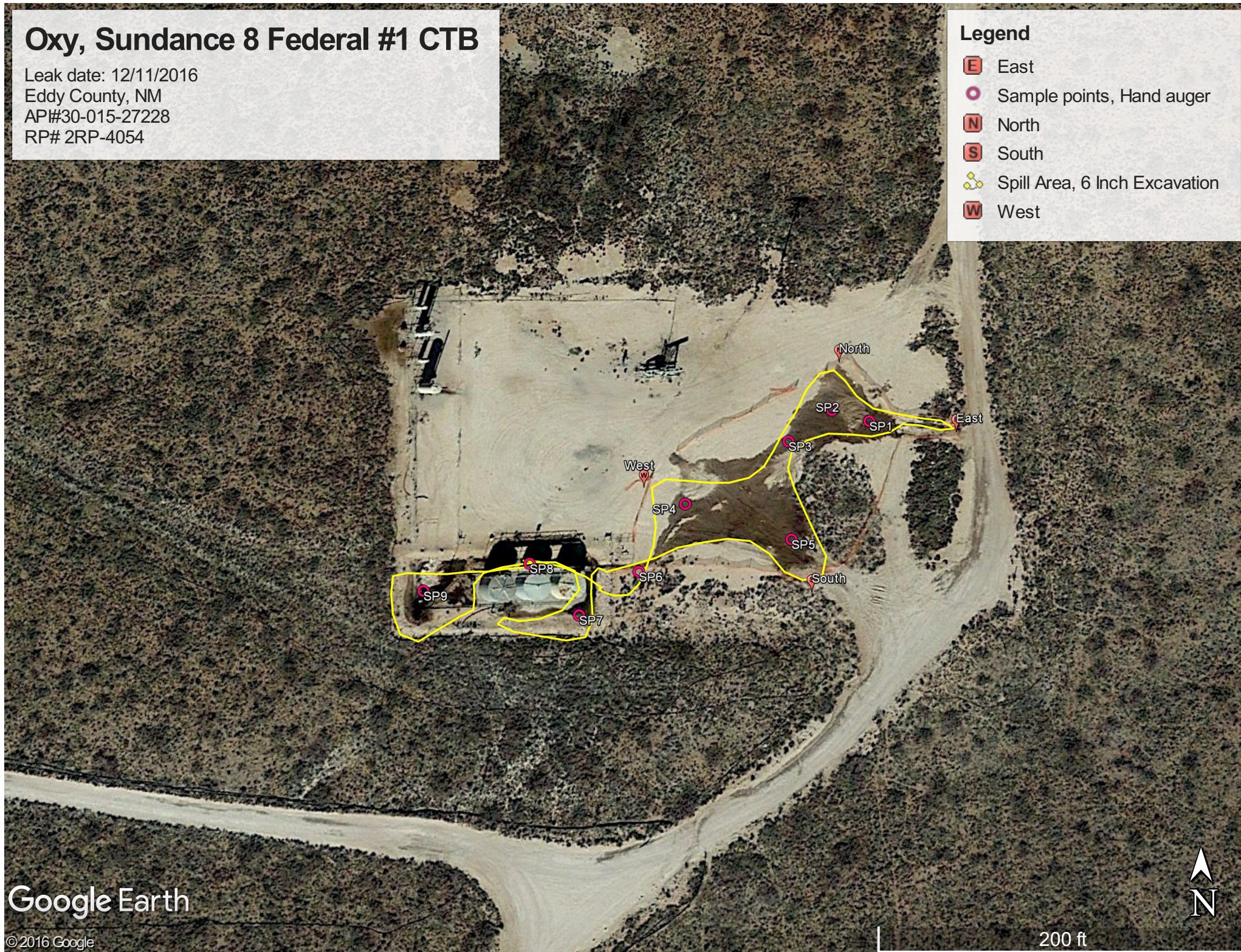

Google Earth

© 2016 Google

200 ft

Oxy, Sundance 8 Federal #1 CTB

Sample points, Hand auger

SP1, N 32.23812 W-103.80271

SP2, N 32.23813 W-103.80278

SP3, N 32.23808 W-103.80286

SP4, N 32.23798 W-103.80305

SP5, N 32.23793 W-103.80286

SP6, N 32.23788 W-103.80314

SP7, N 32.23781 W-103.80324

SP8, N 32.23789 W-103.80334

SP9, N 32.23785 W-103.80353

NORTH, N 32.23821 W-103.80276

SOUTH, N 32.23785 W-103.80282

EAST, N 32.23810 W-103.80255

WEST, N 32.23801 W-103.80313

Oxy, Sundance 8 Federal #1 CTB
U/L C, Section 8, T24S, R31E
Groundwater: 200'

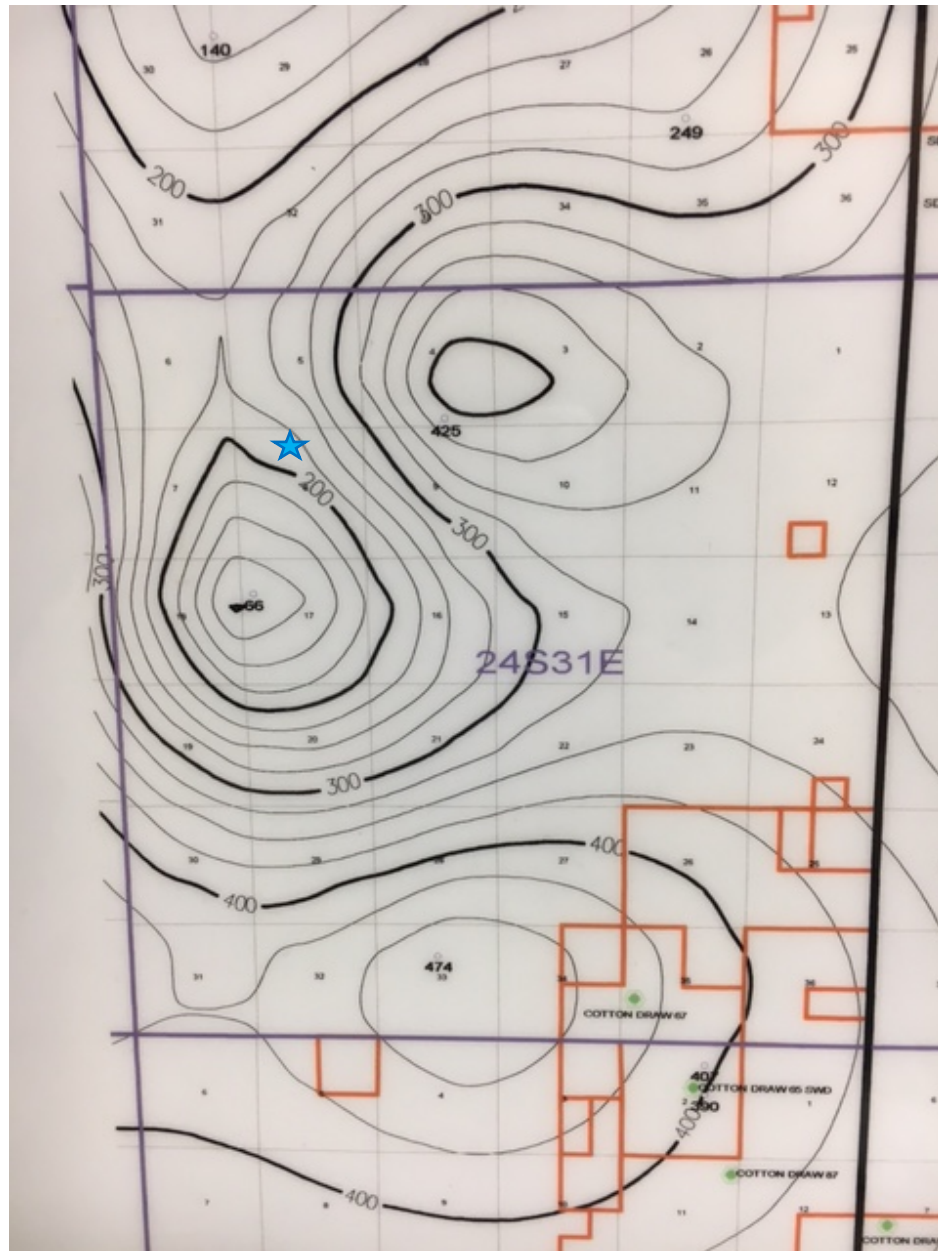



New Mexico Office of the State Engineer

Water Column/Average Depth to Water

(A CLW##### in the POD suffix indicates the POD has been replaced & no longer serves a water right file.)

(R=POD has been replaced,
O=orphaned,
C=the file is closed)

(quarters are 1=NW 2=NE 3=SW 4=SE)

(quarters are smallest to largest)

(NAD83 UTM in meters)

(In feet)

POD Number	Code	POD Sub-basin	County	Q 64	Q 16	Q 4	Sec	Tws	Rng	X	Y	Distance	DepthWell	DepthWater	Water Column
C_02783		CUB	ED	3	3	1	04	24S	31E	613911	3568461	<input type="text"/>	1507	708	
C_02783 POD2		C	ED	3	3	1	04	24S	31E	613911	3568461	<input type="text"/>	1507	672	
C_02784		C	ED	4	2	4	04	24S	31E	613911	3568461	<input type="text"/>	1507	584	
C_02661			ED	3	3	1	04	24S	31E	613969	3568485*	<input type="text"/>	1564	708	
C_02785			ED	3	3	1	04	24S	31E	613969	3568485*	<input type="text"/>	1564	692	

Average Depth to Water: --

Minimum Depth: --

Maximum Depth: --

Record Count: 5

UTMNAD83 Radius Search (in meters):

Easting (X): 612876

Northing (Y): 3567366

Radius: 1700

*UTM location was derived from PLSS - see Help

The data is furnished by the NMOSE/ISC and is accepted by the recipient with the expressed understanding that the OSE/ISC make no warranties, expressed or implied, concerning the accuracy, completeness, reliability, usability, or suitability for any particular purpose of the data.

5/5/17 10:36 AM

WATER COLUMN/ AVERAGE DEPTH TO WATER

Public Land Survey System (PLSS)

Q64:Q16: NEQ4: NWSec: 08Tws: 24SRng: 31E

State Plane Coordinate System - NAD27

X:ftY:ftZone:

State Plane Coordinate System - NAD83

X:ftY:ftZone:

Degrees/Minutes/Seconds

Longitude (X):Degrees: °Minutes: 'Seconds: "

Latitude (Y):Degrees: °Minutes: 'Seconds: "

UTM - NAD27

Easting (X):mtrs Northing (Y):mtrs Zone:

SUBMIT

All Conversion Results are displayed as NAD 1983 UTM Zone 13

Easting (X):612876.0mtrsNorthing (Y):3567366.0mtrs

~~ Please keep screen open to copy UTM values for Reports. ~~

Oxy

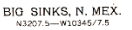

Sundance 8 Federal #1 CTB

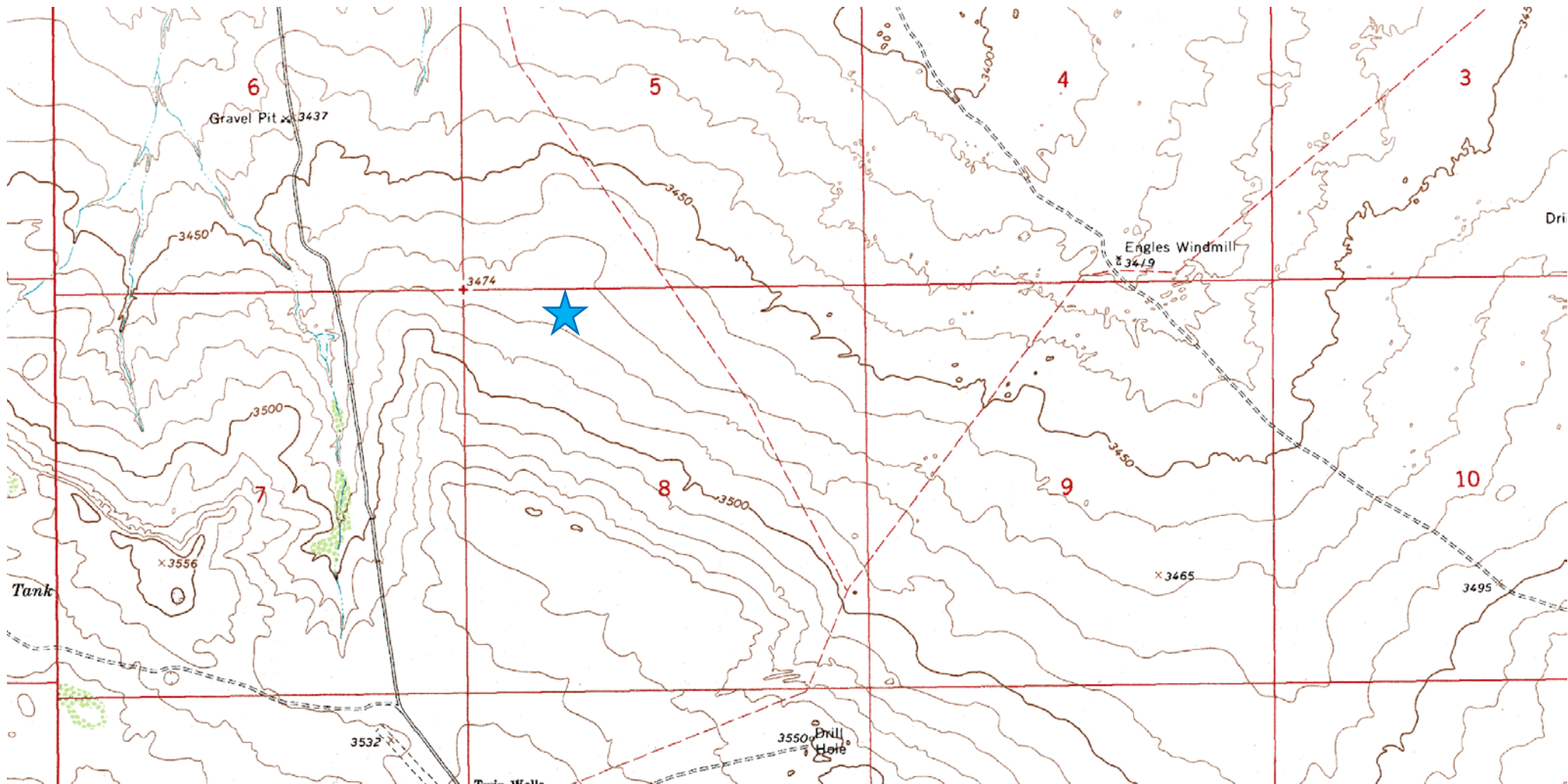

**Laboratory Analytical Results Summary
Sundance 8 Federal #1 CTB**

		Sample	SP1 @ 1'	SP1 @ 2'
Analyte	Method	Date	1/10/17	1/10/17
			mg/Kg	mg/Kg
Benzene	BTEX 8021B		<0.050	<0.050
Toluene	BTEX 8021B		<0.050	<0.050
Ethylbenzene	BTEX 8021B		<0.050	<0.050
Total Xylenes	BTEX 8021B		<0.150	<0.150
Total BTEX	BTEX 8021B		<0.300	<0.300
GRO	TPH 8015M		<10.0	<10.0
DRO	TPH 8015M		<10.0	<10.0

		Sample	SP6 @ 1'	SP6 @ 2'
Analyte	Method	Date	1/10/17	1/10/17
			mg/Kg	mg/Kg
Benzene	BTEX 8021B		<0.050	<0.050
Toluene	BTEX 8021B		<0.050	<0.050
Ethylbenzene	BTEX 8021B		<0.050	<0.050
Total Xylenes	BTEX 8021B		<0.150	<0.150
Total BTEX	BTEX 8021B		<0.300	<0.300
GRO	TPH 8015M		<10.0	<10.0
DRO	TPH 8015M		<10.0	25.8

		Sample	SP2 @ 1'	SP2 @ 2'	SP2 @ 3'
Analyte	Method	Date	1/10/17	1/10/17	1/10/17
			mg/Kg	mg/Kg	mg/Kg
Benzene	BTEX 8021B		<0.050	<0.050	<0.050
Toluene	BTEX 8021B		<0.050	<0.050	<0.050
Ethylbenzene	BTEX 8021B		<0.050	<0.050	<0.050
Total Xylenes	BTEX 8021B		<0.150	<0.150	<0.150
Total BTEX	BTEX 8021B		<0.300	<0.300	<0.300
GRO	TPH 8015M		<10.0	<10.0	<10.0
DRO	TPH 8015M		<10.0	<10.0	<10.0

		Sample	SP7 @ 1'	SP7 @ 2'	SP7 @ 3'
Analyte	Method	Date	1/11/17	1/11/17	1/11/17
			mg/Kg	mg/Kg	mg/Kg
Benzene	BTEX 8021B		<0.050	<0.050	<0.050
Toluene	BTEX 8021B		0.109	<0.050	<0.050
Ethylbenzene	BTEX 8021B		0.196	<0.050	<0.050
Total Xylenes	BTEX 8021B		0.579	<0.150	<0.150
Total BTEX	BTEX 8021B		0.884	<0.300	<0.300
GRO	TPH 8015M		14.7	<10.0	<10.0
DRO	TPH 8015M		816	61.3	21.2

		Sample	SP3 @ 1'	SP3 @ 2'	SP3 @ 3'
Analyte	Method	Date	1/10/17	1/10/17	1/10/17
			mg/Kg	mg/Kg	mg/Kg
Benzene	BTEX 8021B		<0.050	<0.050	<0.050
Toluene	BTEX 8021B		<0.050	<0.050	<0.050
Ethylbenzene	BTEX 8021B		<0.050	<0.050	<0.050
Total Xylenes	BTEX 8021B		<0.150	<0.150	<0.150
Total BTEX	BTEX 8021B		<0.300	<0.300	<0.300
GRO	TPH 8015M		<10.0	<10.0	<10.0
DRO	TPH 8015M		<10.0	<10.0	<10.0

		Sample	SP8 @ 1'	SP8 @ 2'	SP8 @ 3'
Analyte	Method	Date	1/11/17	1/11/17	1/11/17
			mg/Kg	mg/Kg	mg/Kg
Benzene	BTEX 8021B		<0.050	<0.050	<0.050
Toluene	BTEX 8021B		0.119	<0.050	<0.050
Ethylbenzene	BTEX 8021B		0.156	<0.050	<0.050
Total Xylenes	BTEX 8021B		0.569	<0.150	<0.150
Total BTEX	BTEX 8021B		0.844	<0.300	<0.300
GRO	TPH 8015M		<50.0	<10.0	<10.0
DRO	TPH 8015M		1340	85.8	<10.0

		Sample	SP4 @ 1'	SP4 @ 2'	SP4 @ 3'
Analyte	Method	Date	1/10/17	1/10/17	1/10/17
			mg/Kg	mg/Kg	mg/Kg
Benzene	BTEX 8021B		<0.050	<0.050	<0.050
Toluene	BTEX 8021B		<0.050	<0.050	<0.050
Ethylbenzene	BTEX 8021B		<0.050	<0.050	<0.050
Total Xylenes	BTEX 8021B		<0.150	<0.150	<0.150
Total BTEX	BTEX 8021B		<0.300	<0.300	<0.300
GRO	TPH 8015M		<10.0	<10.0	<10.0
DRO	TPH 8015M		<10.0	<10.0	<10.0

		Sample	SP9 @ 1'	SP9 @ 2'	SP9 @ 3'
Analyte	Method	Date	1/11/17	1/11/17	1/11/17
			mg/Kg	mg/Kg	mg/Kg
Benzene	BTEX 8021B		<0.050	<0.050	<0.050
Toluene	BTEX 8021B		0.219	<0.050	<0.050
Ethylbenzene	BTEX 8021B		0.187	<0.050	<0.050
Total Xylenes	BTEX 8021B		0.681	<0.150	<0.150
Total BTEX	BTEX 8021B		1.09	<0.300	<0.300
GRO	TPH 8015M		<50.0	<10.0	<10.0
DRO	TPH 8015M		917	24.5	<10.0

		Sample	SP5 @ 1'	SP5 @ 2'	SP5 @ 3'
Analyte	Method	Date	1/10/17	1/10/17	1/10/17
			mg/Kg	mg/Kg	mg/Kg
Benzene	BTEX 8021B		<0.050	<0.050	<0.050
Toluene	BTEX 8021B		<0.050	<0.050	<0.050
Ethylbenzene	BTEX 8021B		<0.050	<0.050	<0.050
Total Xylenes	BTEX 8021B		<0.150	<0.150	<0.150
Total BTEX	BTEX 8021B		<0.300	<0.300	<0.300
GRO	TPH 8015M		<10.0	<10.0	<10.0
DRO	TPH 8015M		<10.0	<10.0	<10.0

		Sample	North Sample	East Sample	West Sample	South Sample
Analyte	Method	Date	1/11/17	1/11/17	1/11/17	1/11/17
			mg/Kg	mg/Kg	mg/Kg	mg/Kg
Benzene	BTEX 8021B		<0.050	<0.050	<0.050	<0.050
Toluene	BTEX 8021B		<0.050	<0.050	<0.050	<0.050
Ethylbenzene	BTEX 8021B		<0.050	<0.050	<0.050	<0.050
Total Xylenes	BTEX 8021B		<0.150	<0.150	<0.150	<0.150
Total BTEX	BTEX 8021B		<0.300	<0.300	<0.300	<0.300
GRO	TPH 8015M		<10.0	<10.0	<10.0	<10.0
DRO	TPH 8015M		<10.0	<10.0	<10.0	<10.0

January 19, 2017

Cliff Brunson

BBC International, Inc.

P.O. Box 805

Hobbs, NM 88241

RE: SUNDANCE 8 #1

Enclosed are the results of analyses for samples received by the laboratory on 01/13/17 16:45.

Cardinal Laboratories is accredited through Texas NELAP under certificate number T104704398-16-8. Accreditation applies to drinking water, non-potable water and solid and chemical materials. All accredited analytes are denoted by an asterisk (*). For a complete list of accredited analytes and matrices visit the TCEQ website at www.tceq.texas.gov/field/qa/lab_accred_certif.html.

Cardinal Laboratories is accredited through the State of Colorado Department of Public Health and Environment for:

Method EPA 552.2	Haloacetic Acids (HAA-5)
Method EPA 524.2	Total Trihalomethanes (TTHM)
Method EPA 524.4	Regulated VOCs (V1, V2, V3)

Accreditation applies to public drinking water matrices.

This report meets NELAP requirements and is made up of a cover page, analytical results, and a copy of the original chain-of-custody. If you have any questions concerning this report, please feel free to contact me.

Sincerely,



Celey D. Keene

Lab Director/Quality Manager

Analytical Results For:

BBC International, Inc.
Cliff Brunson
P.O. Box 805
Hobbs NM, 88241
Fax To: (575) 397-0397

Received: 01/13/2017
Reported: 01/19/2017
Project Name: SUNDANCE 8 #1
Project Number: NONE GIVEN
Project Location: OXY

Sampling Date: 01/10/2017
Sampling Type: Soil
Sampling Condition: Cool & Intact
Sample Received By: Jodi Henson

Sample ID: SP 1 @ 1' (H700096-01)

BTX 8021B		mg/kg		Analyzed By: CK					
Analyte	Result	Reporting Limit	Analyzed	Method Blank	BS	% Recovery	True Value QC	RPD	Qualifier
Benzene*	<0.050	0.050	01/17/2017	ND	2.25	112	2.00	1.42	
Toluene*	<0.050	0.050	01/17/2017	ND	2.22	111	2.00	1.47	
Ethylbenzene*	<0.050	0.050	01/17/2017	ND	2.24	112	2.00	1.26	
Total Xylenes*	<0.150	0.150	01/17/2017	ND	6.34	106	6.00	1.39	
Total BTX	<0.300	0.300	01/17/2017	ND					

Surrogate: 4-Bromofluorobenzene (PID) 103 % 73.6-140

TPH 8015M		mg/kg		Analyzed By: MS						
Analyte	Result	Reporting Limit	Analyzed	Method Blank	BS	% Recovery	True Value QC	RPD	Qualifier	
GRO C6-C10	<10.0	10.0	01/17/2017	ND	211	105	200	3.72		
DRO >C10-C28	<10.0	10.0	01/17/2017	ND	231	116	200	1.17		

Surrogate: 1-Chlorooctane 85.4 % 35-147

Surrogate: 1-Chlorooctadecane 87.6 % 28-171

Cardinal Laboratories

*=Accredited Analyte

PLEASE NOTE: Liability and Damages. Cardinal's liability and client's exclusive remedy for any claim arising, whether based in contract or tort, shall be limited to the amount paid by client for analyses. All claims, including those for negligence and any other cause whatsoever shall be deemed waived unless made in writing and received by Cardinal within thirty (30) days after completion of the applicable service. In no event shall Cardinal be liable for incidental or consequential damages, including, without limitation, business interruptions, loss of use, or loss of profits incurred by client, its subsidiaries, affiliates or successors arising out of or related to the performance of the services hereunder by Cardinal, regardless of whether such claim is based upon any of the above stated reasons or otherwise. Results relate only to the samples identified above. This report shall not be reproduced except in full with written approval of Cardinal Laboratories.



Celey D. Keene, Lab Director/Quality Manager

Analytical Results For:

 BBC International, Inc.
 Cliff Brunson
 P.O. Box 805
 Hobbs NM, 88241
 Fax To: (575) 397-0397

Received:	01/13/2017	Sampling Date:	01/10/2017
Reported:	01/19/2017	Sampling Type:	Soil
Project Name:	SUNDANCE 8 #1	Sampling Condition:	Cool & Intact
Project Number:	NONE GIVEN	Sample Received By:	Jodi Henson
Project Location:	OXY		

Sample ID: SP 1 @ 2' (H700096-02)

BTEx 8021B		mg/kg		Analyzed By: CK						
Analyte	Result	Reporting Limit	Analyzed	Method Blank	BS	% Recovery	True Value QC	RPD	Qualifier	
Benzene*	<0.050	0.050	01/17/2017	ND	2.25	112	2.00	1.42		
Toluene*	<0.050	0.050	01/17/2017	ND	2.22	111	2.00	1.47		
Ethylbenzene*	<0.050	0.050	01/17/2017	ND	2.24	112	2.00	1.26		
Total Xylenes*	<0.150	0.150	01/17/2017	ND	6.34	106	6.00	1.39		
Total BTEX	<0.300	0.300	01/17/2017	ND						

Surrogate: 4-Bromofluorobenzene (PID) 103 % 73.6-140

TPH 8015M		mg/kg		Analyzed By: MS						
Analyte	Result	Reporting Limit	Analyzed	Method Blank	BS	% Recovery	True Value QC	RPD	Qualifier	
GRO C6-C10	<10.0	10.0	01/17/2017	ND	211	105	200	3.72		
DRO >C10-C28	<10.0	10.0	01/17/2017	ND	231	116	200	1.17		

Surrogate: 1-Chlorooctane 85.2 % 35-147

Surrogate: 1-Chlorooctadecane 87.7 % 28-171

Cardinal Laboratories

*=Accredited Analyte

PLEASE NOTE: Liability and Damages. Cardinal's liability and client's exclusive remedy for any claim arising, whether based in contract or tort, shall be limited to the amount paid by client for analyses. All claims, including those for negligence and any other cause whatsoever shall be deemed waived unless made in writing and received by Cardinal within thirty (30) days after completion of the applicable service. In no event shall Cardinal be liable for incidental or consequential damages, including, without limitation, business interruptions, loss of use, or loss of profits incurred by client, its subsidiaries, affiliates or successors arising out of or related to the performance of the services hereunder by Cardinal, regardless of whether such claim is based upon any of the above stated reasons or otherwise. Results relate only to the samples identified above. This report shall not be reproduced except in full with written approval of Cardinal Laboratories.



Celey D. Keene, Lab Director/Quality Manager

Analytical Results For:

BBC International, Inc.
Cliff Brunson
P.O. Box 805
Hobbs NM, 88241
Fax To: (575) 397-0397

Received: 01/13/2017
Reported: 01/19/2017
Project Name: SUNDANCE 8 #1
Project Number: NONE GIVEN
Project Location: OXY

Sampling Date: 01/10/2017
Sampling Type: Soil
Sampling Condition: Cool & Intact
Sample Received By: Jodi Henson

Sample ID: SP 2 @ 1' (H700096-03)

BTEx 8021B		mg/kg		Analyzed By: CK						
Analyte	Result	Reporting Limit	Analyzed	Method Blank	BS	% Recovery	True Value QC	RPD	Qualifier	
Benzene*	<0.050	0.050	01/17/2017	ND	2.25	112	2.00	1.42		
Toluene*	<0.050	0.050	01/17/2017	ND	2.22	111	2.00	1.47		
Ethylbenzene*	<0.050	0.050	01/17/2017	ND	2.24	112	2.00	1.26		
Total Xylenes*	<0.150	0.150	01/17/2017	ND	6.34	106	6.00	1.39		
Total BTEX	<0.300	0.300	01/17/2017	ND						

Surrogate: 4-Bromofluorobenzene (PID) 101 % 73.6-140

TPH 8015M		mg/kg		Analyzed By: MS					
Analyte	Result	Reporting Limit	Analyzed	Method Blank	BS	% Recovery	True Value QC	RPD	Qualifier
GRO C6-C10	<10.0	10.0	01/17/2017	ND	211	105	200	3.72	
DRO >C10-C28	<10.0	10.0	01/17/2017	ND	231	116	200	1.17	

Surrogate: 1-Chlorooctane 86.6 % 35-147

Surrogate: 1-Chlorooctadecane 91.4 % 28-171

Cardinal Laboratories

*=Accredited Analyte

PLEASE NOTE: Liability and Damages. Cardinal's liability and client's exclusive remedy for any claim arising, whether based in contract or tort, shall be limited to the amount paid by client for analyses. All claims, including those for negligence and any other cause whatsoever shall be deemed waived unless made in writing and received by Cardinal within thirty (30) days after completion of the applicable service. In no event shall Cardinal be liable for incidental or consequential damages, including, without limitation, business interruptions, loss of use, or loss of profits incurred by client, its subsidiaries, affiliates or successors arising out of or related to the performance of the services hereunder by Cardinal, regardless of whether such claim is based upon any of the above stated reasons or otherwise. Results relate only to the samples identified above. This report shall not be reproduced except in full with written approval of Cardinal Laboratories.



Celey D. Keene, Lab Director/Quality Manager

Analytical Results For:

BBC International, Inc.
Cliff Brunson
P.O. Box 805
Hobbs NM, 88241
Fax To: (575) 397-0397

Received: 01/13/2017
Reported: 01/19/2017
Project Name: SUNDANCE 8 #1
Project Number: NONE GIVEN
Project Location: OXY

Sampling Date: 01/10/2017
Sampling Type: Soil
Sampling Condition: Cool & Intact
Sample Received By: Jodi Henson

Sample ID: SP 2 @ 2' (H700096-04)

BTEX 8021B		mg/kg		Analyzed By: CK					
Analyte	Result	Reporting Limit	Analyzed	Method Blank	BS	% Recovery	True Value QC	RPD	Qualifier
Benzene*	<0.050	0.050	01/17/2017	ND	2.25	112	2.00	1.42	
Toluene*	<0.050	0.050	01/17/2017	ND	2.22	111	2.00	1.47	
Ethylbenzene*	<0.050	0.050	01/17/2017	ND	2.24	112	2.00	1.26	
Total Xylenes*	<0.150	0.150	01/17/2017	ND	6.34	106	6.00	1.39	
Total BTEX	<0.300	0.300	01/17/2017	ND					

Surrogate: 4-Bromofluorobenzene (PID) 101 % 73.6-140

TPH 8015M		mg/kg		Analyzed By: MS					
Analyte	Result	Reporting Limit	Analyzed	Method Blank	BS	% Recovery	True Value QC	RPD	Qualifier
GRO C6-C10	<10.0	10.0	01/17/2017	ND	211	105	200	3.72	
DRO >C10-C28	<10.0	10.0	01/17/2017	ND	231	116	200	1.17	

Surrogate: 1-Chlorooctane 97.1 % 35-147

Surrogate: 1-Chlorooctadecane 113 % 28-171

Cardinal Laboratories

*=Accredited Analyte

PLEASE NOTE: Liability and Damages. Cardinal's liability and client's exclusive remedy for any claim arising, whether based in contract or tort, shall be limited to the amount paid by client for analyses. All claims, including those for negligence and any other cause whatsoever shall be deemed waived unless made in writing and received by Cardinal within thirty (30) days after completion of the applicable service. In no event shall Cardinal be liable for incidental or consequential damages, including, without limitation, business interruptions, loss of use, or loss of profits incurred by client, its subsidiaries, affiliates or successors arising out of or related to the performance of the services hereunder by Cardinal, regardless of whether such claim is based upon any of the above stated reasons or otherwise. Results relate only to the samples identified above. This report shall not be reproduced except in full with written approval of Cardinal Laboratories.



Celey D. Keene, Lab Director/Quality Manager

Analytical Results For:

BBC International, Inc.
Cliff Brunson
P.O. Box 805
Hobbs NM, 88241
Fax To: (575) 397-0397

Received:	01/13/2017	Sampling Date:	01/10/2017
Reported:	01/19/2017	Sampling Type:	Soil
Project Name:	SUNDANCE 8 #1	Sampling Condition:	Cool & Intact
Project Number:	NONE GIVEN	Sample Received By:	Jodi Henson
Project Location:	OXY		

Sample ID: SP 2 @ 3' (H700096-05)

BTEX 8021B		mg/kg		Analyzed By: CK						
Analyte	Result	Reporting Limit	Analyzed	Method Blank	BS	% Recovery	True Value QC	RPD	Qualifier	
Benzene*	<0.050	0.050	01/17/2017	ND	2.25	112	2.00	1.42		
Toluene*	<0.050	0.050	01/17/2017	ND	2.22	111	2.00	1.47		
Ethylbenzene*	<0.050	0.050	01/17/2017	ND	2.24	112	2.00	1.26		
Total Xylenes*	<0.150	0.150	01/17/2017	ND	6.34	106	6.00	1.39		
Total BTEX	<0.300	0.300	01/17/2017	ND						

Surrogate: 4-Bromofluorobenzene (PID) 102 % 73.6-140

TPH 8015M		mg/kg		Analyzed By: MS						
Analyte	Result	Reporting Limit	Analyzed	Method Blank	BS	% Recovery	True Value QC	RPD	Qualifier	
GRO C6-C10	<10.0	10.0	01/17/2017	ND	211	105	200	3.72		
DRO >C10-C28	<10.0	10.0	01/17/2017	ND	231	116	200	1.17		

Surrogate: 1-Chlorooctane 81.0 % 35-147

Surrogate: 1-Chlorooctadecane 83.6 % 28-171

Cardinal Laboratories

*=Accredited Analyte

PLEASE NOTE: Liability and Damages. Cardinal's liability and client's exclusive remedy for any claim arising, whether based in contract or tort, shall be limited to the amount paid by client for analyses. All claims, including those for negligence and any other cause whatsoever shall be deemed waived unless made in writing and received by Cardinal within thirty (30) days after completion of the applicable service. In no event shall Cardinal be liable for incidental or consequential damages, including, without limitation, business interruptions, loss of use, or loss of profits incurred by client, its subsidiaries, affiliates or successors arising out of or related to the performance of the services hereunder by Cardinal, regardless of whether such claim is based upon any of the above stated reasons or otherwise. Results relate only to the samples identified above. This report shall not be reproduced except in full with written approval of Cardinal Laboratories.



Celey D. Keene, Lab Director/Quality Manager

Analytical Results For:

BBC International, Inc.
Cliff Brunson
P.O. Box 805
Hobbs NM, 88241
Fax To: (575) 397-0397

Received: 01/13/2017
Reported: 01/19/2017
Project Name: SUNDANCE 8 #1
Project Number: NONE GIVEN
Project Location: OXY

Sampling Date: 01/10/2017
Sampling Type: Soil
Sampling Condition: Cool & Intact
Sample Received By: Jodi Henson

Sample ID: SP 3 @ 1' (H700096-06)

BTEx 8021B		mg/kg		Analyzed By: CK					
Analyte	Result	Reporting Limit	Analyzed	Method Blank	BS	% Recovery	True Value QC	RPD	Qualifier
Benzene*	<0.050	0.050	01/17/2017	ND	2.25	112	2.00	1.42	
Toluene*	<0.050	0.050	01/17/2017	ND	2.22	111	2.00	1.47	
Ethylbenzene*	<0.050	0.050	01/17/2017	ND	2.24	112	2.00	1.26	
Total Xylenes*	<0.150	0.150	01/17/2017	ND	6.34	106	6.00	1.39	
Total BTEX	<0.300	0.300	01/17/2017	ND					

Surrogate: 4-Bromofluorobenzene (PID) 102 % 73.6-140

TPH 8015M		mg/kg		Analyzed By: MS					
Analyte	Result	Reporting Limit	Analyzed	Method Blank	BS	% Recovery	True Value QC	RPD	Qualifier
GRO C6-C10	<10.0	10.0	01/17/2017	ND	211	105	200	3.72	
DRO >C10-C28	<10.0	10.0	01/17/2017	ND	231	116	200	1.17	

Surrogate: 1-Chlorooctane 95.9 % 35-147

Surrogate: 1-Chlorooctadecane 94.6 % 28-171

Cardinal Laboratories

*=Accredited Analyte

PLEASE NOTE: Liability and Damages. Cardinal's liability and client's exclusive remedy for any claim arising, whether based in contract or tort, shall be limited to the amount paid by client for analyses. All claims, including those for negligence and any other cause whatsoever shall be deemed waived unless made in writing and received by Cardinal within thirty (30) days after completion of the applicable service. In no event shall Cardinal be liable for incidental or consequential damages, including, without limitation, business interruptions, loss of use, or loss of profits incurred by client, its subsidiaries, affiliates or successors arising out of or related to the performance of the services hereunder by Cardinal, regardless of whether such claim is based upon any of the above stated reasons or otherwise. Results relate only to the samples identified above. This report shall not be reproduced except in full with written approval of Cardinal Laboratories.



Celey D. Keene, Lab Director/Quality Manager

Analytical Results For:

 BBC International, Inc.
 Cliff Brunson
 P.O. Box 805
 Hobbs NM, 88241
 Fax To: (575) 397-0397

Received:	01/13/2017	Sampling Date:	01/10/2017
Reported:	01/19/2017	Sampling Type:	Soil
Project Name:	SUNDANCE 8 #1	Sampling Condition:	Cool & Intact
Project Number:	NONE GIVEN	Sample Received By:	Jodi Henson
Project Location:	OXY		

Sample ID: SP 3 @ 2' (H700096-07)

BTEx 8021B		mg/kg		Analyzed By: CK						
Analyte	Result	Reporting Limit	Analyzed	Method Blank	BS	% Recovery	True Value QC	RPD	Qualifier	
Benzene*	<0.050	0.050	01/17/2017	ND	2.25	112	2.00	1.42		
Toluene*	<0.050	0.050	01/17/2017	ND	2.22	111	2.00	1.47		
Ethylbenzene*	<0.050	0.050	01/17/2017	ND	2.24	112	2.00	1.26		
Total Xylenes*	<0.150	0.150	01/17/2017	ND	6.34	106	6.00	1.39		
Total BTEX	<0.300	0.300	01/17/2017	ND						

Surrogate: 4-Bromofluorobenzene (PID) 102 % 73.6-140

TPH 8015M		mg/kg		Analyzed By: MS						
Analyte	Result	Reporting Limit	Analyzed	Method Blank	BS	% Recovery	True Value QC	RPD	Qualifier	
GRO C6-C10	<10.0	10.0	01/17/2017	ND	211	105	200	3.72		
DRO >C10-C28	<10.0	10.0	01/17/2017	ND	231	116	200	1.17		

Surrogate: 1-Chlorooctane 91.4 % 35-147

Surrogate: 1-Chlorooctadecane 92.1 % 28-171

Cardinal Laboratories

*=Accredited Analyte

PLEASE NOTE: Liability and Damages. Cardinal's liability and client's exclusive remedy for any claim arising, whether based in contract or tort, shall be limited to the amount paid by client for analyses. All claims, including those for negligence and any other cause whatsoever shall be deemed waived unless made in writing and received by Cardinal within thirty (30) days after completion of the applicable service. In no event shall Cardinal be liable for incidental or consequential damages, including, without limitation, business interruptions, loss of use, or loss of profits incurred by client, its subsidiaries, affiliates or successors arising out of or related to the performance of the services hereunder by Cardinal, regardless of whether such claim is based upon any of the above stated reasons or otherwise. Results relate only to the samples identified above. This report shall not be reproduced except in full with written approval of Cardinal Laboratories.



Celey D. Keene, Lab Director/Quality Manager

Analytical Results For:

BBC International, Inc.
Cliff Brunson
P.O. Box 805
Hobbs NM, 88241
Fax To: (575) 397-0397

Received: 01/13/2017
Reported: 01/19/2017
Project Name: SUNDANCE 8 #1
Project Number: NONE GIVEN
Project Location: OXY

Sampling Date: 01/10/2017
Sampling Type: Soil
Sampling Condition: Cool & Intact
Sample Received By: Jodi Henson

Sample ID: SP 3 @ 3' (H700096-08)

BTEx 8021B		mg/kg		Analyzed By: CK						
Analyte	Result	Reporting Limit	Analyzed	Method Blank	BS	% Recovery	True Value QC	RPD	Qualifier	
Benzene*	<0.050	0.050	01/17/2017	ND	2.25	112	2.00	1.42		
Toluene*	<0.050	0.050	01/17/2017	ND	2.22	111	2.00	1.47		
Ethylbenzene*	<0.050	0.050	01/17/2017	ND	2.24	112	2.00	1.26		
Total Xylenes*	<0.150	0.150	01/17/2017	ND	6.34	106	6.00	1.39		
Total BTEX	<0.300	0.300	01/17/2017	ND						

Surrogate: 4-Bromofluorobenzene (PID) 101 % 73.6-140

TPH 8015M		mg/kg		Analyzed By: MS					
Analyte	Result	Reporting Limit	Analyzed	Method Blank	BS	% Recovery	True Value QC	RPD	Qualifier
GRO C6-C10	<10.0	10.0	01/17/2017	ND	211	105	200	3.72	
DRO >C10-C28	<10.0	10.0	01/17/2017	ND	231	116	200	1.17	

Surrogate: 1-Chlorooctane 78.4 % 35-147

Surrogate: 1-Chlorooctadecane 80.6 % 28-171

Cardinal Laboratories

*=Accredited Analyte

PLEASE NOTE: Liability and Damages. Cardinal's liability and client's exclusive remedy for any claim arising, whether based in contract or tort, shall be limited to the amount paid by client for analyses. All claims, including those for negligence and any other cause whatsoever shall be deemed waived unless made in writing and received by Cardinal within thirty (30) days after completion of the applicable service. In no event shall Cardinal be liable for incidental or consequential damages, including, without limitation, business interruptions, loss of use, or loss of profits incurred by client, its subsidiaries, affiliates or successors arising out of or related to the performance of the services hereunder by Cardinal, regardless of whether such claim is based upon any of the above stated reasons or otherwise. Results relate only to the samples identified above. This report shall not be reproduced except in full with written approval of Cardinal Laboratories.



Celey D. Keene, Lab Director/Quality Manager

Analytical Results For:

BBC International, Inc.
Cliff Brunson
P.O. Box 805
Hobbs NM, 88241
Fax To: (575) 397-0397

Received: 01/13/2017
Reported: 01/19/2017
Project Name: SUNDANCE 8 #1
Project Number: NONE GIVEN
Project Location: OXY

Sampling Date: 01/10/2017
Sampling Type: Soil
Sampling Condition: Cool & Intact
Sample Received By: Jodi Henson

Sample ID: SP 4 @ 1' (H700096-09)

BTEx 8021B		mg/kg		Analyzed By: CK					
Analyte	Result	Reporting Limit	Analyzed	Method Blank	BS	% Recovery	True Value QC	RPD	Qualifier
Benzene*	<0.050	0.050	01/17/2017	ND	2.25	112	2.00	1.42	
Toluene*	<0.050	0.050	01/17/2017	ND	2.22	111	2.00	1.47	
Ethylbenzene*	<0.050	0.050	01/17/2017	ND	2.24	112	2.00	1.26	
Total Xylenes*	<0.150	0.150	01/17/2017	ND	6.34	106	6.00	1.39	
Total BTEX	<0.300	0.300	01/17/2017	ND					

Surrogate: 4-Bromofluorobenzene (PID) 102 % 73.6-140

TPH 8015M		mg/kg		Analyzed By: MS					
Analyte	Result	Reporting Limit	Analyzed	Method Blank	BS	% Recovery	True Value QC	RPD	Qualifier
GRO C6-C10	<10.0	10.0	01/17/2017	ND	211	105	200	3.72	
DRO >C10-C28	<10.0	10.0	01/17/2017	ND	231	116	200	1.17	

Surrogate: 1-Chlorooctane 85.3 % 35-147

Surrogate: 1-Chlorooctadecane 85.4 % 28-171

Cardinal Laboratories

*=Accredited Analyte

PLEASE NOTE: Liability and Damages. Cardinal's liability and client's exclusive remedy for any claim arising, whether based in contract or tort, shall be limited to the amount paid by client for analyses. All claims, including those for negligence and any other cause whatsoever shall be deemed waived unless made in writing and received by Cardinal within thirty (30) days after completion of the applicable service. In no event shall Cardinal be liable for incidental or consequential damages, including, without limitation, business interruptions, loss of use, or loss of profits incurred by client, its subsidiaries, affiliates or successors arising out of or related to the performance of the services hereunder by Cardinal, regardless of whether such claim is based upon any of the above stated reasons or otherwise. Results relate only to the samples identified above. This report shall not be reproduced except in full with written approval of Cardinal Laboratories.



Celey D. Keene, Lab Director/Quality Manager

Analytical Results For:

BBC International, Inc.
Cliff Brunson
P.O. Box 805
Hobbs NM, 88241
Fax To: (575) 397-0397

Received: 01/13/2017
Reported: 01/19/2017
Project Name: SUNDANCE 8 #1
Project Number: NONE GIVEN
Project Location: OXY

Sampling Date: 01/10/2017
Sampling Type: Soil
Sampling Condition: Cool & Intact
Sample Received By: Jodi Henson

Sample ID: SP 4 @ 2' (H700096-10)

BTEx 8021B		mg/kg		Analyzed By: CK						
Analyte	Result	Reporting Limit	Analyzed	Method Blank	BS	% Recovery	True Value QC	RPD	Qualifier	
Benzene*	<0.050	0.050	01/17/2017	ND	2.25	112	2.00	1.42		
Toluene*	<0.050	0.050	01/17/2017	ND	2.22	111	2.00	1.47		
Ethylbenzene*	<0.050	0.050	01/17/2017	ND	2.24	112	2.00	1.26		
Total Xylenes*	<0.150	0.150	01/17/2017	ND	6.34	106	6.00	1.39		
Total BTEX	<0.300	0.300	01/17/2017	ND						

Surrogate: 4-Bromofluorobenzene (PID) 102 % 73.6-140

TPH 8015M		mg/kg		Analyzed By: MS					
Analyte	Result	Reporting Limit	Analyzed	Method Blank	BS	% Recovery	True Value QC	RPD	Qualifier
GRO C6-C10	<10.0	10.0	01/17/2017	ND	211	105	200	3.72	
DRO >C10-C28	<10.0	10.0	01/17/2017	ND	231	116	200	1.17	

Surrogate: 1-Chlorooctane 81.1 % 35-147

Surrogate: 1-Chlorooctadecane 88.2 % 28-171

Cardinal Laboratories

*=Accredited Analyte

PLEASE NOTE: Liability and Damages. Cardinal's liability and client's exclusive remedy for any claim arising, whether based in contract or tort, shall be limited to the amount paid by client for analyses. All claims, including those for negligence and any other cause whatsoever shall be deemed waived unless made in writing and received by Cardinal within thirty (30) days after completion of the applicable service. In no event shall Cardinal be liable for incidental or consequential damages, including, without limitation, business interruptions, loss of use, or loss of profits incurred by client, its subsidiaries, affiliates or successors arising out of or related to the performance of the services hereunder by Cardinal, regardless of whether such claim is based upon any of the above stated reasons or otherwise. Results relate only to the samples identified above. This report shall not be reproduced except in full with written approval of Cardinal Laboratories.



Celey D. Keene, Lab Director/Quality Manager

Analytical Results For:

BBC International, Inc.
Cliff Brunson
P.O. Box 805
Hobbs NM, 88241
Fax To: (575) 397-0397

Received: 01/13/2017
Reported: 01/19/2017
Project Name: SUNDANCE 8 #1
Project Number: NONE GIVEN
Project Location: OXY

Sampling Date: 01/10/2017
Sampling Type: Soil
Sampling Condition: Cool & Intact
Sample Received By: Jodi Henson

Sample ID: SP 4 @ 3' (H700096-11)

BTEx 8021B		mg/kg		Analyzed By: CK						
Analyte	Result	Reporting Limit	Analyzed	Method Blank	BS	% Recovery	True Value QC	RPD	Qualifier	
Benzene*	<0.050	0.050	01/17/2017	ND	2.25	112	2.00	1.42		
Toluene*	<0.050	0.050	01/17/2017	ND	2.22	111	2.00	1.47		
Ethylbenzene*	<0.050	0.050	01/17/2017	ND	2.24	112	2.00	1.26		
Total Xylenes*	<0.150	0.150	01/17/2017	ND	6.34	106	6.00	1.39		
Total BTEX	<0.300	0.300	01/17/2017	ND						

Surrogate: 4-Bromofluorobenzene (PID) 103 % 73.6-140

TPH 8015M		mg/kg		Analyzed By: MS					
Analyte	Result	Reporting Limit	Analyzed	Method Blank	BS	% Recovery	True Value QC	RPD	Qualifier
GRO C6-C10	<10.0	10.0	01/17/2017	ND	211	105	200	3.72	
DRO >C10-C28	<10.0	10.0	01/17/2017	ND	231	116	200	1.17	

Surrogate: 1-Chlorooctane 76.8 % 35-147

Surrogate: 1-Chlorooctadecane 84.9 % 28-171

Cardinal Laboratories

*=Accredited Analyte

PLEASE NOTE: Liability and Damages. Cardinal's liability and client's exclusive remedy for any claim arising, whether based in contract or tort, shall be limited to the amount paid by client for analyses. All claims, including those for negligence and any other cause whatsoever shall be deemed waived unless made in writing and received by Cardinal within thirty (30) days after completion of the applicable service. In no event shall Cardinal be liable for incidental or consequential damages, including, without limitation, business interruptions, loss of use, or loss of profits incurred by client, its subsidiaries, affiliates or successors arising out of or related to the performance of the services hereunder by Cardinal, regardless of whether such claim is based upon any of the above stated reasons or otherwise. Results relate only to the samples identified above. This report shall not be reproduced except in full with written approval of Cardinal Laboratories.



Celey D. Keene, Lab Director/Quality Manager

Analytical Results For:

BBC International, Inc.
Cliff Brunson
P.O. Box 805
Hobbs NM, 88241
Fax To: (575) 397-0397

Received:	01/13/2017	Sampling Date:	01/10/2017
Reported:	01/19/2017	Sampling Type:	Soil
Project Name:	SUNDANCE 8 #1	Sampling Condition:	Cool & Intact
Project Number:	NONE GIVEN	Sample Received By:	Jodi Henson
Project Location:	OXY		

Sample ID: SP 5 @ 1' (H700096-12)

BTEx 8021B		mg/kg		Analyzed By: CK						
Analyte	Result	Reporting Limit	Analyzed	Method Blank	BS	% Recovery	True Value QC	RPD	Qualifier	
Benzene*	<0.050	0.050	01/17/2017	ND	2.25	112	2.00	1.42		
Toluene*	<0.050	0.050	01/17/2017	ND	2.22	111	2.00	1.47		
Ethylbenzene*	<0.050	0.050	01/17/2017	ND	2.24	112	2.00	1.26		
Total Xylenes*	<0.150	0.150	01/17/2017	ND	6.34	106	6.00	1.39		
Total BTEX	<0.300	0.300	01/17/2017	ND						

Surrogate: 4-Bromofluorobenzene (PID) 102 % 73.6-140

TPH 8015M		mg/kg		Analyzed By: MS						
Analyte	Result	Reporting Limit	Analyzed	Method Blank	BS	% Recovery	True Value QC	RPD	Qualifier	
GRO C6-C10	<10.0	10.0	01/17/2017	ND	211	105	200	3.72		
DRO >C10-C28	<10.0	10.0	01/17/2017	ND	231	116	200	1.17		

Surrogate: 1-Chlorooctane 86.1 % 35-147

Surrogate: 1-Chlorooctadecane 86.9 % 28-171

Cardinal Laboratories

*=Accredited Analyte

PLEASE NOTE: Liability and Damages. Cardinal's liability and client's exclusive remedy for any claim arising, whether based in contract or tort, shall be limited to the amount paid by client for analyses. All claims, including those for negligence and any other cause whatsoever shall be deemed waived unless made in writing and received by Cardinal within thirty (30) days after completion of the applicable service. In no event shall Cardinal be liable for incidental or consequential damages, including, without limitation, business interruptions, loss of use, or loss of profits incurred by client, its subsidiaries, affiliates or successors arising out of or related to the performance of the services hereunder by Cardinal, regardless of whether such claim is based upon any of the above stated reasons or otherwise. Results relate only to the samples identified above. This report shall not be reproduced except in full with written approval of Cardinal Laboratories.



Celey D. Keene, Lab Director/Quality Manager

Analytical Results For:

BBC International, Inc.
Cliff Brunson
P.O. Box 805
Hobbs NM, 88241
Fax To: (575) 397-0397

Received: 01/13/2017
Reported: 01/19/2017
Project Name: SUNDANCE 8 #1
Project Number: NONE GIVEN
Project Location: OXY

Sampling Date: 01/10/2017
Sampling Type: Soil
Sampling Condition: Cool & Intact
Sample Received By: Jodi Henson

Sample ID: SP 5 @ 2' (H700096-13)

BTEx 8021B		mg/kg		Analyzed By: CK					
Analyte	Result	Reporting Limit	Analyzed	Method Blank	BS	% Recovery	True Value QC	RPD	Qualifier
Benzene*	<0.050	0.050	01/17/2017	ND	2.25	112	2.00	1.42	
Toluene*	<0.050	0.050	01/17/2017	ND	2.22	111	2.00	1.47	
Ethylbenzene*	<0.050	0.050	01/17/2017	ND	2.24	112	2.00	1.26	
Total Xylenes*	<0.150	0.150	01/17/2017	ND	6.34	106	6.00	1.39	
Total BTEX	<0.300	0.300	01/17/2017	ND					

Surrogate: 4-Bromofluorobenzene (PID) 102 % 73.6-140

TPH 8015M		mg/kg		Analyzed By: MS					
Analyte	Result	Reporting Limit	Analyzed	Method Blank	BS	% Recovery	True Value QC	RPD	Qualifier
GRO C6-C10	<10.0	10.0	01/17/2017	ND	211	105	200	3.72	
DRO >C10-C28	<10.0	10.0	01/17/2017	ND	231	116	200	1.17	

Surrogate: 1-Chlorooctane 80.0 % 35-147

Surrogate: 1-Chlorooctadecane 91.1 % 28-171

Cardinal Laboratories

*=Accredited Analyte

PLEASE NOTE: Liability and Damages. Cardinal's liability and client's exclusive remedy for any claim arising, whether based in contract or tort, shall be limited to the amount paid by client for analyses. All claims, including those for negligence and any other cause whatsoever shall be deemed waived unless made in writing and received by Cardinal within thirty (30) days after completion of the applicable service. In no event shall Cardinal be liable for incidental or consequential damages, including, without limitation, business interruptions, loss of use, or loss of profits incurred by client, its subsidiaries, affiliates or successors arising out of or related to the performance of the services hereunder by Cardinal, regardless of whether such claim is based upon any of the above stated reasons or otherwise. Results relate only to the samples identified above. This report shall not be reproduced except in full with written approval of Cardinal Laboratories.



Celey D. Keene, Lab Director/Quality Manager

Analytical Results For:

BBC International, Inc.
Cliff Brunson
P.O. Box 805
Hobbs NM, 88241
Fax To: (575) 397-0397

Received:	01/13/2017	Sampling Date:	01/10/2017
Reported:	01/19/2017	Sampling Type:	Soil
Project Name:	SUNDANCE 8 #1	Sampling Condition:	Cool & Intact
Project Number:	NONE GIVEN	Sample Received By:	Jodi Henson
Project Location:	OXY		

Sample ID: SP 5 @ 3' (H700096-14)

BTEX 8021B		mg/kg		Analyzed By: CK						
Analyte	Result	Reporting Limit	Analyzed	Method Blank	BS	% Recovery	True Value QC	RPD	Qualifier	
Benzene*	<0.050	0.050	01/17/2017	ND	2.25	112	2.00	1.42		
Toluene*	<0.050	0.050	01/17/2017	ND	2.22	111	2.00	1.47		
Ethylbenzene*	<0.050	0.050	01/17/2017	ND	2.24	112	2.00	1.26		
Total Xylenes*	<0.150	0.150	01/17/2017	ND	6.34	106	6.00	1.39		
Total BTEX	<0.300	0.300	01/17/2017	ND						

Surrogate: 4-Bromofluorobenzene (PID) 102 % 73.6-140

TPH 8015M		mg/kg		Analyzed By: MS						
Analyte	Result	Reporting Limit	Analyzed	Method Blank	BS	% Recovery	True Value QC	RPD	Qualifier	
GRO C6-C10	<10.0	10.0	01/17/2017	ND	211	105	200	3.72		
DRO >C10-C28	<10.0	10.0	01/17/2017	ND	231	116	200	1.17		

Surrogate: 1-Chlorooctane 80.4 % 35-147

Surrogate: 1-Chlorooctadecane 89.1 % 28-171

Cardinal Laboratories

*=Accredited Analyte

PLEASE NOTE: Liability and Damages. Cardinal's liability and client's exclusive remedy for any claim arising, whether based in contract or tort, shall be limited to the amount paid by client for analyses. All claims, including those for negligence and any other cause whatsoever shall be deemed waived unless made in writing and received by Cardinal within thirty (30) days after completion of the applicable service. In no event shall Cardinal be liable for incidental or consequential damages, including, without limitation, business interruptions, loss of use, or loss of profits incurred by client, its subsidiaries, affiliates or successors arising out of or related to the performance of the services hereunder by Cardinal, regardless of whether such claim is based upon any of the above stated reasons or otherwise. Results relate only to the samples identified above. This report shall not be reproduced except in full with written approval of Cardinal Laboratories.



Celey D. Keene, Lab Director/Quality Manager

Analytical Results For:

BBC International, Inc.
Cliff Brunson
P.O. Box 805
Hobbs NM, 88241
Fax To: (575) 397-0397

Received:	01/13/2017	Sampling Date:	01/10/2017
Reported:	01/19/2017	Sampling Type:	Soil
Project Name:	SUNDANCE 8 #1	Sampling Condition:	Cool & Intact
Project Number:	NONE GIVEN	Sample Received By:	Jodi Henson
Project Location:	OXY		

Sample ID: SP 6 @ 1' (H700096-15)

BTEx 8021B		mg/kg		Analyzed By: CK						
Analyte	Result	Reporting Limit	Analyzed	Method Blank	BS	% Recovery	True Value QC	RPD	Qualifier	
Benzene*	<0.050	0.050	01/17/2017	ND	2.25	112	2.00	1.42		
Toluene*	<0.050	0.050	01/17/2017	ND	2.22	111	2.00	1.47		
Ethylbenzene*	<0.050	0.050	01/17/2017	ND	2.24	112	2.00	1.26		
Total Xylenes*	<0.150	0.150	01/17/2017	ND	6.34	106	6.00	1.39		
Total BTEX	<0.300	0.300	01/17/2017	ND						

Surrogate: 4-Bromofluorobenzene (PID) 102 % 73.6-140

TPH 8015M		mg/kg		Analyzed By: MS					
Analyte	Result	Reporting Limit	Analyzed	Method Blank	BS	% Recovery	True Value QC	RPD	Qualifier
GRO C6-C10	<10.0	10.0	01/17/2017	ND	211	105	200	3.72	
DRO >C10-C28	<10.0	10.0	01/17/2017	ND	231	116	200	1.17	

Surrogate: 1-Chlorooctane 85.7 % 35-147

Surrogate: 1-Chlorooctadecane 92.4 % 28-171

Cardinal Laboratories

*=Accredited Analyte

PLEASE NOTE: Liability and Damages. Cardinal's liability and client's exclusive remedy for any claim arising, whether based in contract or tort, shall be limited to the amount paid by client for analyses. All claims, including those for negligence and any other cause whatsoever shall be deemed waived unless made in writing and received by Cardinal within thirty (30) days after completion of the applicable service. In no event shall Cardinal be liable for incidental or consequential damages, including, without limitation, business interruptions, loss of use, or loss of profits incurred by client, its subsidiaries, affiliates or successors arising out of or related to the performance of the services hereunder by Cardinal, regardless of whether such claim is based upon any of the above stated reasons or otherwise. Results relate only to the samples identified above. This report shall not be reproduced except in full with written approval of Cardinal Laboratories.



Celey D. Keene, Lab Director/Quality Manager

Analytical Results For:

BBC International, Inc.
Cliff Brunson
P.O. Box 805
Hobbs NM, 88241
Fax To: (575) 397-0397

Received:	01/13/2017	Sampling Date:	01/10/2017
Reported:	01/19/2017	Sampling Type:	Soil
Project Name:	SUNDANCE 8 #1	Sampling Condition:	Cool & Intact
Project Number:	NONE GIVEN	Sample Received By:	Jodi Henson
Project Location:	OXY		

Sample ID: SP 6 @ 2' (H700096-16)

BTEx 8021B		mg/kg		Analyzed By: CK						
Analyte	Result	Reporting Limit	Analyzed	Method Blank	BS	% Recovery	True Value QC	RPD	Qualifier	
Benzene*	<0.050	0.050	01/17/2017	ND	2.25	112	2.00	1.42		
Toluene*	<0.050	0.050	01/17/2017	ND	2.22	111	2.00	1.47		
Ethylbenzene*	<0.050	0.050	01/17/2017	ND	2.24	112	2.00	1.26		
Total Xylenes*	<0.150	0.150	01/17/2017	ND	6.34	106	6.00	1.39		
Total BTEX	<0.300	0.300	01/17/2017	ND						

Surrogate: 4-Bromofluorobenzene (PID) 102 % 73.6-140

TPH 8015M		mg/kg		Analyzed By: MS						
Analyte	Result	Reporting Limit	Analyzed	Method Blank	BS	% Recovery	True Value QC	RPD	Qualifier	
GRO C6-C10	<10.0	10.0	01/17/2017	ND	211	105	200	3.72		
DRO >C10-C28	25.8	10.0	01/17/2017	ND	231	116	200	1.17		

Surrogate: 1-Chlorooctane 79.9 % 35-147

Surrogate: 1-Chlorooctadecane 86.9 % 28-171

Cardinal Laboratories

*=Accredited Analyte

PLEASE NOTE: Liability and Damages. Cardinal's liability and client's exclusive remedy for any claim arising, whether based in contract or tort, shall be limited to the amount paid by client for analyses. All claims, including those for negligence and any other cause whatsoever shall be deemed waived unless made in writing and received by Cardinal within thirty (30) days after completion of the applicable service. In no event shall Cardinal be liable for incidental or consequential damages, including, without limitation, business interruptions, loss of use, or loss of profits incurred by client, its subsidiaries, affiliates or successors arising out of or related to the performance of the services hereunder by Cardinal, regardless of whether such claim is based upon any of the above stated reasons or otherwise. Results relate only to the samples identified above. This report shall not be reproduced except in full with written approval of Cardinal Laboratories.



Celey D. Keene, Lab Director/Quality Manager

Analytical Results For:

BBC International, Inc.
Cliff Brunson
P.O. Box 805
Hobbs NM, 88241
Fax To: (575) 397-0397

Received: 01/13/2017
Reported: 01/19/2017
Project Name: SUNDANCE 8 #1
Project Number: NONE GIVEN
Project Location: OXY

Sampling Date: 01/11/2017
Sampling Type: Soil
Sampling Condition: Cool & Intact
Sample Received By: Jodi Henson

Sample ID: SP 7 @ 1' (H700096-17)

BTX 8021B		mg/kg		Analyzed By: CK					
Analyte	Result	Reporting Limit	Analyzed	Method Blank	BS	% Recovery	True Value QC	RPD	Qualifier
Benzene*	<0.050	0.050	01/17/2017	ND	2.25	112	2.00	1.42	
Toluene*	0.109	0.050	01/17/2017	ND	2.22	111	2.00	1.47	
Ethylbenzene*	0.196	0.050	01/17/2017	ND	2.24	112	2.00	1.26	
Total Xylenes*	0.579	0.150	01/17/2017	ND	6.34	106	6.00	1.39	
Total BTX	0.884	0.300	01/17/2017	ND					

Surrogate: 4-Bromofluorobenzene (PID) 109 % 73.6-140

TPH 8015M		mg/kg		Analyzed By: MS					
Analyte	Result	Reporting Limit	Analyzed	Method Blank	BS	% Recovery	True Value QC	RPD	Qualifier
GRO C6-C10	14.7	10.0	01/17/2017	ND	211	105	200	3.72	
DRO >C10-C28	816	10.0	01/17/2017	ND	231	116	200	1.17	

Surrogate: 1-Chlorooctane 77.0 % 35-147

Surrogate: 1-Chlorooctadecane 91.3 % 28-171

Cardinal Laboratories

*=Accredited Analyte

PLEASE NOTE: Liability and Damages. Cardinal's liability and client's exclusive remedy for any claim arising, whether based in contract or tort, shall be limited to the amount paid by client for analyses. All claims, including those for negligence and any other cause whatsoever shall be deemed waived unless made in writing and received by Cardinal within thirty (30) days after completion of the applicable service. In no event shall Cardinal be liable for incidental or consequential damages, including, without limitation, business interruptions, loss of use, or loss of profits incurred by client, its subsidiaries, affiliates or successors arising out of or related to the performance of the services hereunder by Cardinal, regardless of whether such claim is based upon any of the above stated reasons or otherwise. Results relate only to the samples identified above. This report shall not be reproduced except in full with written approval of Cardinal Laboratories.



Celey D. Keene, Lab Director/Quality Manager

Analytical Results For:

BBC International, Inc.
Cliff Brunson
P.O. Box 805
Hobbs NM, 88241
Fax To: (575) 397-0397

Received:	01/13/2017	Sampling Date:	01/11/2017
Reported:	01/19/2017	Sampling Type:	Soil
Project Name:	SUNDANCE 8 #1	Sampling Condition:	Cool & Intact
Project Number:	NONE GIVEN	Sample Received By:	Jodi Henson
Project Location:	OXY		

Sample ID: SP 7 @ 2' (H700096-18)

BTEx 8021B		mg/kg		Analyzed By: CK						
Analyte	Result	Reporting Limit	Analyzed	Method Blank	BS	% Recovery	True Value QC	RPD	Qualifier	
Benzene*	<0.050	0.050	01/17/2017	ND	2.25	112	2.00	1.42		
Toluene*	<0.050	0.050	01/17/2017	ND	2.22	111	2.00	1.47		
Ethylbenzene*	<0.050	0.050	01/17/2017	ND	2.24	112	2.00	1.26		
Total Xylenes*	<0.150	0.150	01/17/2017	ND	6.34	106	6.00	1.39		
Total BTEX	<0.300	0.300	01/17/2017	ND						

Surrogate: 4-Bromofluorobenzene (PID) 102 % 73.6-140

TPH 8015M		mg/kg		Analyzed By: MS						
Analyte	Result	Reporting Limit	Analyzed	Method Blank	BS	% Recovery	True Value QC	RPD	Qualifier	
GRO C6-C10	<10.0	10.0	01/17/2017	ND	195	97.5	200	1.18		
DRO >C10-C28	61.3	10.0	01/17/2017	ND	202	101	200	1.74	QM-07	

Surrogate: 1-Chlorooctane 70.1 % 35-147

Surrogate: 1-Chlorooctadecane 82.5 % 28-171

Cardinal Laboratories

*=Accredited Analyte

PLEASE NOTE: Liability and Damages. Cardinal's liability and client's exclusive remedy for any claim arising, whether based in contract or tort, shall be limited to the amount paid by client for analyses. All claims, including those for negligence and any other cause whatsoever shall be deemed waived unless made in writing and received by Cardinal within thirty (30) days after completion of the applicable service. In no event shall Cardinal be liable for incidental or consequential damages, including, without limitation, business interruptions, loss of use, or loss of profits incurred by client, its subsidiaries, affiliates or successors arising out of or related to the performance of the services hereunder by Cardinal, regardless of whether such claim is based upon any of the above stated reasons or otherwise. Results relate only to the samples identified above. This report shall not be reproduced except in full with written approval of Cardinal Laboratories.



Celey D. Keene, Lab Director/Quality Manager

Analytical Results For:

BBC International, Inc.
Cliff Brunson
P.O. Box 805
Hobbs NM, 88241
Fax To: (575) 397-0397

Received:	01/13/2017	Sampling Date:	01/11/2017
Reported:	01/19/2017	Sampling Type:	Soil
Project Name:	SUNDANCE 8 #1	Sampling Condition:	Cool & Intact
Project Number:	NONE GIVEN	Sample Received By:	Jodi Henson
Project Location:	OXY		

Sample ID: SP 7 @ 3' (H700096-19)

BTEx 8021B		mg/kg		Analyzed By: CK						
Analyte	Result	Reporting Limit	Analyzed	Method Blank	BS	% Recovery	True Value QC	RPD	Qualifier	
Benzene*	<0.050	0.050	01/18/2017	ND	1.87	93.7	2.00	0.661		
Toluene*	<0.050	0.050	01/18/2017	ND	1.85	92.6	2.00	0.536		
Ethylbenzene*	<0.050	0.050	01/18/2017	ND	1.87	93.7	2.00	0.354		
Total Xylenes*	<0.150	0.150	01/18/2017	ND	5.31	88.5	6.00	0.366		
Total BTEX	<0.300	0.300	01/18/2017	ND						

Surrogate: 4-Bromofluorobenzene (PID) 102 % 73.6-140

TPH 8015M		mg/kg		Analyzed By: MS						
Analyte	Result	Reporting Limit	Analyzed	Method Blank	BS	% Recovery	True Value QC	RPD	Qualifier	
GRO C6-C10	<10.0	10.0	01/17/2017	ND	195	97.5	200	1.18		
DRO >C10-C28	21.2	10.0	01/17/2017	ND	202	101	200	1.74		

Surrogate: 1-Chlorooctane 56.0 % 35-147

Surrogate: 1-Chlorooctadecane 65.3 % 28-171

Cardinal Laboratories

*=Accredited Analyte

PLEASE NOTE: Liability and Damages. Cardinal's liability and client's exclusive remedy for any claim arising, whether based in contract or tort, shall be limited to the amount paid by client for analyses. All claims, including those for negligence and any other cause whatsoever shall be deemed waived unless made in writing and received by Cardinal within thirty (30) days after completion of the applicable service. In no event shall Cardinal be liable for incidental or consequential damages, including, without limitation, business interruptions, loss of use, or loss of profits incurred by client, its subsidiaries, affiliates or successors arising out of or related to the performance of the services hereunder by Cardinal, regardless of whether such claim is based upon any of the above stated reasons or otherwise. Results relate only to the samples identified above. This report shall not be reproduced except in full with written approval of Cardinal Laboratories.



Celey D. Keene, Lab Director/Quality Manager

Analytical Results For:

BBC International, Inc.
Cliff Brunson
P.O. Box 805
Hobbs NM, 88241
Fax To: (575) 397-0397

Received: 01/13/2017
Reported: 01/19/2017
Project Name: SUNDANCE 8 #1
Project Number: NONE GIVEN
Project Location: OXY

Sampling Date: 01/11/2017
Sampling Type: Soil
Sampling Condition: Cool & Intact
Sample Received By: Jodi Henson

Sample ID: SP 8 @ 1' (H700096-20)

BTX 8021B		mg/kg		Analyzed By: CK					
Analyte	Result	Reporting Limit	Analyzed	Method Blank	BS	% Recovery	True Value QC	RPD	Qualifier
Benzene*	<0.050	0.050	01/18/2017	ND	1.87	93.7	2.00	0.661	
Toluene*	0.119	0.050	01/18/2017	ND	1.85	92.6	2.00	0.536	
Ethylbenzene*	0.156	0.050	01/18/2017	ND	1.87	93.7	2.00	0.354	
Total Xylenes*	0.569	0.150	01/18/2017	ND	5.31	88.5	6.00	0.366	
Total BTX	0.844	0.300	01/18/2017	ND					

Surrogate: 4-Bromofluorobenzene (PID) 105 % 73.6-140

TPH 8015M		mg/kg		Analyzed By: MS					
Analyte	Result	Reporting Limit	Analyzed	Method Blank	BS	% Recovery	True Value QC	RPD	Qualifier
GRO C6-C10	<50.0	50.0	01/17/2017	ND	195	97.5	200	1.18	
DRO >C10-C28	1340	50.0	01/17/2017	ND	202	101	200	1.74	

Surrogate: 1-Chlorooctane 78.4 % 35-147

Surrogate: 1-Chlorooctadecane 108 % 28-171

Cardinal Laboratories

*=Accredited Analyte

PLEASE NOTE: Liability and Damages. Cardinal's liability and client's exclusive remedy for any claim arising, whether based in contract or tort, shall be limited to the amount paid by client for analyses. All claims, including those for negligence and any other cause whatsoever shall be deemed waived unless made in writing and received by Cardinal within thirty (30) days after completion of the applicable service. In no event shall Cardinal be liable for incidental or consequential damages, including, without limitation, business interruptions, loss of use, or loss of profits incurred by client, its subsidiaries, affiliates or successors arising out of or related to the performance of the services hereunder by Cardinal, regardless of whether such claim is based upon any of the above stated reasons or otherwise. Results relate only to the samples identified above. This report shall not be reproduced except in full with written approval of Cardinal Laboratories.



Celey D. Keene, Lab Director/Quality Manager

Analytical Results For:

BBC International, Inc.
Cliff Brunson
P.O. Box 805
Hobbs NM, 88241
Fax To: (575) 397-0397

Received: 01/13/2017
Reported: 01/19/2017
Project Name: SUNDANCE 8 #1
Project Number: NONE GIVEN
Project Location: OXY

Sampling Date: 01/11/2017
Sampling Type: Soil
Sampling Condition: Cool & Intact
Sample Received By: Jodi Henson

Sample ID: SP 8 @ 2' (H700096-21)

BTX 8021B		mg/kg		Analyzed By: CK					
Analyte	Result	Reporting Limit	Analyzed	Method Blank	BS	% Recovery	True Value QC	RPD	Qualifier
Benzene*	<0.050	0.050	01/18/2017	ND	1.87	93.7	2.00	0.661	
Toluene*	<0.050	0.050	01/18/2017	ND	1.85	92.6	2.00	0.536	
Ethylbenzene*	<0.050	0.050	01/18/2017	ND	1.87	93.7	2.00	0.354	
Total Xylenes*	<0.150	0.150	01/18/2017	ND	5.31	88.5	6.00	0.366	
Total BTX	<0.300	0.300	01/18/2017	ND					

Surrogate: 4-Bromofluorobenzene (PID) 102 % 73.6-140

TPH 8015M		mg/kg		Analyzed By: MS					
Analyte	Result	Reporting Limit	Analyzed	Method Blank	BS	% Recovery	True Value QC	RPD	Qualifier
GRO C6-C10	<10.0	10.0	01/17/2017	ND	195	97.5	200	1.18	
DRO >C10-C28	85.8	10.0	01/17/2017	ND	202	101	200	1.74	

Surrogate: 1-Chlorooctane 63.4 % 35-147

Surrogate: 1-Chlorooctadecane 70.6 % 28-171

Cardinal Laboratories

*=Accredited Analyte

PLEASE NOTE: Liability and Damages. Cardinal's liability and client's exclusive remedy for any claim arising, whether based in contract or tort, shall be limited to the amount paid by client for analyses. All claims, including those for negligence and any other cause whatsoever shall be deemed waived unless made in writing and received by Cardinal within thirty (30) days after completion of the applicable service. In no event shall Cardinal be liable for incidental or consequential damages, including, without limitation, business interruptions, loss of use, or loss of profits incurred by client, its subsidiaries, affiliates or successors arising out of or related to the performance of the services hereunder by Cardinal, regardless of whether such claim is based upon any of the above stated reasons or otherwise. Results relate only to the samples identified above. This report shall not be reproduced except in full with written approval of Cardinal Laboratories.



Celey D. Keene, Lab Director/Quality Manager

Analytical Results For:

BBC International, Inc.
Cliff Brunson
P.O. Box 805
Hobbs NM, 88241
Fax To: (575) 397-0397

Received: 01/13/2017
Reported: 01/19/2017
Project Name: SUNDANCE 8 #1
Project Number: NONE GIVEN
Project Location: OXY

Sampling Date: 01/11/2017
Sampling Type: Soil
Sampling Condition: Cool & Intact
Sample Received By: Jodi Henson

Sample ID: SP 8 @ 3' (H700096-22)

BTEX 8021B		mg/kg		Analyzed By: CK						
Analyte	Result	Reporting Limit	Analyzed	Method Blank	BS	% Recovery	True Value QC	RPD	Qualifier	
Benzene*	<0.050	0.050	01/18/2017	ND	1.87	93.7	2.00	0.661		
Toluene*	<0.050	0.050	01/18/2017	ND	1.85	92.6	2.00	0.536		
Ethylbenzene*	<0.050	0.050	01/18/2017	ND	1.87	93.7	2.00	0.354		
Total Xylenes*	<0.150	0.150	01/18/2017	ND	5.31	88.5	6.00	0.366		
Total BTEX	<0.300	0.300	01/18/2017	ND						

Surrogate: 4-Bromofluorobenzene (PID) 102 % 73.6-140

TPH 8015M		mg/kg		Analyzed By: MS					
Analyte	Result	Reporting Limit	Analyzed	Method Blank	BS	% Recovery	True Value QC	RPD	Qualifier
GRO C6-C10	<10.0	10.0	01/17/2017	ND	195	97.5	200	1.18	
DRO >C10-C28	<10.0	10.0	01/17/2017	ND	202	101	200	1.74	

Surrogate: 1-Chlorooctane 86.6 % 35-147

Surrogate: 1-Chlorooctadecane 91.0 % 28-171

Cardinal Laboratories

*=Accredited Analyte

PLEASE NOTE: Liability and Damages. Cardinal's liability and client's exclusive remedy for any claim arising, whether based in contract or tort, shall be limited to the amount paid by client for analyses. All claims, including those for negligence and any other cause whatsoever shall be deemed waived unless made in writing and received by Cardinal within thirty (30) days after completion of the applicable service. In no event shall Cardinal be liable for incidental or consequential damages, including, without limitation, business interruptions, loss of use, or loss of profits incurred by client, its subsidiaries, affiliates or successors arising out of or related to the performance of the services hereunder by Cardinal, regardless of whether such claim is based upon any of the above stated reasons or otherwise. Results relate only to the samples identified above. This report shall not be reproduced except in full with written approval of Cardinal Laboratories.



Celey D. Keene, Lab Director/Quality Manager

Analytical Results For:

BBC International, Inc.
Cliff Brunson
P.O. Box 805
Hobbs NM, 88241
Fax To: (575) 397-0397

Received:	01/13/2017	Sampling Date:	01/11/2017
Reported:	01/19/2017	Sampling Type:	Soil
Project Name:	SUNDANCE 8 #1	Sampling Condition:	Cool & Intact
Project Number:	NONE GIVEN	Sample Received By:	Jodi Henson
Project Location:	OXY		

Sample ID: SP 9 @ 1' (H700096-23)

BTX 8021B		mg/kg		Analyzed By: CK					
Analyte	Result	Reporting Limit	Analyzed	Method Blank	BS	% Recovery	True Value QC	RPD	Qualifier
Benzene*	<0.050	0.050	01/18/2017	ND	1.87	93.7	2.00	0.661	
Toluene*	0.219	0.050	01/18/2017	ND	1.85	92.6	2.00	0.536	
Ethylbenzene*	0.187	0.050	01/18/2017	ND	1.87	93.7	2.00	0.354	
Total Xylenes*	0.681	0.150	01/18/2017	ND	5.31	88.5	6.00	0.366	
Total BTX	1.09	0.300	01/18/2017	ND					

Surrogate: 4-Bromofluorobenzene (PID) 107 % 73.6-140

TPH 8015M		mg/kg		Analyzed By: MS					
Analyte	Result	Reporting Limit	Analyzed	Method Blank	BS	% Recovery	True Value QC	RPD	Qualifier
GRO C6-C10	<50.0	50.0	01/17/2017	ND	195	97.5	200	1.18	
DRO >C10-C28	917	50.0	01/17/2017	ND	202	101	200	1.74	

Surrogate: 1-Chlorooctane 71.1 % 35-147

Surrogate: 1-Chlorooctadecane 108 % 28-171

Cardinal Laboratories

*=Accredited Analyte

PLEASE NOTE: Liability and Damages. Cardinal's liability and client's exclusive remedy for any claim arising, whether based in contract or tort, shall be limited to the amount paid by client for analyses. All claims, including those for negligence and any other cause whatsoever shall be deemed waived unless made in writing and received by Cardinal within thirty (30) days after completion of the applicable service. In no event shall Cardinal be liable for incidental or consequential damages, including, without limitation, business interruptions, loss of use, or loss of profits incurred by client, its subsidiaries, affiliates or successors arising out of or related to the performance of the services hereunder by Cardinal, regardless of whether such claim is based upon any of the above stated reasons or otherwise. Results relate only to the samples identified above. This report shall not be reproduced except in full with written approval of Cardinal Laboratories.



Celey D. Keene, Lab Director/Quality Manager

Analytical Results For:

BBC International, Inc.
Cliff Brunson
P.O. Box 805
Hobbs NM, 88241
Fax To: (575) 397-0397

Received: 01/13/2017
Reported: 01/19/2017
Project Name: SUNDANCE 8 #1
Project Number: NONE GIVEN
Project Location: OXY

Sampling Date: 01/11/2017
Sampling Type: Soil
Sampling Condition: Cool & Intact
Sample Received By: Jodi Henson

Sample ID: SP 9 @ 2' (H700096-24)

BTEx 8021B		mg/kg		Analyzed By: CK					
Analyte	Result	Reporting Limit	Analyzed	Method Blank	BS	% Recovery	True Value QC	RPD	Qualifier
Benzene*	<0.050	0.050	01/18/2017	ND	1.87	93.7	2.00	0.661	
Toluene*	<0.050	0.050	01/18/2017	ND	1.85	92.6	2.00	0.536	
Ethylbenzene*	<0.050	0.050	01/18/2017	ND	1.87	93.7	2.00	0.354	
Total Xylenes*	<0.150	0.150	01/18/2017	ND	5.31	88.5	6.00	0.366	
Total BTEX	<0.300	0.300	01/18/2017	ND					

Surrogate: 4-Bromofluorobenzene (PID) 101 % 73.6-140

TPH 8015M		mg/kg		Analyzed By: MS					
Analyte	Result	Reporting Limit	Analyzed	Method Blank	BS	% Recovery	True Value QC	RPD	Qualifier
GRO C6-C10	<10.0	10.0	01/17/2017	ND	195	97.5	200	1.18	
DRO >C10-C28	24.5	10.0	01/17/2017	ND	202	101	200	1.74	

Surrogate: 1-Chlorooctane 74.5 % 35-147

Surrogate: 1-Chlorooctadecane 82.7 % 28-171

Cardinal Laboratories

*=Accredited Analyte

PLEASE NOTE: Liability and Damages. Cardinal's liability and client's exclusive remedy for any claim arising, whether based in contract or tort, shall be limited to the amount paid by client for analyses. All claims, including those for negligence and any other cause whatsoever shall be deemed waived unless made in writing and received by Cardinal within thirty (30) days after completion of the applicable service. In no event shall Cardinal be liable for incidental or consequential damages, including, without limitation, business interruptions, loss of use, or loss of profits incurred by client, its subsidiaries, affiliates or successors arising out of or related to the performance of the services hereunder by Cardinal, regardless of whether such claim is based upon any of the above stated reasons or otherwise. Results relate only to the samples identified above. This report shall not be reproduced except in full with written approval of Cardinal Laboratories.



Celey D. Keene, Lab Director/Quality Manager

Analytical Results For:

BBC International, Inc.
Cliff Brunson
P.O. Box 805
Hobbs NM, 88241
Fax To: (575) 397-0397

Received:	01/13/2017	Sampling Date:	01/11/2017
Reported:	01/19/2017	Sampling Type:	Soil
Project Name:	SUNDANCE 8 #1	Sampling Condition:	Cool & Intact
Project Number:	NONE GIVEN	Sample Received By:	Jodi Henson
Project Location:	OXY		

Sample ID: SP 9 @ 3' (H700096-25)

BTEx 8021B		mg/kg		Analyzed By: CK						
Analyte	Result	Reporting Limit	Analyzed	Method Blank	BS	% Recovery	True Value QC	RPD	Qualifier	
Benzene*	<0.050	0.050	01/18/2017	ND	1.87	93.7	2.00	0.661		
Toluene*	<0.050	0.050	01/18/2017	ND	1.85	92.6	2.00	0.536		
Ethylbenzene*	<0.050	0.050	01/18/2017	ND	1.87	93.7	2.00	0.354		
Total Xylenes*	<0.150	0.150	01/18/2017	ND	5.31	88.5	6.00	0.366		
Total BTEX	<0.300	0.300	01/18/2017	ND						

Surrogate: 4-Bromofluorobenzene (PID) 101 % 73.6-140

TPH 8015M		mg/kg		Analyzed By: MS						
Analyte	Result	Reporting Limit	Analyzed	Method Blank	BS	% Recovery	True Value QC	RPD	Qualifier	
GRO C6-C10	<10.0	10.0	01/17/2017	ND	195	97.5	200	1.18		
DRO >C10-C28	<10.0	10.0	01/17/2017	ND	202	101	200	1.74		

Surrogate: 1-Chlorooctane 75.0 % 35-147

Surrogate: 1-Chlorooctadecane 86.0 % 28-171

Cardinal Laboratories

*=Accredited Analyte

PLEASE NOTE: Liability and Damages. Cardinal's liability and client's exclusive remedy for any claim arising, whether based in contract or tort, shall be limited to the amount paid by client for analyses. All claims, including those for negligence and any other cause whatsoever shall be deemed waived unless made in writing and received by Cardinal within thirty (30) days after completion of the applicable service. In no event shall Cardinal be liable for incidental or consequential damages, including, without limitation, business interruptions, loss of use, or loss of profits incurred by client, its subsidiaries, affiliates or successors arising out of or related to the performance of the services hereunder by Cardinal, regardless of whether such claim is based upon any of the above stated reasons or otherwise. Results relate only to the samples identified above. This report shall not be reproduced except in full with written approval of Cardinal Laboratories.



Celey D. Keene, Lab Director/Quality Manager

Analytical Results For:

BBC International, Inc.
Cliff Brunson
P.O. Box 805
Hobbs NM, 88241
Fax To: (575) 397-0397

Received:	01/13/2017	Sampling Date:	01/11/2017
Reported:	01/19/2017	Sampling Type:	Soil
Project Name:	SUNDANCE 8 #1	Sampling Condition:	Cool & Intact
Project Number:	NONE GIVEN	Sample Received By:	Jodi Henson
Project Location:	OXY		

Sample ID: NORTH (H700096-26)

BTEx 8021B		mg/kg		Analyzed By: CK						
Analyte	Result	Reporting Limit	Analyzed	Method Blank	BS	% Recovery	True Value QC	RPD	Qualifier	
Benzene*	<0.050	0.050	01/18/2017	ND	1.87	93.7	2.00	0.661		
Toluene*	<0.050	0.050	01/18/2017	ND	1.85	92.6	2.00	0.536		
Ethylbenzene*	<0.050	0.050	01/18/2017	ND	1.87	93.7	2.00	0.354		
Total Xylenes*	<0.150	0.150	01/18/2017	ND	5.31	88.5	6.00	0.366		
Total BTEX	<0.300	0.300	01/18/2017	ND						

Surrogate: 4-Bromofluorobenzene (PID) 102 % 73.6-140

TPH 8015M		mg/kg		Analyzed By: MS						
Analyte	Result	Reporting Limit	Analyzed	Method Blank	BS	% Recovery	True Value QC	RPD	Qualifier	
GRO C6-C10	<10.0	10.0	01/17/2017	ND	195	97.5	200	1.18		
DRO >C10-C28	<10.0	10.0	01/17/2017	ND	202	101	200	1.74		

Surrogate: 1-Chlorooctane 91.0 % 35-147

Surrogate: 1-Chlorooctadecane 94.7 % 28-171

Cardinal Laboratories

*=Accredited Analyte

PLEASE NOTE: Liability and Damages. Cardinal's liability and client's exclusive remedy for any claim arising, whether based in contract or tort, shall be limited to the amount paid by client for analyses. All claims, including those for negligence and any other cause whatsoever shall be deemed waived unless made in writing and received by Cardinal within thirty (30) days after completion of the applicable service. In no event shall Cardinal be liable for incidental or consequential damages, including, without limitation, business interruptions, loss of use, or loss of profits incurred by client, its subsidiaries, affiliates or successors arising out of or related to the performance of the services hereunder by Cardinal, regardless of whether such claim is based upon any of the above stated reasons or otherwise. Results relate only to the samples identified above. This report shall not be reproduced except in full with written approval of Cardinal Laboratories.



Celey D. Keene, Lab Director/Quality Manager

Analytical Results For:

BBC International, Inc.
Cliff Brunson
P.O. Box 805
Hobbs NM, 88241
Fax To: (575) 397-0397

Received:	01/13/2017	Sampling Date:	01/11/2017
Reported:	01/19/2017	Sampling Type:	Soil
Project Name:	SUNDANCE 8 #1	Sampling Condition:	Cool & Intact
Project Number:	NONE GIVEN	Sample Received By:	Jodi Henson
Project Location:	OXY		

Sample ID: EAST (H700096-27)

BTEx 8021B		mg/kg		Analyzed By: CK						
Analyte	Result	Reporting Limit	Analyzed	Method Blank	BS	% Recovery	True Value QC	RPD	Qualifier	
Benzene*	<0.050	0.050	01/18/2017	ND	1.87	93.7	2.00	0.661		
Toluene*	<0.050	0.050	01/18/2017	ND	1.85	92.6	2.00	0.536		
Ethylbenzene*	<0.050	0.050	01/18/2017	ND	1.87	93.7	2.00	0.354		
Total Xylenes*	<0.150	0.150	01/18/2017	ND	5.31	88.5	6.00	0.366		
Total BTEX	<0.300	0.300	01/18/2017	ND						

Surrogate: 4-Bromofluorobenzene (PID) 102 % 73.6-140

TPH 8015M		mg/kg		Analyzed By: MS						
Analyte	Result	Reporting Limit	Analyzed	Method Blank	BS	% Recovery	True Value QC	RPD	Qualifier	
GRO C6-C10	<10.0	10.0	01/17/2017	ND	195	97.5	200	1.18		
DRO >C10-C28	<10.0	10.0	01/17/2017	ND	202	101	200	1.74		

Surrogate: 1-Chlorooctane 88.1 % 35-147

Surrogate: 1-Chlorooctadecane 96.7 % 28-171

Cardinal Laboratories

*=Accredited Analyte

PLEASE NOTE: Liability and Damages. Cardinal's liability and client's exclusive remedy for any claim arising, whether based in contract or tort, shall be limited to the amount paid by client for analyses. All claims, including those for negligence and any other cause whatsoever shall be deemed waived unless made in writing and received by Cardinal within thirty (30) days after completion of the applicable service. In no event shall Cardinal be liable for incidental or consequential damages, including, without limitation, business interruptions, loss of use, or loss of profits incurred by client, its subsidiaries, affiliates or successors arising out of or related to the performance of the services hereunder by Cardinal, regardless of whether such claim is based upon any of the above stated reasons or otherwise. Results relate only to the samples identified above. This report shall not be reproduced except in full with written approval of Cardinal Laboratories.



Celey D. Keene, Lab Director/Quality Manager

Analytical Results For:

BBC International, Inc.
Cliff Brunson
P.O. Box 805
Hobbs NM, 88241
Fax To: (575) 397-0397

Received:	01/13/2017	Sampling Date:	01/11/2017
Reported:	01/19/2017	Sampling Type:	Soil
Project Name:	SUNDANCE 8 #1	Sampling Condition:	Cool & Intact
Project Number:	NONE GIVEN	Sample Received By:	Jodi Henson
Project Location:	OXY		

Sample ID: WEST (H700096-28)

BTEx 8021B		mg/kg		Analyzed By: CK						
Analyte	Result	Reporting Limit	Analyzed	Method Blank	BS	% Recovery	True Value QC	RPD	Qualifier	
Benzene*	<0.050	0.050	01/18/2017	ND	1.87	93.7	2.00	0.661		
Toluene*	<0.050	0.050	01/18/2017	ND	1.85	92.6	2.00	0.536		
Ethylbenzene*	<0.050	0.050	01/18/2017	ND	1.87	93.7	2.00	0.354		
Total Xylenes*	<0.150	0.150	01/18/2017	ND	5.31	88.5	6.00	0.366		
Total BTEX	<0.300	0.300	01/18/2017	ND						

Surrogate: 4-Bromofluorobenzene (PID) 102 % 73.6-140

TPH 8015M		mg/kg		Analyzed By: MS						
Analyte	Result	Reporting Limit	Analyzed	Method Blank	BS	% Recovery	True Value QC	RPD	Qualifier	
GRO C6-C10	<10.0	10.0	01/17/2017	ND	195	97.5	200	1.18		
DRO >C10-C28	<10.0	10.0	01/17/2017	ND	202	101	200	1.74		

Surrogate: 1-Chlorooctane 87.2 % 35-147

Surrogate: 1-Chlorooctadecane 97.4 % 28-171

Cardinal Laboratories

*=Accredited Analyte

PLEASE NOTE: Liability and Damages. Cardinal's liability and client's exclusive remedy for any claim arising, whether based in contract or tort, shall be limited to the amount paid by client for analyses. All claims, including those for negligence and any other cause whatsoever shall be deemed waived unless made in writing and received by Cardinal within thirty (30) days after completion of the applicable service. In no event shall Cardinal be liable for incidental or consequential damages, including, without limitation, business interruptions, loss of use, or loss of profits incurred by client, its subsidiaries, affiliates or successors arising out of or related to the performance of the services hereunder by Cardinal, regardless of whether such claim is based upon any of the above stated reasons or otherwise. Results relate only to the samples identified above. This report shall not be reproduced except in full with written approval of Cardinal Laboratories.



Celey D. Keene, Lab Director/Quality Manager

Analytical Results For:

BBC International, Inc.
Cliff Brunson
P.O. Box 805
Hobbs NM, 88241
Fax To: (575) 397-0397

Received:	01/13/2017	Sampling Date:	01/11/2017
Reported:	01/19/2017	Sampling Type:	Soil
Project Name:	SUNDANCE 8 #1	Sampling Condition:	Cool & Intact
Project Number:	NONE GIVEN	Sample Received By:	Jodi Henson
Project Location:	OXY		

Sample ID: SOUTH (H700096-29)

BTEx 8021B		mg/kg		Analyzed By: CK						
Analyte	Result	Reporting Limit	Analyzed	Method Blank	BS	% Recovery	True Value QC	RPD	Qualifier	
Benzene*	<0.050	0.050	01/18/2017	ND	1.87	93.7	2.00	0.661		
Toluene*	<0.050	0.050	01/18/2017	ND	1.85	92.6	2.00	0.536		
Ethylbenzene*	<0.050	0.050	01/18/2017	ND	1.87	93.7	2.00	0.354		
Total Xylenes*	<0.150	0.150	01/18/2017	ND	5.31	88.5	6.00	0.366		
Total BTEX	<0.300	0.300	01/18/2017	ND						

Surrogate: 4-Bromofluorobenzene (PID) 102 % 73.6-140

TPH 8015M		mg/kg		Analyzed By: MS						
Analyte	Result	Reporting Limit	Analyzed	Method Blank	BS	% Recovery	True Value QC	RPD	Qualifier	
GRO C6-C10	<10.0	10.0	01/17/2017	ND	195	97.5	200	1.18		
DRO >C10-C28	<10.0	10.0	01/17/2017	ND	202	101	200	1.74		

Surrogate: 1-Chlorooctane 80.3 % 35-147

Surrogate: 1-Chlorooctadecane 91.8 % 28-171

Cardinal Laboratories

*=Accredited Analyte

PLEASE NOTE: Liability and Damages. Cardinal's liability and client's exclusive remedy for any claim arising, whether based in contract or tort, shall be limited to the amount paid by client for analyses. All claims, including those for negligence and any other cause whatsoever shall be deemed waived unless made in writing and received by Cardinal within thirty (30) days after completion of the applicable service. In no event shall Cardinal be liable for incidental or consequential damages, including, without limitation, business interruptions, loss of use, or loss of profits incurred by client, its subsidiaries, affiliates or successors arising out of or related to the performance of the services hereunder by Cardinal, regardless of whether such claim is based upon any of the above stated reasons or otherwise. Results relate only to the samples identified above. This report shall not be reproduced except in full with written approval of Cardinal Laboratories.



Celey D. Keene, Lab Director/Quality Manager

Notes and Definitions

QM-07	The spike recovery was outside acceptance limits for the MS and/or MSD. The batch was accepted based on acceptable LCS recovery.
ND	Analyte NOT DETECTED at or above the reporting limit
RPD	Relative Percent Difference
**	Samples not received at proper temperature of 6°C or below.
***	Insufficient time to reach temperature.
-	Chloride by SM4500Cl-B does not require samples be received at or below 6°C Samples reported on an as received basis (wet) unless otherwise noted on report

Cardinal Laboratories

*=Accredited Analyte

PLEASE NOTE: Liability and Damages. Cardinal's liability and client's exclusive remedy for any claim arising, whether based in contract or tort, shall be limited to the amount paid by client for analyses. All claims, including those for negligence and any other cause whatsoever shall be deemed waived unless made in writing and received by Cardinal within thirty (30) days after completion of the applicable service. In no event shall Cardinal be liable for incidental or consequential damages, including, without limitation, business interruptions, loss of use, or loss of profits incurred by client, its subsidiaries, affiliates or successors arising out of or related to the performance of the services hereunder by Cardinal, regardless of whether such claim is based upon any of the above stated reasons or otherwise. Results relate only to the samples identified above. This report shall not be reproduced except in full with written approval of Cardinal Laboratories.



Celey D. Keene, Lab Director/Quality Manager



101 East Marland, Hobbs, NM 88240
(505) 393-2326 FAX (505) 393-2476

CHAIN-OF-CUSTODY AND ANALYSIS REQUEST

Page 32 of 34



ARDINAL LABORATORIES

101 East Marland, Hobbs, NM 88240
(505) 393-2326 FAX (505) 393-2476

CHAIN-OF-CUSTODY AND ANALYSIS REQUEST

Company Name: BBC International, Inc.

Project Manager: Cliff Brunson

Address: P.O. Box 805

City: Hobbs

Phone #: 575-397-6388

Project #:

Project Name:

Project Location:

Sampler Name:

P.O. #:

Company:

Attn:

Address:

City:

State: Zip:

Phone #:

Fax #:

BILL TO

ANALYSIS REQUEST

FOR LAB USE ONLY

Lab I.D.

Sample I.D.

HTD00916

SP 403

SP 501

SP 601

SP 701

SP 801

SP 901

SP 1001

SP 1101

SP 1201

SP 1301

SP 1401

SP 1501

SP 1601

SP 1701

SP 1801

SP 1901

SP 2001

(G)RAB OR (C)OMP.

CONTAINERS

GROUNDWATER

WASTEWATER

SOIL

OIL

SLUDGE

OTHER :

ACID/BASE:

ICE / COOL

OTHER :

DATE

TIME

1/10

139

239

251

305

339

350

10/10

1031

1036

1039

1039

1039

1039

1039

1039

1039

1039

1039

1039

1039

1039

1039

1039

1039

1039

1039

1039

1039

1039

1039

1039

1039

1039

1039

1039

1039

1039

1039

1039

1039

1039

1039

1039

1039

1039

1039

1039

1039

1039

1039

1039

1039

1039

1039

1039

1039

1039

1039

1039

1039

1039

1039

1039

1039

1039

1039

1039

1039

1039

1039

1039

1039

1039

1039

1039

1039

1039

1039

1039

1039

1039

1039

1039

1039

1039

1039

1039

1039

1039

1039

1039

1039

1039

1039

1039

1039

1039

1039

1039

1039

1039

1039

1039

1039

1039

1039

1039

1039

1039

1039

1039

1039

1039

1039

1039

1039

1039

1039

1039

1039

1039

1039

1039

1039

1039

1039

1039

1039

1039

1039

1039

1039

1039

1039

1039

1039

1039

1039

1039

1039

1039

1039

1039

1039

1039

1039

1039

1039

1039

1039

1039

1039

1039

1039

1039

1039

1039

1039

1039

1039

1039

1039

1039

1039

1039

1039

1039

1039

1039

1039

1039

1039

1039

1039

1039

1039

1039

1039

1039

1039

1039

1039

1039

1039

1039

1039

1039

1039

1039

1039

1039

1039

1039

1039

1039

1039

1039

1039

1039

1039

1039

1039

1039

1039

1039

1039

1039

1039

1039

1039

1039

1039

1039

1039

1039

1039

1039

1039

1039

1039

1039

1039

1039

1039

1039

1039

1039

1039

1039

1039

1039

1039

1039

1039

1039

1039

1039

1039

1039

1039

1039

1039

1039

1039

1039

1039

1039

1039

1039

1039

1039

1039

1039

1039

1039

1039

1039

1039

1039

1039

1039

1039

1039

1039

1039

1039

1039

1039

1039

1039

1039

1039

1039

1039

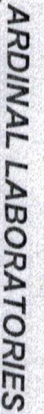

101 East Marland, Hobbs, NM 88240
(505) 393-2326 FAX (505) 393-2476

BILL TO

ANALYSIS REQUEST

Lab I.D.		Sample I.D.	(G)RAB OR (C)OMP.	# CONTAINERS	MATRIX					PRESERV.	SAMPLING	TPH	BTEX		
					GROUNDWATER	WASTEWATER	SOIL	OIL	SLUDGE	OTHER :	ACID/BASE:	ICE / COOL	OTHER :	DATE	TIME
21	SP802		(G)	1	X						X			11/35	11:35
22	SP802		(G)	1	X						X			11/35	11:35
23	SP902		(G)	1	X						X			11/35	11:35
24	SP902		(G)	1	X						X			11/35	11:35
25	SP902		(G)	1	X						X			11/35	11:35
26	SP902		(G)	1	X						X			11/35	11:35
27	SP902		(G)	1	X						X			11/35	11:35
28	SP902		(G)	1	X						X			11/35	11:35
29	SP902		(G)	1	X						X			11/35	11:35

PLEASE NOTE: Liability and Damages, Cardinal's liability and client's exclusive remedy for any claim arising without basis in contract or tort, shall be limited to the amount paid by the client for the analyses. All claims, including those for negligence and any other cause whatsoever shall be deemed waived unless made in writing and received by Cardinal within 30 days after completion of the applicable service. In no event shall Cardinal be liable for incidental or consequential damages, including without limitation, business interruption, loss of use, or loss of profits incurred by client, its subsidiaries, affiliates or successors arising out of or related to the performance of services hereunder. By Cardinal, regardless of whether such claim is based upon any of the above stated reasons or otherwise.

† Cardinal cannot accept verbal changes. Please fax written changes to 505-393-2476

From: Bratcher, Mike, EMNRD
To: [Cliff Brunson](#)
Cc: [Weaver, Crystal, EMNRD](#); [Casey Summers](#); [Jennifer Hudgens](#); [Ken Swinney](#); [Jennifer Gilkey](#); [Kathy Purvis](#); [Tucker, Shelly](#)
Subject: RE: OXY - Sundance 8 Federal #1 CTB (2RP-4054) - Remediation Plan
Date: Wednesday, February 15, 2017 11:00:42 AM

RE: OXY USA * Sundance 8 Fed 1 CTB * **2RP-4054** * DOR: 12/11/16

Cliff,

Your proposal for remediation of the above referenced release is approved. Please advise once remedial activities have been scheduled. Federal sites require BLM approval.

OCD approval does not relieve the operator of liability should their operations fail to adequately investigate and remediate contamination that may pose a threat to ground water, surface water, human health or the environment. In addition, OCD approval does not relieve the operator of responsibility for compliance with any other federal, state, local laws and/or regulations.

If you have any questions or concerns, and for notification, please contact me.

Mike Bratcher
NMOCD District 2
811 S. First St.
Artesia NM 88210
575-748-1283 Ext 108
mike.bratcher@state.nm.us

From: Cliff Brunson [<mailto:cbrunson@bbcinternational.com>]
Sent: Tuesday, February 7, 2017 3:12 PM
To: Bratcher, Mike, EMNRD <mike.bratcher@state.nm.us>
Cc: Weaver, Crystal, EMNRD <Crystal.Weaver@state.nm.us>; Casey Summers <Casey_Summers@oxy.com>; Jennifer Hudgens <jennifer_hudgens@oxy.com>; Ken Swinney <kswinney@bbcinternational.com>; Jennifer Gilkey <jgilkey@bbcinternational.com>; Kathy Purvis <kathy@bbcinternational.com>
Subject: OXY - Sundance 8 Federal #1 CTB (2RP-4054) - Remediation Plan

Mike,

This e-mail is to confirm our discussion concerning the remediation plan for the OXY Sundance 8 Federal #1 CTB release. I have attached the information packet that we used in our discussion with a cover page describing the remediation plan that we agreed upon.

If you would please reply via e-mail with your concurrence on this plan, it would be greatly appreciated.

Thanks, Cliff

Cliff P. Brunson, CEI, CRS
President
BBC International, Inc.
World-Wide Environmental Specialists
Mailing Address:
P. O. Box 805
Hobbs, NM 88241-0805 USA
Shipping Address:
1324 W. Marland St.
Hobbs, NM 88240 USA
Phone: (575) 397-6388
Fax: (575) 397-0397
E-Mail: cbrunson@bbcinternational.com



Confidentiality Notice: This electronic transmission (and any attached documents) is intended only for the person(s) to whom it is addressed and may contain information that is privileged, confidential, or otherwise protected from disclosure. If you have received this transmission in error, please immediately notify the sender by e-mail or by telephone call to (575) 397-6388 for handling instructions. Any disclosure or distribution of the contents of this transmission by anyone other than the named recipient(s) is strictly prohibited.

From: Tucker, Shelly
To: [Cliff Brunson](#)
Cc: [Casey Summers](#); [Jennifer Hudgens](#); [Ken Swinney](#); [Jennifer Gilkey](#); [Kathy Purvis](#)
Subject: Re: OXY - Sundance 8 Federal #1 CTB - Remediation Plan
Date: Tuesday, February 14, 2017 2:46:25 PM

BLM concurs with the NMOCD approval.

If you have any questions or concerns, please do not hesitate to contact me.

Sincerely,

Shelly J Tucker

Environmental Protection Specialist
O&G Spill/Release Coordinator

Bureau of Land Management
620 E. Greene St
Carlsbad, NM 88220

575.234.5905 - Direct
575.361.0084 - Cellular
575.234.6235 - Emergency Spill Number

stucker@blm.gov

The **BLM acceptance/approval does not** relieve the operator of liability should their operations have failed to adequately investigate and remediate contamination that may pose a threat to groundwater, surface water, human health or the environment or if the location fails to reclaim properly. In such an event that the location does not revegetate, or future issues with contaminants are encountered, the operator will be asked to address the issues until the contaminant issues are fully mitigated and the location is successfully reclaimed. In addition, BLM approval does not relieve the operator of responsibility for compliance with any other federal, state or local laws/regulations.

Confidentiality Warning: This message along with any attachments are intended only for use of the individual or entity to which it is addressed and may contain information that is privileged or confidential and exempt from disclosure under applicable law. If the reader of this message is not the intended recipient or the employee or agent responsible for delivering this message to the intended recipient, you are hereby notified that any dissemination, distribution, or copying of this communication is strictly prohibited. If you have received this communication in error, please notify the sender immediately.

On Tue, Feb 7, 2017 at 3:32 PM, Cliff Brunson <cbrunson@bbcinternational.com> wrote:

Shelly,

I have attached a remediation plan for the OXY Sundance 8 Federal #1 CTB release. This plan has been approved by Mike Bratcher of the NMOCD. OXY is requesting the BLM's approval of this plan as well. Upon your review of the materials, it would be appreciated if

you would respond via email with the BLM's approval.

If you have any questions, please let me know.

Thanks, Cliff

Cliff P. Brunson, CEI, CRS

President

BBC International, Inc.

World-Wide Environmental Specialists

Mailing Address:

P. O. Box 805

Hobbs, NM 88241-0805 USA

Shipping Address:

1324 W. Marland St.

Hobbs, NM 88240 USA

Phone: (575) 397-6388

Fax: (575) 397-0397

E-Mail: cbrunson@bbcinternational.com



Confidentiality Notice: This electronic transmission (and any attached documents) is intended only for the person(s) to whom it is addressed and may contain information that is privileged, confidential, or otherwise protected from disclosure. If you have received this transmission in error, please immediately notify the sender by e-mail or by telephone call to (575) 397-6388 for handling instructions. Any disclosure or distribution of the contents of this transmission by anyone other than the named recipient(s) is strictly prohibited.



















