



| | | | |
|--|------------------------------------|---|-------|
| IAP Cover Sheet | | Version Name: Period 11 | |
| Incident Name: Assault SWD | | Period: Period 11 [09/15/2017 06:00 - 09/30/2017 06:00] | |
| Approved By | | | |
| Deputy Incident Commander: Wittenbach, Stuart | |  9/15/2017 | |
| <h1>Incident Action Plan</h1> | | | |
| Notes | | | |
| Period 11 Incident Action Plan (0600_09/15/2017 - 0600_09/30/2017 -) *This Operational Period will cover a period of 384 Hours* | | | |
| Overview | | | |
|  | | | |
| IAP Cover Sheet | | Prepared By Davis, Tiffani, Updated 09/15/2017 08:35 GMT -6:00 PP | |
| INCIDENT ACTION PLAN SOFTWARE™ | Printed 09/15/2017 08:35 GMT -6:00 | Page 1 of 1 | © TRG |

| | | | | | |
|--|---------------|------------------------------------|---|---|-------------------------------------|
| Weather Report | | | Version Name: Period 11 | | |
| Incident Name: Assault SWD | | | Period: Period 11 [09/15/2017 06:00 - 09/30/2017 06:00] | | |
| Present Conditions | | | | | |
| <i>Weather Conditions as of 09/15/2017 07:41</i> | | | | | |
| Data Entered Manually | | | | | |
| Humidity (%) : 58 Wind Speed : 13.00 MPH Wind Direction (from) : S Temperature : 75.00 F Visibility : 10.00 MI Current Speed : Current Direction (to) : Water Temperature : | | | Pressure : 29.77 IN Dew Point : 59.00 Feels Like : 75.00 UV Index : Wave Height : Wave Direction : Swell Height : Swell Interval : | | |
| Mostly Cloudy with Nearby Thunderstorms | | | | | |
| Forecast Date | Wind | Temp Hi/Lo | % Precip | Sunrise/ Sunset | Notes |
| Fri 09/15/2017 | 8.00 MPH W | 95.00 F | 34.00 | | Partly Cloudy with Scattered Storms |
| | 10.00 MPH SW | 66.00 F | 39.00 | | Mostly Cloudy with Scattered Storms |
| Sat 09/16/2017 | 8.00 MPH S | 91.00 F | 39.00 | | Partly Cloudy with Scattered Storms |
| | 8.00 MPH SE | 64.00 F | 30.00 | | Partly Cloudy with Scattered Storms |
| Sun 09/17/2017 | 9.00 MPH SE | 90.00 F | 24.00 | | Partly Cloudy with Isolated Storms |
| | 10.00 MPH SE | 64.00 F | 9.00 | | Partly Cloudy |
| Mon 09/18/2017 | 7.00 MPH ESE | 90.00 F | 10.00 | | Partly Cloudy with Isolated Storms |
| | 7.00 MPH ESE | 66.00 F | 28.00 | | Partly Cloudy with Scattered Storms |
| Tue 09/19/2017 | 8.00 MPH SW | 93.00 F | 28.00 | | Partly Cloudy with Scattered Storms |
| | 10.00 MPH WSW | 66.00 F | 19.00 | | Partly Cloudy with Isolated Storms |
| Wed 09/20/2017 | 11.00 MPH WSW | 91.00 F | 18.00 | | Partly Cloudy with Scattered Storms |
| | 10.00 MPH SW | 64.00 F | 19.00 | | Partly Cloudy with Isolated Storms |
| Thu 09/21/2017 | 11.00 MPH WSW | 91.00 F | 9.00 | | Mostly Sunny |
| | 7.00 MPH SSW | 73.00 F | 8.00 | | Clear |
| Fri 09/22/2017 | 8.00 MPH WSW | 91.00 F | 7.00 | | Mostly Sunny |
| | 6.00 MPH SSW | 75.00 F | 7.00 | | Partly Cloudy |
| Sat 09/23/2017 | 7.00 MPH NW | 90.00 F | 0.00 | | Sunny |
| | 7.00 MPH WSW | 72.00 F | 0.00 | | Clear |
| Weather Report | | | | Prepared By Davis, Tiffani, Updated 09/15/2017 07:54 GMT -6:00 PP | |
| INCIDENT ACTION PLAN SOFTWARE™ | | Printed 09/15/2017 07:54 GMT -6:00 | | Page 1 of 2 | © TRG |

[illegible]



Midland - Assault SWD Gathering Line Incident

Situation Status Map

8/9/2017 At 07:00



Scale 1:50,000

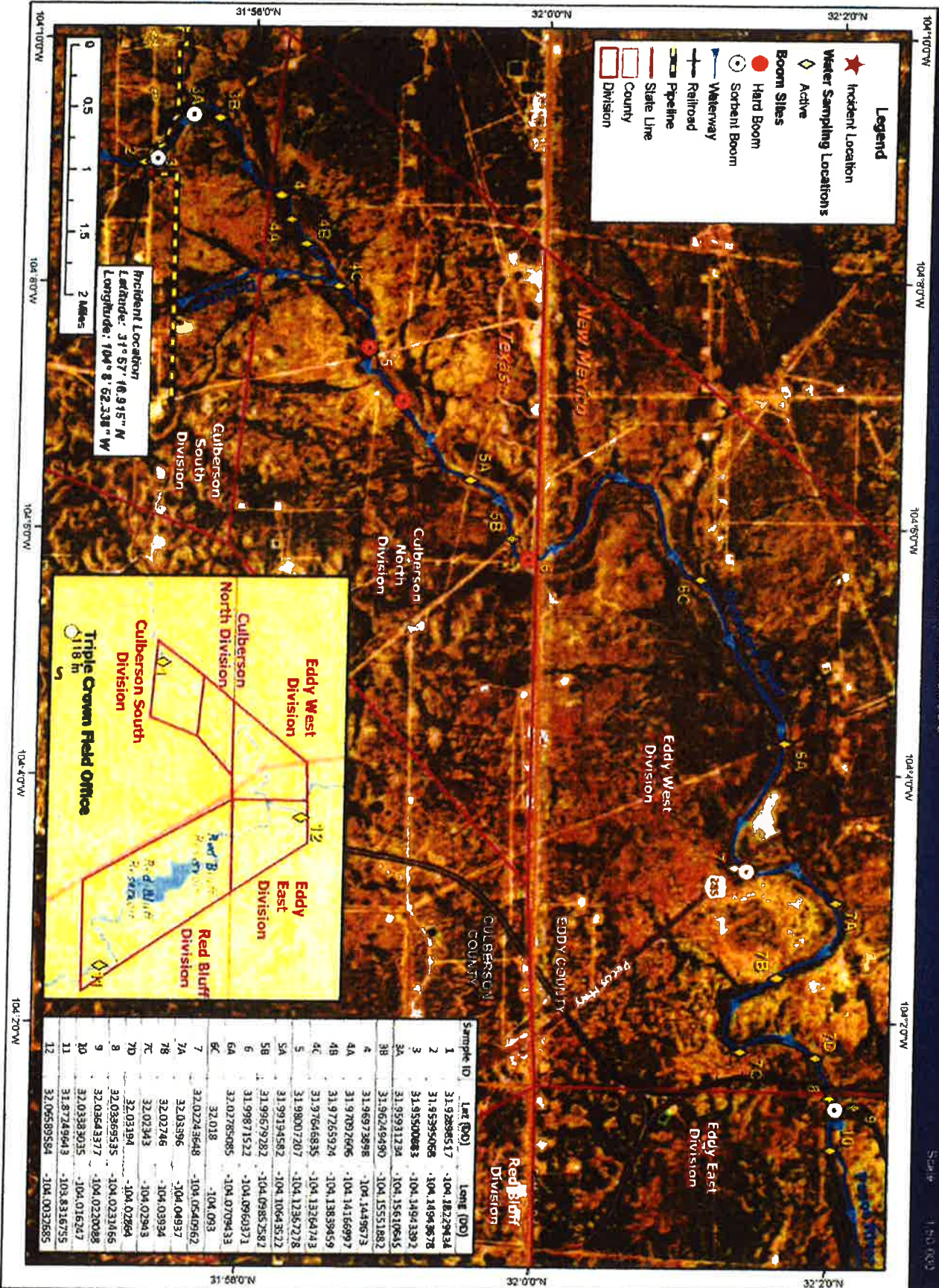



Midland - Assault SWD Gathering Line Incident

Situation Status Map

8/9/2017 At 07:00



Scale 1:50,000

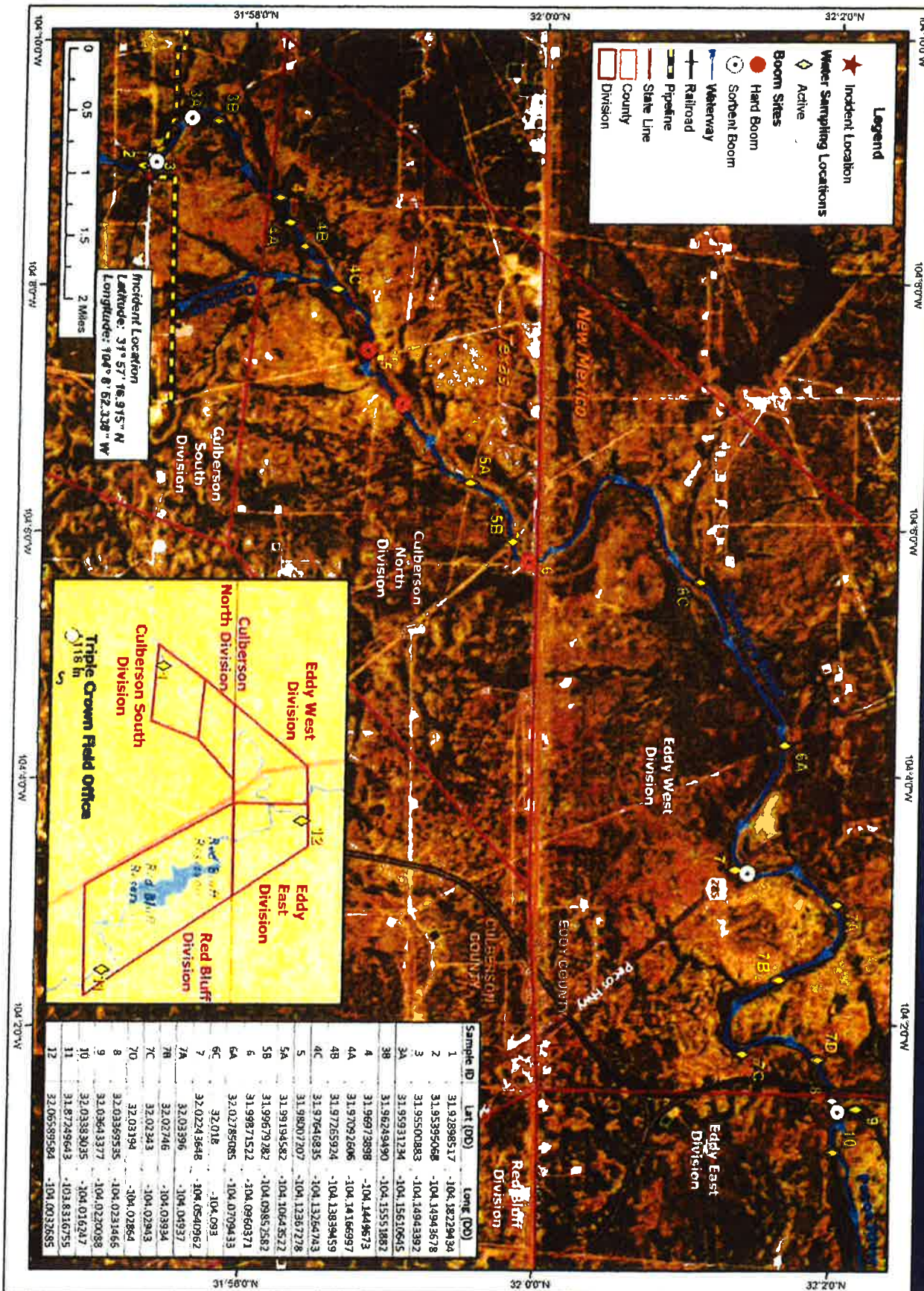

| Sample ID | Lat (DD) | Long (DD) |
|-----------|-------------|---------------|
| 1 | 31.92898517 | -104.18229434 |
| 2 | 31.9395068 | -104.14943678 |
| 3 | 31.95500883 | -104.14943892 |
| 3A | 31.95931234 | -104.15610645 |
| 3B | 31.96249490 | -104.15551882 |
| 4 | 31.96973898 | -104.1449673 |
| 4A | 31.97092606 | -104.14166997 |
| 4B | 31.9725924 | -104.13894459 |
| 4C | 31.97640835 | -104.13264723 |
| 5 | 31.98007207 | -104.12672728 |
| 5A | 31.99194582 | -104.10443572 |
| 5B | 31.99679282 | -104.09852582 |
| 6 | 31.99871522 | -104.0960371 |
| 6A | 32.02785085 | -104.0709433 |
| 6C | 32.018 | -104.093 |
| 7 | 32.02243648 | -104.0540962 |
| 7A | 32.03396 | -104.04937 |
| 7B | 32.02746 | -104.03934 |
| 7C | 32.02343 | -104.02943 |
| 7D | 32.02194 | -104.02864 |
| 8 | 32.03655535 | -104.0231665 |
| 9 | 32.03643377 | -104.0220088 |
| 10 | 32.03383035 | -104.016247 |
| 11 | 31.87454643 | -103.8316755 |
| 12 | 32.06589584 | -104.0032685 |



Midland - Assault SWD Gathering Line Incident Division Overview Map

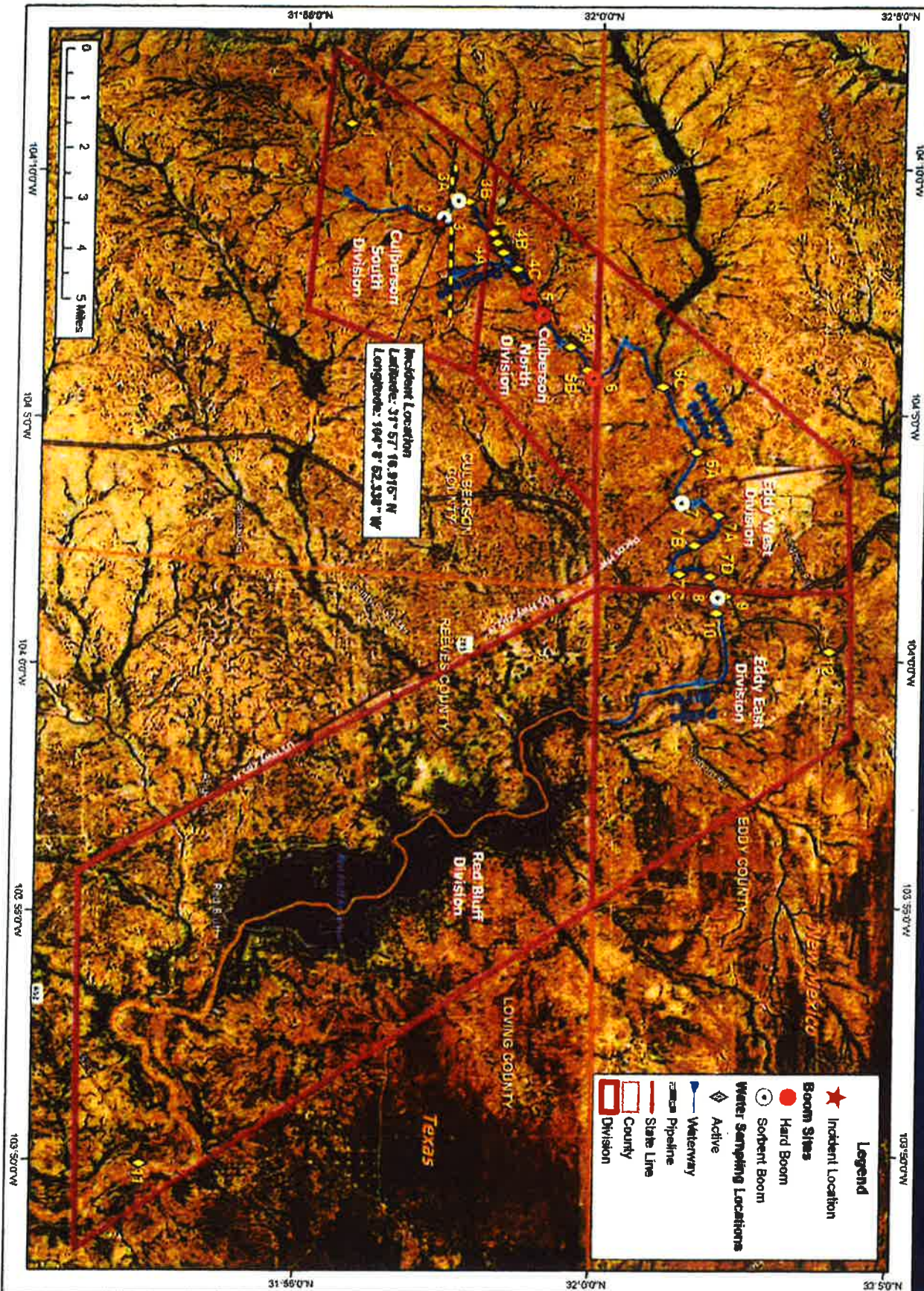

| | | | |
|---|--|---|----------------------------------|
| ICS 202 - Incident Objectives | | Version Name: Period 11 | |
| Incident Name: Assault SWD | | Period: Period 11 [09/15/2017 06:00 - 09/30/2017 06:00] | |
| Objective(s) | | | |
| Ensure the Safety of the public and Response Personnel | | | |
| Maximize Protection of Environmentally-Sensitive Areas | | | |
| Contain and Recover Spilled Material | | | |
| Manage Coordinated Response Effort | | | |
| Keep Stakeholders Informed of Response Activities | | | |
| Operational Period Command Emphasis (Safety Message, Priorities, Key Decisions/Directions) | | | |
| Safety of all on-site personnel is utmost priority. Stop work authority will be utilized at all times. | | | |
| Locate and remove any identified hydrocarbons on the river. | | | |
| Sampling of the river water will be conducted M,W,F and according to XEC protocol. The estimated last day to sample is Sept. 29 | | | |
| Response workers will continually observe for any wildlife/fisheries impacts. | | | |
| Observations will be reported immediately to the Command Staff. | | | |
| Incident Action Plan Components | | | |
| <input checked="" type="checkbox"/> | ICS 202 - General Response Objectives | <input checked="" type="checkbox"/> | ICS 206 - Medical Plan |
| <input type="checkbox"/> | ICS 202A - Command Direction | <input checked="" type="checkbox"/> | ICS 207 - Organization Chart |
| <input type="checkbox"/> | ICS 203 - Organization Assignment List | <input checked="" type="checkbox"/> | ICS 208 - Site Safety Plan |
| <input checked="" type="checkbox"/> | ICS 204 - Assignment List | <input checked="" type="checkbox"/> | ICS 220 - Air Operations Summary |
| <input type="checkbox"/> | ICS 205 - Communications Plan | <input checked="" type="checkbox"/> | Map / Chart |
| <input checked="" type="checkbox"/> | ICS 205a - Communications List | <input checked="" type="checkbox"/> | Weather Forecast |
| | | | |
| ICS 202 - Incident Objectives | | Prepared By Davis, Tiffani, Updated 09/15/2017 07:57 GMT -6:00 PP | |
| INCIDENT ACTION PLAN SOFTWARE™ | | Printed 09/15/2017 07:58 GMT -6:00 | Page 1 of 1 © TRG |

| | | | | |
|--|------------------------------------|--------------------|---|-------------------|
| ICS 204 - Assignment List | | | Command Post: Command Post | |
| Incident Name: Assault SWD | | | Period: Period 11 [09/15/2017 06:00 - 09/30/2017 06:00] | |
| Operations Personnel | | | | |
| Position | Name | Affiliation | Contact Number(s) | Work Shift |
| Deputy Incident Commander | Wittenbach, Stuart | Cimarex | (918) 404-1084 | |
| Assignments | | | | |
| The Monday and Thursday Status Update Briefing phone calls have been suspended as of September 15, 2017. | | | | |
| ICS 204 - Assignment List | | | Prepared By Davis, Tiffani, Updated 09/15/2017 08:33 GMT -6:00 PF | |
| INCIDENT ACTION PLAN SOFTWARE™ | Printed 09/15/2017 08:33 GMT -6:00 | Page 1 of 1 | © TRG | |

| | | | | |
|---|----------------------|------------------------------------|--|-------------------|
| ICS 204 - Assignment List | | | Group: Sampling Group | |
| Incident Name: Assault SWD | | | Period: Period 11 [09/15/2017 06:00 - 09/30/2017 06:00] | |
| Operations Personnel | | | | |
| Position | Name | Affiliation | Contact Number(s) | Work Shift |
| Operations Section Deputy | Barton, Kim | Cimarex | 432-853-4472 | Day Shift |
| Operations Section Chief | Leatherwood, Josh | Cimarex | 432-741-0179 | Day Shift |
| Planning Section Chief | Alderman, Christie | Cimarex | 432-620-1982 | Day Shift |
| Operations Section Chief | Leatherwood, Josh | Cimarex | 432-741-0179 | |
| Deputy Operations Section Chief | Barton, Kim | | | |
| Talon Sampling Team | Adkins, David | Talon LPE | (575) 441-4835 | Day Shift |
| NTG Sampling Team | Charanza, Trey | NTG | 281-682-9932 | Day Shift |
| NTG Sampling Team | Brown, Brandon | NTG | 832-361-9568 | Day Shift |
| Resources Required | | | | |
| Area Of Operation | Resource Kind | Description | Quantity | Size |
| Sampling Group | Manpower: Responder | Manpower: Responder | 4 each | |
| Sampling Group | UTV | UTV | 4 each | |
| Sampling Group | Equipment: Small | Water Sampling Kit | 4 each | |
| Assignments | | | | |
| Sampling Schedule Starting 8/21/2017 M,W,F no weekend. The estimated last day to sample is September 29,2017 | | | | |
| Utilize UTVs to access the waterway and continue water sampling of all marked sampling locations. Provide samples to ICP for transport to Permian Basin Environmental Labs for analysis. | | | | |
| alon will conduct sampling of the following locations: ampling Locations: 1, 2, 3, 3a, 3b, 4, 4a, 4b, 4c, 5, 5a, 5b located in Texas* | | | | |
| TG will conduct sampling of the following locations: ampling Locations: 6, 6a, 6c, 7, 7a, 7b, 7c, 7d, 8, 9, 10, 11, 12 located in New Mexico EXCEPT for location 11 in Texas* | | | | |
| Communications | | | | |
| Name / Function | | Contact Details | | |
| Radio Ch: Repeater | | | | |
| Special Environmental Considerations | | | | |
| Responders should be aware of plants and wildlife. Caution is advised while working in environmentally sensitive areas to minimize operational impacts. If impacted wildlife is observed; notify supervisor and Incident Management Team. | | | | |
| Special Site-Specific Safety Considerations | | | | |
| Ensure pre-job safety meetings are conducted and JSAs are completed identifying all potential hazards prior to commencing operations. Reference ICS-208 Site Safety Plan for specifics and emergency contact information. | | | | |
| | | | | |
| ICS 204 - Assignment List | | | Prepared By Lumpkin, Kyle, Updated 09/15/2017 08:01 GMT -6:00 PF | |
| INCIDENT ACTION PLAN SOFTWARE™ | | Printed 09/15/2017 08:01 GMT -6:00 | Page 1 of 1 | © TRG |



Assault SWD Gathering Line Incident
Sampling Locations



Scale: 1:180,000

| Sample ID | Lat (DD) | Long (DD) | Division |
|-----------|-------------|---------------|-----------------|
| 1 | 31.92898517 | -104.18229434 | Culberson South |
| 2 | 31.95395068 | -104.14943678 | Culberson South |
| 3 | 31.95500883 | -104.14943392 | Culberson South |
| 3A | 31.95931234 | -104.15610645 | Culberson South |
| 3B | 31.96249490 | -104.15551882 | Culberson South |
| 4 | 31.96973898 | -104.1449673 | Culberson North |
| 4A | 31.97092606 | -104.14166997 | Culberson North |
| 4B | 31.97265924 | -104.13839459 | Culberson North |
| 4C | 31.97646835 | -104.13264743 | Culberson North |
| 5 | 31.98007207 | -104.12367278 | Culberson North |
| 5A | 31.99194582 | -104.10643522 | Culberson North |
| 5B | 31.99679282 | -104.09852582 | Culberson North |
| 6 | 31.99871522 | -104.0960371 | Culberson North |
| 6A | 32.02785085 | -104.0709433 | Eddy West |
| 6C | 32.018 | -104.093 | Eddy West |
| 7 | 32.02243648 | -104.0540962 | Eddy West |
| 7A | 32.03396 | -104.04937 | Eddy West |
| 7B | 32.02746 | -104.03934 | Eddy West |
| 7C | 32.02343 | -104.02943 | Eddy West |
| 7D | 32.03194 | -104.02864 | Eddy West |
| 8 | 32.03369535 | -104.0231466 | Eddy East |
| 9 | 32.03643377 | -104.0220088 | Eddy East |
| 10 | 32.03383035 | -104.016247 | Eddy East |
| 11 | 31.87249643 | -103.8316755 | Red Bluff |
| 12 | 32.06589584 | -104.0032685 | Eddy East |



Midland - Assault SWD Gathering Line Incident Sampling Map - Culberson Divisions



Scale 1:55,000

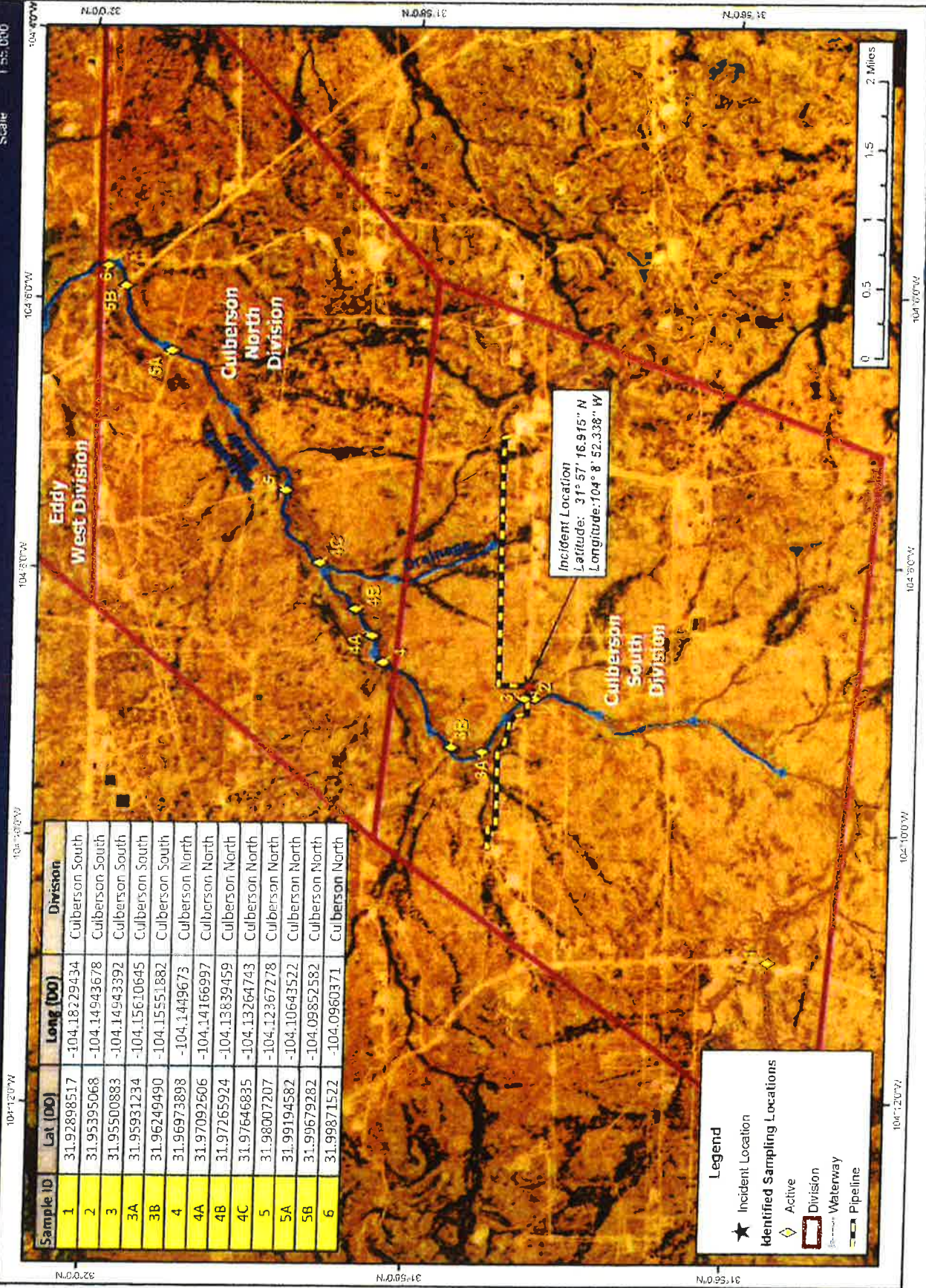



Midland - Assault SWD Gathering Line Incident Sampling Map - Eddy / Red Bluff Divisions

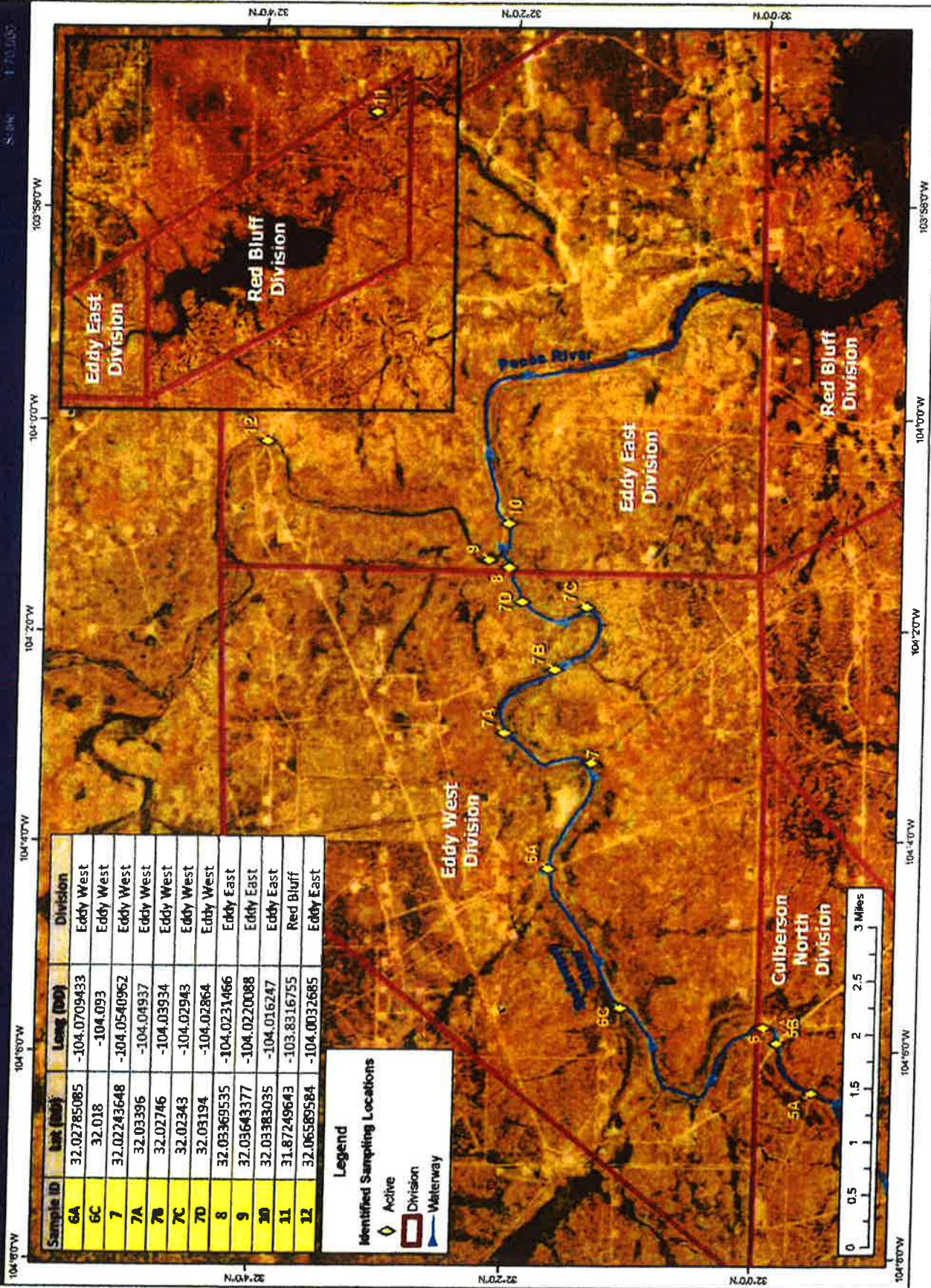

ICS 205a - Communications List

Version Name: Period 11

Incident Name: Assault SWD

Period: Period 11 [09/15/2017 06:00 - 09/30/2017 06:00]

Local Communications Information

| Name | Incident Assigned Position | Mobile Phone | Work Phone | Email | Notes |
|------------------------|---------------------------------------|---------------------|-------------------|---|--------------|
| Alderman, Christine | Planning Section Chief | 432-853-7059 | 432-620-1982 | calderman@cimarex.com | |
| Barron, Austin | GIS Technical Support | 713-725-9685 | 281-880-5000 | abarron@responsegroupinc.com | |
| Barton, Kim | Deputy Operations Section Chief | 432-853-4472 | 432-620-1952 | kbarton@cimarex.com | |
| Brown, Brandon | NTG Sampling Team | 832-361-9568 | 281-872-9300 | bbrown@ntglobal.com | |
| Charanza, Trey | NTG Sampling Team | 281-682-9932 | 281-872-9300 | tcharanza@ntglobal.com | |
| Crawford, Amithy | Liaison Officer | | 432-620-1909 | acrawford@cimarex.com | |
| Davis, Tiffani | Technical Specialist | 918-637-0348 | 918-560-7209 | tdavis@cimarex.com | |
| Freemyer, Steve | Logistics Section Chief | (918) 439-6420 | 918-560-72266 | stfreemyer@cimarex.com | |
| Garza, Gloria | Safety Officer | 432-234-3204 | 432-620-1963 | ggarza@cimarex.com | |
| Johnson, Krista | Public Information Officer | 303-285-4964 | 303-285-4964 | kjohnson@cimarex.com | |
| Kawaaka, Paul | Finance Section Chief | | 918-295-1827 | PKawaaka@cimarex.com | |
| Leatherwood, Josh | Operations Section Chief | 432-741-0179 | 432-620-1981 | jleatherwood@cimarex.com | |
| Lumpkin, Kyle | Technical Support | 281-795-1353 | 281-880-5000 | klumpkin@responsegroupinc.com | |
| Montoya, Justin (Tell) | Safety Officer | 575-749-0009 | 432-653-3866 | | |
| Pollard, David | Protection & Recovery Branch Director | 918-384-9077 | | | |
| Schmalz, Sharon | Wildlife Branch Director | 281-731-8826 | | SharonSchmalz@WildlifeCenterofTexas.org | |
| Simonton, Steve | Incident Commander | 918-633-9927 | 918-295-1710 | ssimonton@cimarex.com | |
| Sirgo, Blake | Deputy Incident Commander | 432-301-2368 | 432-571-7869 | bsirgo@cimarex.com | |
| Smith, Brady | Logistics Section Chief | 505-506-7116 | 432-571-7711 | bmsmith@cimarex.com | |
| Tannehill, Lance | Technical Support | 985-249-9002 | 281-880-5000 | ltannehill@responsegroupinc.com | |
| Waeger, Sheldon | Deputy Planning Section Chief | 918-557-4177 | 918-560-7157 | swaeger@cimarex.com | |
| Wittenbach, Stuart | Deputy Incident Commander | (918) 404-1084 | 918-560-7257 | swittenbach@cimarex.com | |

ICS 205a - Communications List

Prepared By Davis, Tiffani, Updated 09/15/2017 08:02 GMT -6:00 PP

INCIDENT ACTION PLAN SOFTWARE™

Printed 09/15/2017 08:03 GMT -6:00

Page 1 of 1

© TRG

| | | | | | | | |
|--|---------------------|------------------------------------|-------|---|--------------------------|------------------|-------------------------------------|
| ICS 206 - Medical Plan | | | | Version Name: Period 11 | | | |
| Incident Name: Assault SWD | | | | Period: Period 11 [09/15/2017 06:00 - 09/30/2017 06:00] | | | |
| Medical Aid Stations | | | | | | | |
| Name | Location | Paramedic On Site | Phone | Radio | | | |
| Assault Staging Area | | <input type="checkbox"/> | | Repeater | | | |
| Transportation (Ground and/or Air Ambulance Services) | | | | | | | |
| Ambulance Service | Location | Phone | Radio | Air | ALS | | |
| Carlsbad Air Ambulance | -104.18369 31.95551 | Ph1: 1-800-800-0900 | | <input checked="" type="checkbox"/> | <input type="checkbox"/> | | |
| Carlsbad Ambulance | | Ph1: 575-885-2111 | | <input type="checkbox"/> | <input type="checkbox"/> | | |
| Hospitals | | | | | | | |
| Hospital | Location | Phone | Radio | Air Travel Time | Ground Travel Time | Trauma Center | Helipad |
| Carlsbad Hospital | | Ph1: 575-887-4100 | | min | min | | <input checked="" type="checkbox"/> |
| Special Medical Emergency Procedures | | | | | | | |
| <p>Helipads located at Triple Crown Field Office</p> <p>North Pad</p> <p>Southeast Corner of the North Culberson Frac Pond on the north side of the Delaware River</p> <p>UGS 84: N31.9440348°, W104.1827598°</p> <p>UGS 84: N31° 56' 38.525", W104° 10' 57.935"</p> <p>South Pad</p> <p>Directly West of the Triple Crown Office</p> <p>UGS 84: N31.8363284°, W104.2181593°</p> <p>UGS 84: N31° 50' 10.782", W104° 13' 5.374"</p> | | | | | | | |
| ICS 206 - Medical Plan | | | | Prepared By Davis, Tiffani, Updated 09/15/2017 08:04 GMT -6:00 PM | | | |
| INCIDENT ACTION PLAN SOFTWARE™ | | Printed 09/15/2017 08:04 GMT -6:00 | | Page 1 of 1 | | © TRG | |

ICS 207 - Organization Chart

Version Name: Overall Period 9

Incident Name: Assault SWD

Period: Period 11 [09/15/2017 06:00 - 09/30/2017 06:00]

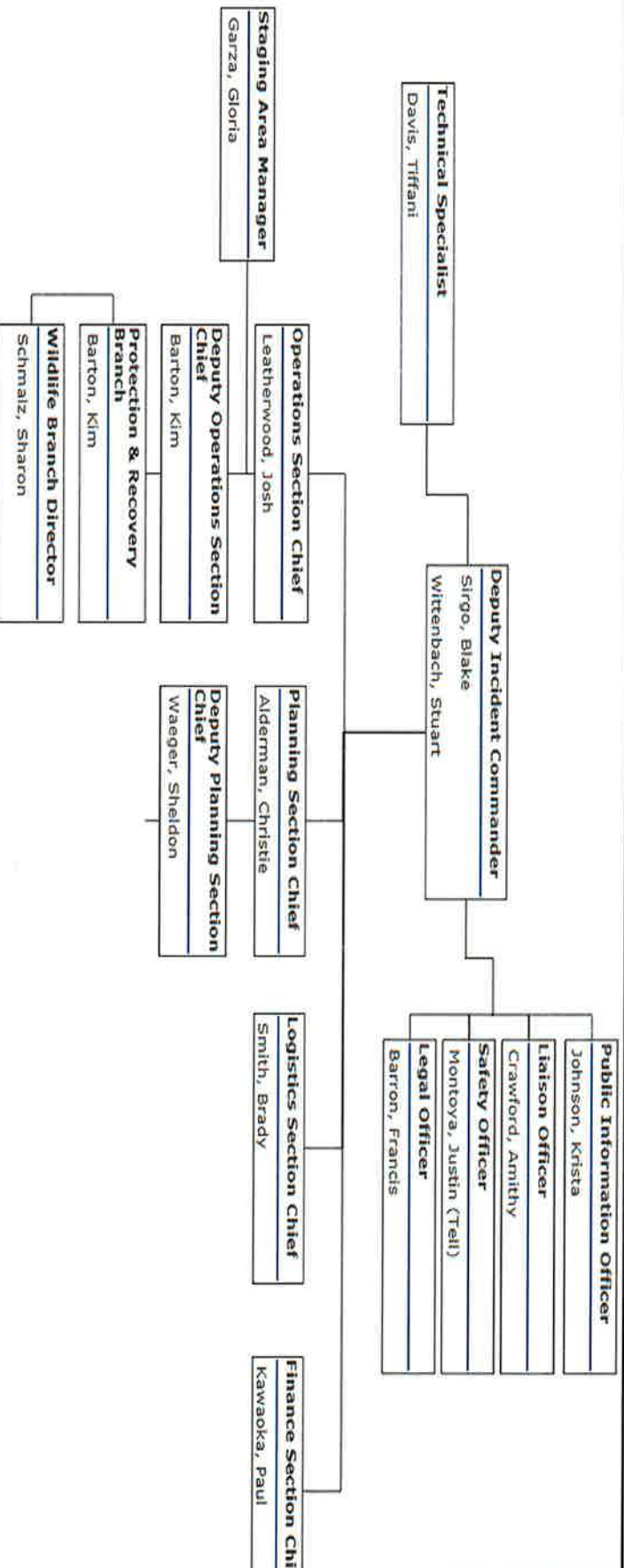

ICS 207 - Organization Chart

INCIDENT ACTION PLAN SOFTWARE™

Printed 09/15/2017 08:15 GMT -6:00

Page 1 of 1

Prepared By Davis, Tiffani, Updated 08/29/2017 13:57 GMT -6:00 PP

© TRG

ICS 207 - Organization Chart

Version Name: Period 10

Incident Name: Assault SWD

Period: Period 11 [09/15/2017 06:00 - 09/30/2017 06:00]

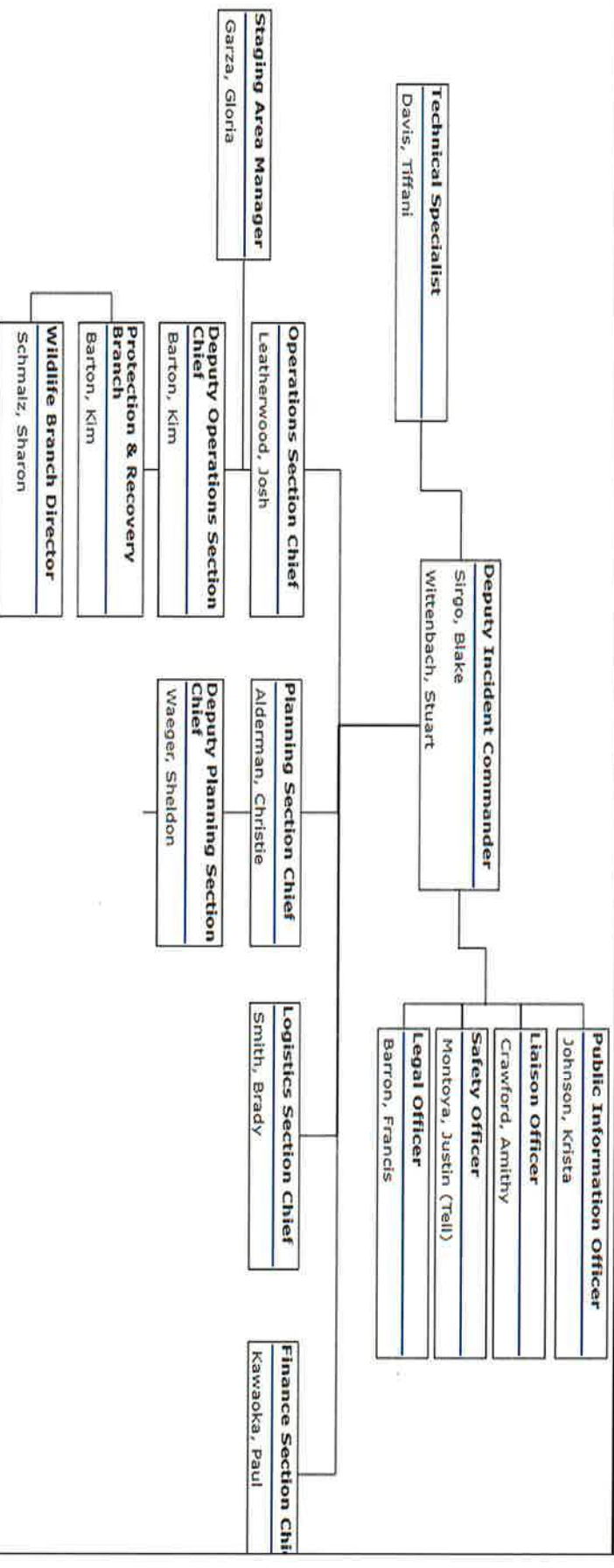

ICS 207 - Organization Chart

INCIDENT ACTION PLAN SOFTWARE™

Printed 09/15/2017 08:13 GMT -6:00

Page 1 of 1

Prepared By: Firouzi, Candice, Updated 08/31/2017 08:43 GMT -6:00

© TRG

| | | | | | | | | |
|--|---|------------------------------------|-------------------------------------|---|----------------------------------|-------------------------------------|----------------------------------|--|
| ICS 208 - Site Safety Plan | | | | Version Name: Period 11 | | | | |
| Incident Name: Assault SWD | | | | Period: Period 11 [09/15/2017 06:00 - 09/30/2017 06:00] | | | | |
| Applies to Site: | | | | | | | | |
| Site Characterization | | | | | | | | |
| Water | Delaware River | | Land | | | Weather | Partly Cloudy | |
| Wave Height | | | Land Use | | | Air Temp | 86.00 Fahrenheit | |
| Speed | 11.5 CFS | | | | | Wind Speed | 6.00 mph | |
| Direction | | | | | | Direction | N | |
| Site Hazards | | | | | | | | |
| Yes | No | Hazards | Yes | No | Hazards | Yes | No | |
| <input checked="" type="checkbox"/> | <input type="checkbox"/> | Boat Safety | <input type="checkbox"/> | <input type="checkbox"/> | Fire, Explosion, In-situ Burning | <input checked="" type="checkbox"/> | <input type="checkbox"/> | |
| <input type="checkbox"/> | <input type="checkbox"/> | Chemical Hazards | <input checked="" type="checkbox"/> | <input type="checkbox"/> | Heat Stress | <input checked="" type="checkbox"/> | <input type="checkbox"/> | |
| <input type="checkbox"/> | <input type="checkbox"/> | Cold Stress | <input type="checkbox"/> | <input type="checkbox"/> | Helicopter Operations | <input type="checkbox"/> | <input type="checkbox"/> | |
| <input type="checkbox"/> | <input type="checkbox"/> | Confined Spaces | <input checked="" type="checkbox"/> | <input type="checkbox"/> | Lifting | <input type="checkbox"/> | <input type="checkbox"/> | |
| <input type="checkbox"/> | <input type="checkbox"/> | Drum Handling | <input checked="" type="checkbox"/> | <input type="checkbox"/> | Motor Vehicles | <input checked="" type="checkbox"/> | <input type="checkbox"/> | |
| <input checked="" type="checkbox"/> | <input type="checkbox"/> | Equipment Operations | <input type="checkbox"/> | <input type="checkbox"/> | Noise | <input type="checkbox"/> | <input type="checkbox"/> | |
| <input type="checkbox"/> | <input type="checkbox"/> | Electrical Operations | <input type="checkbox"/> | <input type="checkbox"/> | Overhead/Buried Utilities | <input checked="" type="checkbox"/> | <input type="checkbox"/> | |
| <input checked="" type="checkbox"/> | <input type="checkbox"/> | Fatigue | <input checked="" type="checkbox"/> | <input type="checkbox"/> | Plants/Wildlife | <input checked="" type="checkbox"/> | <input type="checkbox"/> | |
| Air Monitoring Limits | | | | | | | | |
| Oxygen Level | | | Hydrogen Sulfide | | | Total Hydrocarbons | | |
| LEL | | | Benzene | | | | | |
| Engineering Controls | | | | | | | | |
| <input checked="" type="checkbox"/> | Source of release secured | | <input checked="" type="checkbox"/> | Valve(s) closed | | <input type="checkbox"/> | Energy sources locked/tagged out | |
| <input type="checkbox"/> | Site secured | | <input type="checkbox"/> | Facility shut down | | | | |
| Personal Protective Equipment Required | | | | | | | | |
| <input type="checkbox"/> | Impervious suit | | <input checked="" type="checkbox"/> | Flame resistant clothing | | <input checked="" type="checkbox"/> | Eye protection | |
| <input type="checkbox"/> | Inner gloves | | <input checked="" type="checkbox"/> | Hard hats | | <input checked="" type="checkbox"/> | Personal flotation | |
| <input checked="" type="checkbox"/> | Outer gloves | | <input type="checkbox"/> | Respirators | | <input checked="" type="checkbox"/> | Boots | |
| Additional Control Measures Established | | | | | | | | |
| <input type="checkbox"/> | Decontamination | | <input type="checkbox"/> | Illumination | | <input type="checkbox"/> | Additional stations established | |
| <input type="checkbox"/> | Sanitation | | <input type="checkbox"/> | Medical surveillance | | <input type="checkbox"/> | Facilities provided | |
| Work Plan | | | | | | | | |
| <input checked="" type="checkbox"/> | Booming | | <input type="checkbox"/> | Excavation | | <input type="checkbox"/> | Hot work | |
| <input checked="" type="checkbox"/> | Skimming | | <input type="checkbox"/> | Heavy equipment | | <input type="checkbox"/> | Appropriate permits used | |
| <input type="checkbox"/> | Vac trucks | | <input checked="" type="checkbox"/> | Sorbent pads | | | | |
| <input type="checkbox"/> | Pumping | | <input type="checkbox"/> | Patching | | | | |
| Training | | | | | | | | |
| <input checked="" type="checkbox"/> | Verified site workers trained per local/federal regulatory requirements | | | Training Requirements | | | | |
| | | | | | | | | |
| ICS 208 - Site Safety Plan | | | | Prepared By Davis, Tiffani, Updated 09/15/2017 08:19 GMT -6:00 PP | | | | |
| INCIDENT ACTION PLAN SOFTWARE™ | | Printed 09/15/2017 08:19 GMT -6:00 | | Page 1 of 2 | | © TRG | | |

| | | | | | | | |
|---|---|------------------------------------|--|---|------------------------|--------------|--|
| ICS 208 - Site Safety Plan | | | | Version Name: Period 11 | | | |
| Incident Name: Assault SWD | | | | Period: Period 11 [09/15/2017 06:00 - 09/30/2017 06:00] | | | |
| Organization | | | | | | | |
| <i>Position</i> | <i>Name</i> | <i>Telephone/Radio</i> | <i>Position</i> | <i>Name</i> | <i>Telephone/Radio</i> | | |
| Deputy Incident Commander | Wittenbach, Stuart | (918) 404-1084 | Operations Section Chief | Leatherwood, Josh | 432-741-0179 | | |
| Safety Officer | Garza, Gloria | 432-234-3204 | | | | | |
| Emergency Plan | | | | | | | |
| <input type="checkbox"/> Fire Prevention Plan | <input type="checkbox"/> Evacuation Plan | | | | | | |
| <input type="checkbox"/> Alarm System | <input type="checkbox"/> First Aid Location | | | | | | |
| Notifications | | | | | | | |
| <i>Facility</i> | | <i>Phone</i> | | <i>Facility</i> | | <i>Phone</i> | |
| <input checked="" type="checkbox"/> Hospital | Carlsbad Hospital | 575-887-4100 | <input checked="" type="checkbox"/> Fire | Carlsbad Fire Dept | 575-885-3125 | | |
| <input checked="" type="checkbox"/> Ambulance | Carlsbad Ambulance | 575-885-2111 | <input checked="" type="checkbox"/> Law Enforcement | Carlsbad Police Dept | 575-887-7551 | | |
| <input checked="" type="checkbox"/> Air Ambulance | Carlsbad Ambulance | 1-800-800-0900 | <input type="checkbox"/> Emergency Response/Rescue | | | | |
| Initial Briefing | | | | | | | |
| <input type="checkbox"/> Initial safety briefing prepared for each site | | | | | | | |
| | | | | | | | |
| ICS 208 - Site Safety Plan | | | | Prepared By Davis, Tiffani, Updated 09/15/2017 08:19 GMT -6:00 PP | | | |
| INCIDENT ACTION PLAN SOFTWARE™ | | Printed 09/15/2017 08:19 GMT -6:00 | | Page 2 of 2 | | © TRG | |

| ICS 220 - Air Operations | | | | Version Name: Period 11 | | | |
|--|--|------------------------------------|----------------------------------|---|-------------------------|---|--|
| Incident Name: Assault SWD | | | | Period: Period 11 [09/15/2017 06:00 - 09/30/2017 06:00] | | | |
| Sunrise | | Sunset | | Ready Alert Aircraft | | | |
| 09/15/2017 07:07 | | 08/15/2017 19:30 | | Medivac | | | |
| Remarks (safety notes, hazards, air operations special equipment, etc) | | | | New Incident | | | |
| One sUAS will be on stand-by for Period 11 | | | | Temporary Flight Restriction Number | | | |
| Helo will be on stand-by for Period 11 | | | | Altitude | | | |
| Personnel | | | | Center Point | | | |
| Position | Name | Phone | Frequencies | | | | |
| Deputy Operations Section Chief | Barton, Kim | 432-620-1952 | Frequency / Function | AM | FM | | |
| Operations Section Chief | Leatherwood, Josh | 432-620-1981 | 118.05 | | | | |
| | | | 118.7 | | | | |
| | | | 121.1 | | | | |
| | | | 121.9 | | | | |
| | | | 124.6 | | | | |
| | | | 126.8 | | | | |
| Helicopters | | | | | | | |
| FAA # | Category | Make/Model | Base | Available | Start | Remarks | |
| | Helo | Lange Helicopters (Tail #N7528R) | Lange Helo Base (San Angelo, TX) | | 08/09/2017 10:00 | *On Stand-By | |
| | Drone (Quad-copter) | DJI Phantom 4-6 | Home Base/Operational Area (s) | | 08/09/2017 11:00 | *On Stand-By | |
| | Drone (Quad-copter) | DJI Phantom 4-5 | Home Base/Operational Area (s) | | 08/09/2017 11:00 | *On Stand-By | |
| Task / Mission / Assignment | | | | | | | |
| Function | Name of Personnel or Cargo or Instructions for Tactical Aircraft | | | Mission Start | Fly To | Fly From | |
| | Kyle Lange (helo pilot) | | | | Delaware & Pecos Rivers | Well pad east of Staging Area | |
| 118.7 | Kyle Lumpkin (sUAS Pilot) | | | | Eddy Division | Incident Location and Operational area(s) | |
| ICS 220 - Air Operations | | | | | | | |
| INCIDENT ACTION PLAN SOFTWARE™ | | Printed 09/15/2017 08:23 GMT -6:00 | | Page 1 of 1 | | Prepared By Davis, Tiffani, Updated 09/15/2017 08:23 GMT -6:00 PM © TRG | |