



DELINEATION WORKPLAN

CHEVRON – RUSTLER BLUFF 33 (Leak Date: 2/18/17)

**RP # 2RP-4135
API # 30-015-42670**

This delineation workplan and remediation proposal addresses the release associated with RP # 2RP-4135.

The following information includes:

1. Scaled digital site map with spill area demarcated and leak point identified along with sample point locations and areas of remediation at appropriate depths.
2. GPS information for sample points and sample methodology
3. Depth to groundwater information (i.e., pdf of OSE search results and/or copy of Chevron groundwater trend map).
4. Laboratory analysis results summary table and original laboratory analysis reports
5. A copy of the initial C-141
6. Potentially other pertinent information as necessary for site specific purposes.

Based on the information included in this package and the NMOCD guidelines, the following remediation is proposed:

CHEVRON will excavate the spill area as depicted on the following site diagram. The entire leak area will be excavated to a depth of 1 foot.

The entire site will then be backfilled with clean soil and revegetated (if warranted) to the standards of the appropriate regulatory agency or private surface owner.

All excavated materials will be disposed of at an NMOCD-approved disposal facility.

Chevron, Rustler Bluff 33

2RP-4135, API # 30-015-42670

Legend

- 1' Excavation
- East Sample
- Leak Point
- North Sample
- Sample points, Hand auger
- South Sample
- Spill Area
- West Sample

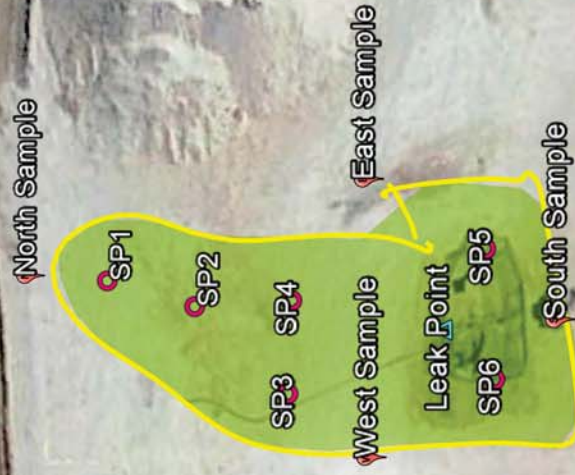

100 ft

Chevron, Rustler Bluff 33

Samples, Hand Auger

SP1, GPS point: N 32.16613 W-103.98728

SP2, GPS point: N 32.16607 W-103.98730

SP3, GPS point: N 32.16600 W-103.98736

SP4, GPS point: N 32.16600 W-103.98729

SP5, GPS point: N 32.16587 W-103.98725

SP6, GPS point: N 32.16587 W-103.98735

Samples, Hand Auger

North Sample, GPS point: N 32.16617 W-103.98727

South Sample, GPS point: N 32.16582 W-103.98730

East Sample, GPS point: N 32.16594 W-103.98720

West Sample, GPS point: N 32.16594 W-103.98741

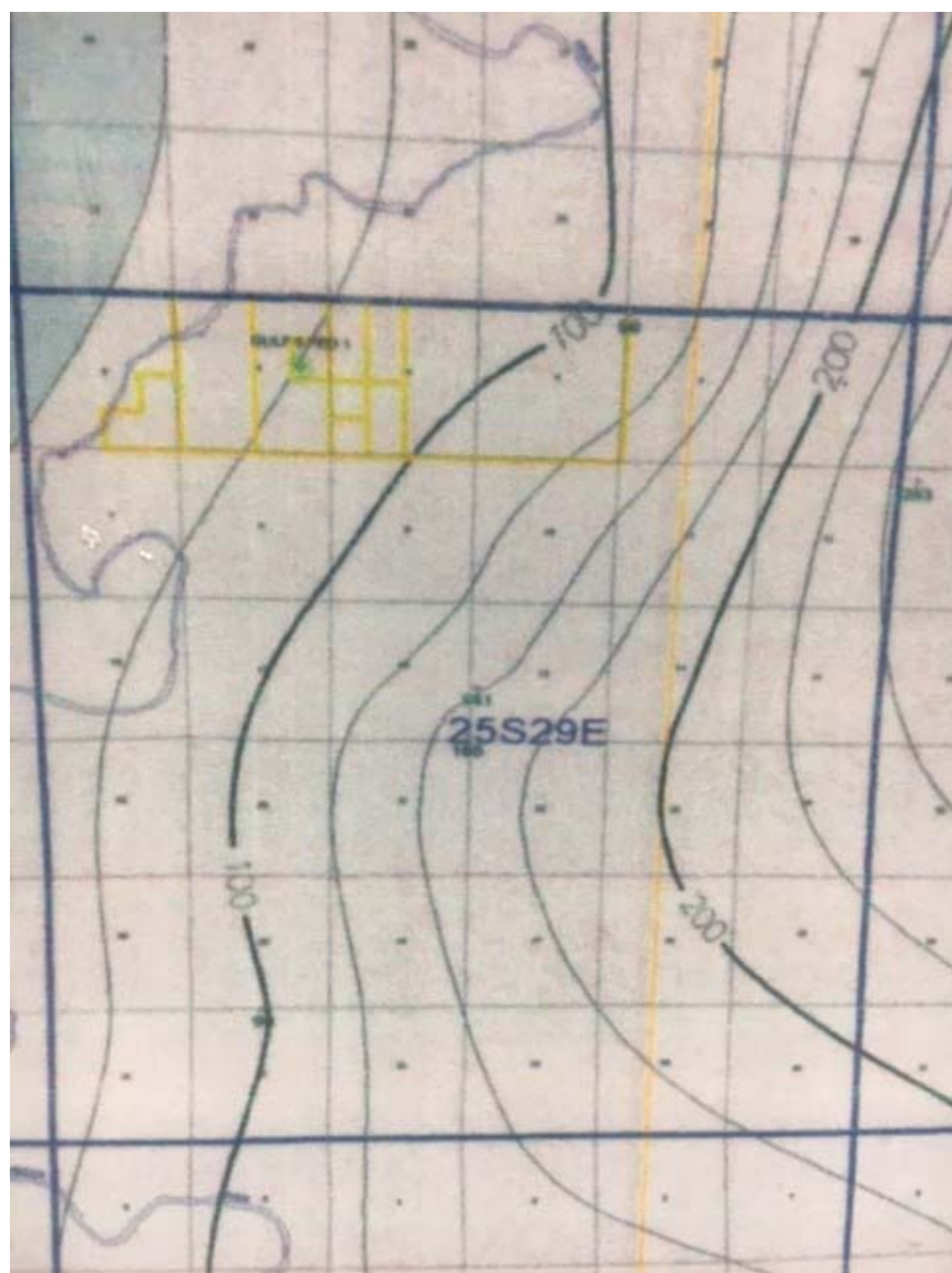



New Mexico Office of the State Engineer

Water Column/Average Depth to Water

(quarters are 1=NW 2=NE 3=SW 4=SE)

(quarters are smallest to largest) (NAD83 UTM in meters)

No records found.

UTMNAD83 Radius Search (in meters):

Easting (X): 595482

Northing (Y): 3559138

Radius: 1700

The data is furnished by the NMOSE/ISC and is accepted by the recipient with the expressed understanding that the OSE/ISC make no warranties, expressed or implied, concerning the accuracy, completeness, reliability, usability, or suitability for any particular purpose of the data.

3/8/17 9:50 AM

WATER COLUMN/ AVERAGE
DEPTH TO WATER

Public Land Survey System (PLSS)

☐

Q64:

Q16:

NW

Q4:

NE

Sec:

04

Tws:

25S

Rng:

29E

State Plane Coordinate System - NAD27

☐

X:

0

ft

Y:

0

ft

Zone:

State Plane Coordinate System - NAD83

☐

X:

0

ft

Y:

0

ft

Zone:

Degrees/Minutes/Seconds

☐

Longitude (X):

Degrees:

0

°

Minutes:

0

'

Seconds:

0

"

Latitude (Y):

Degrees:

0

°

Minutes:

0

'

Seconds:

0

"

UTM - NAD27

☐

Easting (X):

0

mtrs

Northing (Y):

0

mtrs

Zone:

SUBMIT

All Conversion Results are displayed as NAD 1983 UTM Zone 13

Easting (X):

595482.0

mtrs

Northing (Y):

3559138.0

mtrs

~~ Please keep screen open to copy UTM values for Reports. ~~

http://nmwrrs.ose.state.nm.us/nmwrrs/ConvertUTMDispatcher[3/8/2017 9:51:30 AM]



Groundwater Plot

Chevron Rustler Bluff 33

County
Eddy

Unit Letter
B

Section
4

Township
25S

Range
29E

Trend Map 75'

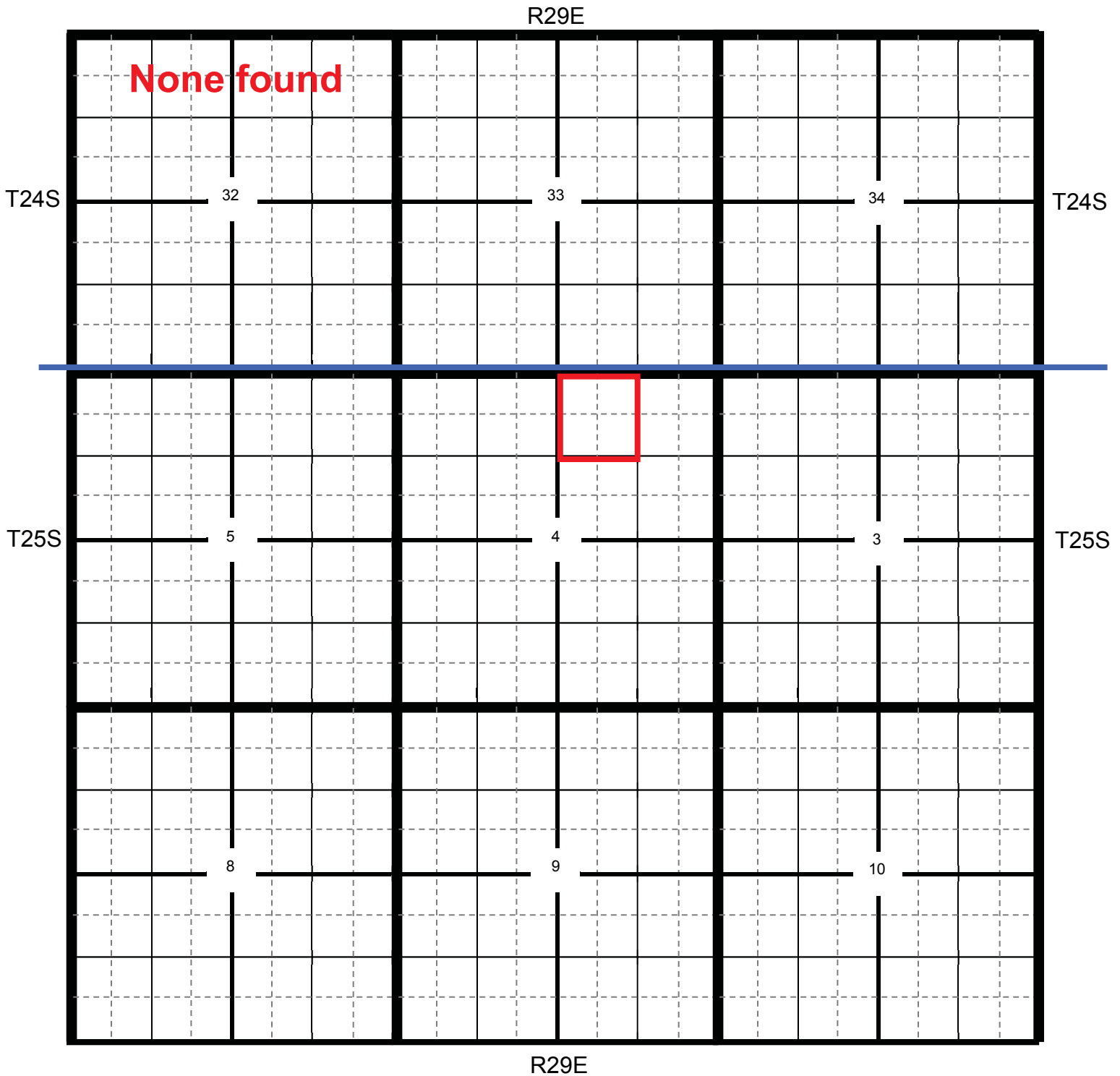

★ Location

● OCD

● USGS

● SEO

● All Databases

Section Quarters

Chevron Site name

County
Eddy

Unit Letter
B

Section
4

Township
25S

Range
29E

Trend Map 75'

1

2

NW/NW None found Unit Letter D	NE/NW Unit Letter C	NW/NE Unit Letter B	NE/NE Unit Letter A
SW/NW Unit Letter E	SE/NW Unit Letter F	SW/NE Unit Letter G	SE/NE Unit Letter H
NW/SW Unit Letter L	NE/SW Unit Letter K	NW/SE Unit Letter J	NE/SE Unit Letter I
SW/SW Unit Letter M	SE/SW Unit Letter N	SW/SE Unit Letter O	SE/SE Unit Letter P

3

4

📍 Location

● OCD

● USGS

● SEO

● All Databases

Laboratory Analytical Results Summary
Ruster Bluff 33

Analyte	Method	Sample Date	SP1 @ SURFACE	SP1 @ 1'	SP1 @ 2'
			2/23/17 mg/Kg	2/23/17 mg/Kg	2/23/17 mg/Kg
Benzene	BTEX 8021B		n/a	<0.050	n/a
Toluene	BTEX 8021B		n/a	<0.050	n/a
Ethylbenzene	BTEX 8021B		n/a	<0.050	n/a
Total Xylenes	BTEX 8021B		n/a	<0.150	n/a
Total BTEX	BTEX 8021B		n/a	<0.300	n/a
Chloride	SM4500Cl-B		22000	1040	208
GRO	TPH 8015M		n/a	<10.0	n/a
DRO	TPH 8015M		n/a	110	n/a

Analyte	Method	Sample Date	SP2 @ SURFACE	SP2 @ 1'	SP2 @ 2'
			2/23/17 mg/Kg	2/23/17 mg/Kg	2/23/17 mg/Kg
Benzene	BTEX 8021B		n/a	<0.050	n/a
Toluene	BTEX 8021B		n/a	<0.050	n/a
Ethylbenzene	BTEX 8021B		n/a	<0.050	n/a
Total Xylenes	BTEX 8021B		n/a	<0.150	n/a
Total BTEX	BTEX 8021B		n/a	<0.300	n/a
Chloride	SM4500Cl-B		22000	1170	240
GRO	TPH 8015M		n/a	<10.0	n/a
DRO	TPH 8015M		n/a	123	n/a

Analyte	Method	Sample Date	SP3 @ SURFACE	SP3 @ 1'	SP3 @ 2'	SP3 @ 3'
			2/23/17 mg/Kg	2/23/17 mg/Kg	2/23/17 mg/Kg	2/23/17 mg/Kg
Benzene	BTEX 8021B		n/a	<0.050	n/a	n/a
Toluene	BTEX 8021B		n/a	<0.050	n/a	n/a
Ethylbenzene	BTEX 8021B		n/a	<0.050	n/a	n/a
Total Xylenes	BTEX 8021B		n/a	<0.150	n/a	n/a
Total BTEX	BTEX 8021B		n/a	<0.300	n/a	n/a
Chloride	SM4500Cl-B		11200	880	272	208
GRO	TPH 8015M		n/a	<10.0	n/a	n/a
DRO	TPH 8015M		n/a	74.4	n/a	n/a

Analyte	Method	Sample Date	SP4 @ SURFACE	SP4 @ 1'	SP4 @ 2'	SP4 @ 3'
			2/23/17 mg/Kg	2/23/17 mg/Kg	2/23/17 mg/Kg	2/23/17 mg/Kg
Benzene	BTEX 8021B		n/a	<0.050	n/a	n/a
Toluene	BTEX 8021B		n/a	<0.050	n/a	n/a
Ethylbenzene	BTEX 8021B		n/a	<0.050	n/a	n/a
Total Xylenes	BTEX 8021B		n/a	0.152	n/a	n/a
Total BTEX	BTEX 8021B		n/a	<0.300	n/a	n/a
Chloride	SM4500Cl-B		6960	976	320	160
GRO	TPH 8015M		n/a	<10.0	n/a	n/a
DRO	TPH 8015M		n/a	131	n/a	n/a

Analyte	Method	Sample Date	SP5 @ SURFACE	SP5 @ 1'	SP5 @ 2'	SP5 @ 3'
			2/23/17 mg/Kg	2/23/17 mg/Kg	2/23/17 mg/Kg	2/23/17 mg/Kg
Benzene	BTEX 8021B		n/a	<0.050	n/a	n/a
Toluene	BTEX 8021B		n/a	<0.050	n/a	n/a
Ethylbenzene	BTEX 8021B		n/a	<0.050	n/a	n/a
Total Xylenes	BTEX 8021B		n/a	<0.150	n/a	n/a
Total BTEX	BTEX 8021B		n/a	<0.300	n/a	n/a
Chloride	SM4500Cl-B		8800	1720	288	16
GRO	TPH 8015M		n/a	<10.0	n/a	n/a
DRO	TPH 8015M		n/a	186	n/a	n/a

Analyte	Method	Sample Date	SP6 @ SURFACE	SP6 @ 1'	SP6 @ 2'	SP6 @ 3'
			2/23/17 mg/Kg	2/23/17 mg/Kg	2/23/17 mg/Kg	2/23/17 mg/Kg
Benzene	BTEX 8021B		n/a	<0.050	n/a	n/a
Toluene	BTEX 8021B		n/a	0.06	n/a	n/a
Ethylbenzene	BTEX 8021B		n/a	0.055	n/a	n/a
Total Xylenes	BTEX 8021B		n/a	0.5	n/a	n/a
Total BTEX	BTEX 8021B		n/a	0.615	n/a	n/a
Chloride	SM4500Cl-B		9730	1100	496	32
GRO	TPH 8015M		n/a	54.8	n/a	n/a
DRO	TPH 8015M		n/a	835	n/a	n/a

Analyte	Method	Sample Date	NORTH @ SURFACE		
			2/8/17 mg/Kg		
Benzene	BTEX 8021B		<0.050		
Toluene	BTEX 8021B		<0.050		
Ethylbenzene	BTEX 8021B		<0.050		
Total Xylenes	BTEX 8021B		<0.150		
Total BTEX	BTEX 8021B		<0.300		
Chloride	SM4500Cl-B		160		
GRO	TPH 8015M		<10.0		
DRO	TPH 8015M		<10.0		

Analyte	Method	Sample Date	EAST @ SURFACE		
			2/8/17 mg/Kg		
Benzene	BTEX 8021B		<0.050		
Toluene	BTEX 8021B		<0.050		
Ethylbenzene	BTEX 8021B		<0.050		
Total Xylenes	BTEX 8021B		<0.150		
Total BTEX	BTEX 8021B		<0.300		
Chloride	SM4500Cl-B		144		
GRO	TPH 8015M		<10.0		
DRO	TPH 8015M		<10.0		

Analyte	Method	Sample Date	WEST @ SURFACE		
			2/8/17 mg/Kg		
Benzene	BTEX 8021B		<0.050		
Toluene	BTEX 8021B		<0.050		
Ethylbenzene	BTEX 8021B		<0.050		
Total Xylenes	BTEX 8021B		<0.150		
Total BTEX	BTEX 8021B		<0.300		
Chloride	SM4500Cl-B		144		
GRO	TPH 8015M		<10.0		
DRO	TPH 8015M		<10.0		

Analyte	Method	Sample Date	SOUTH @ SURFACE		
			2/8/17 mg/Kg		
Benzene	BTEX 8021B		<0.050		
Toluene	BTEX 8021B		<0.050		
Ethylbenzene	BTEX 8021B		<0.050		
Total Xylenes	BTEX 8021B		<0.150		
Total BTEX	BTEX 8021B		<0.300		
Chloride	SM4500Cl-B		160		
GRO	TPH 8015M		<10.0		
DRO	TPH 8015M		<10.0		

March 03, 2017

Cliff Brunson

BBC International, Inc.

P.O. Box 805

Hobbs, NM 88241

RE: RUSTLER BLUFF 33

Enclosed are the results of analyses for samples received by the laboratory on 02/24/17 15:50.

Cardinal Laboratories is accredited through Texas NELAP under certificate number T104704398-16-8. Accreditation applies to drinking water, non-potable water and solid and chemical materials. All accredited analytes are denoted by an asterisk (*). For a complete list of accredited analytes and matrices visit the TCEQ website at www.tceq.texas.gov/field/qa/lab_accred_certif.html.

Cardinal Laboratories is accredited through the State of Colorado Department of Public Health and Environment for:

Method EPA 552.2	Haloacetic Acids (HAA-5)
Method EPA 524.2	Total Trihalomethanes (TTHM)
Method EPA 524.4	Regulated VOCs (V1, V2, V3)

Accreditation applies to public drinking water matrices.

This report meets NELAP requirements and is made up of a cover page, analytical results, and a copy of the original chain-of-custody. If you have any questions concerning this report, please feel free to contact me.

Sincerely,



Celey D. Keene

Lab Director/Quality Manager

Analytical Results For:

BBC International, Inc.
Cliff Brunson
P.O. Box 805
Hobbs NM, 88241
Fax To: (575) 397-0397

Received: 02/24/2017
Reported: 03/03/2017
Project Name: RUSTLER BLUFF 33
Project Number: NONE GIVEN
Project Location: MALAGA

Sampling Date: 02/23/2017
Sampling Type: Soil
Sampling Condition: Cool & Intact
Sample Received By: Jodi Henson

Sample ID: SP1 @ SURFACE (H700472-01)

Chloride, SM4500CI-B		mg/kg		Analyzed By: AC					
Analyte	Result	Reporting Limit	Analyzed	Method Blank	BS	% Recovery	True Value QC	RPD	Qualifier
Chloride	22000	16.0	02/27/2017	ND	432	108	400	0.00	

Sample ID: SP1 @ 1' (H700472-02)

BTEX 8021B		mg/kg		Analyzed By: MS					
Analyte	Result	Reporting Limit	Analyzed	Method Blank	BS	% Recovery	True Value QC	RPD	Qualifier
Benzene*	<0.050	0.050	02/27/2017	ND	2.05	103	2.00	2.02	
Toluene*	<0.050	0.050	02/27/2017	ND	1.92	96.2	2.00	2.79	
Ethylbenzene*	<0.050	0.050	02/27/2017	ND	1.90	94.9	2.00	1.87	
Total Xylenes*	<0.150	0.150	02/27/2017	ND	5.40	90.0	6.00	1.94	
Total BTEX	<0.300	0.300	02/27/2017	ND					

Surrogate: 4-Bromofluorobenzene (PID) 98.9 % 73.6-140

Chloride, SM4500CI-B		mg/kg		Analyzed By: AC					
Analyte	Result	Reporting Limit	Analyzed	Method Blank	BS	% Recovery	True Value QC	RPD	Qualifier
Chloride	1040	16.0	02/27/2017	ND	432	108	400	0.00	

TPH 8015M		mg/kg		Analyzed By: MS					
Analyte	Result	Reporting Limit	Analyzed	Method Blank	BS	% Recovery	True Value QC	RPD	Qualifier
GRO C6-C10	<10.0	10.0	02/28/2017	ND	173	86.4	200	2.38	
DRO >C10-C28	110	10.0	02/28/2017	ND	166	83.2	200	8.09	QM-07

Surrogate: 1-Chlorooctane 87.3 % 25.1-158

Surrogate: 1-Chlorooctadecane 95.6 % 26.8-170

Cardinal Laboratories

*=Accredited Analyte

PLEASE NOTE: Liability and Damages. Cardinal's liability and client's exclusive remedy for any claim arising, whether based in contract or tort, shall be limited to the amount paid by client for analyses. All claims, including those for negligence and any other cause whatsoever shall be deemed waived unless made in writing and received by Cardinal within thirty (30) days after completion of the applicable service. In no event shall Cardinal be liable for incidental or consequential damages, including, without limitation, business interruptions, loss of use, or loss of profits incurred by client, its subsidiaries, affiliates or successors arising out of or related to the performance of the services hereunder by Cardinal, regardless of whether such claim is based upon any of the above stated reasons or otherwise. Results relate only to the samples identified above. This report shall not be reproduced except in full with written approval of Cardinal Laboratories.



Celey D. Keene, Lab Director/Quality Manager

Analytical Results For:

BBC International, Inc.
Cliff Brunson
P.O. Box 805
Hobbs NM, 88241
Fax To: (575) 397-0397

Received: 02/24/2017
Reported: 03/03/2017
Project Name: RUSTLER BLUFF 33
Project Number: NONE GIVEN
Project Location: MALAGA

Sampling Date: 02/23/2017
Sampling Type: Soil
Sampling Condition: Cool & Intact
Sample Received By: Jodi Henson

Sample ID: SP1 @ 2' (H700472-03)

Chloride, SM4500Cl-B		mg/kg		Analyzed By: AC						
Analyte	Result	Reporting Limit	Analyzed	Method Blank	BS	% Recovery	True Value QC	RPD	Qualifier	
Chloride	208	16.0	02/27/2017	ND	432	108	400	0.00		

Sample ID: SP2 @ SURFACE (H700472-04)

Chloride, SM4500Cl-B		mg/kg		Analyzed By: AC					
Analyte	Result	Reporting Limit	Analyzed	Method Blank	BS	% Recovery	True Value QC	RPD	Qualifier
Chloride	22000	16.0	02/27/2017	ND	432	108	400	0.00	

Cardinal Laboratories

*=Accredited Analyte

PLEASE NOTE: Liability and Damages. Cardinal's liability and client's exclusive remedy for any claim arising, whether based in contract or tort, shall be limited to the amount paid by client for analyses. All claims, including those for negligence and any other cause whatsoever shall be deemed waived unless made in writing and received by Cardinal within thirty (30) days after completion of the applicable service. In no event shall Cardinal be liable for incidental or consequential damages, including, without limitation, business interruptions, loss of use, or loss of profits incurred by client, its subsidiaries, affiliates or successors arising out of or related to the performance of the services hereunder by Cardinal, regardless of whether such claim is based upon any of the above stated reasons or otherwise. Results relate only to the samples identified above. This report shall not be reproduced except in full with written approval of Cardinal Laboratories.



Celey D. Keene, Lab Director/Quality Manager

Analytical Results For:

BBC International, Inc.
Cliff Brunson
P.O. Box 805
Hobbs NM, 88241
Fax To: (575) 397-0397

Received: 02/24/2017
Reported: 03/03/2017
Project Name: RUSTLER BLUFF 33
Project Number: NONE GIVEN
Project Location: MALAGA

Sampling Date: 02/23/2017
Sampling Type: Soil
Sampling Condition: Cool & Intact
Sample Received By: Jodi Henson

Sample ID: SP2 @ 1' (H700472-05)

BTEx 8021B		mg/kg		Analyzed By: MS						
Analyte	Result	Reporting Limit	Analyzed	Method Blank	BS	% Recovery	True Value QC	RPD	Qualifier	
Benzene*	<0.050	0.050	02/27/2017	ND	2.05	103	2.00	2.02		
Toluene*	<0.050	0.050	02/27/2017	ND	1.92	96.2	2.00	2.79		
Ethylbenzene*	<0.050	0.050	02/27/2017	ND	1.90	94.9	2.00	1.87		
Total Xylenes*	<0.150	0.150	02/27/2017	ND	5.40	90.0	6.00	1.94		
Total BTEX	<0.300	0.300	02/27/2017	ND						

Surrogate: 4-Bromofluorobenzene (PID) 99.2 % 73.6-140

Chloride, SM4500Cl-B		mg/kg		Analyzed By: AC						
Analyte	Result	Reporting Limit	Analyzed	Method Blank	BS	% Recovery	True Value QC	RPD	Qualifier	
Chloride	1170	16.0	02/27/2017	ND	432	108	400	0.00		

TPH 8015M		mg/kg		Analyzed By: MS					
Analyte	Result	Reporting Limit	Analyzed	Method Blank	BS	% Recovery	True Value QC	RPD	Qualifier
GRO C6-C10	<10.0	10.0	02/28/2017	ND	173	86.4	200	2.38	
DRO >C10-C28	123	10.0	02/28/2017	ND	166	83.2	200	8.09	

Surrogate: 1-Chlorooctane 84.9 % 25.1-158

Surrogate: 1-Chlorooctadecane 94.1 % 26.8-170

Sample ID: SP2 @ 2' (H700472-06)

Chloride, SM4500Cl-B		mg/kg		Analyzed By: AC					
Analyte	Result	Reporting Limit	Analyzed	Method Blank	BS	% Recovery	True Value QC	RPD	Qualifier
Chloride	240	16.0	02/27/2017	ND	432	108	400	0.00	

Cardinal Laboratories

*=Accredited Analyte

PLEASE NOTE: Liability and Damages. Cardinal's liability and client's exclusive remedy for any claim arising, whether based in contract or tort, shall be limited to the amount paid by client for analyses. All claims, including those for negligence and any other cause whatsoever shall be deemed waived unless made in writing and received by Cardinal within thirty (30) days after completion of the applicable service. In no event shall Cardinal be liable for incidental or consequential damages, including, without limitation, business interruptions, loss of use, or loss of profits incurred by client, its subsidiaries, affiliates or successors arising out of or related to the performance of the services hereunder by Cardinal, regardless of whether such claim is based upon any of the above stated reasons or otherwise. Results relate only to the samples identified above. This report shall not be reproduced except in full with written approval of Cardinal Laboratories.



Celey D. Keene, Lab Director/Quality Manager

Analytical Results For:

BBC International, Inc.
Cliff Brunson
P.O. Box 805
Hobbs NM, 88241
Fax To: (575) 397-0397

Received: 02/24/2017
Reported: 03/03/2017
Project Name: RUSTLER BLUFF 33
Project Number: NONE GIVEN
Project Location: MALAGA

Sampling Date: 02/23/2017
Sampling Type: Soil
Sampling Condition: Cool & Intact
Sample Received By: Jodi Henson

Sample ID: SP3 @ SURFACE (H700472-07)

Chloride, SM4500Cl-B		mg/kg		Analyzed By: AC					
Analyte	Result	Reporting Limit	Analyzed	Method Blank	BS	% Recovery	True Value QC	RPD	Qualifier
Chloride	11200	16.0	02/27/2017	ND	432	108	400	0.00	

Sample ID: SP3 @ 1' (H700472-08)

BTEx 8021B		mg/kg		Analyzed By: MS					
Analyte	Result	Reporting Limit	Analyzed	Method Blank	BS	% Recovery	True Value QC	RPD	Qualifier
Benzene*	<0.050	0.050	02/27/2017	ND	2.05	103	2.00	2.02	
Toluene*	<0.050	0.050	02/27/2017	ND	1.92	96.2	2.00	2.79	
Ethylbenzene*	<0.050	0.050	02/27/2017	ND	1.90	94.9	2.00	1.87	
Total Xylenes*	<0.150	0.150	02/27/2017	ND	5.40	90.0	6.00	1.94	
Total BTEx	<0.300	0.300	02/27/2017	ND					

Surrogate: 4-Bromofluorobenzene (PID) 101 % 73.6-140

Chloride, SM4500CI-B		mg/kg		Analyzed By: AC					
Analyte	Result	Reporting Limit	Analyzed	Method Blank	BS	% Recovery	True Value QC	RPD	Qualifier
Chloride	880	16.0	02/27/2017	ND	432	108	400	0.00	

TPH 8015M		mg/kg		Analyzed By: MS					
Analyte	Result	Reporting Limit	Analyzed	Method Blank	BS	% Recovery	True Value QC	RPD	Qualifier
GRO C6-C10	<10.0	10.0	02/28/2017	ND	173	86.4	200	2.38	
DRO >C10-C28	74.4	10.0	02/28/2017	ND	166	83.2	200	8.09	

Surrogate: 1-Chlorooctane 84.9 % 25.1-158

Surrogate: 1-Chlorooctadecane 84.3 % 26.8-170

Cardinal Laboratories

*=Accredited Analyte

PLEASE NOTE: Liability and Damages. Cardinal's liability and client's exclusive remedy for any claim arising, whether based in contract or tort, shall be limited to the amount paid by client for analyses. All claims, including those for negligence and any other cause whatsoever shall be deemed waived unless made in writing and received by Cardinal within thirty (30) days after completion of the applicable service. In no event shall Cardinal be liable for incidental or consequential damages, including, without limitation, business interruptions, loss of use, or loss of profits incurred by client, its subsidiaries, affiliates or successors arising out of or related to the performance of the services hereunder by Cardinal, regardless of whether such claim is based upon any of the above stated reasons or otherwise. Results relate only to the samples identified above. This report shall not be reproduced except in full with written approval of Cardinal Laboratories.



Celey D. Keene, Lab Director/Quality Manager

Analytical Results For:

BBC International, Inc.
Cliff Brunson
P.O. Box 805
Hobbs NM, 88241
Fax To: (575) 397-0397

Received: 02/24/2017
Reported: 03/03/2017
Project Name: RUSTLER BLUFF 33
Project Number: NONE GIVEN
Project Location: MALAGA

Sampling Date: 02/23/2017
Sampling Type: Soil
Sampling Condition: Cool & Intact
Sample Received By: Jodi Henson

Sample ID: SP3 @ 2' (H700472-09)

Chloride, SM4500Cl-B		mg/kg		Analyzed By: AC						
Analyte	Result	Reporting Limit	Analyzed	Method Blank	BS	% Recovery	True Value QC	RPD	Qualifier	
Chloride	272	16.0	02/27/2017	ND	432	108	400	0.00		

Sample ID: SP3 @ 3' (H700472-10)

Chloride, SM4500Cl-B		mg/kg		Analyzed By: AC					
Analyte	Result	Reporting Limit	Analyzed	Method Blank	BS	% Recovery	True Value QC	RPD	Qualifier
Chloride	208	16.0	02/27/2017	ND	432	108	400	0.00	

Sample ID: SP4 @ SURFACE (H700472-11)

Chloride, SM4500Cl-B		mg/kg		Analyzed By: AC						
Analyte	Result	Reporting Limit	Analyzed	Method Blank	BS	% Recovery	True Value QC	RPD	Qualifier	
Chloride	6960	16.0	02/27/2017	ND	432	108	400	0.00		

Cardinal Laboratories

*=Accredited Analyte

PLEASE NOTE: Liability and Damages. Cardinal's liability and client's exclusive remedy for any claim arising, whether based in contract or tort, shall be limited to the amount paid by client for analyses. All claims, including those for negligence and any other cause whatsoever shall be deemed waived unless made in writing and received by Cardinal within thirty (30) days after completion of the applicable service. In no event shall Cardinal be liable for incidental or consequential damages, including, without limitation, business interruptions, loss of use, or loss of profits incurred by client, its subsidiaries, affiliates or successors arising out of or related to the performance of the services hereunder by Cardinal, regardless of whether such claim is based upon any of the above stated reasons or otherwise. Results relate only to the samples identified above. This report shall not be reproduced except in full with written approval of Cardinal Laboratories.



Celey D. Keene, Lab Director/Quality Manager

Analytical Results For:

BBC International, Inc.
Cliff Brunson
P.O. Box 805
Hobbs NM, 88241
Fax To: (575) 397-0397

Received: 02/24/2017
Reported: 03/03/2017
Project Name: RUSTLER BLUFF 33
Project Number: NONE GIVEN
Project Location: MALAGA

Sampling Date: 02/23/2017
Sampling Type: Soil
Sampling Condition: Cool & Intact
Sample Received By: Jodi Henson

Sample ID: SP4 @ 1' (H700472-12)

BTEx 8021B		mg/kg		Analyzed By: MS					
Analyte	Result	Reporting Limit	Analyzed	Method Blank	BS	% Recovery	True Value QC	RPD	Qualifier
Benzene*	<0.050	0.050	02/27/2017	ND	2.05	103	2.00	2.02	
Toluene*	<0.050	0.050	02/27/2017	ND	1.92	96.2	2.00	2.79	
Ethylbenzene*	<0.050	0.050	02/27/2017	ND	1.90	94.9	2.00	1.87	
Total Xylenes*	0.152	0.150	02/27/2017	ND	5.40	90.0	6.00	1.94	
Total BTEX	<0.300	0.300	02/27/2017	ND					

Surrogate: 4-Bromofluorobenzene (PID) 100 % 73.6-140

Chloride, SM4500CI-B		mg/kg		Analyzed By: AC					
Analyte	Result	Reporting Limit	Analyzed	Method Blank	BS	% Recovery	True Value QC	RPD	Qualifier
Chloride	976	16.0	02/27/2017	ND	432	108	400	0.00	

TPH 8015M		mg/kg		Analyzed By: MS					
Analyte	Result	Reporting Limit	Analyzed	Method Blank	BS	% Recovery	True Value QC	RPD	Qualifier
GRO C6-C10	<10.0	10.0	02/28/2017	ND	173	86.4	200	2.38	
DRO >C10-C28	131	10.0	02/28/2017	ND	166	83.2	200	8.09	

Surrogate: 1-Chlorooctane 87.2 % 25.1-158

Surrogate: 1-Chlorooctadecane 90.6 % 26.8-170

Sample ID: SP4 @ 2' (H700472-13)

Chloride, SM4500CI-B		mg/kg		Analyzed By: AC					
Analyte	Result	Reporting Limit	Analyzed	Method Blank	BS	% Recovery	True Value QC	RPD	Qualifier
Chloride	320	16.0	02/27/2017	ND	432	108	400	0.00	

Cardinal Laboratories

*=Accredited Analyte

PLEASE NOTE: Liability and Damages. Cardinal's liability and client's exclusive remedy for any claim arising, whether based in contract or tort, shall be limited to the amount paid by client for analyses. All claims, including those for negligence and any other cause whatsoever shall be deemed waived unless made in writing and received by Cardinal within thirty (30) days after completion of the applicable service. In no event shall Cardinal be liable for incidental or consequential damages, including, without limitation, business interruptions, loss of use, or loss of profits incurred by client, its subsidiaries, affiliates or successors arising out of or related to the performance of the services hereunder by Cardinal, regardless of whether such claim is based upon any of the above stated reasons or otherwise. Results relate only to the samples identified above. This report shall not be reproduced except in full with written approval of Cardinal Laboratories.



Celey D. Keene, Lab Director/Quality Manager

Analytical Results For:

BBC International, Inc.
Cliff Brunson
P.O. Box 805
Hobbs NM, 88241
Fax To: (575) 397-0397

Received: 02/24/2017
Reported: 03/03/2017
Project Name: RUSTLER BLUFF 33
Project Number: NONE GIVEN
Project Location: MALAGA

Sampling Date: 02/23/2017
Sampling Type: Soil
Sampling Condition: Cool & Intact
Sample Received By: Jodi Henson

Sample ID: SP4 @ 3' (H700472-14)

Chloride, SM4500Cl-B		mg/kg		Analyzed By: AC						
Analyte	Result	Reporting Limit	Analyzed	Method Blank	BS	% Recovery	True Value QC	RPD	Qualifier	
Chloride	160	16.0	02/27/2017	ND	432	108	400	0.00		

Sample ID: SP5 @ SURFACE (H700472-15)

Chloride, SM4500Cl-B		mg/kg		Analyzed By: AC						
Analyte	Result	Reporting Limit	Analyzed	Method Blank	BS	% Recovery	True Value QC	RPD	Qualifier	
Chloride	8800	16.0	02/27/2017	ND	432	108	400	0.00	QM-07	

Cardinal Laboratories

*=Accredited Analyte

PLEASE NOTE: Liability and Damages. Cardinal's liability and client's exclusive remedy for any claim arising, whether based in contract or tort, shall be limited to the amount paid by client for analyses. All claims, including those for negligence and any other cause whatsoever shall be deemed waived unless made in writing and received by Cardinal within thirty (30) days after completion of the applicable service. In no event shall Cardinal be liable for incidental or consequential damages, including, without limitation, business interruptions, loss of use, or loss of profits incurred by client, its subsidiaries, affiliates or successors arising out of or related to the performance of the services hereunder by Cardinal, regardless of whether such claim is based upon any of the above stated reasons or otherwise. Results relate only to the samples identified above. This report shall not be reproduced except in full with written approval of Cardinal Laboratories.



Celey D. Keene, Lab Director/Quality Manager

Analytical Results For:

BBC International, Inc.
Cliff Brunson
P.O. Box 805
Hobbs NM, 88241
Fax To: (575) 397-0397

Received: 02/24/2017
Reported: 03/03/2017
Project Name: RUSTLER BLUFF 33
Project Number: NONE GIVEN
Project Location: MALAGA

Sampling Date: 02/23/2017
Sampling Type: Soil
Sampling Condition: Cool & Intact
Sample Received By: Jodi Henson

Sample ID: SP5 @ 1' (H700472-16)

BTEx 8021B		mg/kg		Analyzed By: MS						
Analyte	Result	Reporting Limit	Analyzed	Method Blank	BS	% Recovery	True Value QC	RPD	Qualifier	
Benzene*	<0.050	0.050	02/27/2017	ND	2.05	103	2.00	2.02		
Toluene*	<0.050	0.050	02/27/2017	ND	1.92	96.2	2.00	2.79		
Ethylbenzene*	<0.050	0.050	02/27/2017	ND	1.90	94.9	2.00	1.87		
Total Xylenes*	<0.150	0.150	02/27/2017	ND	5.40	90.0	6.00	1.94		
Total BTEx	<0.300	0.300	02/27/2017	ND						

Surrogate: 4-Bromofluorobenzene (PID) 99.6 % 73.6-140

Chloride, SM4500CI-B		mg/kg		Analyzed By: AC					
Analyte	Result	Reporting Limit	Analyzed	Method Blank	BS	% Recovery	True Value QC	RPD	Qualifier
Chloride	1720	16.0	02/27/2017	ND	432	108	400	0.00	

TPH 8015M		mg/kg		Analyzed By: MS					
Analyte	Result	Reporting Limit	Analyzed	Method Blank	BS	% Recovery	True Value QC	RPD	Qualifier
GRO C6-C10	<10.0	10.0	02/28/2017	ND	173	86.4	200	2.38	
DRO >C10-C28	186	10.0	02/28/2017	ND	166	83.2	200	8.09	

Surrogate: 1-Chlorooctane 88.4 % 25.1-158

Surrogate: 1-Chlorooctadecane 90.0 % 26.8-170

Sample ID: SP5 @ 2' (H700472-17)

Chloride, SM4500Cl-B		mg/kg		Analyzed By: AC					
Analyte	Result	Reporting Limit	Analyzed	Method Blank	BS	% Recovery	True Value QC	RPD	Qualifier
Chloride	288	16.0	02/27/2017	ND	432	108	400	0.00	

Cardinal Laboratories

*=Accredited Analyte

PLEASE NOTE: Liability and Damages. Cardinal's liability and client's exclusive remedy for any claim arising, whether based in contract or tort, shall be limited to the amount paid by client for analyses. All claims, including those for negligence and any other cause whatsoever shall be deemed waived unless made in writing and received by Cardinal within thirty (30) days after completion of the applicable service. In no event shall Cardinal be liable for incidental or consequential damages, including, without limitation, business interruptions, loss of use, or loss of profits incurred by client, its subsidiaries, affiliates or successors arising out of or related to the performance of the services hereunder by Cardinal, regardless of whether such claim is based upon any of the above stated reasons or otherwise. Results relate only to the samples identified above. This report shall not be reproduced except in full with written approval of Cardinal Laboratories.



Celey D. Keene, Lab Director/Quality Manager

Analytical Results For:

BBC International, Inc.
Cliff Brunson
P.O. Box 805
Hobbs NM, 88241
Fax To: (575) 397-0397

Received:	02/24/2017	Sampling Date:	02/23/2017
Reported:	03/03/2017	Sampling Type:	Soil
Project Name:	RUSTLER BLUFF 33	Sampling Condition:	Cool & Intact
Project Number:	NONE GIVEN	Sample Received By:	Jodi Henson
Project Location:	MALAGA		

Sample ID: SP5 @ 3' (H700472-18)

Chloride, SM4500Cl-B		mg/kg		Analyzed By: AC						
Analyte	Result	Reporting Limit	Analyzed	Method Blank	BS	% Recovery	True Value QC	RPD	Qualifier	
Chloride	16.0	16.0	02/27/2017	ND	432	108	400	0.00		

Sample ID: SP6 @ SURFACE (H700472-19)

Chloride, SM4500Cl-B		mg/kg		Analyzed By: AC					
Analyte	Result	Reporting Limit	Analyzed	Method Blank	BS	% Recovery	True Value QC	RPD	Qualifier
Chloride	9730	16.0	02/27/2017	ND	432	108	400	0.00	

Cardinal Laboratories

*=Accredited Analyte

PLEASE NOTE: Liability and Damages. Cardinal's liability and client's exclusive remedy for any claim arising, whether based in contract or tort, shall be limited to the amount paid by client for analyses. All claims, including those for negligence and any other cause whatsoever shall be deemed waived unless made in writing and received by Cardinal within thirty (30) days after completion of the applicable service. In no event shall Cardinal be liable for incidental or consequential damages, including, without limitation, business interruptions, loss of use, or loss of profits incurred by client, its subsidiaries, affiliates or successors arising out of or related to the performance of the services hereunder by Cardinal, regardless of whether such claim is based upon any of the above stated reasons or otherwise. Results relate only to the samples identified above. This report shall not be reproduced except in full with written approval of Cardinal Laboratories.



Celey D. Keene, Lab Director/Quality Manager

Analytical Results For:

BBC International, Inc.
Cliff Brunson
P.O. Box 805
Hobbs NM, 88241
Fax To: (575) 397-0397

Received: 02/24/2017
Reported: 03/03/2017
Project Name: RUSTLER BLUFF 33
Project Number: NONE GIVEN
Project Location: MALAGA

Sampling Date: 02/23/2017
Sampling Type: Soil
Sampling Condition: Cool & Intact
Sample Received By: Jodi Henson

Sample ID: SP6 @ 1' (H700472-20)

BTEx 8021B			mg/kg		Analyzed By: MS				
Analyte	Result	Reporting Limit	Analyzed	Method Blank	BS	% Recovery	True Value QC	RPD	Qualifier
Benzene*	<0.050	0.050	02/27/2017	ND	2.05	103	2.00	2.02	
Toluene*	0.060	0.050	02/27/2017	ND	1.92	96.2	2.00	2.79	
Ethylbenzene*	0.055	0.050	02/27/2017	ND	1.90	94.9	2.00	1.87	
Total Xylenes*	0.500	0.150	02/27/2017	ND	5.40	90.0	6.00	1.94	
Total BTEX	0.615	0.300	02/27/2017	ND					

Surrogate: 4-Bromofluorobenzene (PID) 103 % 73.6-140

Chloride, SM4500Cl-B			mg/kg		Analyzed By: AC				
Analyte	Result	Reporting Limit	Analyzed	Method Blank	BS	% Recovery	True Value QC	RPD	Qualifier
Chloride	1100	16.0	02/27/2017	ND	432	108	400	0.00	

TPH 8015M			mg/kg		Analyzed By: MS				
Analyte	Result	Reporting Limit	Analyzed	Method Blank	BS	% Recovery	True Value QC	RPD	Qualifier
GRO C6-C10	54.8	10.0	02/28/2017	ND	173	86.4	200	2.38	
DRO >C10-C28	835	10.0	02/28/2017	ND	166	83.2	200	8.09	

Surrogate: 1-Chlorooctane 102 % 25.1-158

Surrogate: 1-Chlorooctadecane 99.5 % 26.8-170

Sample ID: SP6 @ 2' (H700472-21)

Chloride, SM4500Cl-B			mg/kg		Analyzed By: AC				
Analyte	Result	Reporting Limit	Analyzed	Method Blank	BS	% Recovery	True Value QC	RPD	Qualifier
Chloride	496	16.0	02/27/2017	ND	432	108	400	0.00	

Cardinal Laboratories

*=Accredited Analyte

PLEASE NOTE: Liability and Damages. Cardinal's liability and client's exclusive remedy for any claim arising, whether based in contract or tort, shall be limited to the amount paid by client for analyses. All claims, including those for negligence and any other cause whatsoever shall be deemed waived unless made in writing and received by Cardinal within thirty (30) days after completion of the applicable service. In no event shall Cardinal be liable for incidental or consequential damages, including, without limitation, business interruptions, loss of use, or loss of profits incurred by client, its subsidiaries, affiliates or successors arising out of or related to the performance of the services hereunder by Cardinal, regardless of whether such claim is based upon any of the above stated reasons or otherwise. Results relate only to the samples identified above. This report shall not be reproduced except in full with written approval of Cardinal Laboratories.



Celey D. Keene, Lab Director/Quality Manager

Analytical Results For:

BBC International, Inc.
Cliff Brunson
P.O. Box 805
Hobbs NM, 88241
Fax To: (575) 397-0397

Received: 02/24/2017
Reported: 03/03/2017
Project Name: RUSTLER BLUFF 33
Project Number: NONE GIVEN
Project Location: MALAGA

Sampling Date: 02/23/2017
Sampling Type: Soil
Sampling Condition: Cool & Intact
Sample Received By: Jodi Henson

Sample ID: SP6 @ 3' (H700472-22)

Chloride, SM4500Cl-B		mg/kg		Analyzed By: AC					
Analyte	Result	Reporting Limit	Analyzed	Method Blank	BS	% Recovery	True Value QC	RPD	Qualifier
Chloride	32.0	16.0	02/27/2017	ND	432	108	400	0.00	

Sample ID: NORTH @ SURFACE (H700472-23)

BTEx 8021B		mg/kg		Analyzed By: MS					
Analyte	Result	Reporting Limit	Analyzed	Method Blank	BS	% Recovery	True Value QC	RPD	Qualifier
Benzene*	<0.050	0.050	02/27/2017	ND	2.05	103	2.00	2.02	
Toluene*	<0.050	0.050	02/27/2017	ND	1.92	96.2	2.00	2.79	
Ethylbenzene*	<0.050	0.050	02/27/2017	ND	1.90	94.9	2.00	1.87	
Total Xylenes*	<0.150	0.150	02/27/2017	ND	5.40	90.0	6.00	1.94	
Total BTEx	<0.300	0.300	02/27/2017	ND					

Surrogate: 4-Bromofluorobenzene (PID) 98.9 % 73.6-140

Chloride, SM4500Cl-B		mg/kg		Analyzed By: AC					
Analyte	Result	Reporting Limit	Analyzed	Method Blank	BS	% Recovery	True Value QC	RPD	Qualifier
Chloride	160	16.0	02/27/2017	ND	432	108	400	0.00	

TPH 8015M		mg/kg		Analyzed By: MS					
Analyte	Result	Reporting Limit	Analyzed	Method Blank	BS	% Recovery	True Value QC	RPD	Qualifier
GRO C6-C10	<10.0	10.0	02/28/2017	ND	173	86.4	200	2.38	
DRO >C10-C28	<10.0	10.0	02/28/2017	ND	166	83.2	200	8.09	

Surrogate: 1-Chlorooctane 86.4 % 25.1-158

Surrogate: 1-Chlorooctadecane 80.2 % 26.8-170

Cardinal Laboratories

*=Accredited Analyte

PLEASE NOTE: Liability and Damages. Cardinal's liability and client's exclusive remedy for any claim arising, whether based in contract or tort, shall be limited to the amount paid by client for analyses. All claims, including those for negligence and any other cause whatsoever shall be deemed waived unless made in writing and received by Cardinal within thirty (30) days after completion of the applicable service. In no event shall Cardinal be liable for incidental or consequential damages, including, without limitation, business interruptions, loss of use, or loss of profits incurred by client, its subsidiaries, affiliates or successors arising out of or related to the performance of the services hereunder by Cardinal, regardless of whether such claim is based upon any of the above stated reasons or otherwise. Results relate only to the samples identified above. This report shall not be reproduced except in full with written approval of Cardinal Laboratories.



Celey D. Keene, Lab Director/Quality Manager

Analytical Results For:

BBC International, Inc.
Cliff Brunson
P.O. Box 805
Hobbs NM, 88241
Fax To: (575) 397-0397

Received: 02/24/2017
Reported: 03/03/2017
Project Name: RUSTLER BLUFF 33
Project Number: NONE GIVEN
Project Location: MALAGA

Sampling Date: 02/23/2017
Sampling Type: Soil
Sampling Condition: Cool & Intact
Sample Received By: Jodi Henson

Sample ID: EAST @ SURFACE (H700472-24)

BTEx 8021B		mg/kg		Analyzed By: MS						
Analyte	Result	Reporting Limit	Analyzed	Method Blank	BS	% Recovery	True Value QC	RPD	Qualifier	
Benzene*	<0.050	0.050	02/27/2017	ND	2.05	103	2.00	2.02		
Toluene*	<0.050	0.050	02/27/2017	ND	1.92	96.2	2.00	2.79		
Ethylbenzene*	<0.050	0.050	02/27/2017	ND	1.90	94.9	2.00	1.87		
Total Xylenes*	<0.150	0.150	02/27/2017	ND	5.40	90.0	6.00	1.94		
Total BTEx	<0.300	0.300	02/27/2017	ND						

Surrogate: 4-Bromofluorobenzene (PID) 98.4 % 73.6-140

Chloride, SM4500CI-B		mg/kg		Analyzed By: AC					
Analyte	Result	Reporting Limit	Analyzed	Method Blank	BS	% Recovery	True Value QC	RPD	Qualifier
Chloride	144	16.0	02/27/2017	ND	432	108	400	0.00	

TPH 8015M		mg/kg		Analyzed By: MS					
Analyte	Result	Reporting Limit	Analyzed	Method Blank	BS	% Recovery	True Value QC	RPD	Qualifier
GRO C6-C10	<10.0	10.0	02/28/2017	ND	173	86.4	200	2.38	
DRO >C10-C28	<10.0	10.0	02/28/2017	ND	166	83.2	200	8.09	

Surrogate: 1-Chlorooctane 75.6 % 25.1-158

Surrogate: 1-Chlorooctadecane 73.5 % 26.8-170

Cardinal Laboratories

*=Accredited Analyte

PLEASE NOTE: Liability and Damages. Cardinal's liability and client's exclusive remedy for any claim arising, whether based in contract or tort, shall be limited to the amount paid by client for analyses. All claims, including those for negligence and any other cause whatsoever shall be deemed waived unless made in writing and received by Cardinal within thirty (30) days after completion of the applicable service. In no event shall Cardinal be liable for incidental or consequential damages, including, without limitation, business interruptions, loss of use, or loss of profits incurred by client, its subsidiaries, affiliates or successors arising out of or related to the performance of the services hereunder by Cardinal, regardless of whether such claim is based upon any of the above stated reasons or otherwise. Results relate only to the samples identified above. This report shall not be reproduced except in full with written approval of Cardinal Laboratories.



Celey D. Keene, Lab Director/Quality Manager

Analytical Results For:

BBC International, Inc.
Cliff Brunson
P.O. Box 805
Hobbs NM, 88241
Fax To: (575) 397-0397

Received: 02/24/2017
Reported: 03/03/2017
Project Name: RUSTLER BLUFF 33
Project Number: NONE GIVEN
Project Location: MALAGA

Sampling Date: 02/23/2017
Sampling Type: Soil
Sampling Condition: Cool & Intact
Sample Received By: Jodi Henson

Sample ID: WEST @ SURFACE (H700472-25)

BTEx 8021B		mg/kg		Analyzed By: MS						
Analyte	Result	Reporting Limit	Analyzed	Method Blank	BS	% Recovery	True Value QC	RPD	Qualifier	
Benzene*	<0.050	0.050	02/27/2017	ND	2.05	103	2.00	2.02		
Toluene*	<0.050	0.050	02/27/2017	ND	1.92	96.2	2.00	2.79		
Ethylbenzene*	<0.050	0.050	02/27/2017	ND	1.90	94.9	2.00	1.87		
Total Xylenes*	<0.150	0.150	02/27/2017	ND	5.40	90.0	6.00	1.94		
Total BTEx	<0.300	0.300	02/27/2017	ND						

Surrogate: 4-Bromofluorobenzene (PID) 99.0 % 73.6-140

Chloride, SM4500CI-B		mg/kg		Analyzed By: AC					
Analyte	Result	Reporting Limit	Analyzed	Method Blank	BS	% Recovery	True Value QC	RPD	Qualifier
Chloride	144	16.0	02/27/2017	ND	432	108	400	0.00	

TPH 8015M		mg/kg		Analyzed By: MS					
Analyte	Result	Reporting Limit	Analyzed	Method Blank	BS	% Recovery	True Value QC	RPD	Qualifier
GRO C6-C10	<10.0	10.0	02/28/2017	ND	173	86.4	200	2.38	
DRO >C10-C28	<10.0	10.0	02/28/2017	ND	166	83.2	200	8.09	

Surrogate: 1-Chlorooctane 80.5 % 25.1-158

Surrogate: 1-Chlorooctadecane 72.7 % 26.8-170

Cardinal Laboratories

*=Accredited Analyte

PLEASE NOTE: Liability and Damages. Cardinal's liability and client's exclusive remedy for any claim arising, whether based in contract or tort, shall be limited to the amount paid by client for analyses. All claims, including those for negligence and any other cause whatsoever shall be deemed waived unless made in writing and received by Cardinal within thirty (30) days after completion of the applicable service. In no event shall Cardinal be liable for incidental or consequential damages, including, without limitation, business interruptions, loss of use, or loss of profits incurred by client, its subsidiaries, affiliates or successors arising out of or related to the performance of the services hereunder by Cardinal, regardless of whether such claim is based upon any of the above stated reasons or otherwise. Results relate only to the samples identified above. This report shall not be reproduced except in full with written approval of Cardinal Laboratories.



Celey D. Keene, Lab Director/Quality Manager

Analytical Results For:

BBC International, Inc.
Cliff Brunson
P.O. Box 805
Hobbs NM, 88241
Fax To: (575) 397-0397

Received: 02/24/2017
Reported: 03/03/2017
Project Name: RUSTLER BLUFF 33
Project Number: NONE GIVEN
Project Location: MALAGA

Sampling Date: 02/23/2017
Sampling Type: Soil
Sampling Condition: Cool & Intact
Sample Received By: Jodi Henson

Sample ID: SOUTH @ SURFACE (H700472-26)

BTEx 8021B		mg/kg		Analyzed By: MS					
Analyte	Result	Reporting Limit	Analyzed	Method Blank	BS	% Recovery	True Value QC	RPD	Qualifier
Benzene*	<0.050	0.050	02/27/2017	ND	2.05	103	2.00	2.02	
Toluene*	<0.050	0.050	02/27/2017	ND	1.92	96.2	2.00	2.79	
Ethylbenzene*	<0.050	0.050	02/27/2017	ND	1.90	94.9	2.00	1.87	
Total Xylenes*	<0.150	0.150	02/27/2017	ND	5.40	90.0	6.00	1.94	
Total BTEx	<0.300	0.300	02/27/2017	ND					

Surrogate: 4-Bromofluorobenzene (PID) 98.6 % 73.6-140

Chloride, SM4500CI-B		mg/kg		Analyzed By: AC					
Analyte	Result	Reporting Limit	Analyzed	Method Blank	BS	% Recovery	True Value QC	RPD	Qualifier
Chloride	160	16.0	02/27/2017	ND	432	108	400	0.00	

TPH 8015M		mg/kg		Analyzed By: MS					
Analyte	Result	Reporting Limit	Analyzed	Method Blank	BS	% Recovery	True Value QC	RPD	Qualifier
GRO C6-C10	<10.0	10.0	02/28/2017	ND	173	86.4	200	2.38	
DRO >C10-C28	<10.0	10.0	02/28/2017	ND	166	83.2	200	8.09	

Surrogate: 1-Chlorooctane 78.3 % 25.1-158

Surrogate: 1-Chlorooctadecane 74.0 % 26.8-170

Cardinal Laboratories

*=Accredited Analyte

PLEASE NOTE: Liability and Damages. Cardinal's liability and client's exclusive remedy for any claim arising, whether based in contract or tort, shall be limited to the amount paid by client for analyses. All claims, including those for negligence and any other cause whatsoever shall be deemed waived unless made in writing and received by Cardinal within thirty (30) days after completion of the applicable service. In no event shall Cardinal be liable for incidental or consequential damages, including, without limitation, business interruptions, loss of use, or loss of profits incurred by client, its subsidiaries, affiliates or successors arising out of or related to the performance of the services hereunder by Cardinal, regardless of whether such claim is based upon any of the above stated reasons or otherwise. Results relate only to the samples identified above. This report shall not be reproduced except in full with written approval of Cardinal Laboratories.



Celey D. Keene, Lab Director/Quality Manager

Notes and Definitions

QM-07	The spike recovery was outside acceptance limits for the MS and/or MSD. The batch was accepted based on acceptable LCS recovery.
ND	Analyte NOT DETECTED at or above the reporting limit
RPD	Relative Percent Difference
**	Samples not received at proper temperature of 6°C or below.
***	Insufficient time to reach temperature.
-	Chloride by SM4500Cl-B does not require samples be received at or below 6°C Samples reported on an as received basis (wet) unless otherwise noted on report



Celey D. Keene, Lab Director/Quality Manager



CARDINAL LABORATORIES

101 East Marland, Hobbs, NM 88240
(505) 393-2326 FAX (505) 393-2476

CHAIN-OF-CUSTODY AND ANALYSIS REQUEST

1/3

Company Name: BBC International, Inc.		BILL TO		ANALYSIS REQUEST									
Project Manager: Cliff Brunson		P.O. #:											
Address: P.O. Box 805		Company:											
City: Hobbs		Attn:											
Phone #: 575-397-6388		Address:											
Fax #: 575-397-0397		City:											
Project #: Project Owner: Chevron		State:											
Project Name: Rustler Bluff 35		Zip:											
Project Location: 1121292		Phone #:											
Sample Name: 110		Fax #:											
FOR LAB USE ONLY													
Lab I.D.	Sample I.D.	(G)RAB OR (C)OMP.	# CONTAINERS	MATRIX					PRESERV.	SAMPLING			
				GROUNDWATER	WASTEWATER	SOIL	OIL	SLUDGE	OTHER :	ACID/BASE:	ICE / COOL	OTHER :	
4700412	SP1005UR	X	X	X	X	X	X	X	X	X	X	X	2-73 933
1	SP1005UR	X	X	X	X	X	X	X	X	X	X	X	945
2	SP2005UR	X	X	X	X	X	X	X	X	X	X	X	1016
3	SP2005UR	X	X	X	X	X	X	X	X	X	X	X	1030
4	SP3005UR	X	X	X	X	X	X	X	X	X	X	X	1039
5	SP3005UR	X	X	X	X	X	X	X	X	X	X	X	1052
6	SP3005UR	X	X	X	X	X	X	X	X	X	X	X	1111
7	SP3005UR	X	X	X	X	X	X	X	X	X	X	X	1120
8	SP3005UR	X	X	X	X	X	X	X	X	X	X	X	1130
9	SP3005UR	X	X	X	X	X	X	X	X	X	X	X	1140
DATE TIME													
2-73 933													
945													
1016													
1030													
1039													
1052													
1111													
1120													
1130													
1140													
LL-TPH BT EX													
REMARKS:													
Relinquished By: [Signature] Date: 2-24-17 Received By: [Signature] Date: 2-24-17													
Relinquished By: [Signature] Date: 2-24-17 Received By: [Signature] Date: 2-24-17													
Delivered By: (Circle One) UPS - Bus - Other: -1.22													
Sample Condition: Cool Intact Yes Yes No No													
CHECKED BY: [Signature] (Initials) TO #15													

† Cardinal cannot accept verbal changes. Please fax written changes to 505-393-2476



ARDINAL LABORATORIES

101 East Marland, Hobbs, NM 88240
(505) 393-2326 FAX (505) 393-2476

CHAIN-OF-CUSTODY AND ANALYSIS REQUEST

2/3

BILL TO

ANALYSIS REQUEST

Company Name: BBC International, Inc.		P.O. #:					
Project Manager: Cliff Brunson		Company:					
Address: P.O. Box 805		Attn:					
City: Hobbs		Address:					
Phone #: 575-397-6388		City:					
Fax #: 575-397-0397		State:					
Project Owner: Chevron		Zip:					
Project #: Aster Blt 33		Phone #:					
Project Location: Melpz		Fax #:					
Sample Name: 10		PRESERV					
FOR LAB USE ONLY		SAMPLING					
Lab I.D.	Sample I.D.	(G)RAB OR (C)OMP.	# CONTAINERS	MATRIX	DATE	TIME	CL-TPH-BTEX
11	sp 4054	G-1	1	GROUNDWATER	1-13	11:50	X
12	sp 4054	G-1	1	WASTEWATER	12:05	12:05	X
13	sp 4054	G-1	1	SOIL	12:50	12:50	X
14	sp 4054	G-1	1	OIL	11:11	11:11	X
15	sp 4054	G-1	1	SLUDGE	11:50	11:50	X
16	sp 4054	G-1	1	OTHER:	12:20	12:20	X
17	sp 4054	G-1	1	ACID/BASE:	12:33	12:33	X
18	sp 4054	G-1	1	ICE / COOL	13:33	13:33	X
19	sp 4054	G-1	1	OTHER:	14:55	14:55	X
20	sp 4054	G-1	1		200	200	X
Relinquished By: [Signature]		Date: 2-24-17		Received By: [Signature]		Date: 2-24-17	
Reinquinshed By: [Signature]		Date: 2-24-17		Received By: [Signature]		Date: 2-24-17	
Delivered By: (Circle One)		Sample Condition		CHECKED BY: [Signature]		Date: 2-24-17	
Sampler - UPS - Bus - Other:		Cool Intact		Checked By: [Signature]		Date: 2-24-17	
-1.2c		Yes [X] No []		Checked By: [Signature]		Date: 2-24-17	

* Cardinal cannot accept verbal changes. Please fax written changes to 505-393-2476

101 East Marland, Hobbs, NM 88240
(505) 393-2326 FAX (505) 393-2476

CHAIN-OF-CUSTODY AND ANALYSIS REQUEST

Company Name: BBC International, Inc.

Project Manager: Cliff Brunson

Address: P.O. Box 805

City: Hobbs

Phone #: 575-397-6388

Project #:

Project Name: Foster Bldg 33

Project Location: M2192

Sample Name: 10

FOR LAB USE ONLY

P.O. #:

Company:

Attn:

Address:

City:

State: NM **Zip:** 88241

Phone #:

Fax #:

State: NM **Zip:** 88241

City:

Project Owner: *Chuan*

State: NM **Zip:** 88241

City:

Project Owner: *Chuan*

Project Name: Foster Bldg 33

Project Location: M2192

Sample Name: 10

FOR LAB USE ONLY

P.O. #:

Company:

Attn:

Address:

City:

State: NM **Zip:** 88241

Phone #:

Fax #:

State: NM **Zip:** 88241

City:

Project Owner: *Chuan*

State: NM **Zip:** 88241

City:

Project Owner: *Chuan*

Project Name: Foster Bldg 33

Project Location: M2192

Sample Name: 10

FOR LAB USE ONLY

P.O. #:

Company:

Attn:

Address:

City:

State: NM **Zip:** 88241

Phone #:

Fax #:

State: NM **Zip:** 88241

City:

Project Owner: *Chuan*

State: NM **Zip:** 88241

City:

Project Owner: *Chuan*

Project Name: Foster Bldg 33

Project Location: M2192

Sample Name: 10

FOR LAB USE ONLY

P.O. #:

Company:

Attn:

Address:

City:

State: NM **Zip:** 88241

Phone #:

Fax #:

State: NM **Zip:** 88241

City:

Project Owner: *Chuan*

State: NM **Zip:** 88241

City:

Project Owner: *Chuan*

Project Name: Foster Bldg 33

Project Location: M2192

Sample Name: 10

FOR LAB USE ONLY

P.O. #:

Company:

Attn:

Address:

City:

State: NM **Zip:** 88241

Phone #:

Fax #:

State: NM **Zip:** 88241

City:

Project Owner: *Chuan*

State: NM **Zip:** 88241

City:

Project Owner: *Chuan*

Project Name: Foster Bldg 33

Project Location: M2192

Sample Name: 10

FOR LAB USE ONLY

P.O. #:

Company:

Attn:

Address:

City:

State: NM **Zip:** 88241

Phone #:

Fax #:

State: NM **Zip:** 88241

City:

Project Owner: *Chuan*

State: NM **Zip:** 88241

City:

Project Owner: *Chuan*

Project Name: Foster Bldg 33

Project Location: M2192

Sample Name: 10

FOR LAB USE ONLY

P.O. #:

Company:

Attn:

Address:

City:

State: NM **Zip:** 88241

Phone #:

Fax #:

State: NM **Zip:** 88241

City:

Project Owner: *Chuan*

State: NM **Zip:** 88241

City:

Project Owner: *Chuan*

Project Name: Foster Bldg 33

Project Location: M2192

Sample Name: 10

FOR LAB USE ONLY

P.O. #:

Company:

Attn:

Address:

City:

State: NM **Zip:** 88241

Phone #:

Fax #:

State: NM **Zip:** 88241

City:

Project Owner: *Chuan*

State: NM **Zip:** 88241

City:

Project Owner: *Chuan*

Project Name: Foster Bldg 33

Project Location: M2192

Sample Name: 10

FOR LAB USE ONLY

P.O. #:

Company:

Attn:

Address:

City:

State: NM **Zip:** 88241

Phone #:

Fax #:

State: NM **Zip:** 88241

City:

Project Owner: *Chuan*

State: NM **Zip:** 88241

City:

Project Owner: *Chuan*

Project Name: Foster Bldg 33

Project Location: M2192

Sample Name: 10

FOR LAB USE ONLY

P.O. #:

Company:

Attn:

Address:

City:

State: NM **Zip:** 88241

Phone #:

Fax #:

State: NM **Zip:** 88241

City:

Project Owner: *Chuan*

State: NM **Zip:** 88241

City:

Project Owner: *Chuan*

District I
1625 N. French Dr., Hobbs, NM 88240
District II
811 S. First St., Artesia, NM 88210
District III
1000 Rio Brazos Road, Aztec, NM 87410
District IV
1220 S. St. Francis Dr., Santa Fe, NM 87505

State of New Mexico
Energy Minerals and Natural Resources

Oil Conservation Division
1220 South St. Francis Dr.
Santa Fe, NM 87505

Form C-141
Revised August 8, 2011

Submit 1 Copy to appropriate District Office in
accordance with 19.15.29 NMAC.

Release Notification and Corrective Action

OPERATOR

☒ Initial Report ☐ Final Report

Name of Company: CHEVRON USA, INC.	Contact: Josepha DeLeon	
Address: 6301 Deauville Blvd., Midland, TX 79706	Telephone No.: ofc.575-263-0424; mobile 432-425-1528	
Facility Name Rustler Bluff 33	Facility Type: Oil	
Surface Owner: Federal	Mineral Owner: Private	API No. 30-015-42670

LOCATION OF RELEASE

Unit Letter B	Section 33	Township 24S	Range 29E	Feet from the 129	North/South Line North	Feet from the 2035	East/West Line East	County Eddy
------------------	---------------	-----------------	--------------	----------------------	---------------------------	-----------------------	------------------------	----------------

Latitude: 32.1659313086802 Longitude: 103.987380063379

NATURE OF RELEASE

Type of Release: Spill	Volume of Release: 37.87 barrels water 12.62 barrels oil	Volume Recovered: REVISED 36 barrels water 12. barrels oil
Source of Release: Stuffing Box	Date and Hour of Occurrence: 02/18/2017: 08:00 AM	Date and Hour of Discovery 02/18/2017; 08:00 AM
Was Immediate Notice Given? <input checked="" type="checkbox"/> Yes <input type="checkbox"/> No <input type="checkbox"/> Not Required	If YES, To Whom? NMOCD - Randy Bayliss voicemail and Heather Patterson email follow up BLM - Shelly Tucker	
By Whom? Josepha DeLeon	Date and Hour: 02/18/2017; 12:00 p.m.	
Was a Watercourse Reached? <input type="checkbox"/> Yes <input checked="" type="checkbox"/> No	If YES, Volume Impacting the Watercourse. N/A	
If a Watercourse was Impacted, Describe Fully.* N/A		
Describe Cause of Problem and Remedial Action Taken.* Spill from stuffing box into secondary containment. All fluid was recovered.		
Describe Area Affected and Cleanup Action Taken.* Vacuum truck extracted all fluid.		
I hereby certify that the information given above is true and complete to the best of my knowledge and understand that pursuant to NMOCD rules and regulations all operators are required to report and/or file certain release notifications and perform corrective actions for releases which may endanger public health or the environment. The acceptance of a C-141 report by the NMOCD marked as "Final Report" does not relieve the operator of liability should their operations have failed to adequately investigate and remediate contamination that pose a threat to ground water, surface water, human health or the environment. In addition, NMOCD acceptance of a C-141 report does not relieve the operator of responsibility for compliance with any other federal, state, or local laws and/or regulations.		

Signature: 	<u>OIL CONSERVATION DIVISION</u>	
Printed Name: Josepha DeLeon	Approved by Environmental Specialist:	
Title: HES Specialist – Compliance Support - Environmental	Approval Date:	Expiration Date:
E-mail Address: jdx@chevron.com	Conditions of Approval:	Attached <input type="checkbox"/>
Date: 03/01/2017 Phone: 575-263-0424		

* Attach Additional Sheets If Necessary