

Closure Report

Site Description

Site Name:	Government T Com #001 South Oil Tank
Company:	Oxy Permian
Legal Description:	U/L C, Section 14, T20S, R 28E
County:	Eddy County, NM
GPS Coordinates:	N 32.57840° W-104.15014°

Release Data

Date of Release:	12/18/2016
Type of Release:	Produced water
Source of Release:	Gasket failure on manway cover
Volume of Release:	100 bbls
Volume Recovered:	60 bbls

Remediation Specifications

Remediation Parameters:	Excavate the entire leak area to a depth 1'-2' as practicable due to the safety issues presented with multiple buried lines. Backfill the site with clean soil.	
Remediation Activities:	01/03/2018 to 01/18/2018	
Plan Sent to OCD:	09/11/2017	Email from Cliff Brunson to Mike Bratcher
OCD Approval of Plan:	09/20/2017	Email from Mike Bratcher to Cliff Brunson
Plan Sent to BLM:	09/11/2017	Email from Cliff Brunson to Shelly Tucker
BLM Approval of Plan:	10/03/2017	Email from Shelly Tucker to Cliff Brunson

Supporting Documentation

Initial C-141	Signed 12/29/2016
Final C-141	Upon completion
Site Diagram	January 2018
Groundwater Plot	140'
TOPO Maps	January 2018
Lab Summary	01/20/2017
Lab Analysis	01/20/2017
Correspondence	Request and approval of remediation plan via email

Request for Closure

Based on the completion of the remediation plan, Oxy Permian requests closure approval from NMOCD.

Wade Dittrich, Environmental Specialist, Oxy Permian

01/19/2018

District I
1625 N. French Dr., Hobbs, NM 88240
District II
811 S. First St., Artesia, NM 88210
District III
1000 Rio Brazos Road, Aztec, NM 87410
District IV
1220 S. St. Francis Dr., Santa Fe, NM 87505

State of New Mexico
Energy Minerals and Natural Resources

Oil Conservation Division
1220 South St. Francis Dr.
Santa Fe, NM 87505

Form C-141
Revised August 8, 2011

Submit 1 Copy to appropriate District Office in
accordance with 19.15.29 NMAC.

Release Notification and Corrective Action

OPERATOR

☒ Initial Report ☐ Final Report

Name of Company	Oxy Permian Ltd.	Contact	Casey Summers
Address	PO Box 4294; Houston, TX 77210	Telephone No.	(575) 513-8289
Facility Name	Government T Com #001 South Oil Tank	Facility Type	Battery
Surface Owner	BLM	Mineral Owner	
		API No.	30-015-20958

LOCATION OF RELEASE

Unit Letter	Section	Township	Range	Feet from the	North/South Line	Feet from the	East/West Line	County
C	14	20S	28E					Eddy County, NM

Latitude N 32.57840° Longitude W 104.15014°

NATURE OF RELEASE

Type of Release	Produced water	Volume of Release	100 bbls	Volume Recovered	60 bbls
Source of Release	Failure of gasket on manway cover	Date and Hour of Occurrence	12/18/2016	Date and Hour of Discovery	
Was Immediate Notice Given?	<input checked="" type="checkbox"/> Yes <input type="checkbox"/> No <input type="checkbox"/> Not Required	If YES, To Whom?	Mike Bratcher, Crystal Weaver- NMOCD; Shelly Tucker- BLM		
By Whom?	Kathy@ BBC International, Inc.	Date and Hour	12/20/2016 @ 8:55 am		
Was a Watercourse Reached?	<input type="checkbox"/> Yes <input checked="" type="checkbox"/> No	If YES, Volume Impacting the Watercourse.			

If a Watercourse was Impacted, Describe Fully.*

Describe Cause of Problem and Remedial Action Taken.*

Failure of a gasket on the manway cover caused a release of 100 bbls of produced water. A vacuum truck recovered 60 bbls and the gasket was returned to service.

Describe Area Affected and Cleanup Action Taken.*

The affected area is approximately 250' x 75' on location and across the road. Remediation will be completed in accordance with a plan approved by both NMOCD and the BLM.

I hereby certify that the information given above is true and complete to the best of my knowledge and understand that pursuant to NMOCD rules and regulations all operators are required to report and/or file certain release notifications and perform corrective actions for releases which may endanger public health or the environment. The acceptance of a C-141 report by the NMOCD marked as "Final Report" does not relieve the operator of liability should their operations have failed to adequately investigate and remediate contamination that pose a threat to ground water, surface water, human health or the environment. In addition, NMOCD acceptance of a C-141 report does not relieve the operator of responsibility for compliance with any other federal, state, or local laws and/or regulations.

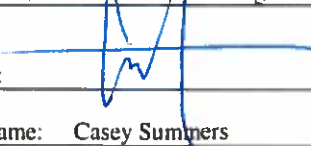



Signature: 		<u>OIL CONSERVATION DIVISION</u>	
Printed Name: Casey Summers		Approved by Environmental Specialist:	
Title: NM Environmental Advisor		Approval Date:	Expiration Date:
E-mail Address: Casey_Summers@oxy.com		Conditions of Approval:	
Date: 12-27-16 Phone: (575) 513-8289		Attached <input type="checkbox"/>	

* Attach Additional Sheets If Necessary

Oxy, Government T Com #001 S Oil Tank

Leak date: 12/18/2016
Eddy County, NM
API# 30-015-20958
2RP-4057

Legend

-  1'-2' Excavation or as practicable due to buried lines & safety issues
-  Cardinal sample points, hand auger
-  Leak Area
-  Sample points, hand auger

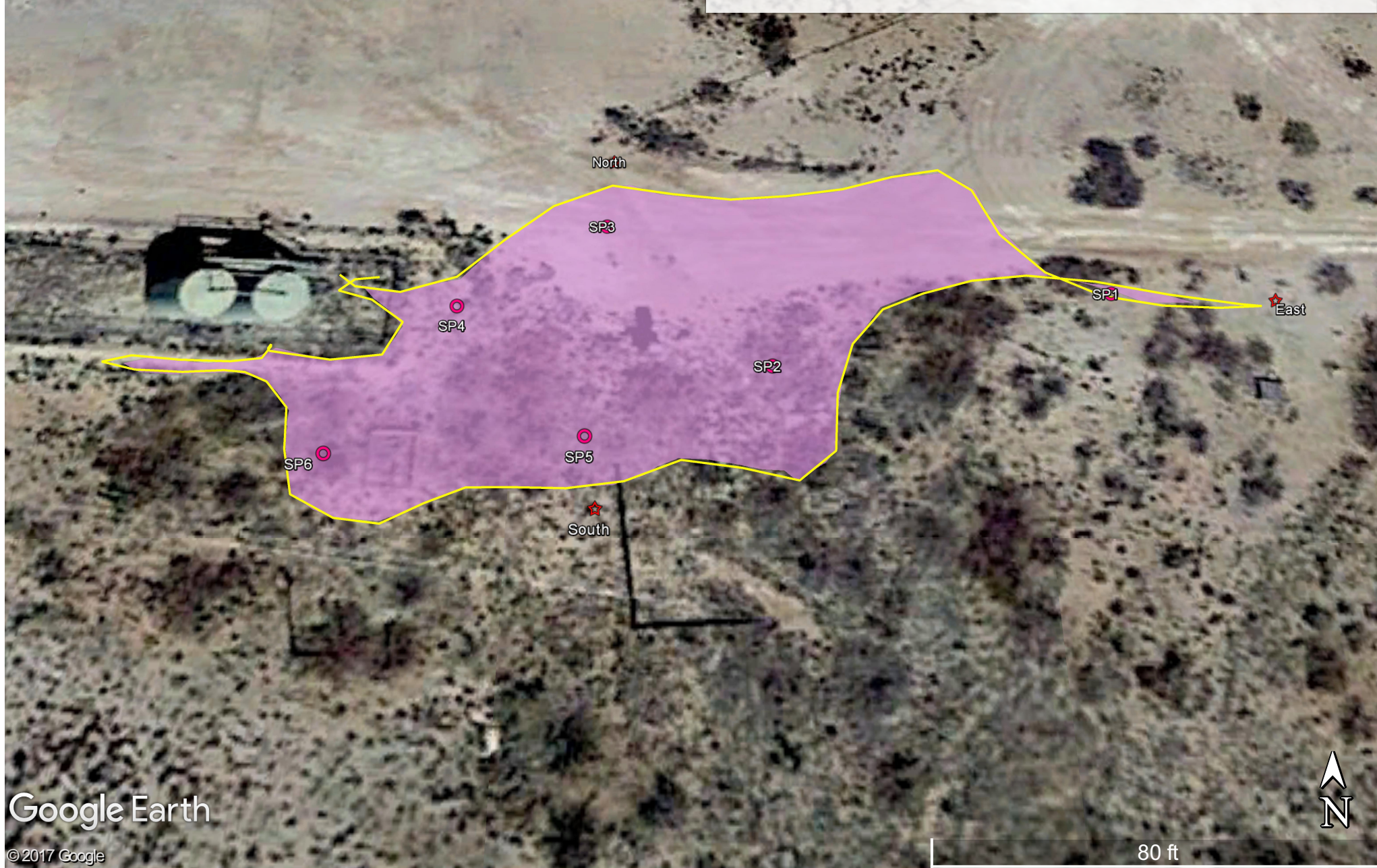

Oxy, Government T Com #001 South Oil Tank

Sample points, hand auger

SP1, N 32.57838 W-103.14964

SP2, N 32.57833 W-103.14987

SP3, N 32.57843 W-103.14998

SP4, N 32.57837 W-103.15008

SP5, N 32.57829 W-103.14999

SP6, N 32.57828 W-103.15016

NORTH, N 32.57847 W-103.14998

SOUTH, N 32.57825 W-103.14999

EAST, N 32.57838 W-103.14952

WEST, N 32.57838 W-103.15043



New Mexico Office of the State Engineer

Water Column/Average Depth to Water

(A CLW##### in the POD suffix indicates the POD has been replaced & no longer serves a water right file.)

(R=POD has been replaced,
O=orphaned,
C=the file is closed)

(quarters are 1=NW 2=NE 3=SW 4=SE)

(quarters are smallest to largest)

(NAD83 UTM in meters)

(In feet)

POD Number	Code	POD Sub-basin	County	Q 64	Q 16	Q 4	Sec	Tws	Rng	X	Y	Distance	DepthWell	DepthWater	Water Column
CP.00525		CP	ED	3	2	1	14	20S	28E	579656	3604847*	<input type="text"/>	142	171	140 31

Average Depth to Water: **140 feet**

Minimum Depth: **140 feet**

Maximum Depth: **140 feet**

Record Count: 1

UTMNAD83 Radius Search (in meters):

Easting (X): 579757

Northing (Y): 3604948

Radius: 1700

*UTM location was derived from PLSS - see Help

The data is furnished by the NMOSE/ISC and is accepted by the recipient with the expressed understanding that the OSE/ISC make no warranties, expressed or implied, concerning the accuracy, completeness, reliability, usability, or suitability for any particular purpose of the data.

9/11/17 12:49 PM

WATER COLUMN/ AVERAGE DEPTH TO
WATER

Public Land Survey System (PLSS)

Q64:Q16: NEQ4: NWSec: 14Tws: 20SRng: 28E

State Plane Coordinate System - NAD27

X:ftY:ftZone:

State Plane Coordinate System - NAD83

X:ftY:ftZone:

Degrees/Minutes/Seconds

Longitude (X):Degrees: °Minutes: 'Seconds: "

Latitude (Y):Degrees: °Minutes: 'Seconds: "

UTM - NAD27

Easting (X):mtrs Northing (Y):mtrs Zone:

SUBMIT

All Conversion Results are displayed as NAD 1983 UTM Zone 13

Easting (X):579757.0mtrsNorthing (Y):3604948.0mtrs

~~ Please keep screen open to copy UTM values for Reports. ~~

Oxy

Government T Com #001 S Oil Tank

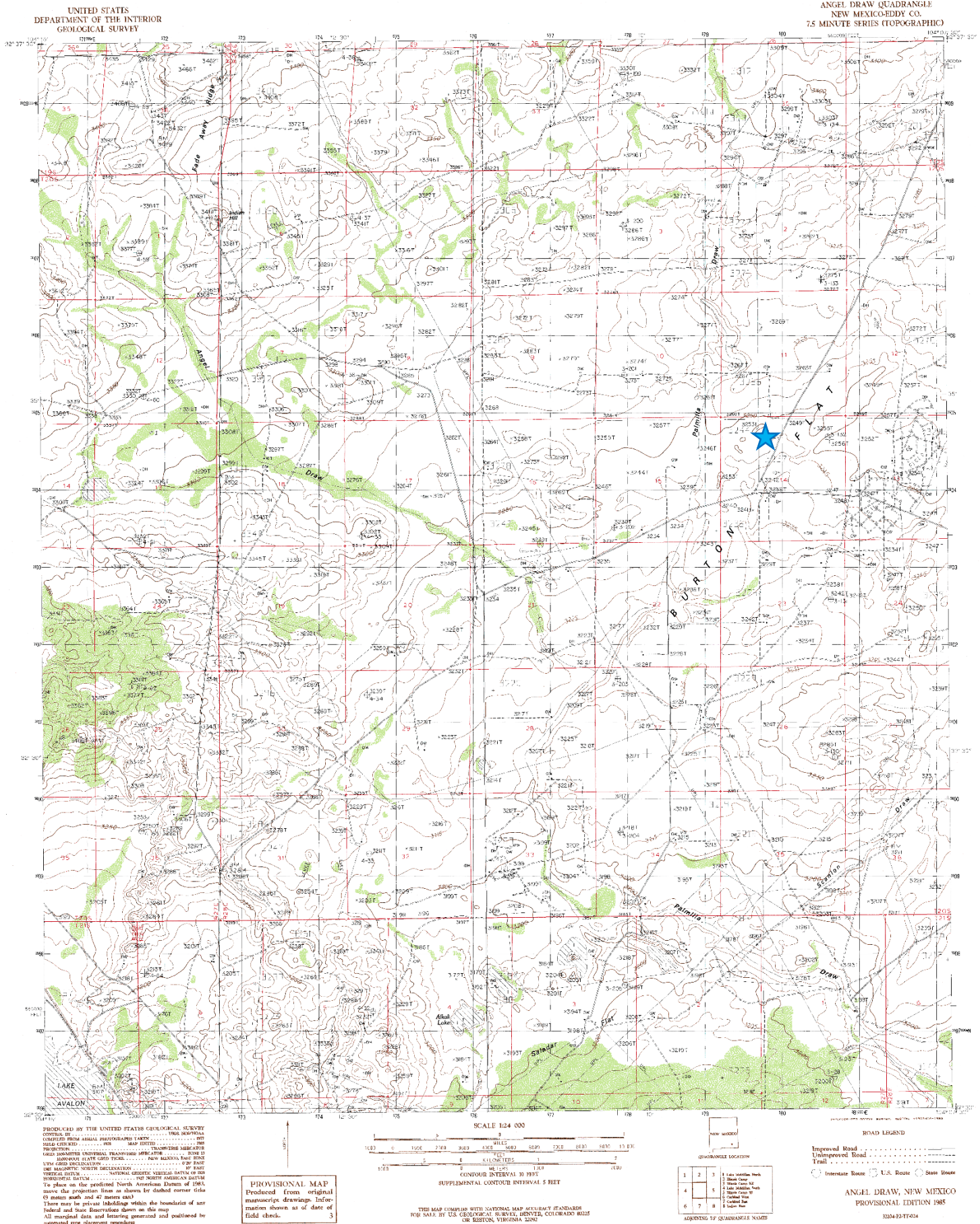

Oxy

Government T Com #001 S Oil Tank

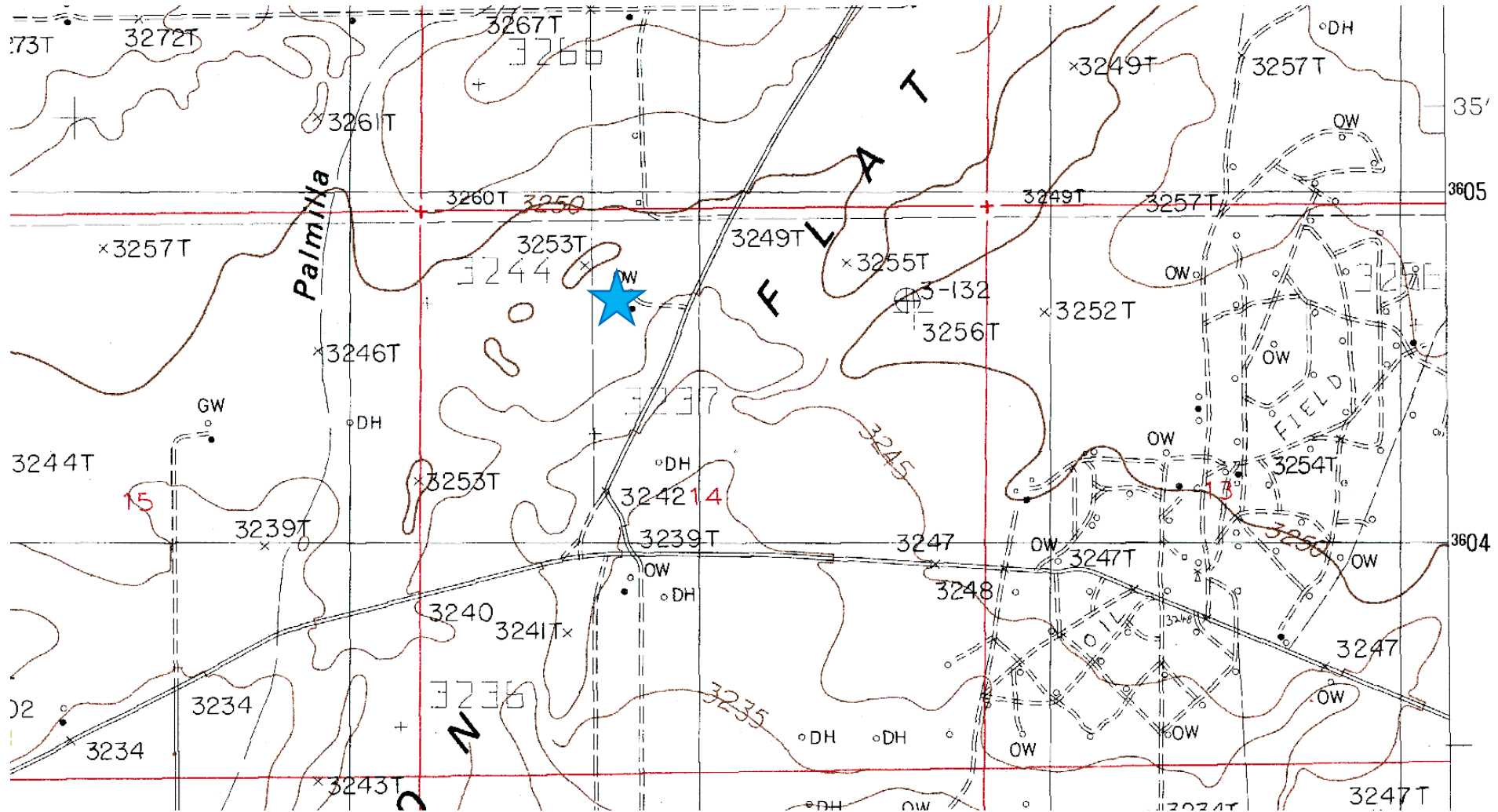

**Laboratory Analytical Results Summary
Government T Com #001**

		Sample	SP1 @ SURFACE	SP1 @ 1'	SP1 @ 2'
Analyte	Method	Date	1/20/17	1/20/17	1/20/17
Chloride	SM4500Cl-B		352	224	384

		Sample	SP2 @ 1'	SP2 @ 2'	SP2 @ 4'	SP2 @ 5'
Analyte	Method	Date	1/20/17	1/20/17	1/20/17	1/20/17
			mg/Kg	mg/Kg	mg/Kg	mg/Kg
Benzene	BTEX 8021B		<0.050	n/a	n/a	n/a
Toluene	BTEX 8021B		<0.050	n/a	n/a	n/a
Ethylbenzene	BTEX 8021B		<0.050	n/a	n/a	n/a
Total Xylenes	BTEX 8021B		<0.150	n/a	n/a	n/a
Total BTEX	BTEX 8021B		<0.300	n/a	n/a	n/a
Chloride	SM4500Cl-B		624	1220	416	400
GRO	TPH 8015M		<10.0	n/a	n/a	n/a
DRO	TPH 8015M		<10.0	n/a	n/a	n/a

		Sample	SP3 @ 1'	SP3 @ 2'
Analyte	Method	Date	1/20/17	1/20/17
Chloride	SM4500Cl-B		224	400

		Sample	SP4 @ 1'	SP4 @ 2'	SP4 @ 4'	SP4 @ 5'
Analyte	Method	Date	1/20/17	1/20/17	1/20/17	1/20/17
Chloride	SM4500Cl-B		560	560	384	368

		Sample	SP5 @ SURFACE	SP5 @ 1'	SP5 @ 2'
Analyte	Method	Date	1/20/17	1/20/17	1/20/17
Chloride	SM4500Cl-B		32	496	224

		Sample	SP6 @ SURFACE	SP6 @ 1'	SP6 @ 2'
Analyte	Method	Date	1/20/17	1/20/17	1/20/17
			mg/Kg	mg/Kg	mg/Kg
Benzene	BTEX 8021B		n/a	<0.050	n/a
Toluene	BTEX 8021B		n/a	<0.050	n/a
Ethylbenzene	BTEX 8021B		n/a	<0.050	n/a
Total Xylenes	BTEX 8021B		n/a	<0.150	n/a
Total BTEX	BTEX 8021B		n/a	<0.300	n/a
Chloride	SM4500Cl-B		32	400	240
GRO	TPH 8015M		n/a	<10.0	n/a
DRO	TPH 8015M		n/a	<10.0	n/a

		Sample	NORTH SAMPLE @ SURFACE
Analyte	Method	Date	1/20/17
Chloride	SM4500Cl-B		<16.0

		Sample	EAST SAMPLE @ SURFACE
Analyte	Method	Date	1/20/17
Chloride	SM4500Cl-B		<16.0

		Sample	SOUTH SAMPLE @ SURFACE
Analyte	Method	Date	1/20/17
Chloride	SM4500Cl-B		<16.0

		Sample	WEST SAMPLE @ SURFACE
Analyte	Method	Date	1/20/17
Chloride	SM4500Cl-B		<16.0



PHONE (575) 393-2326 ° 101 E. MARLAND ° HOBBS, NM 88240

January 30, 2017

Cliff Brunson

BBC International, Inc.

P.O. Box 805

Hobbs, NM 88241

RE: GOVERNMENT T COM #001

Enclosed are the results of analyses for samples received by the laboratory on 01/23/17 16:50.

Cardinal Laboratories is accredited through Texas NELAP under certificate number T104704398-16-8. Accreditation applies to drinking water, non-potable water and solid and chemical materials. All accredited analytes are denoted by an asterisk (*). For a complete list of accredited analytes and matrices visit the TCEQ website at www.tceq.texas.gov/field/qa/lab_accred_certif.html.

Cardinal Laboratories is accredited through the State of Colorado Department of Public Health and Environment for:

Method EPA 552.2	Haloacetic Acids (HAA-5)
Method EPA 524.2	Total Trihalomethanes (TTHM)
Method EPA 524.4	Regulated VOCs (V1, V2, V3)

Accreditation applies to public drinking water matrices.

This report meets NELAP requirements and is made up of a cover page, analytical results, and a copy of the original chain-of-custody. If you have any questions concerning this report, please feel free to contact me.

Sincerely,

A handwritten signature in black ink that reads "Celey D. Keene". The signature is written in a cursive, flowing style.

Celey D. Keene

Lab Director/Quality Manager

Analytical Results For:

 BBC International, Inc.
 Cliff Brunson
 P.O. Box 805
 Hobbs NM, 88241
 Fax To: (575) 397-0397

Received:	01/23/2017	Sampling Date:	01/20/2017
Reported:	01/30/2017	Sampling Type:	Soil
Project Name:	GOVERNMENT T COM #001	Sampling Condition:	Cool & Intact
Project Number:	NONE GIVEN	Sample Received By:	Celey D. Keene
Project Location:	EDDY COUNTY, NM		

Sample ID: SP 1 @ SURFACE (H700155-01)

Chloride, SM4500Cl-B		mg/kg		Analyzed By: AC					
Analyte	Result	Reporting Limit	Analyzed	Method Blank	BS	% Recovery	True Value QC	RPD	Qualifier
Chloride	352	16.0	01/26/2017	ND	416	104	400	0.00	

Sample ID: SP 1 @ 1' (H700155-02)

Chloride, SM4500Cl-B		mg/kg		Analyzed By: AC					
Analyte	Result	Reporting Limit	Analyzed	Method Blank	BS	% Recovery	True Value QC	RPD	Qualifier
Chloride	224	16.0	01/26/2017	ND	416	104	400	0.00	

Sample ID: SP 1 @ 2' (H700155-03)

Chloride, SM4500Cl-B		mg/kg		Analyzed By: AC					
Analyte	Result	Reporting Limit	Analyzed	Method Blank	BS	% Recovery	True Value QC	RPD	Qualifier
Chloride	384	16.0	01/26/2017	ND	416	104	400	0.00	

Cardinal Laboratories

*=Accredited Analyte

PLEASE NOTE: Liability and Damages. Cardinal's liability and client's exclusive remedy for any claim arising, whether based in contract or tort, shall be limited to the amount paid by client for analyses. All claims, including those for negligence and any other cause whatsoever shall be deemed waived unless made in writing and received by Cardinal within thirty (30) days after completion of the applicable service. In no event shall Cardinal be liable for incidental or consequential damages, including, without limitation, business interruptions, loss of use, or loss of profits incurred by client, its subsidiaries, affiliates or successors arising out of or related to the performance of the services hereunder by Cardinal, regardless of whether such claim is based upon any of the above stated reasons or otherwise. Results relate only to the samples identified above. This report shall not be reproduced except in full with written approval of Cardinal Laboratories.



Celey D. Keene, Lab Director/Quality Manager

Analytical Results For:

BBC International, Inc.
Cliff Brunson
P.O. Box 805
Hobbs NM, 88241
Fax To: (575) 397-0397

Received:	01/23/2017	Sampling Date:	01/20/2017
Reported:	01/30/2017	Sampling Type:	Soil
Project Name:	GOVERNMENT T COM #001	Sampling Condition:	Cool & Intact
Project Number:	NONE GIVEN	Sample Received By:	Celey D. Keene
Project Location:	EDDY COUNTY, NM		

Sample ID: SP 2 @ 1' (H700155-04)

BTEx 8021B		mg/kg		Analyzed By: MS					
Analyte	Result	Reporting Limit	Analyzed	Method Blank	BS	% Recovery	True Value QC	RPD	Qualifier
Benzene*	<0.050	0.050	01/27/2017	ND	2.13	107	2.00	0.189	
Toluene*	<0.050	0.050	01/27/2017	ND	2.11	106	2.00	0.288	
Ethylbenzene*	<0.050	0.050	01/27/2017	ND	2.16	108	2.00	0.00954	
Total Xylenes*	<0.150	0.150	01/27/2017	ND	6.14	102	6.00	0.0936	
Total BTEx	<0.300	0.300	01/27/2017	ND					

Surrogate: 4-Bromofluorobenzene (PID) 102 % 73.6-140

Chloride, SM4500CI-B		mg/kg		Analyzed By: HM					
Analyte	Result	Reporting Limit	Analyzed	Method Blank	BS	% Recovery	True Value QC	RPD	Qualifier
Chloride	624	16.0	01/27/2017	ND	416	104	400	0.00	

TPH 8015M		mg/kg		Analyzed By: CK					
Analyte	Result	Reporting Limit	Analyzed	Method Blank	BS	% Recovery	True Value QC	RPD	Qualifier
GRO C6-C10	<10.0	10.0	01/25/2017	ND	178	89.1	200	10.2	
DRO >C10-C28	<10.0	10.0	01/25/2017	ND	188	93.9	200	2.21	

Surrogate: 1-Chlorooctane 68.5 % 35-147

Surrogate: 1-Chlorooctadecane 74.2 % 28-171

Sample ID: SP 2 @ 2' (H700155-05)

Chloride, SM4500Cl-B		mg/kg		Analyzed By: HM					
Analyte	Result	Reporting Limit	Analyzed	Method Blank	BS	% Recovery	True Value QC	RPD	Qualifier
Chloride	1220	16.0	01/27/2017	ND	416	104	400	0.00	

Cardinal Laboratories

*=Accredited Analyte

PLEASE NOTE: Liability and Damages. Cardinal's liability and client's exclusive remedy for any claim arising, whether based in contract or tort, shall be limited to the amount paid by client for analyses. All claims, including those for negligence and any other cause whatsoever shall be deemed waived unless made in writing and received by Cardinal within thirty (30) days after completion of the applicable service. In no event shall Cardinal be liable for incidental or consequential damages, including, without limitation, business interruptions, loss of use, or loss of profits incurred by client, its subsidiaries, affiliates or successors arising out of or related to the performance of the services hereunder by Cardinal, regardless of whether such claim is based upon any of the above stated reasons or otherwise. Results relate only to the samples identified above. This report shall not be reproduced except in full with written approval of Cardinal Laboratories.



Celey D. Keene, Lab Director/Quality Manager

Analytical Results For:

BBC International, Inc.
Cliff Brunson
P.O. Box 805
Hobbs NM, 88241
Fax To: (575) 397-0397

Received:	01/23/2017	Sampling Date:	01/20/2017
Reported:	01/30/2017	Sampling Type:	Soil
Project Name:	GOVERNMENT T COM #001	Sampling Condition:	Cool & Intact
Project Number:	NONE GIVEN	Sample Received By:	Celey D. Keene
Project Location:	EDDY COUNTY, NM		

Sample ID: SP 2 @ 4' (H700155-06)

Chloride, SM4500Cl-B		mg/kg		Analyzed By: HM						
Analyte	Result	Reporting Limit	Analyzed	Method Blank	BS	% Recovery	True Value QC	RPD	Qualifier	
Chloride	416	16.0	01/27/2017	ND	416	104	400	0.00		

Sample ID: SP 2 @ 5' (H700155-07)

Chloride, SM4500CI-B		mg/kg		Analyzed By: HM					
Analyte	Result	Reporting Limit	Analyzed	Method Blank	BS	% Recovery	True Value QC	RPD	Qualifier
Chloride	400	16.0	01/27/2017	ND	416	104	400	0.00	

Sample ID: SP 3 @ 1' (H700155-08)

Chloride, SM4500CI-B		mg/kg		Analyzed By: HM						
Analyte	Result	Reporting Limit	Analyzed	Method Blank	BS	% Recovery	True Value QC	RPD	Qualifier	
Chloride	224	16.0	01/27/2017	ND	416	104	400	0.00		

Sample ID: SP 3 @ 2' (H700155-09)

Chloride, SM4500CI-B		mg/kg		Analyzed By: HM						
Analyte	Result	Reporting Limit	Analyzed	Method Blank	BS	% Recovery	True Value QC	RPD	Qualifier	
Chloride	400	16.0	01/27/2017	ND	416	104	400	0.00		

Sample ID: SP 4 @ 1' (H700155-10)

Chloride, SM4500Cl-B		mg/kg		Analyzed By: HM						
Analyte	Result	Reporting Limit	Analyzed	Method Blank	BS	% Recovery	True Value QC	RPD	Qualifier	
Chloride	560	16.0	01/27/2017	ND	416	104	400	0.00		

Cardinal Laboratories

*=Accredited Analyte

PLEASE NOTE: Liability and Damages. Cardinal's liability and client's exclusive remedy for any claim arising, whether based in contract or tort, shall be limited to the amount paid by client for analyses. All claims, including those for negligence and any other cause whatsoever shall be deemed waived unless made in writing and received by Cardinal within thirty (30) days after completion of the applicable service. In no event shall Cardinal be liable for incidental or consequential damages, including, without limitation, business interruptions, loss of use, or loss of profits incurred by client, its subsidiaries, affiliates or successors arising out of or related to the performance of the services hereunder by Cardinal, regardless of whether such claim is based upon any of the above stated reasons or otherwise. Results relate only to the samples identified above. This report shall not be reproduced except in full with written approval of Cardinal Laboratories.



Celey D. Keene, Lab Director/Quality Manager

Analytical Results For:

BBC International, Inc.
Cliff Brunson
P.O. Box 805
Hobbs NM, 88241
Fax To: (575) 397-0397

Received:	01/23/2017	Sampling Date:	01/20/2017
Reported:	01/30/2017	Sampling Type:	Soil
Project Name:	GOVERNMENT T COM #001	Sampling Condition:	Cool & Intact
Project Number:	NONE GIVEN	Sample Received By:	Celey D. Keene
Project Location:	EDDY COUNTY, NM		

Sample ID: SP 4 @ 2' (H700155-11)

Chloride, SM4500Cl-B		mg/kg		Analyzed By: HM					
Analyte	Result	Reporting Limit	Analyzed	Method Blank	BS	% Recovery	True Value QC	RPD	Qualifier
Chloride	560	16.0	01/27/2017	ND	416	104	400	0.00	

Sample ID: SP 4 @ 4' (H700155-12)

Chloride, SM4500CI-B		mg/kg		Analyzed By: HM					
Analyte	Result	Reporting Limit	Analyzed	Method Blank	BS	% Recovery	True Value QC	RPD	Qualifier
Chloride	384	16.0	01/27/2017	ND	416	104	400	0.00	

Sample ID: SP 4 @ 5' (H700155-13)

Chloride, SM4500CI-B		mg/kg		Analyzed By: HM						
Analyte	Result	Reporting Limit	Analyzed	Method Blank	BS	% Recovery	True Value QC	RPD	Qualifier	
Chloride	368	16.0	01/27/2017	ND	416	104	400	0.00		

Sample ID: SP 5 @ SURFACE (H700155-14)

Chloride, SM4500CI-B		mg/kg		Analyzed By: HM					
Analyte	Result	Reporting Limit	Analyzed	Method Blank	BS	% Recovery	True Value QC	RPD	Qualifier
Chloride	32.0	16.0	01/27/2017	ND	416	104	400	0.00	

Sample ID: SP 5 @ 1' (H700155-15)

Chloride, SM4500Cl-B		mg/kg		Analyzed By: HM					
Analyte	Result	Reporting Limit	Analyzed	Method Blank	BS	% Recovery	True Value QC	RPD	Qualifier
Chloride	496	16.0	01/27/2017	ND	416	104	400	0.00	

Cardinal Laboratories

*=Accredited Analyte

PLEASE NOTE: Liability and Damages. Cardinal's liability and client's exclusive remedy for any claim arising, whether based in contract or tort, shall be limited to the amount paid by client for analyses. All claims, including those for negligence and any other cause whatsoever shall be deemed waived unless made in writing and received by Cardinal within thirty (30) days after completion of the applicable service. In no event shall Cardinal be liable for incidental or consequential damages, including, without limitation, business interruptions, loss of use, or loss of profits incurred by client, its subsidiaries, affiliates or successors arising out of or related to the performance of the services hereunder by Cardinal, regardless of whether such claim is based upon any of the above stated reasons or otherwise. Results relate only to the samples identified above. This report shall not be reproduced except in full with written approval of Cardinal Laboratories.



Celey D. Keene, Lab Director/Quality Manager

Analytical Results For:

BBC International, Inc.
Cliff Brunson
P.O. Box 805
Hobbs NM, 88241
Fax To: (575) 397-0397

Received:	01/23/2017	Sampling Date:	01/20/2017
Reported:	01/30/2017	Sampling Type:	Soil
Project Name:	GOVERNMENT T COM #001	Sampling Condition:	Cool & Intact
Project Number:	NONE GIVEN	Sample Received By:	Celey D. Keene
Project Location:	EDDY COUNTY, NM		

Sample ID: SP 5 @ 2' (H700155-16)

Chloride, SM4500Cl-B		mg/kg		Analyzed By: HM						
Analyte	Result	Reporting Limit	Analyzed	Method Blank	BS	% Recovery	True Value QC	RPD	Qualifier	
Chloride	224	16.0	01/27/2017	ND	416	104	400	0.00		

Sample ID: SP 6 @ SURFACE (H700155-17)

Chloride, SM4500Cl-B		mg/kg		Analyzed By: HM					
Analyte	Result	Reporting Limit	Analyzed	Method Blank	BS	% Recovery	True Value QC	RPD	Qualifier
Chloride	32.0	16.0	01/27/2017	ND	416	104	400	0.00	

Cardinal Laboratories

*=Accredited Analyte

PLEASE NOTE: Liability and Damages. Cardinal's liability and client's exclusive remedy for any claim arising, whether based in contract or tort, shall be limited to the amount paid by client for analyses. All claims, including those for negligence and any other cause whatsoever shall be deemed waived unless made in writing and received by Cardinal within thirty (30) days after completion of the applicable service. In no event shall Cardinal be liable for incidental or consequential damages, including, without limitation, business interruptions, loss of use, or loss of profits incurred by client, its subsidiaries, affiliates or successors arising out of or related to the performance of the services hereunder by Cardinal, regardless of whether such claim is based upon any of the above stated reasons or otherwise. Results relate only to the samples identified above. This report shall not be reproduced except in full with written approval of Cardinal Laboratories.



Celey D. Keene, Lab Director/Quality Manager

Analytical Results For:

 BBC International, Inc.
 Cliff Brunson
 P.O. Box 805
 Hobbs NM, 88241
 Fax To: (575) 397-0397

Received:	01/23/2017	Sampling Date:	01/20/2017
Reported:	01/30/2017	Sampling Type:	Soil
Project Name:	GOVERNMENT T COM #001	Sampling Condition:	Cool & Intact
Project Number:	NONE GIVEN	Sample Received By:	Celey D. Keene
Project Location:	EDDY COUNTY, NM		

Sample ID: SP 6 @ 1' (H700155-18)

BTEx 8021B		mg/kg		Analyzed By: MS					
Analyte	Result	Reporting Limit	Analyzed	Method Blank	BS	% Recovery	True Value QC	RPD	Qualifier
Benzene*	<0.050	0.050	01/27/2017	ND	2.13	107	2.00	0.189	
Toluene*	<0.050	0.050	01/27/2017	ND	2.11	106	2.00	0.288	
Ethylbenzene*	<0.050	0.050	01/27/2017	ND	2.16	108	2.00	0.00954	
Total Xylenes*	<0.150	0.150	01/27/2017	ND	6.14	102	6.00	0.0936	
Total BTEx	<0.300	0.300	01/27/2017	ND					

Surrogate: 4-Bromofluorobenzene (PID) 102 % 73.6-140

Chloride, SM4500CI-B		mg/kg		Analyzed By: HM					
Analyte	Result	Reporting Limit	Analyzed	Method Blank	BS	% Recovery	True Value QC	RPD	Qualifier
Chloride	400	16.0	01/27/2017	ND	416	104	400	0.00	

TPH 8015M		mg/kg		Analyzed By: CK					
Analyte	Result	Reporting Limit	Analyzed	Method Blank	BS	% Recovery	True Value QC	RPD	Qualifier
GRO C6-C10	<10.0	10.0	01/25/2017	ND	178	89.1	200	10.2	
DRO >C10-C28	<10.0	10.0	01/25/2017	ND	188	93.9	200	2.21	

Surrogate: 1-Chlorooctane 61.9 % 35-147

Surrogate: 1-Chlorooctadecane 62.4 % 28-171

Sample ID: SP 6 @ 2' (H700155-19)

Chloride, SM4500Cl-B		mg/kg		Analyzed By: HM					
Analyte	Result	Reporting Limit	Analyzed	Method Blank	BS	% Recovery	True Value QC	RPD	Qualifier
Chloride	240	16.0	01/27/2017	ND	416	104	400	0.00	

Cardinal Laboratories

*=Accredited Analyte

PLEASE NOTE: Liability and Damages. Cardinal's liability and client's exclusive remedy for any claim arising, whether based in contract or tort, shall be limited to the amount paid by client for analyses. All claims, including those for negligence and any other cause whatsoever shall be deemed waived unless made in writing and received by Cardinal within thirty (30) days after completion of the applicable service. In no event shall Cardinal be liable for incidental or consequential damages, including, without limitation, business interruptions, loss of use, or loss of profits incurred by client, its subsidiaries, affiliates or successors arising out of or related to the performance of the services hereunder by Cardinal, regardless of whether such claim is based upon any of the above stated reasons or otherwise. Results relate only to the samples identified above. This report shall not be reproduced except in full with written approval of Cardinal Laboratories.



Celey D. Keene, Lab Director/Quality Manager

Analytical Results For:

 BBC International, Inc.
 Cliff Brunson
 P.O. Box 805
 Hobbs NM, 88241
 Fax To: (575) 397-0397

Received:	01/23/2017	Sampling Date:	01/20/2017
Reported:	01/30/2017	Sampling Type:	Soil
Project Name:	GOVERNMENT T COM #001	Sampling Condition:	Cool & Intact
Project Number:	NONE GIVEN	Sample Received By:	Celey D. Keene
Project Location:	EDDY COUNTY, NM		

Sample ID: NORTH SAMPLE @ SURFACE (H700155-20)

Chloride, SM4500Cl-B		mg/kg		Analyzed By: HM						
Analyte	Result	Reporting Limit	Analyzed	Method Blank	BS	% Recovery	True Value QC	RPD	Qualifier	
Chloride	<16.0	16.0	01/27/2017	ND	416	104	400	0.00		

Sample ID: EAST SAMPLE @ SURFACE (H700155-21)

Chloride, SM4500Cl-B		mg/kg		Analyzed By: HM						
Analyte	Result	Reporting Limit	Analyzed	Method Blank	BS	% Recovery	True Value QC	RPD	Qualifier	
Chloride	<16.0	16.0	01/27/2017	ND	416	104	400	0.00		

Sample ID: SOUTH SAMPLE @ SURFACE (H700155-22)

Chloride, SM4500Cl-B		mg/kg		Analyzed By: HM						
Analyte	Result	Reporting Limit	Analyzed	Method Blank	BS	% Recovery	True Value QC	RPD	Qualifier	
Chloride	<16.0	16.0	01/27/2017	ND	416	104	400	0.00		

Sample ID: WEST SAMPLE @ SURFACE (H700155-23)

Chloride, SM4500Cl-B		mg/kg		Analyzed By: HM						
Analyte	Result	Reporting Limit	Analyzed	Method Blank	BS	% Recovery	True Value QC	RPD	Qualifier	
Chloride	<16.0	16.0	01/27/2017	ND	416	104	400	0.00		

Cardinal Laboratories

*=Accredited Analyte

PLEASE NOTE: Liability and Damages. Cardinal's liability and client's exclusive remedy for any claim arising, whether based in contract or tort, shall be limited to the amount paid by client for analyses. All claims, including those for negligence and any other cause whatsoever shall be deemed waived unless made in writing and received by Cardinal within thirty (30) days after completion of the applicable service. In no event shall Cardinal be liable for incidental or consequential damages, including, without limitation, business interruptions, loss of use, or loss of profits incurred by client, its subsidiaries, affiliates or successors arising out of or related to the performance of the services hereunder by Cardinal, regardless of whether such claim is based upon any of the above stated reasons or otherwise. Results relate only to the samples identified above. This report shall not be reproduced except in full with written approval of Cardinal Laboratories.



Celey D. Keene, Lab Director/Quality Manager

Notes and Definitions

QR-02	The RPD result exceeded the QC control limits; however, both percent recoveries were acceptable. Sample results for the QC batch were accepted based on percent recoveries and completeness of QC data.
QM-07	The spike recovery was outside acceptance limits for the MS and/or MSD. The batch was accepted based on acceptable LCS recovery.
ND	Analyte NOT DETECTED at or above the reporting limit
RPD	Relative Percent Difference
**	Samples not received at proper temperature of 6°C or below.
***	Insufficient time to reach temperature.
-	Chloride by SM4500Cl-B does not require samples be received at or below 6°C Samples reported on an as received basis (wet) unless otherwise noted on report

Cardinal Laboratories

*=Accredited Analyte

PLEASE NOTE: Liability and Damages. Cardinal's liability and client's exclusive remedy for any claim arising, whether based in contract or tort, shall be limited to the amount paid by client for analyses. All claims, including those for negligence and any other cause whatsoever shall be deemed waived unless made in writing and received by Cardinal within thirty (30) days after completion of the applicable service. In no event shall Cardinal be liable for incidental or consequential damages, including, without limitation, business interruptions, loss of use, or loss of profits incurred by client, its subsidiaries, affiliates or successors arising out of or related to the performance of the services hereunder by Cardinal, regardless of whether such claim is based upon any of the above stated reasons or otherwise. Results relate only to the samples identified above. This report shall not be reproduced except in full with written approval of Cardinal Laboratories.



Celey D. Keene, Lab Director/Quality Manager



ARDINAL LABORATORIES

101 East Marland, Hobbs, NM 88240
(505) 393-2326 FAX (505) 393-2476

CHAIN-OF-CUSTODY AND ANALYSIS REQUEST

BILL TO

ANALYSIS REQUEST

Company Name: BBC International, Inc.

Project Manager: Cliff Brunson

Address: P.O. Box 805

City: Hobbs

State: NM Zip: 88241

Phone #: 575-397-6388

Fax #: 575-397-0397

Project #:

Project Owner: *OKY*

Project Name: GOVERNMENT T COM #001

Project Location: EDDY COUNTY, NM

Sampler Name: ROGER HERNANDEZ

P.O. #:

Company: *OKY*

Attn: *OSCAR SUMMERS*

Address:

City:

State:

Zip:

Phone #:

Fax #:

FOR LAB USE ONLY

Lab I.D.

Sample I.D.

H700155-

(G)RAB OR (C)OMP.

CONTAINERS

GROUNDWATER

WASTEWATER

SOIL

OIL

SLUDGE

OTHER :

ACID/BASE:

ICE / COOL

OTHER :

DATE TIME

11/20/17

9:50 AM

✓

✓

✓

✓

✓

✓

✓

✓

✓

✓

✓

✓

✓

✓

✓

11/20/17

10:10 AM

✓

✓

✓

✓

✓

✓

✓

✓

✓

✓

✓

✓

✓

✓

✓

11/20/17

10:20 AM

✓

✓

✓

✓

✓

✓

✓

✓

✓

✓

✓

✓

✓

✓

✓

11/20/17

10:42 AM

✓

✓

✓

✓

✓

✓

✓

✓

✓

✓

✓

✓

✓

✓

✓

11/20/17

10:55 AM

✓

✓

✓

✓

✓

✓

✓

✓

✓

✓

✓

✓

✓

✓

✓

11/20/17

11:30 AM

✓

✓

✓

✓

✓

✓

✓

✓

✓

✓

✓

✓

✓

✓

✓

11/20/17

11:45 AM

✓

✓

✓

✓

✓

✓

✓

✓

✓

✓

✓

✓

✓

✓

✓

11/20/17

12:30 PM

✓

✓

✓

✓

✓

✓

✓

✓

✓

✓

✓

✓

✓

✓

✓

11/20/17

1:00 PM

✓

✓

✓

✓

✓

✓

✓

✓

✓

✓

✓

✓

✓

✓

✓

11/20/17

1:25 PM

✓

✓

✓

✓

✓

✓

✓

✓

✓

✓

✓

✓

✓

✓

✓

11/20/17

1:25 PM

✓

✓

✓

✓

✓

✓

✓

✓

✓

✓

✓

✓

✓

✓

✓

11/20/17

1:25 PM

✓

✓

✓

✓

✓

✓

✓

✓

✓

✓

✓

✓

✓

✓

✓

11/20/17

1:25 PM

✓

✓

✓

✓

✓

✓

✓

✓

✓

✓

✓

✓

✓

✓

✓

11/20/17

1:25 PM

✓

✓

✓

✓

✓

✓

✓

✓

✓

✓

✓

✓

✓

✓

✓

11/20/17

1:25 PM

✓

✓

✓

✓

✓

✓

✓

✓

✓

✓

✓

✓

✓

✓

✓

11/20/17

1:25 PM

✓

✓

✓

✓

✓

✓

✓

✓

✓

✓

✓

✓

✓

✓

✓

11/20/17

1:25 PM

✓

ORDINAL LABORATORIES

101 East Marland, Hobbs, NM 88240
(505) 393-2326 FAX (505) 393-2476

CHAIN-OF-CUSTODY AND ANALYSIS REQUEST

Company Name: BBC International, Inc.										BILL TO										ANALYSIS REQUEST									
Project Manager: Cliff Brunson										P.O. #:																			
Address: P.O. Box 805										Company: <i>OK</i>																			
City: Hobbs										Attn: <i>Cosy Sammons</i>																			
State: NM Zip: 88241										Address:																			
Phone #: 575-397-6388 Fax #: 575-397-0397										City:																			
Project #: <i>OK</i>										State: Zip:																			
Project Name: GOVERNMENT T COM #001										Phone #:																			
Project Location: EDDY COUNTY, NM										Fax #:																			
Sample Name: ROGER HERNANDEZ																													
FOR LAB USE ONLY																													
Lab I.D.										Sample I.D.																			
H100155-										(G)RAB OR (C)OMP.																			
11										# CONTAINERS																			
12										GROUNDWATER																			
13										WASTEWATER																			
14										SOIL																			
15										OIL																			
16										SLUDGE																			
17										OTHER :																			
18										ACID/BASE:																			
19										ICE / COOL																			
20										OTHER :																			
SP4 @ 2'										DATE										TIME									
SP4 @ 4'										1/20/17										1:35 PM									
SP4 @ 5'										1/20/17										2:00 PM									
SP5 @ SURFACE										1/20/17										2:08 PM									
SP5 @ 1'										1/20/17										2:14 PM									
SP5 @ 2'										1/20/17										2:22 PM									
SP6 @ SURFACE										1/20/17										2:30 PM									
SP6 @ 1'										1/20/17										2:35 PM									
SP6 @ 2'										1/20/17										2:40 PM									
20 North Sample G Surface										1/20/17										2:45 PM									
PLEASE NOTE: Liability and Damages. Cardholder's liability and client's exclusive remedy for any claim arising whether based in contract or tort, shall be limited to the amount paid by the client for the analyses. All claims including those for negligence and any other cause whatsoever shall be deemed waived unless made in writing and received by Cardinal within 30 days after completion of the applicable service. In no event shall Cardinal be liable for incidental or consequential damages, including without limitation, business interruptions, loss of use, or loss of profits incurred by client, its subsidiaries, affiliates or successors arising out of or related to the performance of services hereunder by Cardinal, regardless of whether such claim is based upon any of the above stated reasons or otherwise.																													
Relinquished By: <i>OK</i>										Date: 1/20/17										Phone Result: <input type="checkbox"/> Yes <input type="checkbox"/> No Add'l Phone #:									
Relinquished By: <i>OK</i>										Time: 1:50										Fax Result: <input type="checkbox"/> Yes <input type="checkbox"/> No Add'l Fax #:									
Delivered By: (Circle One) <i>OK</i>										Received By: <i>OK</i>										REMARKS:									
Sampler - UPS - Bus - Other: <i>OK</i>										Sample Condition: <input type="checkbox"/> Intact <input type="checkbox"/> Cool <input type="checkbox"/> Yes <input type="checkbox"/> No																			
#755.44										CHECKED BY: <i>OK</i>																			



3043

Page 12 of 12

BILL TO										ANALYSIS REQUEST									
Company Name: <u>ABC</u>					P.O. #:														
Project Manager: <u>Ch. H. Brunson</u>																			
Address: <u>PO Box 205</u>					Company: <u>OKy</u>														
City: <u>Hobbs</u>					Attn: <u>Cathy Summers</u>														
State: <u>NM</u>					Address:														
Phone #: <u>575-397-6388</u>					City:														
Fax #: <u>575-397-0397</u>					State:														
Project #: <u>0Xy</u>					Zip:														
Project Name: <u>Government T Com #001</u>					Phone #:														
Project Location: <u>EDDY, County, NM</u>					Fax #:														
Sampler Name: <u>Roger Hernandez</u>																			
FOR LAB USE ONLY																			
Lab I.D.					Sample I.D.														
H0055-																			
21 East Sample @ Surface					G1														
22 South Sample @ Surface					G1														
23 West Sample @ Surface					G1														

PLEASE NOTE: Liability and Damages. Cardinal's liability and client's exclusive remedy for any claim arising whether based in contract or tort, shall be limited to the amount paid by the client for the analyses. All claims, including those for negligence and any other cause whatsoever shall be deemed waived unless made in writing and received by Cardinal within 30 days after completion of the applicable service. In no event shall Cardinal be liable for incidental or consequential damages, including without limitation, business interruptions, loss of use, or loss of profits incurred by client, its subsidiaries, affiliates or successors arising out of or related to the performance of services hereunder by Cardinal, regardless of whether such claim is based upon any of the above stated reasons or otherwise.

Relinquished By:	Date:	Received By:	Phone Result:	<input type="checkbox"/> Yes	<input type="checkbox"/> No	Add'l Phone #:
	Time:		Fax Result:	<input type="checkbox"/> Yes	<input type="checkbox"/> No	Add'l Fax #:
Relinquished By:	Date: 4/23/17 Time: 4:50	Received By: [Signature]	REMARKS:			
Delivered By: (Circle One)		Sample Condition Cool <input checked="" type="checkbox"/> Intact <input type="checkbox"/>	CHECKED BY: (Initials)			
Sampler - UPS - Bus - Other:	#75 5.42	<input checked="" type="checkbox"/> Yes <input type="checkbox"/> No <input type="checkbox"/> Yes <input type="checkbox"/> No	#5			

From: Bratcher, Mike, EMNRD
To: [Cliff Brunson](#); [Shelly Tucker](#)
Cc: [Wade Dittrich](#); Jennifer_Smith@oxy.com; [Weaver, Crystal, EMNRD](#); [Ken Swinney](#); [Jennifer Gilkey](#); [Kathy Purvis](#)
Subject: RE: OXY-Government T Com #001 S Oil Tank (2RP-4057) - Delineation Workplan
Date: Wednesday, September 20, 2017 9:14:02 AM

RE: OXY USA * Government T Com 1 * **2RP-4057** * DOR: 12/18/16

Cliff,

Your proposal for remediation of the above referenced release is approved. Federal sites will require like approval from BLM. Please advise once remedial activities have been scheduled.

Thank you,

Mike Bratcher
NMOCD District 2
811 South First Street
Artesia, NM 88210
575-748-1283 Ext 108

OCD approval does not relieve the operator of liability should their operations fail to adequately investigate and remediate contamination that may pose a threat to ground water, surface water, human health or the environment. In addition, OCD approval does not relieve the operator of responsibility for compliance with any other federal, state, local laws and/or regulations.

From: Cliff Brunson [mailto:cbrunson@bbcinternational.com]
Sent: Monday, September 11, 2017 7:17 PM
To: Bratcher, Mike, EMNRD <mike.bratcher@state.nm.us>; Shelly Tucker <stucker@blm.gov>
Cc: Wade Dittrich <Wade_Dittrich@oxy.com>; Jennifer_Smith@oxy.com; Weaver, Crystal, EMNRD <Crystal.Weaver@state.nm.us>; Ken Swinney <kswinney@bbcinternational.com>; Jennifer Gilkey <jgilkey@bbcinternational.com>; Kathy Purvis <kathy@bbcinternational.com>
Subject: OXY-Government T Com #001 S Oil Tank (2RP-4057) - Delineation Workplan

Mike and Shelly,

Please find the attached Delineation Workplan and remediation proposal for the OXY Government T Com #001 S Oil Tank (2RP-4057). OXY is requesting that you review this plan and is looking forward to both the OCD's and BLM's approval. Mike, this plan is one we discussed recently.

If you have any questions, please let me know.

Thanks, Cliff

Cliff P. Brunson, CEI, CRS
President

BBC International, Inc.
World-Wide Environmental Specialists
Mailing Address:
P. O. Box 805
Hobbs, NM 88241-0805 USA
Shipping Address:
1324 W. Marland St.
Hobbs, NM 88240 USA
Phone: (575) 397-6388
Fax: (575) 397-0397
E-Mail: cbrunson@bbcinternational.com



Confidentiality Notice: This electronic transmission (and any attached documents) is intended only for the person(s) to whom it is addressed and may contain information that is privileged, confidential, or otherwise protected from disclosure. If you have received this transmission in error, please immediately notify the sender by e-mail or by telephone call to (575) 397-6388 for handling instructions. Any disclosure or distribution of the contents of this transmission by anyone other than the named recipient(s) is strictly prohibited.

From: Tucker, Shelly
To: [Bratcher, Mike, EMNRD](#)
Cc: [Cliff Brunson](#); [Wade Dittrich](#); [Jennifer.Smith@oxy.com](#); [Weaver, Crystal, EMNRD](#); [Ken Swinney](#); [Jennifer Gilkey](#); [Kathy Purvis](#)
Subject: Re: OXY-Government T Com #001 S Oil Tank (2RP-4057) - Delineation Workplan
Date: Tuesday, October 3, 2017 4:08:43 PM

BLM concurs with NMOCD approval.

If you have any questions or concerns, please do not hesitate to contact me.

Sincerely,

Shelly J Tucker

Environmental Protection Specialist
O&G Spill/Release Coordinator

Bureau of Land Management
620 E. Greene St
Carlsbad, NM 88220

575.234.5905 - Direct
575.361.0084 - Cellular
575.234.6235 - Emergency Spill Number

stucker@blm.gov

The **BLM acceptance/approval does not** relieve the operator of liability should their operations have failed to adequately investigate and remediate contamination that may pose a threat to groundwater, surface water, human health or the environment or if the location fails to reclaim properly. In such an event that the location does not revegetate, or future issues with contaminants are encountered, the operator will be asked to address the issues until the contaminant issues are fully mitigated and the location is successfully reclaimed. In addition, BLM approval does not relieve the operator of responsibility for compliance with any other federal, state or local laws/regulations.

Confidentiality Warning: This message along with any attachments are intended only for use of the individual or entity to which it is addressed and may contain information that is privileged or confidential and exempt from disclosure under applicable law. If the reader of this message is not the intended recipient or the employee or agent responsible for delivering this message to the intended recipient, you are hereby notified that any dissemination, distribution, or copying of this communication is strictly prohibited. If you have received this communication in error, please notify the sender immediately.

On Wed, Sep 20, 2017 at 8:54 AM, Bratcher, Mike, EMNRD <mike.bratcher@state.nm.us> wrote:

RE: OXY USA * Government T Com 1 * **2RP-4057** * DOR: 12/18/16

Cliff,

Your proposal for remediation of the above referenced release is approved. Federal sites will require like approval from BLM. Please advise once remedial activities have been scheduled.

Thank you,

Mike Bratcher

NMOCD District 2

[811 South First Street](#)

[Artesia, NM 88210](#)

[575-748-1283](#) Ext 108

OCD approval does not relieve the operator of liability should their operations fail to adequately investigate and remediate contamination that may pose a threat to ground water, surface water, human health or the environment. In addition, OCD approval does not relieve the operator of responsibility for compliance with any other federal, state, local laws and/or regulations.

From: Cliff Brunson [mailto:cbrunson@bbcinternational.com]

Sent: Monday, September 11, 2017 7:17 PM

To: Bratcher, Mike, EMNRD <mike.bratcher@state.nm.us>; Shelly Tucker <stucker@blm.gov>

Cc: Wade Dittrich <Wade_Dittrich@oxy.com>; Jennifer_Smith@oxy.com; Weaver, Crystal, EMNRD <Crystal.Weaver@state.nm.us>; Ken Swinney <kswinney@bbcinternational.com>; Jennifer Gilkey <jgilkey@bbcinternational.com>; Kathy Purvis <kathy@bbcinternational.com>

Subject: OXY-Government T Com #001 S Oil Tank ([2RP-4057](#)) - Delineation Workplan

Mike and Shelly,

Please find the attached Delineation Workplan and remediation proposal for the OXY Government T Com #001 S Oil Tank (2RP-4057). OXY is requesting that you review this plan and is looking forward to both the OCD's and BLM's approval. Mike, this plan is one we discussed recently.

If you have any questions, please let me know.

Thanks, Cliff

Cliff P. Brunson, CEI, CRS

President

BBC International, Inc.

World-Wide Environmental Specialists

Mailing Address:

P. O. Box 805

Hobbs, NM 88241-0805 USA

Shipping Address:

[1324 W. Marland St.](#)

[Hobbs, NM 88240](#) USA

Phone: (575) 397-6388

Fax: (575) 397-0397

E-Mail: cbrunson@bbcinternational.com



Confidentiality Notice: This electronic transmission (and any attached documents) is intended only for the person(s) to whom it is addressed and may contain information that is privileged, confidential, or otherwise protected from disclosure. If you have received this transmission in error, please immediately notify the sender by e-mail or by telephone call to (575) 397-6388 for handling instructions. Any disclosure or distribution of the contents of this transmission by anyone other than the named recipient(s) is strictly prohibited.



















