

Closure Report

Site Description

Site Name:	Cedar Canyon 23 Federal #33H
Company:	Oxy USA Inc.
Legal Description:	U/L I, Section 22, T24E, T29E
County:	Eddy County, NM
GPS Coordinates:	N 32.20205° W-103.96723°

Release Data

Date of Release:	08/10/2017
Type of Release:	Produced water
Source of Release:	Compromised poly line
Volume of Release:	12 bbls
Volume Recovered:	9 bbls

Remediation Specifications

Remediation Parameters:	Excavated the areas around SP1-SP5 to a depth of 2 feet. Excavated the areas around SP6 and SP7 to a depth of 1 foot. Backfilled the site with clean soil.	
Remediation Activities:	08/06/2018 to 08/14/2018	
Plan Sent to OCD:	11/25/2017	Email from Cliff Brunson to Mike Bratcher
OCD Approval of Plan:	03/05/2018	Email from Mike Bratcher to Cliff Brunson
Plan Sent to BLM:	11/25/2017	Email from Cliff Brunson to Shelly Tucker
BLM Approval of Plan:	12/26/2017	Email from Shelly Tucker to Cliff Brunson

Supporting Documentation

Initial C-141	Signed 08/14/2014
Final C-141	Upon completion
Site Diagram	October 2017
Groundwater Plot	100'
TOPO Maps	October 2017
Lab Summary	10/16/2017-10/17/2017
Lab Analysis	10/16/2017-10/17/2017
Correspondence	Request and approval of remediation plan via email

Request for Closure

Based on the completion of the remediation plan, Oxy Permian requests closure approval from NMOCD.

Wade Dittrich, Environmental Specialist

08/20/2018

NM OIL CONSERVATION
ARTESIA DISTRICT

District I
1625 N. French Dr., Hobbs, NM 88240
District II
811 S. First St., Artesia, NM 88210
District III
1000 Rio Brazos Road, Aztec, NM 87410
District IV
1220 S. St. Francis Dr., Santa Fe, NM 87505

State of New Mexico
Energy Minerals and Natural Resources

Oil Conservation Division
1220 South St. Francis Dr.
Santa Fe, NM 87505

AUG 14 2017

Form C-141
Revised April 3, 2017

Submit Copy to appropriate District Office in
accordance with 19.15.29 NMAC.

RECEIVED

Release Notification and Corrective Action

NAB1722833617

OPERATOR		<input checked="" type="checkbox"/> Initial Report	<input type="checkbox"/> Final Report
Name of Company OXY USA INC <i>100910</i>		Contact WADE DITTRICH	
Address PO BOX 4294; HOUSTON, TX 77210		Telephone No. 575-390-2828	
Facility Name CEDAR CANYON 23 FEDERAL #33H		Facility Type WELL	
Surface Owner BLM	Mineral Owner BLM	API No. 30-015-44074	

LOCATION OF RELEASE

Unit Letter	Section	Township	Range	Feet from the	North/South Line	Feet from the	East/West Line	County
I	22	24E	29E	2344	SOUTH	1199	EAST	EDDY

Latitude_ 32.2020942 _ Longitude_ - 103.9676325 _ NAD83

NATURE OF RELEASE

Type of Release PRODUCED WATER	Volume of Release 12 bbls PRODUCED WATER	Volume Recovered 9 bbls
Source of Release 1.5 inch poly line connected to chemical trailer failure	Date and Hour of Occurrence 8/10/2017	Date and Hour of Discovery
Was Immediate Notice Given? <input checked="" type="checkbox"/> Yes <input type="checkbox"/> No <input type="checkbox"/> Not Required	If YES, To Whom? MIKE BRATCHER-NMOCD; CRYSTAL WEAVER-NMOCD; SHELLY TUCKER-BLM	
By Whom? WADE DITTRICH	Date and Hour 8-11-2017 @ 12:35 PM	
Was a Watercourse Reached? <input type="checkbox"/> Yes <input checked="" type="checkbox"/> No	If YES, Volume Impacting the Watercourse.	

If a Watercourse was Impacted, Describe Fully.*

Describe Cause of Problem and Remedial Action Taken.*

Spill caused by a 1.5-inch poly line connected to chemical trailer failure. The leak has been repaired and is back in service.

Describe Area Affected and Cleanup Action Taken.*

The affected area of the spill is 10x25 FT. Leak did not leave the location-9 bbls inside cont. -3 outside (measurements are subject to change with GPS tracking). Remediation will be completed in accordance with a remediation plan approved by the NMOCD and the SLO.

I hereby certify that the information given above is true and complete to the best of my knowledge and understand that pursuant to NMOCD rules and regulations all operators are required to report and/or file certain release notifications and perform corrective actions for releases which may endanger public health or the environment. The acceptance of a C-141 report by the NMOCD marked as "Final Report" does not relieve the operator of liability should their operations have failed to adequately investigate and remediate contamination that pose a threat to ground water, surface water, human health or the environment. In addition, NMOCD acceptance of a C-141 report does not relieve the operator of responsibility for compliance with any other federal, state, or local laws and/or regulations.

Signature: <i>WaDe Dittrich</i>	OIL CONSERVATION DIVISION	
Printed Name: WADE DITTRICH	Approved by Environmental Specialist: <i>Crystal Weaver</i>	
Title: ENVIROMENTAL COORDINATOR	Approval Date: 8/15/17	Expiration Date: N/A
E-mail Address: wade_dittrich@oxy.com	Conditions of Approval: <i>see attached</i>	Attached <input checked="" type="checkbox"/> <i>2RP4342</i>
Date: 8/14/2017	Phone: 575-390-2828	

* Attach Additional Sheets If Necessary

8/15/17

Operator/Responsible Party,

The OCD has received the form C-141 you provided on **8/14/17** regarding an unauthorized release. The information contained on that form has been entered into our incident database and remediation case number 2RP-4342 has been assigned. **Please refer to this case number in all future correspondence.**

It is the Division's obligation under both the Oil & Gas Act and Water Quality Act to provide for the protection of public health and the environment. Our regulations (19.15.29.11 NMAC) state the following,

The responsible person shall complete division-approved corrective action for releases that endanger public health or the environment. The responsible person shall address releases in accordance with a remediation plan submitted to and approved by the division or with an abatement plan submitted in accordance with 19.15.30 NMAC. [emphasis added]

Release characterization is the first phase of corrective action unless the release is ongoing or is of limited volume and all impacts can be immediately addressed. Proper and cost-effective remediation typically cannot occur without adequate characterization of the impacts of any release. Furthermore, the Division has the ability to impose reasonable conditions upon the efforts it oversees. **As such, the Division is requiring a workplan for the characterization of impacts associated with this release be submitted to the OCD District II office in Artesia on or before 9/14/17. If and when the release characterization workplan is approved, there will be an associated deadline for submittal of the resultant investigation report. Modest extensions of time to these deadlines may be granted, but only with acceptable justification.**

The goals of a characterization effort are: 1) determination of the lateral and vertical extents along with the magnitude of soil contamination. 2) determine if groundwater or surface waters have been impacted. 3) If groundwater or surface waters have been impacted, what are the extents and magnitude of that impact. 4) The characterization of any other adverse impacts that may have occurred (examples: impacts on vegetation, impacts on wildlife, air quality, loss of use of property, etc.). To meet these goals as quickly as possible, the following items must, at a minimum, be addressed in the release characterization workplan and subsequent reporting:

- Horizontal delineation of soil impacts in each of the four cardinal compass directions. Adsorbed soil contamination must be characterized for the following constituents using the associated laboratory methods: benzene, toluene, ethylbenzene, and total xylenes by either Method 8260 or 8021, total petroleum hydrocarbons by Method 8015 extended range (GRO+DRO+MRO; C₆ thru C₃₆), and for chloride by Method 300. This is not an exclusive list of potential contaminants. Analyzed parameters should be modified based on the nature of the released substance(s). Soil sampling must be both within the impacted area and beyond.
- Vertical delineation of soil impacts. Adsorbed soil contamination must be characterized for the following constituents using the associated laboratory methods: benzene, toluene, ethylbenzene, and total xylenes by either Method 8260 or 8021, total petroleum hydrocarbons by Method 8015 extended range (GRO+DRO+MRO; C₆ thru C₃₆), and for chloride by Method 300. As above, this is not an exclusive list of potential contaminants and can be modified. Vertical characterization samples should be taken at depth intervals no greater than five feet apart. Lithologic description of encountered soils must also be provided. At least ten vertical feet of soils with contaminant concentrations at or below these values must be demonstrated as existing above the water table.
- Nominal detection limits for field and laboratory analyses must be provided.
- Composite sampling is not generally allowed.
- Field screening and assessment techniques are acceptable (headspace, titration, EC [include algorithm for validation purposes], EM, etc.), but the sampling and assay procedures must be clearly defined. Copies of field notes are highly desirable. A statistically significant set of split samples must be submitted for confirmatory laboratory analysis, including the laterally farthest and vertically deepest sets of soil samples. Make sure there are at least two soil samples submitted

for laboratory analysis from each borehole or test pit (highest observed contamination and deepest depth investigated). Copies of the actual laboratory results must be provided including chain of custody documentation.

- Probable depth to shallowest protectable groundwater and lateral distance to nearest surface water. If there is an estimate of groundwater depth, the information used to arrive at that estimate must be provided. If there is a reasonable assumption that the depth to protectable water is 50 feet or less, the responsible party should anticipate the need for at least one groundwater monitoring well to be installed in the area of likely maximum contamination.

- If groundwater contamination is encountered, an additional investigation workplan may be required to determine the extents of that contamination. Groundwater and/or surface water samples, if any, must be analyzed by a competent laboratory for volatile organic hydrocarbons (typically Method 8260 full list), total dissolved solids, pH, major anions and cations including chloride and sulfate, dissolved iron, and dissolved manganese. The investigation workplan must provide the groundwater sampling method(s) and sample handling protocols. To the fullest extent possible, aqueous analyses must be undertaken using nominal method detection limits. As with the soil analyses, copies of the actual laboratory results must be provided including chain of custody documentation.

- Accurately scaled and well-drafted site maps must be provided providing the location of borings, test pits, monitoring wells, potentially impacted areas, and significant surface features including roads and site infrastructure that might limit either the release characterization or remedial efforts. Field sketches may be included in subsequent reporting, but should not be considered stand-alone documentation of the site's layout. Digital photographic documentation of the location and fieldwork is recommended, especially if unusual circumstances are encountered.

Nothing herein should be interpreted to preclude emergency response actions or to imply immediate remediation by removal cannot proceed as warranted. Nonetheless, characterization of impacts and confirmation of the effectiveness of remedial efforts must still be provided to the OCD before any release incident will be closed.

Jim Griswold

OCD Environmental Bureau Chief

1220 South St. Francis Drive

Santa Fe, New Mexico 87505

505-476-3465

jim.griswold@state.nm.us

Weaver, Crystal, EMNRD

From: Wade_Dittrich@oxy.com
Sent: Monday, August 14, 2017 10:45 AM
To: Bratcher, Mike, EMNRD; Weaver, Crystal, EMNRD
Cc: stucker@blm.gov; cbrunson@bbcinternational.com; kathy@bbcinternational.com; kswinney@bbcinternational.com; jgilkey@bbcinternational.com; Jennifer_Smith@oxy.com
Subject: Cedar Canyon 23 Fed. Com 0033H
Attachments: Scanned from a Xerox Multifunction Device

All,

Attached is the **Initial C-141**. Please review and let me know if there any questions. Thank you.

Wade Dittrich
Environmental Coordinator
Oxy Permian-New Mexico
575.390.2828 cell
Wade_Dittrich@Oxy.com

Weaver, Crystal, EMNRD

From: Wade_Dittrich@oxy.com
Sent: Friday, August 11, 2017 11:35 AM
To: Bratcher, Mike, EMNRD; Weaver, Crystal, EMNRD
Cc: stucker@blm.gov; cbrunson@bbcinternational.com; kathy@bbcinternational.com; kswinney@bbcinternational.com; jgilkey@bbcinternational.com; Jennifer_Smith@oxy.com
Subject: Cedar Canyon 23 Fed. Com 0033H

All,

This is to inform you that Oxy Permian had a **Reportable** release in **Eddy County** at the **Cedar Canyon 23 Fed. Com #0033H** on **8/10/2017**.

- **Release Location:** Legal -22-24S-29E, API: 30-015-44074
- **Release Volume:** 0 bbls of Oil and 12 bbls of Produced Water.
- **Recovered:** 9 bbls recovered
- **Cause of Release:** 1.5 inch poly line connected to chemical trailer failure
- **Approximate Area impacted by release:** 10x25 FT, Leak did not leave the location-9 bbls inside cont. -3 outside (measurements are subject to change with GPS tracking)
- **GPS Coordinates and Driving Direction:** **32.2020942 , -103.9676325** Follow GPS to site.





Please let me know if you have any questions.

Wade Dittrich
Environmental Coordinator
Oxy Permian-New Mexico
575.390.2828 cell
Wade_Dittrich@Oxy.com

Oxy, Cedar Canyon 23 Fed Com #33H

Leak date: 08/10/2017
Eddy County, NM
API# 30-015-44074
2RP-4342

Legend

-  1 ft Excavation
-  2 ft Excavation
-  Cardinal sample points
-  Leak Area (8/10/17)
-  Sample points

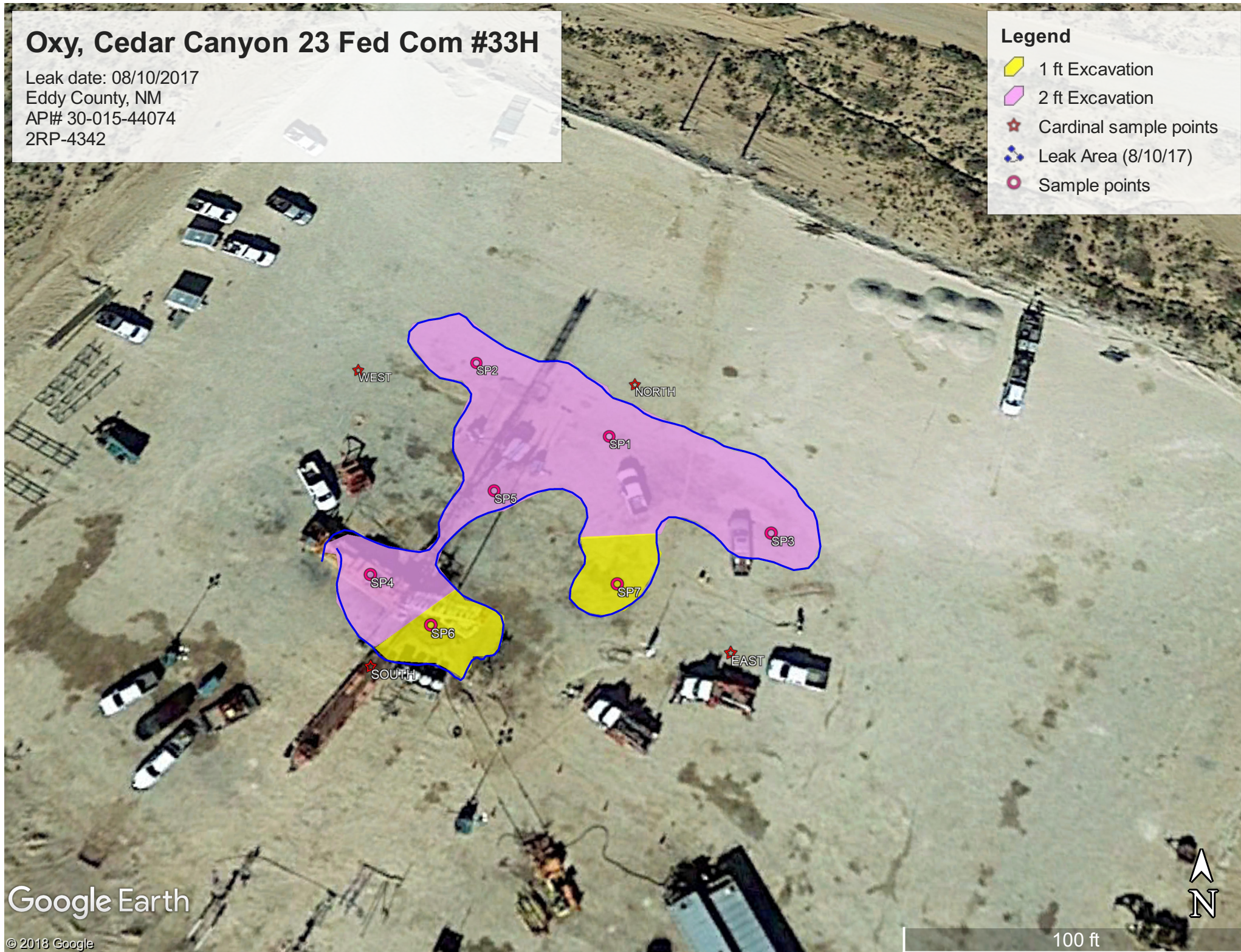

Google Earth

© 2018 Google

100 ft

Oxy, Cedar Canyon 23 Fed Com #33H

Sample notes, hand auger/backhoe

SP1, N 32.20228 W-103.96744

SP2, N 32.20237 W-103.96760

SP3, N 32.20217 W-103.96726

SP4, N 32.20213 W-103.96770

SP5, N 32.20222 W-103.96757

SP6, N 32.20208 W-103.96763

SP7, N 32.20212 W-103.96743

NORTH, N 32.20234 W-103.96741

SOUTH, N 32.20204 W-103.96769

EAST, N 32.20205 W-103.96731

WEST, N 32.20236 W-103.96774

Oxy, Cedar Canyon 23 Federal #33H

U/L I, Section 22, T24S, R29E

Groundwater: 100'





New Mexico Office of the State Engineer

Water Column/Average Depth to Water

(quarters are 1=NW 2=NE 3=SW 4=SE)

(quarters are smallest to largest) (NAD83 UTM in meters)

No records found.

UTMNAD83 Radius Search (in meters):

Easting (X): 597468

Northing (Y): 3563195

Radius: 1700

The data is furnished by the NMOSE/ISC and is accepted by the recipient with the expressed understanding that the OSE/ISC make no warranties, expressed or implied, concerning the accuracy, completeness, reliability, usability, or suitability for any particular purpose of the data.

10/3/17 4:40 PM

WATER COLUMN/ AVERAGE
DEPTH TO WATER

Public Land Survey System (PLSS)

Q64:Q16: NEQ4: SESec: 22Tws: 24SRng: 29E

State Plane Coordinate System - NAD27

X:ftY:ftZone:

State Plane Coordinate System - NAD83

X:ftY:ftZone:

Degrees/Minutes/Seconds

Longitude (X):Degrees: °Minutes: 'Seconds: "

Latitude (Y):Degrees: °Minutes: 'Seconds: "

UTM - NAD27

Easting (X):mtrs Northing (Y):mtrs Zone:

SUBMIT

All Conversion Results are displayed as NAD 1983 UTM Zone 13

Easting (X):597468.0mtrsNorthing (Y):3563195.0mtrs

~~ Please keep screen open to copy UTM values for Reports. ~~

Oxy, Cedar Canyon 23 Federal #33H

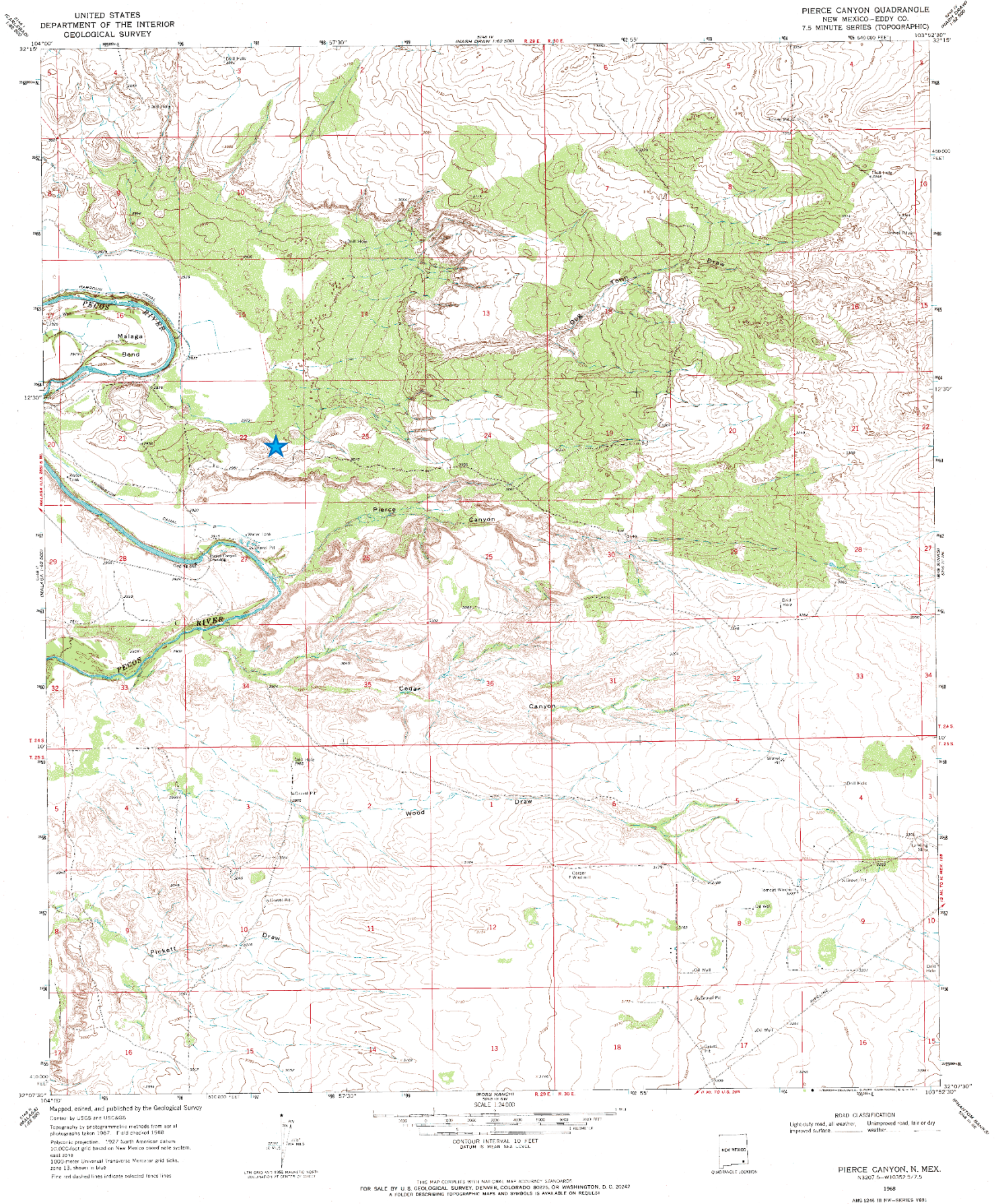

Oxy, Cedar Canyon 23 Federal #33H

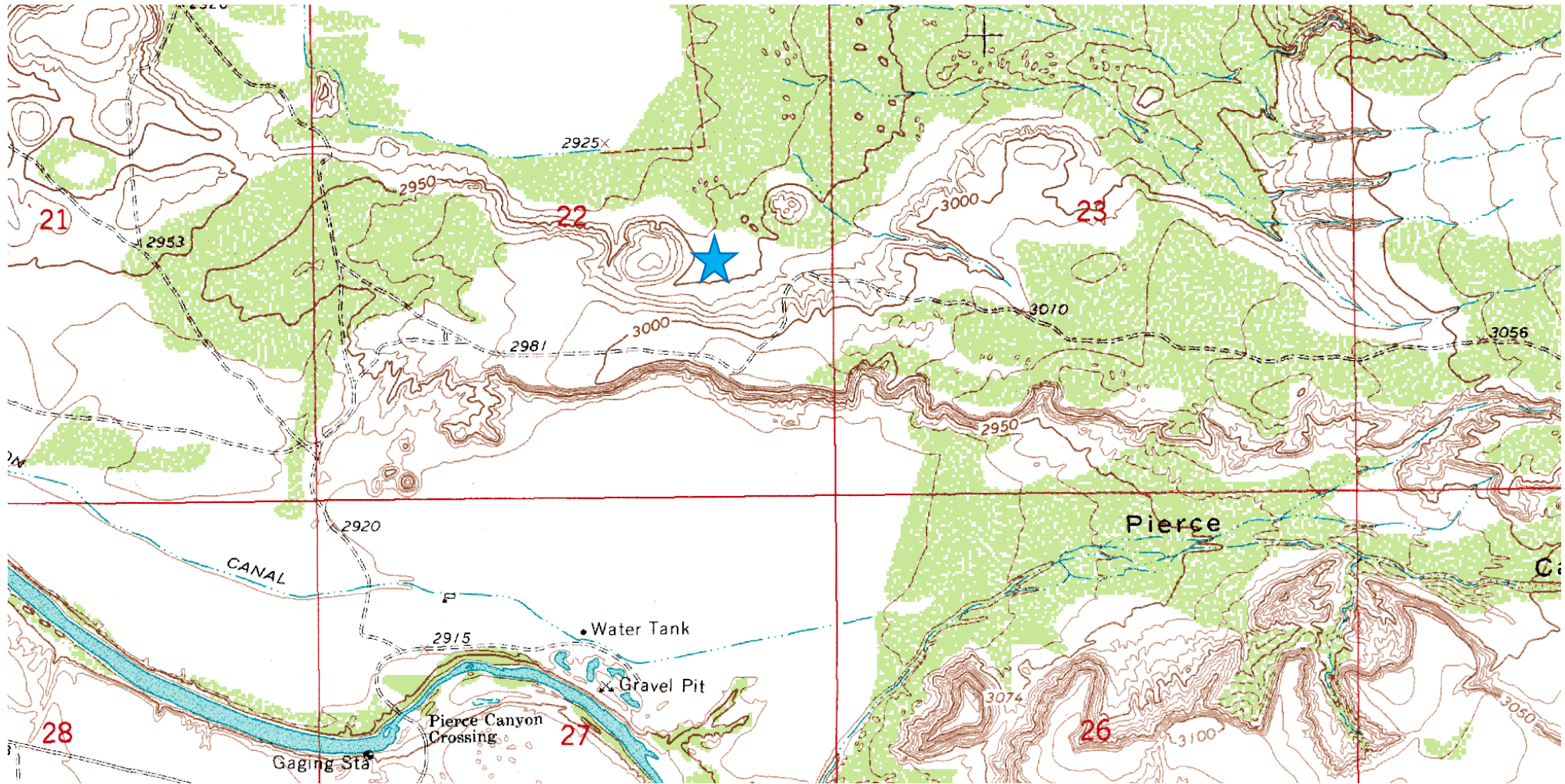

Laboratory Analytical Results Summary
Cedar Canyon 23 Fed Com #033H

		Sample ID	SP1 @ 1'	SP1 @ 2'	SP1 @ 3'	SP1 @ 4'	SP1 @ 9'
Analyte	Method	Date	10/16/17	10/16/17	10/16/17	10/16/17	10/16/17
			mg/kg	mg/kg	mg/kg	mg/kg	mg/kg
Benzene	BTEX 8021B		<0.050	n/a	n/a	n/a	n/a
Toluene	BTEX 8021B		<0.050	n/a	n/a	n/a	n/a
Ethylbenzene	BTEX 8021B		<0.050	n/a	n/a	n/a	n/a
Total Xylenes	BTEX 8021B		<0.150	n/a	n/a	n/a	n/a
Total BTEX	BTEX 8021B		<0.300	n/a	n/a	n/a	n/a
Chloride	SM4500Cl-B		4080	1420	384	160	48
GRO	TPH 8015M		<10.0	n/a	n/a	n/a	n/a
DRO	TPH 8015M		<10.0	n/a	n/a	n/a	n/a
EXT DRO	TPH 8015M		<10.0	n/a	n/a	n/a	n/a

		Sample ID	SP2 @ 1'	SP2 @ 2'	SP2 @ 3'	SP2 @ 4'	SP2 @ 9'
Analyte	Method	Date	10/16/17	10/16/17	10/16/17	10/16/17	10/16/17
			mg/kg	mg/kg	mg/kg	mg/kg	mg/kg
Chloride	SM4500Cl-B		4880	1280	368	144	32

		Sample ID	SP3 @ 1'	SP3 @ 2'	SP3 @ 3'	SP3 @ 4'	SP3 @ 9'
Analyte	Method	Date	10/16/17	10/16/17	10/16/17	10/16/17	10/16/17
			mg/kg	mg/kg	mg/kg	mg/kg	mg/kg
Chloride	SM4500Cl-B		4960	832	496	80	32

		Sample ID	SP4 @ 1'	SP4 @ 2'	SP4 @ 3'	SP4 @ 8'
Analyte	Method	Date	10/16/17	10/16/17	10/16/17	10/16/17
			mg/kg	mg/kg	mg/kg	mg/kg
Chloride	SM4500Cl-B		800	864	192	48

		Sample ID	SP5 @ 1'	SP5 @ 2'	SP5 @ 3'	SP5 @ 8'
Analyte	Method	Date	10/16/17	10/17/17	10/17/17	10/17/17
			mg/kg	mg/kg	mg/kg	mg/kg
Benzene	BTEX 8021B		<0.050	n/a	n/a	n/a
Toluene	BTEX 8021B		<0.050	n/a	n/a	n/a
Ethylbenzene	BTEX 8021B		<0.050	n/a	n/a	n/a
Total Xylenes	BTEX 8021B		<0.150	n/a	n/a	n/a
Total BTEX	BTEX 8021B		<0.300	n/a	n/a	n/a
Chloride	SM4500Cl-B		608	848	176	48
GRO	TPH 8015M		<10.0	n/a	n/a	n/a
DRO	TPH 8015M		17.3	n/a	n/a	n/a
EXT DRO	TPH 8015M		<10.0	n/a	n/a	n/a

		Sample ID	SP6 @ 1'	SP6 @ 2'	SP6 @ 7'
Analyte	Method	Date	10/17/17	10/16/17	10/16/17
			mg/kg	mg/kg	mg/kg
Benzene	BTEX 8021B		<0.050	n/a	n/a
Toluene	BTEX 8021B		<0.050	n/a	n/a
Ethylbenzene	BTEX 8021B		<0.050	n/a	n/a
Total Xylenes	BTEX 8021B		<0.150	n/a	n/a
Total BTEX	BTEX 8021B		<0.300	n/a	n/a
Chloride	SM4500Cl-B		560	192	112
GRO	TPH 8015M		<10.0	n/a	n/a
DRO	TPH 8015M		<10.0	n/a	n/a
EXT DRO	TPH 8015M		<10.0	n/a	n/a

		Sample ID	SP7 @ Surface	SP7 @ 1'	SP7 @ 6'
Analyte	Method	Date	10/16/17	10/16/17	10/16/17
			mg/kg	mg/kg	mg/kg
Chloride	SM4500Cl-B		992	160	80

CARDINAL POINTS		Sample ID	NORTH @ SURFACE	EAST @ SURFACE	WEST @ SURFACE	SOUTH @ SURFACE
Analyte	Method	Date	10/16/17	10/17/17	10/17/17	10/17/17
			mg/kg	mg/kg	mg/kg	mg/kg
Chloride	SM4500Cl-B		128	112	112	112



PHONE (575) 393-2326 ° 101 E. MARLAND ° HOBBS, NM 88240

October 27, 2017

Cliff Brunson

BBC International, Inc.

P.O. Box 805

Hobbs, NM 88241

RE: CEDAR CANYON 23 FED 33H

Enclosed are the results of analyses for samples received by the laboratory on 10/20/17 16:15.

Cardinal Laboratories is accredited through Texas NELAP under certificate number T104704398-16-8. Accreditation applies to drinking water, non-potable water and solid and chemical materials. All accredited analytes are denoted by an asterisk (*). For a complete list of accredited analytes and matrices visit the TCEQ website at www.tceq.texas.gov/field/qa/lab_accred_certif.html.

Cardinal Laboratories is accredited through the State of Colorado Department of Public Health and Environment for:

Method EPA 552.2	Haloacetic Acids (HAA-5)
Method EPA 524.2	Total Trihalomethanes (TTHM)
Method EPA 524.4	Regulated VOCs (V1, V2, V3)

Accreditation applies to public drinking water matrices.

This report meets NELAP requirements and is made up of a cover page, analytical results, and a copy of the original chain-of-custody. If you have any questions concerning this report, please feel free to contact me.

Sincerely,

A handwritten signature in black ink that reads "Celey D. Keene". The signature is written in a cursive, flowing style.

Celey D. Keene

Lab Director/Quality Manager

Analytical Results For:

BBC International, Inc.
Cliff Brunson
P.O. Box 805
Hobbs NM, 88241
Fax To: (575) 397-0397

Received:	10/20/2017	Sampling Date:	10/16/2017
Reported:	10/27/2017	Sampling Type:	Soil
Project Name:	CEDAR CANYON 23 FED 33H	Sampling Condition:	Cool & Intact
Project Number:	08/10/17	Sample Received By:	Jodi Henson
Project Location:	MALAGA		

Sample ID: SP1 @ 1 (H702887-01)

BTEX 8021B		mg/kg		Analyzed By: MS					
Analyte	Result	Reporting Limit	Analyzed	Method Blank	BS	% Recovery	True Value QC	RPD	Qualifier
Benzene*	<0.050	0.050	10/25/2017	ND	1.83	91.3	2.00	1.51	
Toluene*	<0.050	0.050	10/25/2017	ND	1.84	91.9	2.00	2.45	
Ethylbenzene*	<0.050	0.050	10/25/2017	ND	1.81	90.7	2.00	1.94	
Total Xylenes*	<0.150	0.150	10/25/2017	ND	5.42	90.3	6.00	1.92	
Total BTEX	<0.300	0.300	10/25/2017	ND					

Surrogate: 4-Bromofluorobenzene (PID) 102 % 72-148

Chloride, SM4500Cl-B		mg/kg		Analyzed By: HM						
Analyte	Result	Reporting Limit	Analyzed	Method Blank	BS	% Recovery	True Value QC	RPD	Qualifier	
Chloride	4080	16.0	10/25/2017	ND	432	108	400	0.00		

TPH 8015M		mg/kg		Analyzed By: MS					
Analyte	Result	Reporting Limit	Analyzed	Method Blank	BS	% Recovery	True Value QC	RPD	Qualifier
GRO C6-C10	<10.0	10.0	10/24/2017	ND	174	86.8	200	4.40	
DRO >C10-C28	<10.0	10.0	10/24/2017	ND	185	92.6	200	5.21	
EXT DRO >C28-C36	<10.0	10.0	10/24/2017	ND					

Surrogate: 1-Chlorooctane 69.2 % 28.3-164

Surrogate: 1-Chlorooctadecane 77.0 % 34.7-157

Cardinal Laboratories

*=Accredited Analyte

PLEASE NOTE: Liability and Damages. Cardinal's liability and client's exclusive remedy for any claim arising, whether based in contract or tort, shall be limited to the amount paid by client for analyses. All claims, including those for negligence and any other cause whatsoever shall be deemed waived unless made in writing and received by Cardinal within thirty (30) days after completion of the applicable service. In no event shall Cardinal be liable for incidental or consequential damages, including, without limitation, business interruptions, loss of use, or loss of profits incurred by client, its subsidiaries, affiliates or successors arising out of or related to the performance of the services hereunder by Cardinal, regardless of whether such claim is based upon any of the above stated reasons or otherwise. Results relate only to the samples identified above. This report shall not be reproduced except in full with written approval of Cardinal Laboratories.



Celey D. Keene, Lab Director/Quality Manager

Analytical Results For:

 BBC International, Inc.
 Cliff Brunson
 P.O. Box 805
 Hobbs NM, 88241
 Fax To: (575) 397-0397

Received:	10/20/2017	Sampling Date:	10/16/2017
Reported:	10/27/2017	Sampling Type:	Soil
Project Name:	CEDAR CANYON 23 FED 33H	Sampling Condition:	Cool & Intact
Project Number:	08/10/17	Sample Received By:	Jodi Henson
Project Location:	MALAGA		

Sample ID: SP1 @ 2 (H702887-02)

Chloride, SM4500Cl-B		mg/kg		Analyzed By: HM						
Analyte	Result	Reporting Limit	Analyzed	Method Blank	BS	% Recovery	True Value QC	RPD	Qualifier	
Chloride	1420	16.0	10/25/2017	ND	432	108	400	0.00		

Sample ID: SP1 @ 3 (H702887-03)

Chloride, SM4500Cl-B		mg/kg		Analyzed By: HM					
Analyte	Result	Reporting Limit	Analyzed	Method Blank	BS	% Recovery	True Value QC	RPD	Qualifier
Chloride	384	16.0	10/25/2017	ND	432	108	400	0.00	

Sample ID: SP1 @ 4 (H702887-04)

Chloride, SM4500Cl-B		mg/kg		Analyzed By: HM						
Analyte	Result	Reporting Limit	Analyzed	Method Blank	BS	% Recovery	True Value QC	RPD	Qualifier	
Chloride	160	16.0	10/25/2017	ND	432	108	400	0.00		

Sample ID: SP1 @ 9 (H702887-05)

Chloride, SM4500Cl-B		mg/kg		Analyzed By: HM						
Analyte	Result	Reporting Limit	Analyzed	Method Blank	BS	% Recovery	True Value QC	RPD	Qualifier	
Chloride	48.0	16.0	10/25/2017	ND	432	108	400	0.00	QR-03	

Sample ID: SP2 @ 1 (H702887-06)

Chloride, SM4500Cl-B		mg/kg		Analyzed By: HM						
Analyte	Result	Reporting Limit	Analyzed	Method Blank	BS	% Recovery	True Value QC	RPD	Qualifier	
Chloride	4880	16.0	10/25/2017	ND	432	108	400	0.00		

Cardinal Laboratories

*=Accredited Analyte

PLEASE NOTE: Liability and Damages. Cardinal's liability and client's exclusive remedy for any claim arising, whether based in contract or tort, shall be limited to the amount paid by client for analyses. All claims, including those for negligence and any other cause whatsoever shall be deemed waived unless made in writing and received by Cardinal within thirty (30) days after completion of the applicable service. In no event shall Cardinal be liable for incidental or consequential damages, including, without limitation, business interruptions, loss of use, or loss of profits incurred by client, its subsidiaries, affiliates or successors arising out of or related to the performance of the services hereunder by Cardinal, regardless of whether such claim is based upon any of the above stated reasons or otherwise. Results relate only to the samples identified above. This report shall not be reproduced except in full with written approval of Cardinal Laboratories.



Celey D. Keene, Lab Director/Quality Manager

Analytical Results For:

BBC International, Inc.
Cliff Brunson
P.O. Box 805
Hobbs NM, 88241
Fax To: (575) 397-0397

Received:	10/20/2017	Sampling Date:	10/16/2017
Reported:	10/27/2017	Sampling Type:	Soil
Project Name:	CEDAR CANYON 23 FED 33H	Sampling Condition:	Cool & Intact
Project Number:	08/10/17	Sample Received By:	Jodi Henson
Project Location:	MALAGA		

Sample ID: SP2 @ 2 (H702887-07)

Chloride, SM4500Cl-B		mg/kg		Analyzed By: HM						
Analyte	Result	Reporting Limit	Analyzed	Method Blank	BS	% Recovery	True Value QC	RPD	Qualifier	
Chloride	1280	16.0	10/25/2017	ND	432	108	400	0.00		

Sample ID: SP2 @ 3 (H702887-08)

Chloride, SM4500CI-B		mg/kg		Analyzed By: HM					
Analyte	Result	Reporting Limit	Analyzed	Method Blank	BS	% Recovery	True Value QC	RPD	Qualifier
Chloride	368	16.0	10/25/2017	ND	432	108	400	0.00	

Sample ID: SP2 @ 4 (H702887-09)

Chloride, SM4500CI-B		mg/kg		Analyzed By: HM						
Analyte	Result	Reporting Limit	Analyzed	Method Blank	BS	% Recovery	True Value QC	RPD	Qualifier	
Chloride	144	16.0	10/25/2017	ND	432	108	400	0.00		

Sample ID: SP2 @ 9 (H702887-10)

Chloride, SM4500CI-B		mg/kg		Analyzed By: HM						
Analyte	Result	Reporting Limit	Analyzed	Method Blank	BS	% Recovery	True Value QC	RPD	Qualifier	
Chloride	32.0	16.0	10/25/2017	ND	432	108	400	0.00		

Sample ID: SP3 @ 1 (H702887-11)

Chloride, SM4500Cl-B		mg/kg		Analyzed By: HM						
Analyte	Result	Reporting Limit	Analyzed	Method Blank	BS	% Recovery	True Value QC	RPD	Qualifier	
Chloride	4960	16.0	10/25/2017	ND	432	108	400	0.00		

Cardinal Laboratories

*=Accredited Analyte

PLEASE NOTE: Liability and Damages. Cardinal's liability and client's exclusive remedy for any claim arising, whether based in contract or tort, shall be limited to the amount paid by client for analyses. All claims, including those for negligence and any other cause whatsoever shall be deemed waived unless made in writing and received by Cardinal within thirty (30) days after completion of the applicable service. In no event shall Cardinal be liable for incidental or consequential damages, including, without limitation, business interruptions, loss of use, or loss of profits incurred by client, its subsidiaries, affiliates or successors arising out of or related to the performance of the services hereunder by Cardinal, regardless of whether such claim is based upon any of the above stated reasons or otherwise. Results relate only to the samples identified above. This report shall not be reproduced except in full with written approval of Cardinal Laboratories.



Celey D. Keene, Lab Director/Quality Manager

Analytical Results For:

BBC International, Inc.
Cliff Brunson
P.O. Box 805
Hobbs NM, 88241
Fax To: (575) 397-0397

Received:	10/20/2017	Sampling Date:	10/16/2017
Reported:	10/27/2017	Sampling Type:	Soil
Project Name:	CEDAR CANYON 23 FED 33H	Sampling Condition:	Cool & Intact
Project Number:	08/10/17	Sample Received By:	Jodi Henson
Project Location:	MALAGA		

Sample ID: SP3 @ 2 (H702887-12)

Chloride, SM4500Cl-B		mg/kg		Analyzed By: HM						
Analyte	Result	Reporting Limit	Analyzed	Method Blank	BS	% Recovery	True Value QC	RPD	Qualifier	
Chloride	832	16.0	10/25/2017	ND	432	108	400	0.00		

Sample ID: SP3 @ 3 (H702887-13)

Chloride, SM4500CI-B		mg/kg		Analyzed By: HM					
Analyte	Result	Reporting Limit	Analyzed	Method Blank	BS	% Recovery	True Value QC	RPD	Qualifier
Chloride	496	16.0	10/25/2017	ND	432	108	400	0.00	

Sample ID: SP3 @ 4 (H702887-14)

Chloride, SM4500CI-B		mg/kg		Analyzed By: HM						
Analyte	Result	Reporting Limit	Analyzed	Method Blank	BS	% Recovery	True Value QC	RPD	Qualifier	
Chloride	80.0	16.0	10/25/2017	ND	432	108	400	0.00		

Sample ID: SP3 @ 9 (H702887-15)

Chloride, SM4500CI-B		mg/kg		Analyzed By: HM						
Analyte	Result	Reporting Limit	Analyzed	Method Blank	BS	% Recovery	True Value QC	RPD	Qualifier	
Chloride	32.0	16.0	10/25/2017	ND	432	108	400	0.00		

Sample ID: SP4 @ 1 (H702887-16)

Chloride, SM4500CI-B		mg/kg		Analyzed By: HM						
Analyte	Result	Reporting Limit	Analyzed	Method Blank	BS	% Recovery	True Value QC	RPD	Qualifier	
Chloride	800	16.0	10/25/2017	ND	432	108	400	0.00		

Cardinal Laboratories

*=Accredited Analyte

PLEASE NOTE: Liability and Damages. Cardinal's liability and client's exclusive remedy for any claim arising, whether based in contract or tort, shall be limited to the amount paid by client for analyses. All claims, including those for negligence and any other cause whatsoever shall be deemed waived unless made in writing and received by Cardinal within thirty (30) days after completion of the applicable service. In no event shall Cardinal be liable for incidental or consequential damages, including, without limitation, business interruptions, loss of use, or loss of profits incurred by client, its subsidiaries, affiliates or successors arising out of or related to the performance of the services hereunder by Cardinal, regardless of whether such claim is based upon any of the above stated reasons or otherwise. Results relate only to the samples identified above. This report shall not be reproduced except in full with written approval of Cardinal Laboratories.



Celey D. Keene, Lab Director/Quality Manager

Analytical Results For:

BBC International, Inc.
Cliff Brunson
P.O. Box 805
Hobbs NM, 88241
Fax To: (575) 397-0397

Received:	10/20/2017	Sampling Date:	10/16/2017
Reported:	10/27/2017	Sampling Type:	Soil
Project Name:	CEDAR CANYON 23 FED 33H	Sampling Condition:	Cool & Intact
Project Number:	08/10/17	Sample Received By:	Jodi Henson
Project Location:	MALAGA		

Sample ID: SP4 @ 2 (H702887-17)

Chloride, SM4500Cl-B		mg/kg		Analyzed By: HM						
Analyte	Result	Reporting Limit	Analyzed	Method Blank	BS	% Recovery	True Value QC	RPD	Qualifier	
Chloride	864	16.0	10/25/2017	ND	432	108	400	0.00		

Sample ID: SP4 @ 3 (H702887-18)

Chloride, SM4500Cl-B		mg/kg		Analyzed By: HM						
Analyte	Result	Reporting Limit	Analyzed	Method Blank	BS	% Recovery	True Value QC	RPD	Qualifier	
Chloride	192	16.0	10/25/2017	ND	432	108	400	0.00		

Sample ID: SP4 @ 8 (H702887-19)

Chloride, SM4500Cl-B		mg/kg		Analyzed By: HM						
Analyte	Result	Reporting Limit	Analyzed	Method Blank	BS	% Recovery	True Value QC	RPD	Qualifier	
Chloride	48.0	16.0	10/25/2017	ND	432	108	400	0.00		

Cardinal Laboratories

*=Accredited Analyte

PLEASE NOTE: Liability and Damages. Cardinal's liability and client's exclusive remedy for any claim arising, whether based in contract or tort, shall be limited to the amount paid by client for analyses. All claims, including those for negligence and any other cause whatsoever shall be deemed waived unless made in writing and received by Cardinal within thirty (30) days after completion of the applicable service. In no event shall Cardinal be liable for incidental or consequential damages, including, without limitation, business interruptions, loss of use, or loss of profits incurred by client, its subsidiaries, affiliates or successors arising out of or related to the performance of the services hereunder by Cardinal, regardless of whether such claim is based upon any of the above stated reasons or otherwise. Results relate only to the samples identified above. This report shall not be reproduced except in full with written approval of Cardinal Laboratories.



Celey D. Keene, Lab Director/Quality Manager

Analytical Results For:

BBC International, Inc.
Cliff Brunson
P.O. Box 805
Hobbs NM, 88241
Fax To: (575) 397-0397

Received:	10/20/2017	Sampling Date:	10/16/2017
Reported:	10/27/2017	Sampling Type:	Soil
Project Name:	CEDAR CANYON 23 FED 33H	Sampling Condition:	Cool & Intact
Project Number:	08/10/17	Sample Received By:	Jodi Henson
Project Location:	MALAGA		

Sample ID: SP5 @ 1 (H702887-20)

BTX 8021B		mg/kg		Analyzed By: MS					
Analyte	Result	Reporting Limit	Analyzed	Method Blank	BS	% Recovery	True Value QC	RPD	Qualifier
Benzene*	<0.050	0.050	10/25/2017	ND	1.83	91.3	2.00	1.51	
Toluene*	<0.050	0.050	10/25/2017	ND	1.84	91.9	2.00	2.45	
Ethylbenzene*	<0.050	0.050	10/25/2017	ND	1.81	90.7	2.00	1.94	
Total Xylenes*	<0.150	0.150	10/25/2017	ND	5.42	90.3	6.00	1.92	
Total BTX	<0.300	0.300	10/25/2017	ND					

Surrogate: 4-Bromofluorobenzene (PID) 98.5 % 72-148

Chloride, SM4500CI-B		mg/kg		Analyzed By: HM					
Analyte	Result	Reporting Limit	Analyzed	Method Blank	BS	% Recovery	True Value QC	RPD	Qualifier
Chloride	608	16.0	10/25/2017	ND	432	108	400	0.00	

TPH 8015M		mg/kg		Analyzed By: MS					
Analyte	Result	Reporting Limit	Analyzed	Method Blank	BS	% Recovery	True Value QC	RPD	Qualifier
GRO C6-C10	<10.0	10.0	10/24/2017	ND	174	86.8	200	4.40	
DRO >C10-C28	17.3	10.0	10/24/2017	ND	185	92.6	200	5.21	
EXT DRO >C28-C36	<10.0	10.0	10/24/2017	ND					

Surrogate: 1-Chlorooctane 65.8 % 28.3-164

Surrogate: 1-Chlorooctadecane 75.2 % 34.7-157

Cardinal Laboratories

*=Accredited Analyte

PLEASE NOTE: Liability and Damages. Cardinal's liability and client's exclusive remedy for any claim arising, whether based in contract or tort, shall be limited to the amount paid by client for analyses. All claims, including those for negligence and any other cause whatsoever shall be deemed waived unless made in writing and received by Cardinal within thirty (30) days after completion of the applicable service. In no event shall Cardinal be liable for incidental or consequential damages, including, without limitation, business interruptions, loss of use, or loss of profits incurred by client, its subsidiaries, affiliates or successors arising out of or related to the performance of the services hereunder by Cardinal, regardless of whether such claim is based upon any of the above stated reasons or otherwise. Results relate only to the samples identified above. This report shall not be reproduced except in full with written approval of Cardinal Laboratories.



Celey D. Keene, Lab Director/Quality Manager

Analytical Results For:

 BBC International, Inc.
 Cliff Brunson
 P.O. Box 805
 Hobbs NM, 88241
 Fax To: (575) 397-0397

Received:	10/20/2017	Sampling Date:	10/17/2017
Reported:	10/27/2017	Sampling Type:	Soil
Project Name:	CEDAR CANYON 23 FED 33H	Sampling Condition:	Cool & Intact
Project Number:	08/10/17	Sample Received By:	Jodi Henson
Project Location:	MALAGA		

Sample ID: SP5 @ 2 (H702887-21)

Chloride, SM4500Cl-B		mg/kg		Analyzed By: HM						
Analyte	Result	Reporting Limit	Analyzed	Method Blank	BS	% Recovery	True Value QC	RPD	Qualifier	
Chloride	848	16.0	10/25/2017	ND	432	108	400	0.00		

Sample ID: SP5 @ 3 (H702887-22)

Chloride, SM4500CI-B		mg/kg		Analyzed By: HM					
Analyte	Result	Reporting Limit	Analyzed	Method Blank	BS	% Recovery	True Value QC	RPD	Qualifier
Chloride	176	16.0	10/25/2017	ND	432	108	400	0.00	

Sample ID: SP5 @ 8 (H702887-23)

Chloride, SM4500Cl-B		mg/kg		Analyzed By: HM						
Analyte	Result	Reporting Limit	Analyzed	Method Blank	BS	% Recovery	True Value QC	RPD	Qualifier	
Chloride	48.0	16.0	10/25/2017	ND	432	108	400	0.00		

Cardinal Laboratories

*=Accredited Analyte

PLEASE NOTE: Liability and Damages. Cardinal's liability and client's exclusive remedy for any claim arising, whether based in contract or tort, shall be limited to the amount paid by client for analyses. All claims, including those for negligence and any other cause whatsoever shall be deemed waived unless made in writing and received by Cardinal within thirty (30) days after completion of the applicable service. In no event shall Cardinal be liable for incidental or consequential damages, including, without limitation, business interruptions, loss of use, or loss of profits incurred by client, its subsidiaries, affiliates or successors arising out of or related to the performance of the services hereunder by Cardinal, regardless of whether such claim is based upon any of the above stated reasons or otherwise. Results relate only to the samples identified above. This report shall not be reproduced except in full with written approval of Cardinal Laboratories.



Celey D. Keene, Lab Director/Quality Manager

Analytical Results For:

BBC International, Inc.
Cliff Brunson
P.O. Box 805
Hobbs NM, 88241
Fax To: (575) 397-0397

Received:	10/20/2017	Sampling Date:	10/17/2017
Reported:	10/27/2017	Sampling Type:	Soil
Project Name:	CEDAR CANYON 23 FED 33H	Sampling Condition:	Cool & Intact
Project Number:	08/10/17	Sample Received By:	Jodi Henson
Project Location:	MALAGA		

Sample ID: SP6 @ 1 (H702887-24)

BTX 8021B		mg/kg		Analyzed By: MS					
Analyte	Result	Reporting Limit	Analyzed	Method Blank	BS	% Recovery	True Value QC	RPD	Qualifier
Benzene*	<0.050	0.050	10/25/2017	ND	1.83	91.3	2.00	1.51	
Toluene*	<0.050	0.050	10/25/2017	ND	1.84	91.9	2.00	2.45	
Ethylbenzene*	<0.050	0.050	10/25/2017	ND	1.81	90.7	2.00	1.94	
Total Xylenes*	<0.150	0.150	10/25/2017	ND	5.42	90.3	6.00	1.92	
Total BTX	<0.300	0.300	10/25/2017	ND					

Surrogate: 4-Bromofluorobenzene (PID) 101 % 72-148

Chloride, SM4500CI-B		mg/kg		Analyzed By: HM						
Analyte	Result	Reporting Limit	Analyzed	Method Blank	BS	% Recovery	True Value QC	RPD	Qualifier	
Chloride	560	16.0	10/25/2017	ND	432	108	400	0.00		

TPH 8015M		mg/kg		Analyzed By: MS					
Analyte	Result	Reporting Limit	Analyzed	Method Blank	BS	% Recovery	True Value QC	RPD	Qualifier
GRO C6-C10	<10.0	10.0	10/24/2017	ND	174	86.8	200	4.40	
DRO >C10-C28	<10.0	10.0	10/24/2017	ND	185	92.6	200	5.21	
EXT DRO >C28-C36	<10.0	10.0	10/24/2017	ND					

Surrogate: 1-Chlorooctane 61.1 % 28.3-164

Surrogate: 1-Chlorooctadecane 67.4 % 34.7-157

Cardinal Laboratories

*=Accredited Analyte

PLEASE NOTE: Liability and Damages. Cardinal's liability and client's exclusive remedy for any claim arising, whether based in contract or tort, shall be limited to the amount paid by client for analyses. All claims, including those for negligence and any other cause whatsoever shall be deemed waived unless made in writing and received by Cardinal within thirty (30) days after completion of the applicable service. In no event shall Cardinal be liable for incidental or consequential damages, including, without limitation, business interruptions, loss of use, or loss of profits incurred by client, its subsidiaries, affiliates or successors arising out of or related to the performance of the services hereunder by Cardinal, regardless of whether such claim is based upon any of the above stated reasons or otherwise. Results relate only to the samples identified above. This report shall not be reproduced except in full with written approval of Cardinal Laboratories.



Celey D. Keene, Lab Director/Quality Manager

Analytical Results For:

BBC International, Inc.
Cliff Brunson
P.O. Box 805
Hobbs NM, 88241
Fax To: (575) 397-0397

Received:	10/20/2017	Sampling Date:	10/16/2017
Reported:	10/27/2017	Sampling Type:	Soil
Project Name:	CEDAR CANYON 23 FED 33H	Sampling Condition:	Cool & Intact
Project Number:	08/10/17	Sample Received By:	Jodi Henson
Project Location:	MALAGA		

Sample ID: SP6 @ 2 (H702887-25)

Chloride, SM4500Cl-B		mg/kg		Analyzed By: AC						
Analyte	Result	Reporting Limit	Analyzed	Method Blank	BS	% Recovery	True Value QC	RPD	Qualifier	
Chloride	192	16.0	10/23/2017	ND	448	112	400	0.00		

Sample ID: SP6 @ 7 (H702887-26)

Chloride, SM4500Cl-B		mg/kg		Analyzed By: AC					
Analyte	Result	Reporting Limit	Analyzed	Method Blank	BS	% Recovery	True Value QC	RPD	Qualifier
Chloride	112	16.0	10/23/2017	ND	448	112	400	0.00	

Sample ID: SP7 @ SURFACE (H702887-27)

Chloride, SM4500Cl-B		mg/kg		Analyzed By: AC					
Analyte	Result	Reporting Limit	Analyzed	Method Blank	BS	% Recovery	True Value QC	RPD	Qualifier
Chloride	992	16.0	10/23/2017	ND	448	112	400	0.00	

Sample ID: SP7 @ 1 (H702887-28)

Chloride, SM4500Cl-B		mg/kg		Analyzed By: AC					
Analyte	Result	Reporting Limit	Analyzed	Method Blank	BS	% Recovery	True Value QC	RPD	Qualifier
Chloride	160	16.0	10/23/2017	ND	448	112	400	0.00	

Sample ID: SP7 @ 6 (H702887-29)

Chloride, SM4500Cl-B		mg/kg		Analyzed By: AC						
Analyte	Result	Reporting Limit	Analyzed	Method Blank	BS	% Recovery	True Value QC	RPD	Qualifier	
Chloride	80.0	16.0	10/23/2017	ND	448	112	400	0.00		

Cardinal Laboratories

*=Accredited Analyte

PLEASE NOTE: Liability and Damages. Cardinal's liability and client's exclusive remedy for any claim arising, whether based in contract or tort, shall be limited to the amount paid by client for analyses. All claims, including those for negligence and any other cause whatsoever shall be deemed waived unless made in writing and received by Cardinal within thirty (30) days after completion of the applicable service. In no event shall Cardinal be liable for incidental or consequential damages, including, without limitation, business interruptions, loss of use, or loss of profits incurred by client, its subsidiaries, affiliates or successors arising out of or related to the performance of the services hereunder by Cardinal, regardless of whether such claim is based upon any of the above stated reasons or otherwise. Results relate only to the samples identified above. This report shall not be reproduced except in full with written approval of Cardinal Laboratories.



Celey D. Keene, Lab Director/Quality Manager

Analytical Results For:

 BBC International, Inc.
 Cliff Brunson
 P.O. Box 805
 Hobbs NM, 88241
 Fax To: (575) 397-0397

Received:	10/20/2017	Sampling Date:	10/16/2017
Reported:	10/27/2017	Sampling Type:	Soil
Project Name:	CEDAR CANYON 23 FED 33H	Sampling Condition:	Cool & Intact
Project Number:	08/10/17	Sample Received By:	Jodi Henson
Project Location:	MALAGA		

Sample ID: NORTH @ SURFACE (H702887-30)

Chloride, SM4500Cl-B		mg/kg		Analyzed By: AC						
Analyte	Result	Reporting Limit	Analyzed	Method Blank	BS	% Recovery	True Value QC	RPD	Qualifier	
Chloride	128	16.0	10/23/2017	ND	448	112	400	0.00		

Sample ID: EAST @ SURFACE (H702887-31)

Chloride, SM4500Cl-B		mg/kg		Analyzed By: AC						
Analyte	Result	Reporting Limit	Analyzed	Method Blank	BS	% Recovery	True Value QC	RPD	Qualifier	
Chloride	112	16.0	10/23/2017	ND	448	112	400	0.00		

Sample ID: WEST @ SURFACE (H702887-32)

Chloride, SM4500Cl-B		mg/kg		Analyzed By: AC					
Analyte	Result	Reporting Limit	Analyzed	Method Blank	BS	% Recovery	True Value QC	RPD	Qualifier
Chloride	112	16.0	10/23/2017	ND	448	112	400	0.00	

Sample ID: SOUTH @ SURFACE (H702887-33)

Chloride, SM4500Cl-B		mg/kg		Analyzed By: AC						
Analyte	Result	Reporting Limit	Analyzed	Method Blank	BS	% Recovery	True Value QC	RPD	Qualifier	
Chloride	112	16.0	10/23/2017	ND	448	112	400	0.00		

Cardinal Laboratories

*=Accredited Analyte

PLEASE NOTE: Liability and Damages. Cardinal's liability and client's exclusive remedy for any claim arising, whether based in contract or tort, shall be limited to the amount paid by client for analyses. All claims, including those for negligence and any other cause whatsoever shall be deemed waived unless made in writing and received by Cardinal within thirty (30) days after completion of the applicable service. In no event shall Cardinal be liable for incidental or consequential damages, including, without limitation, business interruptions, loss of use, or loss of profits incurred by client, its subsidiaries, affiliates or successors arising out of or related to the performance of the services hereunder by Cardinal, regardless of whether such claim is based upon any of the above stated reasons or otherwise. Results relate only to the samples identified above. This report shall not be reproduced except in full with written approval of Cardinal Laboratories.



Celey D. Keene, Lab Director/Quality Manager

Notes and Definitions

QR-03	The RPD value for the sample duplicate or MS/MSD was outside of QC acceptance limits due to matrix interference. QC batch accepted based on LCS and/or LCSD recovery and/or RPD values.
ND	Analyte NOT DETECTED at or above the reporting limit
RPD	Relative Percent Difference
**	Samples not received at proper temperature of 6°C or below.
***	Insufficient time to reach temperature.
-	Chloride by SM4500Cl-B does not require samples be received at or below 6°C Samples reported on an as received basis (wet) unless otherwise noted on report

Cardinal Laboratories

*=Accredited Analyte

PLEASE NOTE: Liability and Damages. Cardinal's liability and client's exclusive remedy for any claim arising, whether based in contract or tort, shall be limited to the amount paid by client for analyses. All claims, including those for negligence and any other cause whatsoever shall be deemed waived unless made in writing and received by Cardinal within thirty (30) days after completion of the applicable service. In no event shall Cardinal be liable for incidental or consequential damages, including, without limitation, business interruptions, loss of use, or loss of profits incurred by client, its subsidiaries, affiliates or successors arising out of or related to the performance of the services hereunder by Cardinal, regardless of whether such claim is based upon any of the above stated reasons or otherwise. Results relate only to the samples identified above. This report shall not be reproduced except in full with written approval of Cardinal Laboratories.



Celey D. Keene, Lab Director/Quality Manager



CARDINAL LABORATORIES

101 East Marland, Hobbs, NM 88240
(505) 393-2326 FAX (505) 393-2476

CHAIN-OF-CUSTODY AND ANALYSIS REQUEST

BILL TO

ANALYSIS REQUEST

Company Name: BBC International, Inc.

Project Manager: Cliff Brunson

Address: P.O. Box 805

City: Hobbs

Phone #: 575-397-6388

Project #:

Project Name: Cedar Canyon 23 Feb 53 # (0.1017)

Project Location: McJannet

Sampler Name: CH

FOR LAB USE ONLY

Lab I.D.

Sample I.D.

H7D2987

sp102
sp201
sp202
sp203
sp204
sp205
sp206
sp207
sp208
sp209
sp210

(G)RAB OR (C)OMP.	# CONTAINERS	GROUNDWATER	WASTEWATER	SOIL	OIL	SLUDGE	OTHER :	ACID/BASE:	ICE / COOL	OTHER :
A	1			X				X		
C	1			X				X		
C	1			X				X		
C	1			X				X		
C	1			X				X		
C	1			X				X		
C	1			X				X		
C	1			X				X		
C	1			X				X		
C	1			X				X		

DATE TIME

10-6 920

940

1005

1030

1050

1117

1131

1145

1206

1236

TPH Extended
BTEX
CI-

Relinquished By:

Date: 10-20-17

Received By:

Date: 10-20-17

Received By:

Date: 10-20-17

Received By:

Date: 10-20-17

Received By:

Date: 10-20-17

Received By:

Date: 10-20-17

Received By:

Date: 10-20-17

Received By:

Relinquished By:

Date: 10-20-17

Received By:

Date: 10-20-17

Received By:

Date: 10-20-17

Received By:

Date: 10-20-17

Received By:

Date: 10-20-17

Received By:

Date: 10-20-17

Received By:

Date: 10-20-17

Received By:

Relinquished By:

Date: 10-20-17

Received By:

Date: 10-20-17

Received By:

Date: 10-20-17

Received By:

Date: 10-20-17

Received By:

Date: 10-20-17

Received By:

Date: 10-20-17

Received By:

Date: 10-20-17

Received By:

Relinquished By:

Date: 10-20-17

Received By:

Date: 10-20-17

Received By:

Date: 10-20-17

Received By:

Date: 10-20-17

Received By:

Date: 10-20-17

Received By:

Date: 10-20-17

Received By:

Date: 10-20-17

Received By:

† Cardinal cannot accept verbal changes. Please fax written changes to 505-393-2476

corrected + 250

101 East Marland, Hobbs, NM 88240
(505) 393-2326 FAX (505) 393-2476

CHAIN-OF-CUSTODY AND ANALYSIS REQUEST

[illegible]



ARDINAL LABORATORIES

101 East Marland, Hobbs, NM 88240
(505) 393-2326 FAX (505) 393-2476

CHAIN-OF-CUSTODY AND ANALYSIS REQUEST

5/4

BILL TO

ANALYSIS REQUEST

Company Name: BBC International, Inc.		P.O. #:									
Project Manager: Cliff Brunson		Company:									
Address: P.O. Box 805		Attn:	OKY								
City: Hobbs		Address:									
Phone #: 575-397-6388		City:									
Fax #: 575-397-0397		State:	Zip:								
Project #:		Project Owner:	OKY								
Project Name: Peter Canyon 23 33#		Phone #:									
Project Location: Mclary		Fax #:									
Sample Name: PH											
FOR LAB USE ONLY											
Lab I.D.	Sample I.D.	(G)RAB OR (C)OMP.	# CONTAINERS	MATRIX	PRESERV	SAMPLING	DATE	TIME	TPH Extended	BTEX	CL
HTD2867	SP502	G-1	1	X	X	X	10/17	328	X	X	X
21	SP502	G-1	1	X	X	X	10/17	392	X	X	X
22	SP502	G-1	1	X	X	X	10/17	400	X	X	X
23	SP401	G-1	1	X	X	X	10/16	991	X	X	X
24	SP401	G-1	1	X	X	X	10/16	1005	X	X	X
25	SP401	G-1	1	X	X	X	10/16	1021	X	X	X
26	SP7054	G-1	1	X	X	X	10/16	1040	X	X	X
27	SP7054	G-1	1	X	X	X	10/16	1057	X	X	X
28	SP7054	G-1	1	X	X	X	10/16	1109	X	X	X
29	SP7054	G-1	1	X	X	X	10/16	1126	X	X	X
30	SP7054	G-1	1	X	X	X	10/16	1126	X	X	X

PLEASE NOTE: Liability and Damages. Cardinal's liability and client's exclusive remedy for any claim arising out of or related to the performance of services hereunder by Cardinal, regardless of whether such claim is based upon any of the above stated reasons or otherwise, shall be limited to the amount paid by the client for the service. In no event shall Cardinal be liable for incidental or consequential damages, including without limitation, business interruptions, loss of use, or loss of profits incurred by client, its subsidiaries, affiliates or successors arising out of or related to the performance of services hereunder by Cardinal, regardless of whether such claim is based upon any of the above stated reasons or otherwise.

Relinquished By: [Signature] Date: 10/20/14 Time: 8:00 AM Received By: [Signature] Date: 10/20/14 Time: 8:00 AM

Relinquished By: [Signature] Date: 10/20/14 Time: 8:00 AM Received By: [Signature] Date: 10/20/14 Time: 8:00 AM

Delivered By: (Circle One) ☒ UPS ☐ Bus ☐ Other: ☐ Yes ☐ No

Sample Condition ☒ Cool ☐ Intact ☐ Yes ☐ No

CHECKED BY: [Signature] (Initials)

REMARKS: [Handwritten notes]

Phone Result: ☐ Yes ☐ No Add'l Phone #: []
Fax Result: ☐ Yes ☐ No Add'l Fax #: []

+ Cardinal cannot accept verbal changes. Please fax written changes to 505-393-2476

corrected +.250



ARDINAL LABORATORIES

101 East Marland, Hobbs, NM 88240
(505) 393-2326 FAX (505) 393-2476

CHAIN-OF-CUSTODY AND ANALYSIS REQUEST

4/4

BILL TO

ANALYSIS REQUEST

Company Name: BBC International, Inc.
Project Manager: Cliff Brunson

Address: P.O. Box 805
City: Hobbs
State: NM Zip: 88241

Phone #: 575-397-6388
Fax #: 575-397-0397

Project #: Project Owner: DRY

Project Name: Cedar Canyon 23-33H

Project Location: State: Zip: Phone #: Fax #:

Sample Name: PRESERV SAMPLING

FOR LAB USE ONLY

Lab I.D. Sample I.D.

ATD2887

31 East @ SW
32 West @ SW
33 South @ SW

(G)RAB OR (C)OMP.

CONTAINERS

GROUNDWATER

WASTEWATER

SOIL

OIL

SLUDGE

OTHER :

ACID/BASE:

ICE / COOL

OTHER :

DATE TIME

10/7/11 11:40
12:35
12:45

TPH Extended
BTEX
CL

XX

PLEASE NOTE: Liability and Damages: Cardinal's liability and client's exclusive remedy for any claim arising whether based in contract or tort, shall be limited to the amount paid by the client for the analysis. All claims, including those for negligence and any other cause whatsoever shall be deemed waived unless made in writing and received by Cardinal within 30 days after completion of the applicable service. In no event shall Cardinal be liable for incidental or consequential damages, including without limitation, business interruptions, loss of use, or loss of profits incurred by client, its subsidiaries, affiliates or successors arising out of or related to the performance of services hereunder by Cardinal, regardless of whether such claim is based upon any of the above stated reasons or otherwise.

Relinquished By: Date: 10-30-14 Received By: VST

Relinquished By: Date: 6-20-14 Received By: Jodi Brunson

Delivered By: (Circle One) #75 - 7:45 AM 8.12.12

Sampler - UPS - Bus - Other: Sample Condition Cool Intact Yes Yes No No

CHECKED BY: (Initials)

Phone Result: Yes No Add'l Phone #: Fax Result: Yes No Add'l Fax #:

REMARKS:

+ Cardinal cannot accept verbal changes. Please fax written changes to 505-393-2476

certified + 25%

From: Bratcher, Mike, EMNRD
To: [Cliff Brunson](#); [Shelly Tucker](#)
Cc: [Weaver, Crystal, EMNRD](#); [Wade Dittrich](#); [Jennifer_Smith@oxy.com](#); [Ken Swinney](#); [Jennifer Gilkey](#); [Kathy Purvis](#)
Subject: RE: OXY Cedar Canyon 23 Fed Com #33H (2RP-4342) - Delineation Workplan
Date: Monday, March 5, 2018 10:37:07 AM

RE: OXY USA * Cedar Canyon 23 Fed Com 22H * **2RP-4342** * DOR: 8/10/17

Cliff,

Your proposal for remediation of the above referenced release is approved. Federal sites will require like approval from BLM.

Mike Bratcher
NMOCD District 2
811 South First Street
Artesia, NM 88210
575-748-1283 Ext 108

OCD approval does not relieve the operator of liability should their operations fail to adequately investigate and remediate contamination that may pose a threat to ground water, surface water, human health or the environment. In addition, OCD approval does not relieve the operator of responsibility for compliance with any other federal, state, local laws and/or regulations.

From: Cliff Brunson [mailto:cbrunson@bbcinternational.com]
Sent: Saturday, November 25, 2017 3:16 PM
To: Bratcher, Mike, EMNRD <mike.bratcher@state.nm.us>; Shelly Tucker <stucker@blm.gov>
Cc: Weaver, Crystal, EMNRD <Crystal.Weaver@state.nm.us>; Wade Dittrich <Wade_Dittrich@oxy.com>; Jennifer_Smith@oxy.com; Ken Swinney <kswinney@bbcinternational.com>; Jennifer Gilkey <jgilkey@bbcinternational.com>; Kathy Purvis <kathy@bbcinternational.com>
Subject: OXY Cedar Canyon 23 Fed Com #33H (2RP-4342) - Delineation Workplan

Mike and Shelly,

Please find the attached Delineation Workplan and remediation proposal for the OXY Cedar Canyon 23 Fed Com #33H (2RP-4342). OXY is requesting that you review this plan and is looking forward to both the OCD's and BLM's approval.

If you have any questions, please let me know.

Thanks, Cliff

Cliff P. Brunson, CEI, CRS
President

BBC International, Inc.
World-Wide Environmental Specialists
Mailing Address:
P. O. Box 805
Hobbs, NM 88241-0805 USA
Shipping Address:
1324 W. Marland St.
Hobbs, NM 88240 USA
Phone: (575) 397-6388
Fax: (575) 397-0397
E-Mail: cbrunson@bbcinternational.com



Confidentiality Notice: This electronic transmission (and any attached documents) is intended only for the person(s) to whom it is addressed and may contain information that is privileged, confidential, or otherwise protected from disclosure. If you have received this transmission in error, please immediately notify the sender by e-mail or by telephone call to (575) 397-6388 for handling instructions. Any disclosure or distribution of the contents of this transmission by anyone other than the named recipient(s) is strictly prohibited.

From: Tucker, Shelly
To: [Cliff Brunson](#)
Cc: [Mike Bratcher](#); [Crystal Weaver](#); [Wade Dittrich](#); [Jennifer_Smith@oxy.com](#); [Ken Swinney](#); [Jennifer Gilkey](#); [Kathy Purvis](#)
Subject: Re: OXY Cedar Canyon 23 Fed Com #33H (2RP-4342) - Delineation Workplan
Date: Tuesday, December 26, 2017 4:10:35 PM

BLM approves your delineation plan for the OXY Cedar Canyon 23 Fed Com #33H (2RP-4342)

If you have any questions or concerns, please do not hesitate to contact me.

Sincerely,

Shelly J Tucker

Environmental Protection Specialist
O&G Spill/Release Coordinator

Bureau of Land Management
620 E. Greene St
Carlsbad, NM 88220

575.234.5905 - Direct
575.361.0084 - Cellular
575.234.6235 - Emergency Spill Number

stucker@blm.gov

The **BLM acceptance/approval does not** relieve the operator of liability should their operations have failed to adequately investigate and remediate contamination that may pose a threat to groundwater, surface water, human health or the environment or if the location fails to reclaim properly. In such an event that the location does not revegetate, or future issues with contaminants are encountered, the operator will be asked to address the issues until the contaminant issues are fully mitigated and the location is successfully reclaimed. In addition, BLM approval does not relieve the operator of responsibility for compliance with any other federal, state or local laws/regulations.

Confidentiality Warning: This message along with any attachments are intended only for use of the individual or entity to which it is addressed and may contain information that is privileged or confidential and exempt from disclosure under applicable law. If the reader of this message is not the intended recipient or the employee or agent responsible for delivering this message to the intended recipient, you are hereby notified that any dissemination, distribution, or copying of this communication is strictly prohibited. If you have received this communication in error, please notify the sender immediately.

On Sat, Nov 25, 2017 at 3:15 PM, Cliff Brunson <cbrunson@bbcinternational.com> wrote:

Mike and Shelly,

Please find the attached Delineation Workplan and remediation proposal for the OXY Cedar Canyon 23 Fed Com #33H (2RP-4342). OXY is requesting that you review this plan and is looking forward to both the OCD's and BLM's approval.

If you have any questions, please let me know.

Thanks, Cliff

Cliff P. Brunson, CEI, CRS

President

BBC International, Inc.

World-Wide Environmental Specialists

Mailing Address:

P. O. Box 805

Hobbs, NM 88241-0805 USA

Shipping Address:

1324 W. Marland St.

Hobbs, NM 88240 USA

Phone: (575) 397-6388

Fax: (575) 397-0397

E-Mail: cbrunson@bbcinternational.com



Confidentiality Notice: This electronic transmission (and any attached documents) is intended only for the person(s) to whom it is addressed and may contain information that is privileged, confidential, or otherwise protected from disclosure. If you have received this transmission in error, please immediately notify the sender by e-mail or by telephone call to (575) 397-6388 for handling instructions. Any disclosure or distribution of the contents of this transmission by anyone other than the named recipient(s) is strictly prohibited.







