

Closure Report

Site Description

Site Name:	Riverbend Federal #8 SWD Battery
Company:	Oxy USA Inc.
Legal Description:	U/L D, Section 23, T24S, R29E
County:	Eddy County, NM
GPS Coordinates:	N 32.20892° W-103.96297°

Release Data

Date of Release:	07/06/2017
Type of Release:	Produced water
Source of Release:	3 inch poly water transfer line
Volume of Release:	500 bbls
Volume Recovered:	0 bbls

Remediation Specifications

Remediation Parameters:	No remediation activities in the areas of SP1, SP2, & SP11. Excavated the area of SP3 to a depth of 6 inches and took a confirmation sample. Excavated the areas of SP4 & SP8 to a depth of 2 feet. Excavated the area of SP5 to a depth of 1 foot. Excavated the areas of SP6, SP7, SP9, & SP10 to a depth of 4 feet and placed a liner in the excavation. Backfilled the site with clean soil.	
Remediation Activities:	08/27/2018 to 09/06/2018	
Plan Sent to OCD:	03/20/2018	Email from Cliff Brunson to Mike Bratcher
OCD Approval of Plan:	03/20/2018	Email from Mike Bratcher to Cliff Brunson
Plan Sent to BLM:	03/20/2018	Email from Cliff Brunson to Shelly Tucker
BLM Approval of Plan:	03/20/2018	Email from Shelly Tucker to Cliff Brunson

Supporting Documentation

Initial C-141	Signed 07/12/2018
Final C-141	Signed 10/08/2018
Site Diagram	July 2017
Pictures	Initial visit- July 2017; Remediation and backfill- August/September 2018

Request for Closure

Based on the completion of the remediation plan, BBC International, Inc. requests closure approval from NMOCD.

Cliff Brunson, President, BBC International, Inc.

10/09/2018

Oxy, Riverbend Federal 8 SWD

Leak date: 07/06/2017
Eddy County, NM
API# 30-015-28390

Legend

- 1 ft excavation
- 2 ft excavation
- 4 ft excavation with liner
- 6 in excavation
- Cardinal sample points
- Leak area
- No remediation activities
- Sample points

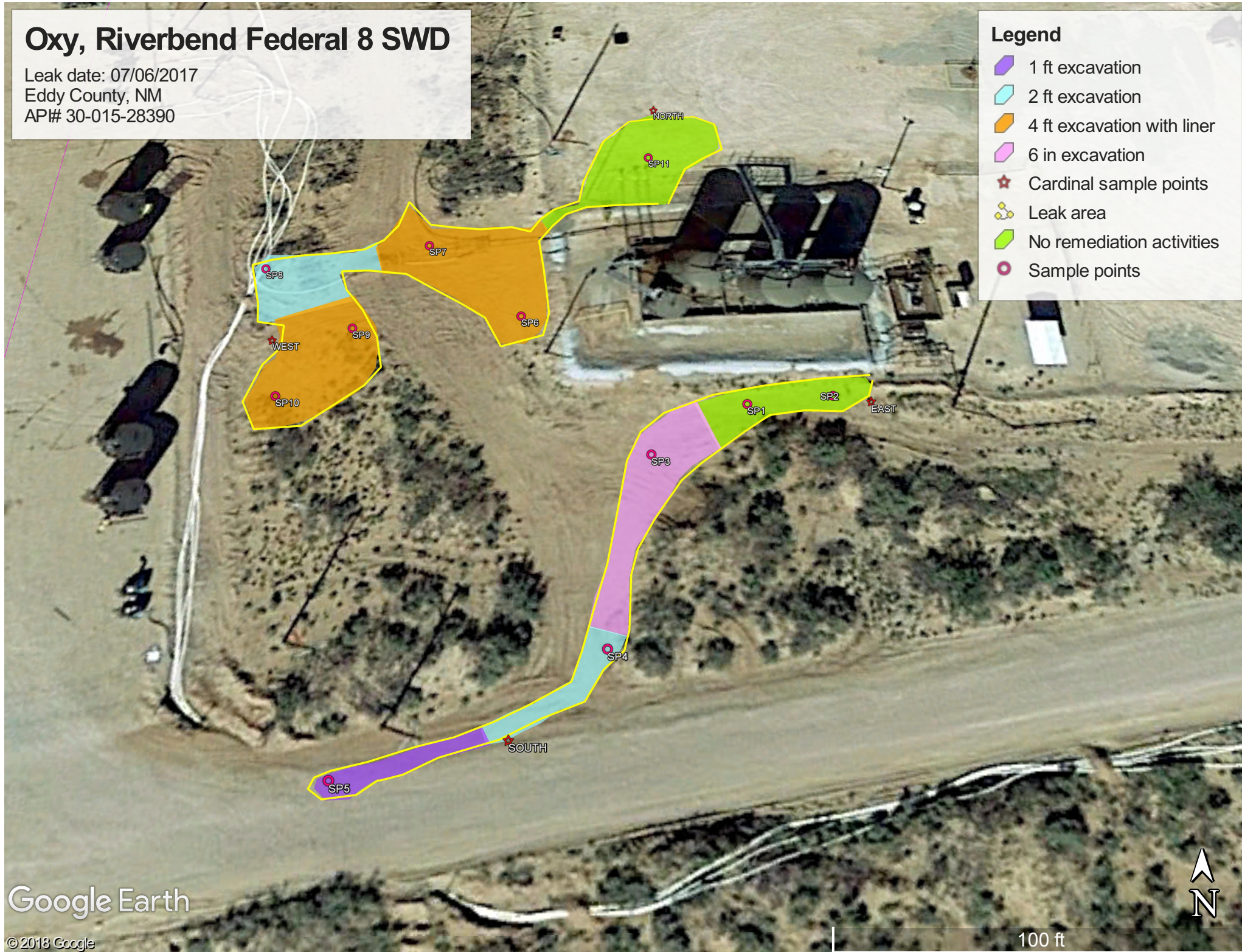

Oxy, Riverbend Federal 8 SWD

Sample points

SP1, N 32.20855 W-103.96298

SP2, N 32.20856 W-103.96290

SP3, N 32.20851 W-103.96308

SP4, N 32.20834 W-103.96312

SP5, N 32.20824 W-103.96335

SP6, N 32.20865 W-103.96321

SP7, N 32.20873 W-103.96331

SP8, N 32.20871 W-103.96348

SP9, N 32.20864 W-103.96338

SP10, N 32.20857 W-103.96344

SP11, N 32.20883 W-103.96308

NORTH, N 32.20889 W-103.96307

SOUTH, N 32.20827 W-103.96320

EAST, N 32.20856 W-103.96286

WEST, N 32.20863 W-103.96346

























Laboratory Analytical Results Summary
Riverbend 8 SWD Battery

Confirmation		Sample ID	SP3 @ Bottom 6"
Analyte	Method	Date	9/10/18
			mg/kg
Chloride	SM4500Cl-B		32



PHONE (575) 393-2326 ° 101 E. MARLAND ° HOBBS, NM 88240

September 20, 2018

Cliff Brunson

BBC International, Inc.

P.O. Box 805

Hobbs, NM 88241

RE: RIVERBEND 8 FED #8 SWD

Enclosed are the results of analyses for samples received by the laboratory on 09/19/18 15:50.

Cardinal Laboratories is accredited through Texas NELAP under certificate number T104704398-18-11. Accreditation applies to drinking water, non-potable water and solid and chemical materials. All accredited analytes are denoted by an asterisk (*). For a complete list of accredited analytes and matrices visit the TCEQ website at www.tceq.texas.gov/field/qa/lab_accred_certif.html.

Cardinal Laboratories is accredited through the State of Colorado Department of Public Health and Environment for:

Method EPA 552.2	Haloacetic Acids (HAA-5)
Method EPA 524.2	Total Trihalomethanes (TTHM)
Method EPA 524.4	Regulated VOCs (V1, V2, V3)

Accreditation applies to public drinking water matrices.

This report meets NELAP requirements and is made up of a cover page, analytical results, and a copy of the original chain-of-custody. If you have any questions concerning this report, please feel free to contact me.

Sincerely,

A handwritten signature in black ink that reads "Celey D. Keene". The signature is written in a cursive, flowing style.

Celey D. Keene

Lab Director/Quality Manager

Analytical Results For:

BBC International, Inc.
Cliff Brunson
P.O. Box 805
Hobbs NM, 88241
Fax To: (575) 397-0397

Received: 09/19/2018
Reported: 09/20/2018
Project Name: RIVERBEND 8 FED #8 SWD
Project Number: (7/6/17)
Project Location: EDDY COUNTY, NM

Sampling Date: 09/10/2018
Sampling Type: Soil
Sampling Condition: Cool & Intact
Sample Received By: Jodi Henson

Sample ID: SP3 @ BOTTOM 6" (H802652-01)**Chloride, SM4500Cl-B****mg/kg****Analyzed By: AC**

Analyte	Result	Reporting Limit	Analyzed	Method Blank	BS	% Recovery	True Value QC	RPD	Qualifier
Chloride	32.0	16.0	09/20/2018	ND	416	104	400	3.77	

Cardinal Laboratories

*=Accredited Analyte

PLEASE NOTE: Liability and Damages. Cardinal's liability and client's exclusive remedy for any claim arising, whether based in contract or tort, shall be limited to the amount paid by client for analyses. All claims, including those for negligence and any other cause whatsoever shall be deemed waived unless made in writing and received by Cardinal within thirty (30) days after completion of the applicable service. In no event shall Cardinal be liable for incidental or consequential damages, including, without limitation, business interruptions, loss of use, or loss of profits incurred by client, its subsidiaries, affiliates or successors arising out of or related to the performance of the services hereunder by Cardinal, regardless of whether such claim is based upon any of the above stated reasons or otherwise. Results relate only to the samples identified above. This report shall not be reproduced except in full with written approval of Cardinal Laboratories.



Celey D. Keene, Lab Director/Quality Manager

Notes and Definitions

QR-03	The RPD value for the sample duplicate or MS/MSD was outside of QC acceptance limits due to matrix interference. QC batch accepted based on LCS and/or LCSD recovery and/or RPD values.
ND	Analyte NOT DETECTED at or above the reporting limit
RPD	Relative Percent Difference
**	Samples not received at proper temperature of 6°C or below.
***	Insufficient time to reach temperature.
-	Chloride by SM4500Cl-B does not require samples be received at or below 6°C Samples reported on an as received basis (wet) unless otherwise noted on report

Cardinal Laboratories

*=Accredited Analyte

PLEASE NOTE: Liability and Damages. Cardinal's liability and client's exclusive remedy for any claim arising, whether based in contract or tort, shall be limited to the amount paid by client for analyses. All claims, including those for negligence and any other cause whatsoever shall be deemed waived unless made in writing and received by Cardinal within thirty (30) days after completion of the applicable service. In no event shall Cardinal be liable for incidental or consequential damages, including, without limitation, business interruptions, loss of use, or loss of profits incurred by client, its subsidiaries, affiliates or successors arising out of or related to the performance of the services hereunder by Cardinal, regardless of whether such claim is based upon any of the above stated reasons or otherwise. Results relate only to the samples identified above. This report shall not be reproduced except in full with written approval of Cardinal Laboratories.



Celey D. Keene, Lab Director/Quality Manager

101 East Marland, Hobbs, NM 88240
(505) 393-2326 FAX (505) 393-2476

10

JUST!

† Cardinal cannot accept verbal changes. Please fax written changes to 505-393-2476

State of New Mexico
Oil Conservation Division

Incident ID	
District RP	2RP-4292
Facility ID	
Application ID	

Closure

The responsible party must attach information demonstrating they have complied with all applicable closure requirements and any conditions or directives of the OCD. This demonstration should be in the form of a comprehensive report (electronic submittals in .pdf format are preferred) including a scaled site map, sampling diagrams, relevant field notes, photographs of any excavation prior to backfilling, laboratory data including chain of custody documents of final sampling, and a narrative of the remedial activities. Refer to 19.15.29.12 NMAC.

Closure Report Attachment Checklist: *Each of the following items must be included in the closure report.*

- ☐ A scaled site and sampling diagram as described in 19.15.29.11 NMAC
- ☐ Photographs of the remediated site prior to backfill or photos of the liner integrity if applicable (Note: appropriate OCD District office must be notified 2 days prior to liner inspection)
- ☐ Laboratory analyses of final sampling (Note: appropriate ODC District office must be notified 2 days prior to final sampling)
- ☐ Description of remediation activities

I hereby certify that the information given above is true and complete to the best of my knowledge and understand that pursuant to OCD rules and regulations all operators are required to report and/or file certain release notifications and perform corrective actions for releases which may endanger public health or the environment. The acceptance of a C-141 report by the OCD does not relieve the operator of liability should their operations have failed to adequately investigate and remediate contamination that pose a threat to groundwater, surface water, human health or the environment. In addition, OCD acceptance of a C-141 report does not relieve the operator of responsibility for compliance with any other federal, state, or local laws and/or regulations. The responsible party acknowledges they must substantially restore, reclaim, and re-vegetate the impacted surface area to the conditions that existed prior to the release or their final land use in accordance with 19.15.29.13 NMAC including notification to the OCD when reclamation and re-vegetation are complete.

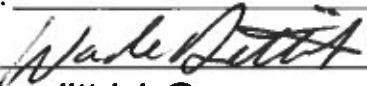
Printed Name: Wade Dittrich Title: Environmental Specialist
Signature:  Date: 10-8-18
email: wade_dittrich@oxy.com Telephone: (575) 390-2828

OCD Only

Received by: _____ Date: _____

Closure approval by the OCD does not relieve the responsible party of liability should their operations have failed to adequately investigate and remediate contamination that poses a threat to groundwater, surface water, human health, or the environment nor does not relieve the responsible party of compliance with any other federal, state, or local laws and/or regulations.

Closure Approved by: _____ Date: _____

Printed Name: _____ Title: _____