

talonlpe.com • 866.742.0742



## **Remediation and Closure Report**

West Red Lake Unit Water Station #001  
Talon Project # 701307.124.01 \*2RP-5643

### **Prepared For:**

Lime Rock Resources  
1111 Bagby St. Suite 4600  
Houston, TX 77002

### **Prepared By:**

TALON/LPE  
408 W. Texas Avenue  
Artesia, New Mexico 88210

**October 24, 2019**

Mr. Mike Bratcher  
**NMOCD District 2**  
811 S. 1<sup>st</sup> Street  
Artesia, NM 88210

Subject: **Remediation and Closure Report**  
WRLU Water Station #001\*2RP-5642  
Eddy County, NM

Dear Mr. Bratcher,

Lime Rock Resources contracted Talon/LPE (Talon) to perform soil assessment and remediation services at the above-referenced location. The results of our remediation and closure request is contained herein.

### Site Information

WRLU Water Station #001 is located approximately seven (7) miles southeast of Artesia, New Mexico. The legal location for this release is Unit Letter B, Section 7, Township 18 South and Range 27 East in Eddy County, New Mexico. More specifically the latitude and longitude for the release are 32.769121 North and -104.314282 West. A Site Map is presented in [Appendix I](#).

According to the soil survey provided by the United States Department of Agriculture Natural Resources Conservation Service, the soil in this area is made up of Gypsum lands. Per the New Mexico Bureau of Geology and Mineral Resources, the local surface and shallow geology is Guadalupian in age and is comprised of weathered gypsum. Drainage courses in this area are well-drained.

### Ground Water and Site Ranking

The New Mexico Office of the State Engineer Database indicates the nearest reported depth to groundwater is 8-feet below ground surface (BGS). See [Appendix II](#) for the referenced groundwater depth. This site is located within a high potential Karst area.

If a release occurs within the following areas, the responsible party must treat the release as if it occurred less than 50 feet to the groundwater in Table I, New Mexico Oil Conservation Division (NMOCD) Rule 19.15.29 NMAC.

<b>Approximate Depth to Groundwater</b>	<b>50 Feet/BGS</b>
---	--------------------

- ☐ Yes ☒ No Within 300 feet of any continuously flowing watercourse or any other significant watercourse
- ☐ Yes ☒ No Within 200 feet of any lakebed, sinkhole or playa lake
- ☐ Yes ☒ No Within 300 feet from an occupied permanent residence, school, hospital, institution or church
- ☐ Yes ☒ No Within 500 feet of a spring or a private, domestic fresh water well used by less than five households for domestic or stock watering purposes
- ☐ Yes ☒ No Within 1000 feet of any fresh water well or spring
- ☐ Yes ☒ No Within incorporated municipal boundaries or within a defined Municipal fresh water well field covered under a municipal ordinance adopted pursuant to Section 3-2703 NMSA 1978
- ☐ Yes ☒ No Within 300 feet of a wetland
- ☐ Yes ☒ No Within the area overlying a subsurface mine
- ☒ Yes ☐ No Within an unstable area, yes, a high Karst area
- ☐ Yes ☒ No Within a 100-year floodplain

Table I Closure Criteria for Soils Impacted by a Release			
Minimum depth below any point within the horizontal boundary of the release to ground water less than 10,000 mg/l TDS	Constituent	Method*	Limit**
≤50 feet	Total Chlorides***	EPA 300.0 or SM4500 Cl B	600 mg/kg
	TPH (GRO+DRO+MRO)	EPA SW-846 Method 8015M	100 mg/kg
	BTEX	EPA SW-846 Method 8021B or 8260B	50 mg/kg
	Benzene	EPA SW-846 Method 8021B or 8260B	10 mg/kg

### Incident Description

On August 8, 2019, a 2 7/8" IPC injection line was discovered to be leaking due to corrosion. A total of 90 barrels (bbls) of produced water were released and the fluids ran down a ravine. No fluids were recovered.

### Site Assessment

On August 9, 2019, Talon mobilized personnel to begin site assessment and soil sampling activities. Grab soil samples were collected in areas accessible within the ravine in the impacted areas utilizing a hand auger. Results from our initial sampling event are presented in the following data table. A complete laboratory report can be found in [Appendix V](#).

#### 9-9-19 Soil Samples

Sample ID	Sample Date	Depth (BGS)	BTEX mg/kg	Benzene mg/kg	GRO mg/kg	DRO mg/kg	MRO mg/kg	Total TPH mg/kg	Cl mg/kg
NMOCD Table 1 Closure Criteria 19.15.29 NMAC			50 mg/kg	10 mg/kg	DRO + GRO combined = 100 mg/kg			100 mg/kg	600 mg/kg
S-1	9/9/2019	0-R	ND	ND	ND	86.2	ND	86.2	19200
S-2	9/9/2019	0-R	ND	ND	ND	ND	ND	ND	18600
S-3	9/9/2019	0-R	ND	ND	ND	80.8	ND	80.8	12000
S-4	9/9/2019	0-R	ND	ND	ND	ND	ND	ND	31200
S-5	9/9/2019	0-R	ND	ND	ND	ND	ND	ND	6660
S-6	9/9/2019	0-R	ND	ND	ND	ND	ND	ND	13000
S-7	9/9/2019	0-R	ND	ND	ND	ND	ND	ND	160
S-8	9/9/2019	0-R	ND	ND	ND	ND	ND	ND	480

ND= Not Detected

#### 9-11-19 Fresh Water Flush Samples

Sample ID	Sample Date	Depth (BGS)	Cl mg/kg
NMOCD Table 1 Closure Criteria 19.15.29 NMAC			600 mg/kg
Truck 1	9/13/2019		336
Truck 2	9/13/2019		308
Truck 3	9/13/2019		296
Truck 4	9/13/2019		476
Truck 5	9/13/2019		292
Truck 6	9/13/2019		280
Truck 7	9/13/2019		284
Sump	9/13/2019	Initial	1310
Sump	9/13/2019	After Flush	810

#### 9-24-19 Rainwater Runoff Sump Sample

Sample ID	Sample Date	Depth (BGS)	Cl mg/kg
NMOCD Table 1 Closure Criteria 19.15.29 NMAC			600 mg/kg
3rd Sump Sample	9/24/2019	Sump	128



**Remedial Actions:**

- The pasture and ravine were inaccessible to equipment. Following a phone meeting with NMOCD, verbal approval was given to flush the ravine with fresh water. This area was flushed with eight (8) 120 bbl water trucks containing fresh water. The runoff water was recovered by vac trucks from the constructed sump (see site map) and properly disposed of. The constructed sump will subsequently be disposed of as well. Pictures of the water flush are attached in [Appendix IV](#).
- Samples were collected from the trucks containing freshwater to verify the chloride content of the flush water.
- On September 22, 2019, a rainstorm occurred acting as a natural flush. A water sample was retrieved on 9-24-19 from the rain filled sump and results are attached in [Appendix V](#).
- See [Appendix IV](#) for Photographic Documentation of remedial actions.
- A Final C-141 is attached in [Appendix III](#).

### Closure

On behalf of Lime Rock Resources, we respectfully request that no further actions be required at this site and that closure with regard to this incident be granted.

Should you have any questions or if further information is required, please do not hesitate to contact our office at 575-746-8768.

Respectfully submitted,

TALON/LPE

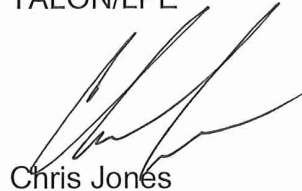

Chris Jones  
Project Manager



David J Adkins  
District Manager

#### Attachments:

- Appendix I Site Map, Karst Map, TOPO Map & Locator Map
- Appendix II Soil Survey, Groundwater Data & FEMA Flood Zone
- Appendix III Final C-141
- Appendix IV Photographic Documentation
- Appendix V Laboratory Data



# **APPENDIX I**

**SITE MAP**

**KARST MAP**

**TOPO MAP**

**LOCATOR MAP**



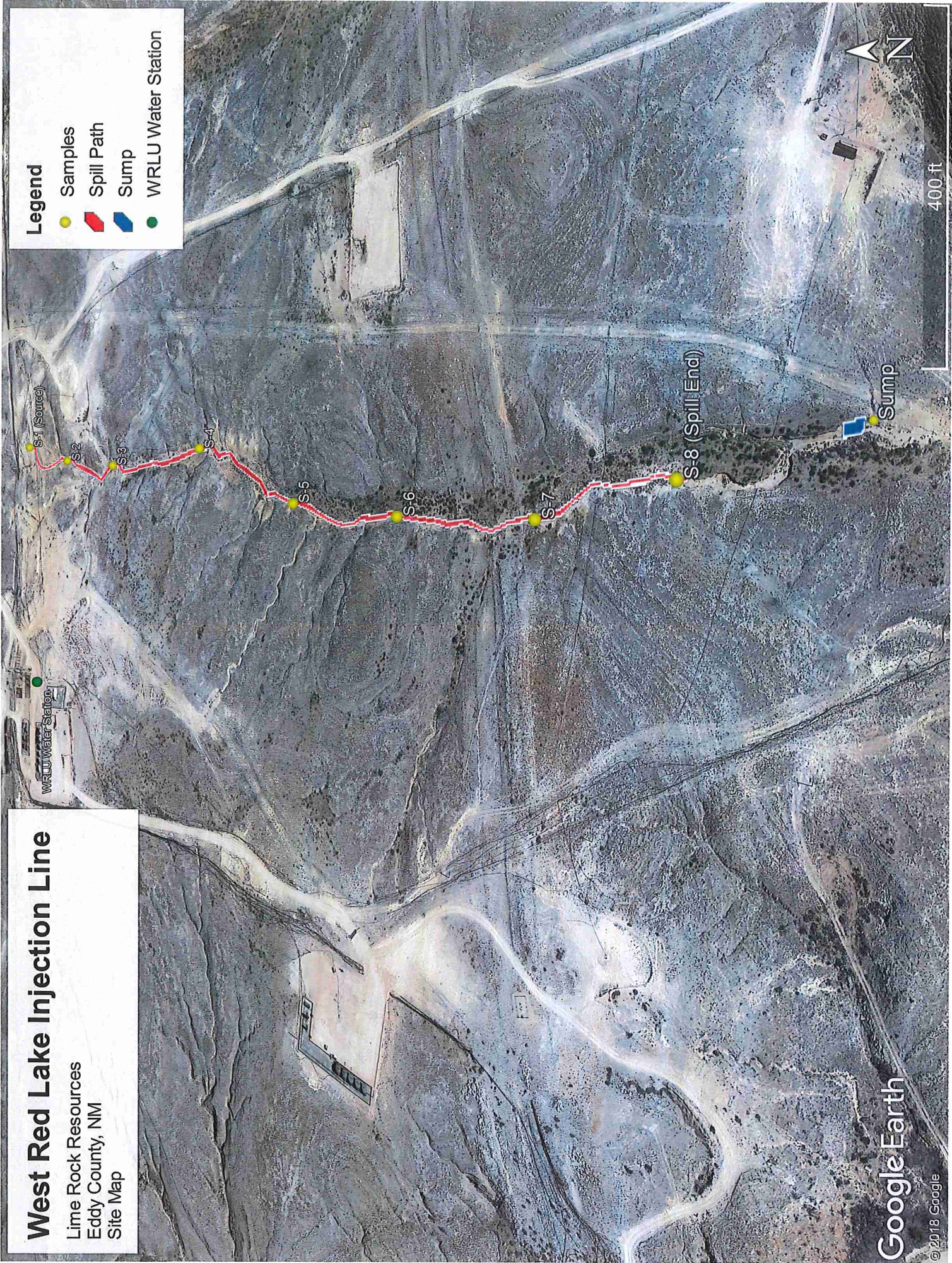



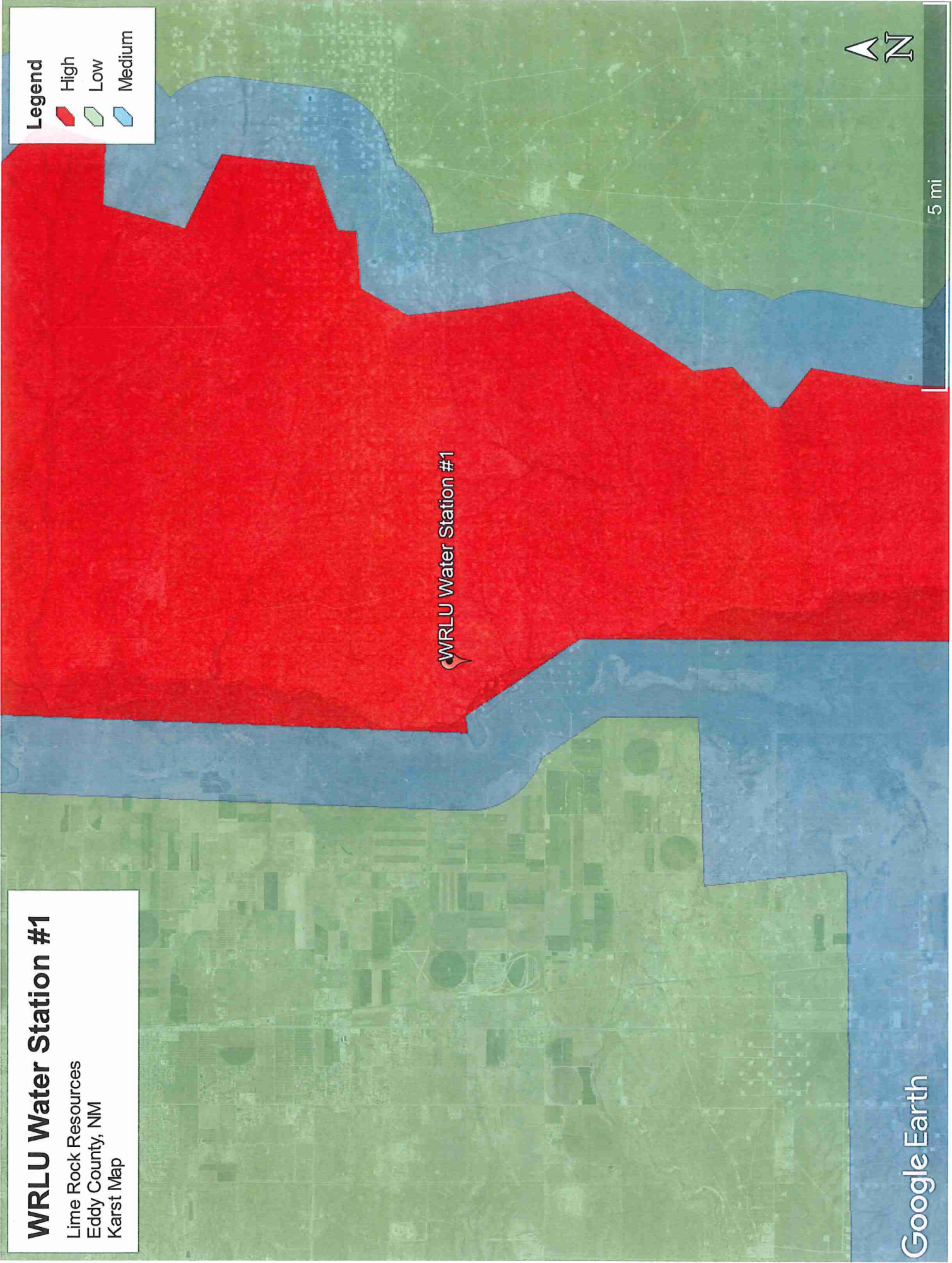



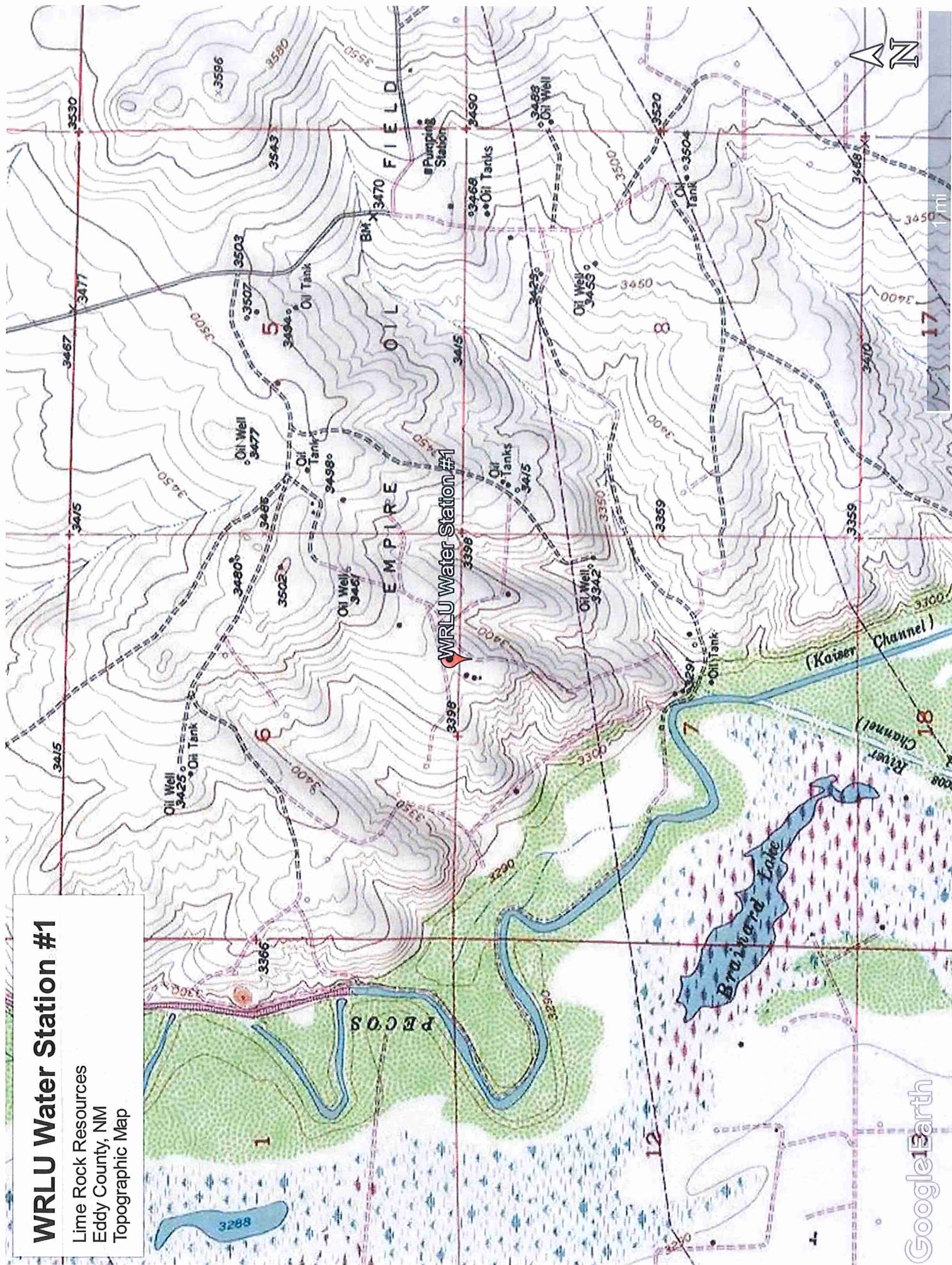

# WRLU Water Station #1

Lime Rock Resources  
Eddy County, NM  
Topographic Map



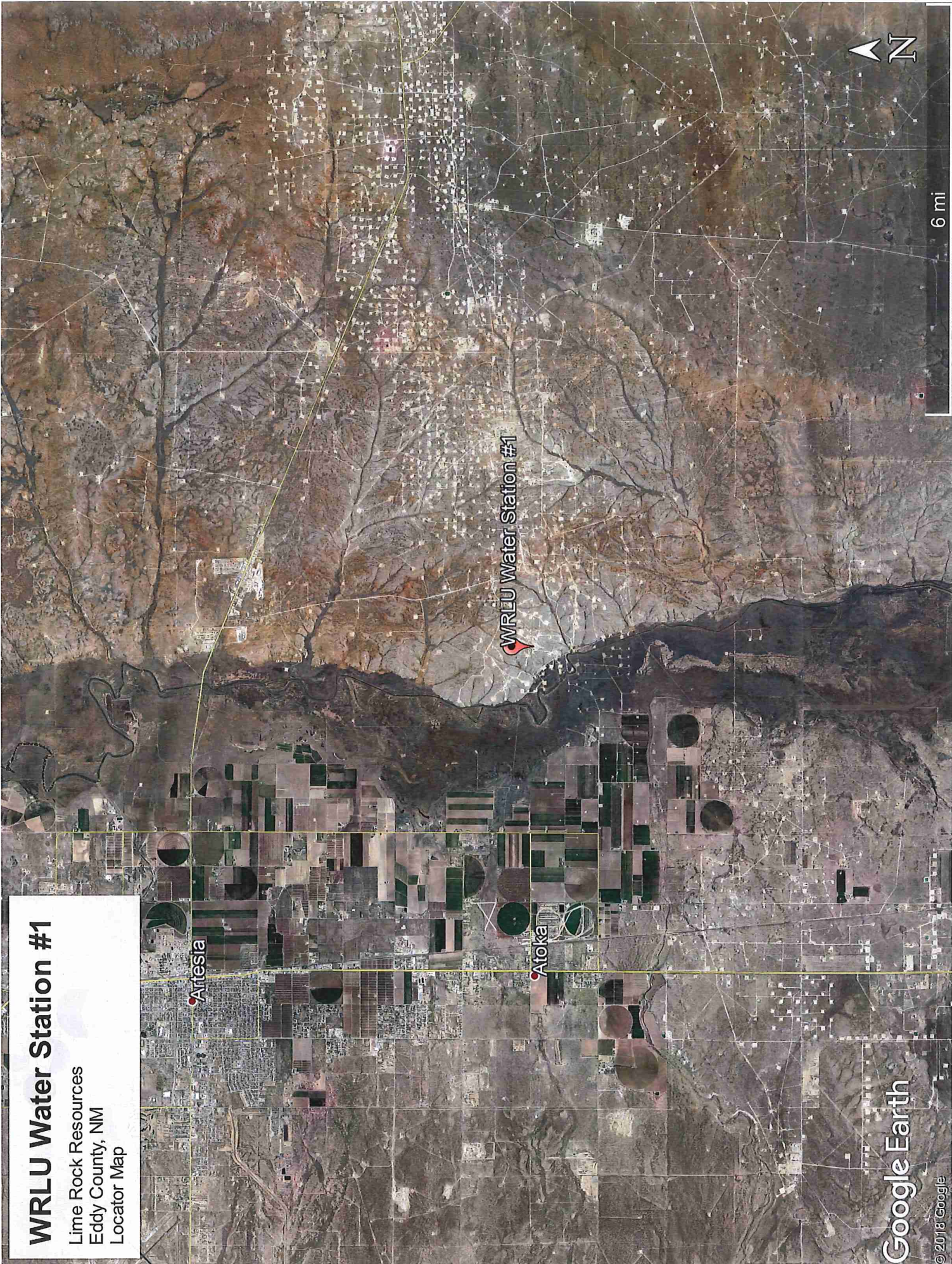

# WRLU Water Station #1

Lime Rock Resources  
Eddy County, NM  
Locator Map

Google Earth

© 2018 Google





## **APPENDIX II**

### **SOIL SURVEY**

### **GROUNDWATER DATA**

### **FEMA FLOOD ZONE**



Map Unit Description: Gypsum land---Eddy Area, New Mexico

---

## Eddy Area, New Mexico

### GA—Gypsum land

#### Map Unit Setting

*National map unit symbol:* 1w4f  
*Elevation:* 1,250 to 5,000 feet  
*Mean annual precipitation:* 10 to 25 inches  
*Mean annual air temperature:* 57 to 66 degrees F  
*Frost-free period:* 190 to 225 days  
*Farmland classification:* Not prime farmland

#### Map Unit Composition

*Gypsum land:* 100 percent  
*Estimates are based on observations, descriptions, and transects of the mapunit.*

#### Description of Gypsum Land

##### Setting

*Landform:* Ridges, hills, plains  
*Landform position (two-dimensional):* Backslope, footslope, shoulder, toeslope  
*Landform position (three-dimensional):* Side slope, crest, nose slope, head slope  
*Down-slope shape:* Convex  
*Across-slope shape:* Linear  
*Parent material:* Residuum weathered from gypsum

##### Interpretive groups

*Land capability classification (irrigated):* None specified  
*Land capability classification (nonirrigated):* 8s  
*Hydric soil rating:* No

#### Minor Components

##### Reeves

*Percent of map unit:*  
*Ecological site:* Salty Bottomland (R042XC033NM)  
*Hydric soil rating:* No

##### Cottonwood

*Percent of map unit:*  
*Ecological site:* Salty Bottomland (R042XC033NM)  
*Hydric soil rating:* No

## Data Source Information

Soil Survey Area: Eddy Area, New Mexico  
Survey Area Data: Version 14, Sep 12, 2018



## New Mexico Office of the State Engineer Water Column/Average Depth to Water

(A CLW##### in the POD suffix indicates the POD has been replaced & no longer serves a water right file.)

(R=POD has been replaced,  
O=orphaned,

C=the file is closed)

(quarters are 1=NW 2=NE 3=SW 4=SE)  
(quarters are smallest to largest)

(NAD83 UTM in meters)

(In feet)

POD Number	POD Code	Sub-basin	County	Q 64	Q 16	Q 4	Q 4	Sec	Tws	Rng	X	Y	Distance	DepthWell	DepthWater	Water Column
<a href="#">RA 05989</a>	RA	ED		3	2	4	01	18S	26E		562774	3626466*	1556	72	8	64
<a href="#">RA 03714</a>	RA	CH		4	4	2	08	18S	27E		566212	3625253*	2090	381		
<a href="#">RA 03661</a>	RA	ED		3	2	3	32	17S	27E		565186	3628038*	2344	330	140	190
<a href="#">RA 03664</a>	RA	CH		3	2	3	32	17S	27E		565186	3628038*	2344	400	100	300
<a href="#">RA 02432</a>	RA	ED		2	3	1	12	18S	26E		561764	3625443*	2502	100		

Average Depth to Water: **82 feet**

Minimum Depth: **8 feet**

Maximum Depth: **140 feet**

**Record Count:5**

**UTMNAD83 Radius Search (in meters):**

**Easting (X):** 564224

**Northing (Y):** 3625900

**Radius:** 3000

\*UTM location was derived from PLSS - see Help

The data is furnished by the NMOSE/ISC and is accepted by the recipient with the expressed understanding that the OSE/ISC make no warranties, expressed or implied, concerning the accuracy, completeness, reliability, usability, or suitability for any particular purpose of the data.

8/7/19 9:21 AM

WATER COLUMN/ AVERAGE DEPTH TO  
WATER





# National Flood Hazard Layer FIRMette















## Legend



SEE FIS REPORT FOR DETAILED LEGEND AND INDEX MAP FOR FIRM PANEL LAYOUT

<b>SPECIAL FLOOD HAZARD AREAS</b>	 Without Base Flood Elevation (BFE) Zone A, V, AE9 With BFE or Depth Zone AE, AO, AH, VE, AP Regulatory Floodway
-----------------------------------	---

<b>OTHER AREAS OF FLOOD HAZARD</b>	 0.2% Annual Chance Flood Hazard, Area of 1% annual chance flood with average depth less than one foot or with drainage areas of less than one square mile (Zone 2)  Future Conditions 1% Annual Chance Flood Hazard (Zone X)  Area with Reduced Flood Risk due to Levee, See Notes, Zone X  Area with Flood Risk due to Levee (Zone D)
------------------------------------	--

<b>OTHER AREAS</b>	 Area of Minimal Flood Hazard (Zone X)  Effective LOMRS  Area of Undetermined Flood Hazard (Zone X)
<b>GENERAL STRUCTURES</b>	 Channel, Culvert, or Storm Sewer  Levee, Dike, or Floodwall

<b>OTHER FEATURES</b>	 Cross Sections with 1% Annual Chance Water Surface Elevation  Coastal Transect  Base Flood Elevation Line (BFE)  Limit of Study  Jurisdiction Boundary  Coastal Transect Baseline  Profile Baseline  Hydrographic Feature
-----------------------	---

<b>MAP PANELS</b>	 Digital Data Available  No Digital Data Available  Unmapped
-------------------	--

The pin displayed on the map is an approximate point selected by the user and does not represent an authoritative property location.



This map complies with FEMA's standards for the use of digital flood maps if it is not void as described below. The basemap shown complies with FEMA's basemap accuracy standards.

The flood hazard information is derived directly from the authoritative NFHL web services provided by FEMA. This map was exported on **8/7/2019 at 11:26:39 AM** and does not reflect changes or amendments subsequent to this date and time. The NFHL and effective information may change or become superseded by new data over time.

This map image is void if the one or more of the following map elements do not appear: basemap imagery, flood zone labels, legend, scale bar, map creation date, community identifiers, FIRF panel number, and FIRF effective date. Map images for unmapped and unmapped areas cannot be used for regulatory purposes.

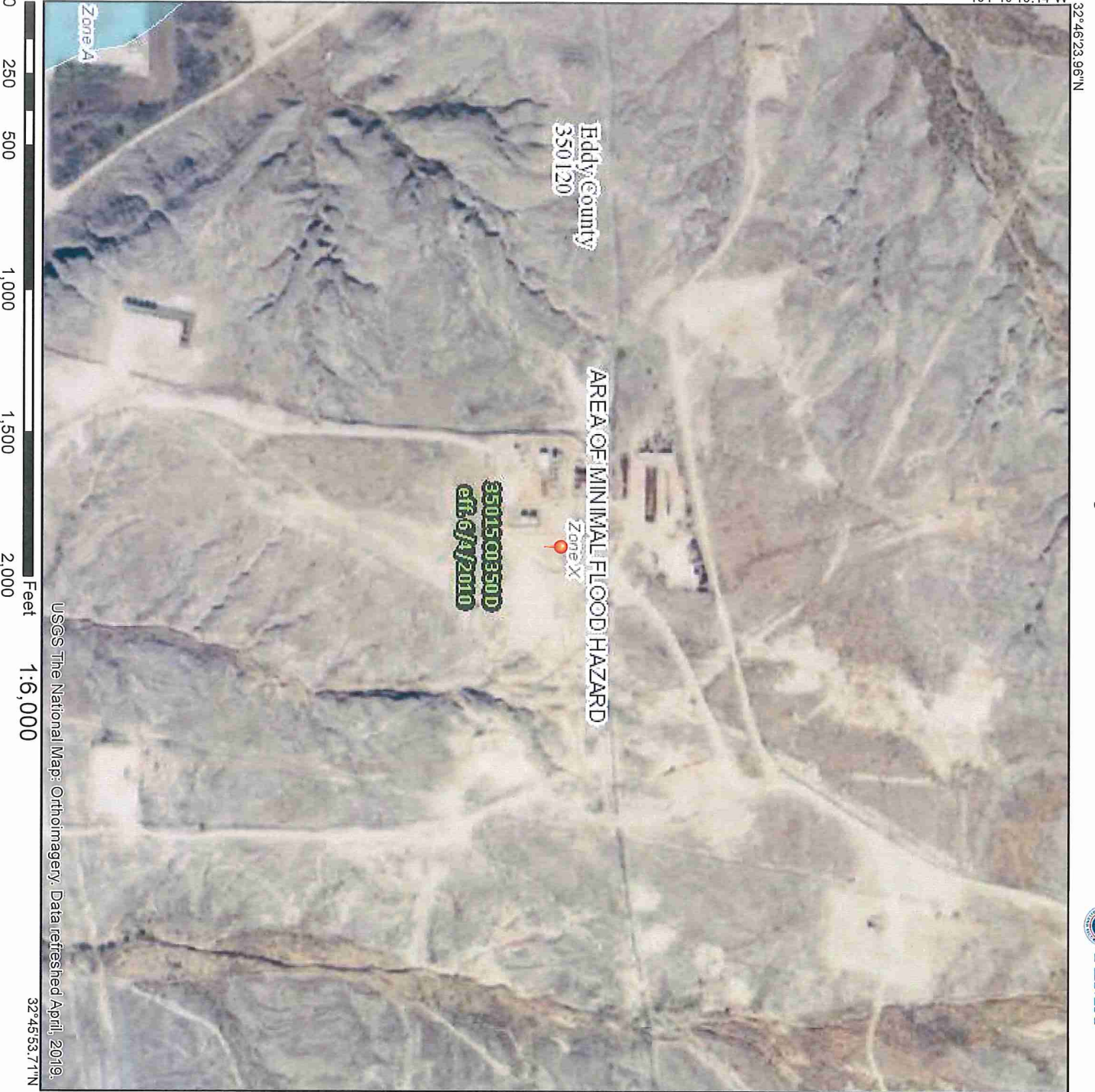



## **APPENDIX III**

# **FINAL C-141**



District I  
1625 N. French Dr., Hobbs, NM 88240  
District II  
811 S. First St., Artesia, NM 88210  
District III  
1000 Rio Brazos Road, Aztec, NM 87410  
District IV  
1220 S. St. Francis Dr., Santa Fe, NM 87505

State of New Mexico  
Energy Minerals and Natural  
Resources Department

Oil Conservation Division  
1220 South St. Francis Dr.  
Santa Fe, NM 87505

Form C-141  
Revised August 24, 2018  
Submit to appropriate OCD District office

Incident ID	
District RP	
Facility ID	
Application ID	

## Release Notification

### Responsible Party

Responsible Party Lime Rock Resources	OGRID 277558
Contact Name Michael Barrett	Contact Telephone 575-365-9724
Contact email mbarrett@limerockresources.com	Incident # (assigned by OCD)
Contact mailing address 1111 Bagby St Ste 4600 Houston, TX 77002	

### Location of Release Source

Latitude 32.7692 Longitude -104.3132  
(NAD 83 in decimal degrees to 5 decimal places)

Site Name West Red Lake Unit Water Station #1	Site Type Production Facility
Date Release Discovered 9-8-19	API# (if applicable)

Unit Letter	Section	Township	Range	County
B	7	18S	27E	Eddy

Surface Owner: ☐ State ☒ Federal ☐ Tribal ☐ Private (Name: \_\_\_\_\_)

### Nature and Volume of Release

Material(s) Released (Select all that apply and attach calculations or specific justification for the volumes provided below)

<input type="checkbox"/> Crude Oil	Volume Released	Volume Recovered
<input checked="" type="checkbox"/> Produced Water	Volume Released (90 bbls)	Volume Recovered (0 bbls)
	Is the concentration of dissolved chloride in the produced water >10,000 mg/l?	<input checked="" type="checkbox"/> Yes <input type="checkbox"/> No
<input type="checkbox"/> Condensate	Volume Released (bbls)	Volume Recovered (bbls)
<input type="checkbox"/> Natural Gas	Volume Released (Mcf)	Volume Recovered (Mcf)
<input type="checkbox"/> Other (describe)	Volume/Weight Released (provide units)	Volume/Weight Recovered (provide units)

Cause of Release: On 9-8-19 at the WRLU Water Station #1 a leak was found due to a split in a 2 7/8" surface IPC injection line due to corrosion. All fluids travelled down the ravine and was unrecoverable. The line was taken out of service until repairs are made.

Form C-141

Page 2

State of New Mexico  
Oil Conservation Division

Incident ID	
District RP	
Facility ID	
Application ID	

Was this a major release as defined by 19.15.29.7(A) NMAC?  <input checked="" type="checkbox"/> Yes <input type="checkbox"/> No	If YES, for what reason(s) does the responsible party consider this a major release?  Volume exceeded 25 bbls
If YES, was immediate notice given to the OCD? By whom? To whom? When and by what means (phone, email, etc)? Yes, Chris Jones-Talon LPE to Mike Bratcher, Victoria Venegas, Robert Hamlet-NMOCD, Jim Amos-BLM on 9-9-19 via email.	

**Initial Response***The responsible party must undertake the following actions immediately unless they could create a safety hazard that would result in injury*

<input checked="" type="checkbox"/> The source of the release has been stopped. <input checked="" type="checkbox"/> The impacted area has been secured to protect human health and the environment. <input checked="" type="checkbox"/> Released materials have been contained via the use of berms or dikes, absorbent pads, or other containment devices. <input checked="" type="checkbox"/> All free liquids and recoverable materials have been removed and managed appropriately.	
If all the actions described above have <u>not</u> been undertaken, explain why:          	
Per 19.15.29.8 B. (4) NMAC the responsible party may commence remediation immediately after discovery of a release. If remediation has begun, please attach a narrative of actions to date. If remedial efforts have been successfully completed or if the release occurred within a lined containment area (see 19.15.29.11(A)(5)(a) NMAC), please attach all information needed for closure evaluation.	
I hereby certify that the information given above is true and complete to the best of my knowledge and understand that pursuant to OCD rules and regulations all operators are required to report and/or file certain release notifications and perform corrective actions for releases which may endanger public health or the environment. The acceptance of a C-141 report by the OCD does not relieve the operator of liability should their operations have failed to adequately investigate and remediate contamination that pose a threat to groundwater, surface water, human health or the environment. In addition, OCD acceptance of a C-141 report does not relieve the operator of responsibility for compliance with any other federal, state, or local laws and/or regulations.	
Printed Name: Mike Barrett	Title: Production Superintendent
Signature: 	Date: 9-9-19
email: <a href="mailto:mbarrett@limerockresources.com">mbarrett@limerockresources.com</a>	Telephone: 575-365-9724
<b>OCD Only</b>	
Received by: _____	Date: _____

Form C-141

State of New Mexico  
Oil Conservation Division

Page 3

Incident ID	
District RP	
Facility ID	
Application ID	

**Site Assessment/Characterization***This information must be provided to the appropriate district office no later than 90 days after the release discovery date.*

What is the shallowest depth to groundwater beneath the area affected by the release?	_____ 50 _____ (ft bgs)
Did this release impact groundwater or surface water?	<input type="checkbox"/> Yes <input checked="" type="checkbox"/> No
Are the lateral extents of the release within 300 feet of a continuously flowing watercourse or any other significant watercourse?	<input type="checkbox"/> Yes <input checked="" type="checkbox"/> No
Are the lateral extents of the release within 200 feet of any lakebed, sinkhole, or playa lake (measured from the ordinary high-water mark)?	<input type="checkbox"/> Yes <input checked="" type="checkbox"/> No
Are the lateral extents of the release within 300 feet of an occupied permanent residence, school, hospital, institution, or church?	<input type="checkbox"/> Yes <input checked="" type="checkbox"/> No
Are the lateral extents of the release within 500 horizontal feet of a spring or a private domestic fresh water well used by less than five households for domestic or stock watering purposes?	<input type="checkbox"/> Yes <input checked="" type="checkbox"/> No
Are the lateral extents of the release within 1000 feet of any other fresh water well or spring?	<input type="checkbox"/> Yes <input checked="" type="checkbox"/> No
Are the lateral extents of the release within incorporated municipal boundaries or within a defined municipal fresh water well field?	<input type="checkbox"/> Yes <input checked="" type="checkbox"/> No
Are the lateral extents of the release within 300 feet of a wetland?	<input type="checkbox"/> Yes <input checked="" type="checkbox"/> No
Are the lateral extents of the release overlying a subsurface mine?	<input type="checkbox"/> Yes <input checked="" type="checkbox"/> No
Are the lateral extents of the release overlying an unstable area such as karst geology?	<input checked="" type="checkbox"/> Yes <input type="checkbox"/> No
Are the lateral extents of the release within a 100-year floodplain?	<input type="checkbox"/> Yes <input checked="" type="checkbox"/> No
Did the release impact areas <b>not</b> on an exploration, development, production, or storage site?	<input type="checkbox"/> Yes <input checked="" type="checkbox"/> No

Attach a comprehensive report (electronic submittals in .pdf format are preferred) demonstrating the lateral and vertical extents of soil contamination associated with the release have been determined. Refer to 19.15.29.11 NMAC for specifics.

**Characterization Report Checklist:** *Each of the following items must be included in the report.*

- ☒ Scaled site map showing impacted area, surface features, subsurface features, delineation points, and monitoring wells.
- ☐ Field data
- ☒ Data table of soil contaminant concentration data
- ☒ Depth to water determination
- ☒ Determination of water sources and significant watercourses within ½-mile of the lateral extents of the release
- ☐ Boring or excavation logs
- ☒ Photographs including date and GIS information
- ☒ Topographic/Aerial maps
- ☒ Laboratory data including chain of custody

If the site characterization report does not include completed efforts at remediation of the release, the report must include a proposed remediation plan. That plan must include the estimated volume of material to be remediated, the proposed remediation technique, proposed sampling plan and methods, anticipated timelines for beginning and completing the remediation. The closure criteria for a release are contained in Table 1 of 19.15.29.12 NMAC, however, use of the table is modified by site- and release-specific parameters.

Form C-141

State of New Mexico  
Oil Conservation Division

Page 4

Incident ID	
District RP	
Facility ID	
Application ID	

I hereby certify that the information given above is true and complete to the best of my knowledge and understand that pursuant to OCD rules and regulations all operators are required to report and/or file certain release notifications and perform corrective actions for releases which may endanger public health or the environment. The acceptance of a C-141 report by the OCD does not relieve the operator of liability should their operations have failed to adequately investigate and remediate contamination that pose a threat to groundwater, surface water, human health or the environment. In addition, OCD acceptance of a C-141 report does not relieve the operator of responsibility for compliance with any other federal, state, or local laws and/or regulations.

Printed Name: Mike Barrett

Title: Production Superintendent

Signature: 

Date: 10-1-19

email: [mbarrett@limerockresources.com](mailto:mbarrett@limerockresources.com)

Telephone: 575-365-9724

**OCD Only**

Received by: \_\_\_\_\_

Date: \_\_\_\_\_



Form C-141

State of New Mexico  
Oil Conservation Division

Page 5

Incident ID	
District RP	
Facility ID	
Application ID	

## Remediation Plan

**Remediation Plan Checklist:** *Each of the following items must be included in the plan.*

- ☒ Detailed description of proposed remediation technique
- ☒ Scaled sitemap with GPS coordinates showing delineation points
- ☐ Estimated volume of material to be remediated
- ☒ Closure criteria is to Table 1 specifications subject to 19.15.29.12(C)(4) NMAC
- ☐ Proposed schedule for remediation (note if remediation plan timeline is more than 90 days OCD approval is required)

**Deferral Requests Only:** *Each of the following items must be confirmed as part of any request for deferral of remediation.*

- ☐ Contamination must be in areas immediately under or around production equipment where remediation could cause a major facility deconstruction.
- ☐ Extents of contamination must be fully delineated.
- ☐ Contamination does not cause an imminent risk to human health, the environment, or groundwater.

I hereby certify that the information given above is true and complete to the best of my knowledge and understand that pursuant to OCD rules and regulations all operators are required to report and/or file certain release notifications and perform corrective actions for releases which may endanger public health or the environment. The acceptance of a C-141 report by the OCD does not relieve the operator of liability should their operations have failed to adequately investigate and remediate contamination that pose a threat to groundwater, surface water, human health or the environment. In addition, OCD acceptance of a C-141 report does not relieve the operator of responsibility for compliance with any other federal, state, or local laws and/or regulations.

Printed Name: Mike Barrett

Title: Production Superintendent

Signature: 

Date: 10-1-19

email: [mbarrett@limerockresources.com](mailto:mbarrett@limerockresources.com)

Telephone: 575-365-9724

**OCD Only**

Received by: \_\_\_\_\_ Date: \_\_\_\_\_

☐ Approved ☐ Approved with Attached Conditions of Approval ☐ Denied ☐ Deferral Approved

Signature: \_\_\_\_\_

Date: \_\_\_\_\_

Form C-141

Page 6

State of New Mexico  
Oil Conservation Division

Incident ID	
District RP	
Facility ID	
Application ID	

## Closure

The responsible party must attach information demonstrating they have complied with all applicable closure requirements and any conditions or directives of the OCD. This demonstration should be in the form of a comprehensive report (electronic submittals in .pdf format are preferred) including a scaled site map, sampling diagrams, relevant field notes, photographs of any excavation prior to backfilling, laboratory data including chain of custody documents of final sampling, and a narrative of the remedial activities. Refer to 19.15.29.12 NMAC.

**Closure Report Attachment Checklist:** *Each of the following items must be included in the closure report.*

- ☒ A scaled site and sampling diagram as described in 19.15.29.11 NMAC
- ☒ Photographs of the remediated site prior to backfill or photos of the liner integrity if applicable (Note: appropriate OCD District office must be notified 2 days prior to liner inspection)
- ☒ Laboratory analyses of final sampling (Note: appropriate ODC District office must be notified 2 days prior to final sampling)
- ☒ Description of remediation activities

I hereby certify that the information given above is true and complete to the best of my knowledge and understand that pursuant to OCD rules and regulations all operators are required to report and/or file certain release notifications and perform corrective actions for releases which may endanger public health or the environment. The acceptance of a C-141 report by the OCD does not relieve the operator of liability should their operations have failed to adequately investigate and remediate contamination that pose a threat to groundwater, surface water, human health or the environment. In addition, OCD acceptance of a C-141 report does not relieve the operator of responsibility for compliance with any other federal, state, or local laws and/or regulations. The responsible party acknowledges they must substantially restore, reclaim, and re-vegetate the impacted surface area to the conditions that existed prior to the release or their final land use in accordance with 19.15.29.13 NMAC including notification to the OCD when reclamation and re-vegetation are complete.

Printed Name: Mike Barrett

Title: Production Superintendent

Signature: 

Date: 10-1-19

email: [mbarrett@limerockresources.com](mailto:mbarrett@limerockresources.com)

Telephone: 575-365-9724

**OCD Only**

Received by: \_\_\_\_\_

Date: \_\_\_\_\_

Closure approval by the OCD does not relieve the responsible party of liability should their operations have failed to adequately investigate and remediate contamination that poses a threat to groundwater, surface water, human health, or the environment nor does not relieve the responsible party of compliance with any other federal, state, or local laws and/or regulations.

Closure Approved by: \_\_\_\_\_ Date: \_\_\_\_\_

Printed Name: \_\_\_\_\_

Title: \_\_\_\_\_



## **APPENDIX IV**

# **PHOTOGRAPHIC DOCUMENTATION**



**WRLU Inj Line Spill Path**

















Sample Points





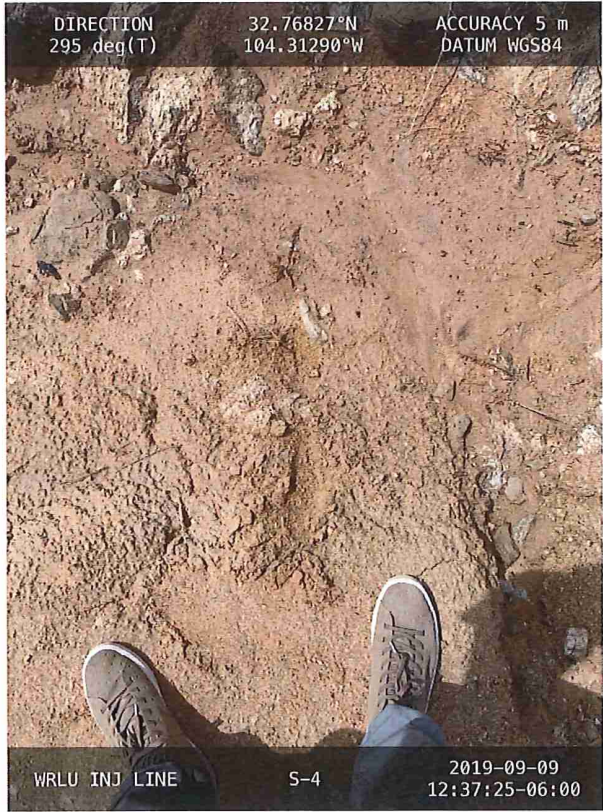

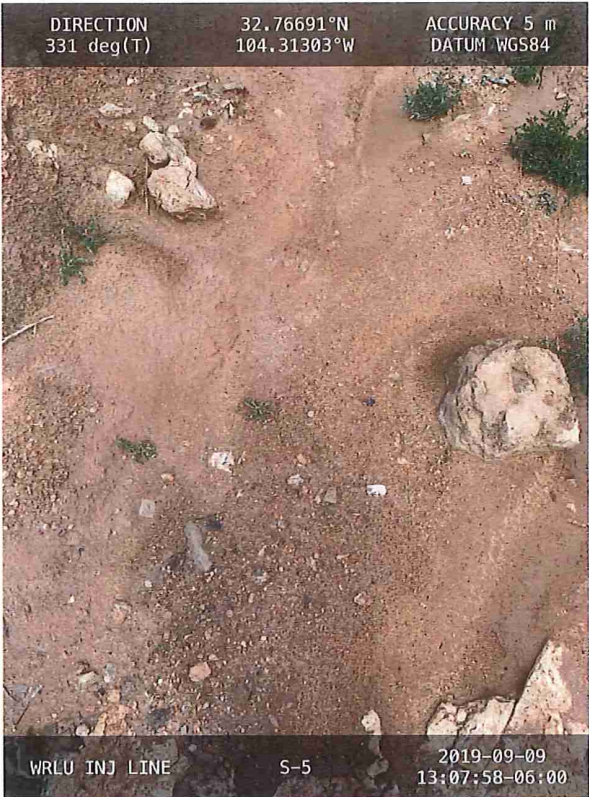





Sump





## APPENDIX V

# LABORATORY DATA





---

PHONE (575) 393-2326 ° 101 E. MARLAND ° HOBBS, NM 88240

---

September 10, 2019

CHRIS JONES

TALON LPE

408 W. TEXAS AVE.

ARTESIA, NM 88210

RE: WEST RED LAKE UNIT WATER STATION

Enclosed are the results of analyses for samples received by the laboratory on 09/09/19 16:55.

Cardinal Laboratories is accredited through Texas NELAP under certificate number T104704398-18-11. Accreditation applies to drinking water, non-potable water and solid and chemical materials. All accredited analytes are denoted by an asterisk (\*). For a complete list of accredited analytes and matrices visit the TCEQ website at [www.tceq.texas.gov/field/qa/lab\\_accred\\_certif.html](http://www.tceq.texas.gov/field/qa/lab_accred_certif.html).

Cardinal Laboratories is accredited through the State of Colorado Department of Public Health and Environment for:

Method EPA 552.2	Haloacetic Acids (HAA-5)
Method EPA 524.2	Total Trihalomethanes (TTHM)
Method EPA 524.4	Regulated VOCs (V1, V2, V3)

Accreditation applies to public drinking water matrices.

This report meets NELAP requirements and is made up of a cover page, analytical results, and a copy of the original chain-of-custody. If you have any questions concerning this report, please feel free to contact me.

Sincerely,

Celey D. Keene

Lab Director/Quality Manager



PHONE (575) 393-2326 • 101 E. MARLAND • HOBBS, NM 88240

**Analytical Results For:**

TALON LPE  
CHRIS JONES  
408 W. TEXAS AVE.  
ARTESIA NM, 88210  
Fax To: (575) 745-8905

Received:	09/09/2019	Sampling Date:	09/09/2019
Reported:	09/10/2019	Sampling Type:	Soil
Project Name:	WEST RED LAKE UNIT WATER STATION	Sampling Condition:	Cool & Intact
Project Number:	701307.124.01	Sample Received By:	Tamara Oldaker
Project Location:	LIME ROCK - EDDY CO NM		

**Sample ID: S - 1 0 R (H903101-01)**

BTEX 8021B		mg/kg	Analyzed By: BF						
Analyte	Result	Reporting Limit	Analyzed	Method Blank	BS	% Recovery	True Value QC	RPD	Qualifier
Benzene*	<0.050	0.050	09/10/2019	ND	2.10	105	2.00	1.07	
<b>Toluene*</b>	<b>0.082</b>	0.050	09/10/2019	ND	2.10	105	2.00	1.29	
Ethylbenzene*	<0.050	0.050	09/10/2019	ND	2.15	108	2.00	1.28	
Total Xylenes*	<0.150	0.150	09/10/2019	ND	6.52	109	6.00	1.83	
Total BTEX	<0.300	0.300	09/10/2019	ND					

Surrogate: 4-Bromofluorobenzene (PIE) 89.1 % 73.3-129

Chloride, SM4500Cl-B		mg/kg	Analyzed By: AC						
Analyte	Result	Reporting Limit	Analyzed	Method Blank	BS	% Recovery	True Value QC	RPD	Qualifier
<b>Chloride</b>	<b>19200</b>	16.0	09/10/2019	ND	416	104	400	3.92	

TPH 8015M		mg/kg	Analyzed By: MS						
Analyte	Result	Reporting Limit	Analyzed	Method Blank	BS	% Recovery	True Value QC	RPD	Qualifier
GRO C6-C10*	<10.0	10.0	09/10/2019	ND	219	109	200	3.07	
<b>DRO &gt;C10-C28*</b>	<b>86.2</b>	10.0	09/10/2019	ND	222	111	200	6.72	
EXT DRO >C28-C36	<10.0	10.0	09/10/2019	ND					

Surrogate: 1-Chlorooctane 88.0 % 41-142

Surrogate: 1-Chlorooctadecane 96.9 % 37.6-147

Cardinal Laboratories

\* = Accredited Analyte

PLEASE NOTE: Liability and Damages. Cardinal's liability and client's exclusive remedy for any claim arising, whether based in contract or tort, shall be limited to the amount paid by client for analyses. All claims, including those for negligence and any other cause whatsoever shall be deemed waived unless made in writing and received by Cardinal within thirty (30) days after completion of the applicable service. In no event shall Cardinal be liable for incidental or consequential damages, including, without limitation, business interruptions, loss of use, or loss of profits incurred by client, its subsidiaries, affiliates or successors arising out of or related to the performance of the services hereunder by Cardinal, regardless of whether such claim is based upon any of the above stated reasons or otherwise. Results relate only to the samples identified above. This report shall not be reproduced except in full with written approval of Cardinal Laboratories.

Celey D. Keene, Lab Director/Quality Manager





PHONE (575) 393-2326 • 101 E. MARLAND • HOBBS, NM 88240

**Analytical Results For:**

TALON LPE  
CHRIS JONES  
408 W. TEXAS AVE.  
ARTESIA NM, 88210  
Fax To: (575) 745-8905

Received:	09/09/2019	Sampling Date:	09/09/2019
Reported:	09/10/2019	Sampling Type:	Soil
Project Name:	WEST RED LAKE UNIT WATER STATION	Sampling Condition:	Cool & Intact
Project Number:	701307.124.01	Sample Received By:	Tamara Oldaker
Project Location:	LIME ROCK - EDDY CO NM		

**Sample ID: S - 2 0 R (H903101-02)**

BTEX 8021B		mg/kg		Analyzed By: BF					
Analyte	Result	Reporting Limit	Analyzed	Method Blank	BS	% Recovery	True Value QC	RPD	Qualifier
Benzene*	<0.050	0.050	09/10/2019	ND	2.10	105	2.00	1.07	
Toluene*	<b>0.071</b>	0.050	09/10/2019	ND	2.10	105	2.00	1.29	
Ethylbenzene*	<b>0.068</b>	0.050	09/10/2019	ND	2.15	108	2.00	1.28	
Total Xylenes*	<0.150	0.150	09/10/2019	ND	6.52	109	6.00	1.83	
Total BTEX	<0.300	0.300	09/10/2019	ND					

Surrogate: 4-Bromofluorobenzene (PIE) 92.7 % 73.3-129

Chloride, SM4500Cl-B		mg/kg		Analyzed By: AC					
Analyte	Result	Reporting Limit	Analyzed	Method Blank	BS	% Recovery	True Value QC	RPD	Qualifier
Chloride	<b>18600</b>	16.0	09/10/2019	ND	416	104	400	3.92	

TPH 8015M		mg/kg		Analyzed By: MS					
Analyte	Result	Reporting Limit	Analyzed	Method Blank	BS	% Recovery	True Value QC	RPD	Qualifier
GRO C6-C10*	<10.0	10.0	09/10/2019	ND	219	109	200	3.07	
DRO >C10-C28*	<10.0	10.0	09/10/2019	ND	222	111	200	6.72	
EXT DRO >C28-C36	<10.0	10.0	09/10/2019	ND					

Surrogate: 1-Chlorooctane 90.4 % 41-142

Surrogate: 1-Chlorooctadecane 96.9 % 37.6-147

Cardinal Laboratories

\* = Accredited Analyte

PLEASE NOTE: Liability and Damages. Cardinal's liability and client's exclusive remedy for any claim arising, whether based in contract or tort, shall be limited to the amount paid by client for analyses. All claims, including those for negligence and any other cause whatsoever shall be deemed waived unless made in writing and received by Cardinal within thirty (30) days after completion of the applicable service. In no event shall Cardinal be liable for incidental or consequential damages, including, without limitation, business interruptions, loss of use, or loss of profits incurred by client, its subsidiaries, affiliates or successors arising out of or related to the performance of the services hereunder by Cardinal, regardless of whether such claim is based upon any of the above stated reasons or otherwise. Results relate only to the samples identified above. This report shall not be reproduced except in full with written approval of Cardinal Laboratories.

Celey D. Keene, Lab Director/Quality Manager



PHONE (575) 393-2326 • 101 E. MARLAND • HOBBS, NM 88240

**Analytical Results For:**

TALON LPE  
CHRIS JONES  
408 W. TEXAS AVE.  
ARTESIA NM, 88210  
Fax To: (575) 745-8905

Received:	09/09/2019	Sampling Date:	09/09/2019
Reported:	09/10/2019	Sampling Type:	Soil
Project Name:	WEST RED LAKE UNIT WATER STATION	Sampling Condition:	Cool & Intact
Project Number:	701307.124.01	Sample Received By:	Tamara Oldaker
Project Location:	LIME ROCK - EDDY CO NM		

**Sample ID: S - 3 0 R (H903101-03)**

BTEX 8021B		mg/kg		Analyzed By: BF					
Analyte	Result	Reporting Limit	Analyzed	Method Blank	BS	% Recovery	True Value QC	RPD	Qualifier
Benzene*	<0.050	0.050	09/10/2019	ND	2.10	105	2.00	1.07	
Toluene*	<0.050	0.050	09/10/2019	ND	2.10	105	2.00	1.29	
Ethylbenzene*	<0.050	0.050	09/10/2019	ND	2.15	108	2.00	1.28	
Total Xylenes*	<0.150	0.150	09/10/2019	ND	6.52	109	6.00	1.83	
Total BTEX	<0.300	0.300	09/10/2019	ND					

Surrogate: 4-Bromofluorobenzene (PIE) 90.6 % 73.3-129

Chloride, SM4500Cl-B		mg/kg		Analyzed By: AC					
Analyte	Result	Reporting Limit	Analyzed	Method Blank	BS	% Recovery	True Value QC	RPD	Qualifier
Chloride	12000	16.0	09/10/2019	ND	416	104	400	3.92	

TPH 8015M		mg/kg		Analyzed By: MS					
Analyte	Result	Reporting Limit	Analyzed	Method Blank	BS	% Recovery	True Value QC	RPD	Qualifier
GRO C6-C10*	<10.0	10.0	09/10/2019	ND	219	109	200	3.07	
DRO >C10-C28*	80.8	10.0	09/10/2019	ND	222	111	200	6.72	
EXT DRO >C28-C36	<10.0	10.0	09/10/2019	ND					

Surrogate: 1-Chlorooctane 92.2 % 41-142

Surrogate: 1-Chlorooctadecane 101 % 37.6-147

Cardinal Laboratories

\* = Accredited Analyte

PLEASE NOTE: Liability and Damages. Cardinal's liability and client's exclusive remedy for any claim arising, whether based in contract or tort, shall be limited to the amount paid by client for analyses. All claims, including those for negligence and any other cause whatsoever shall be deemed waived unless made in writing and received by Cardinal within thirty (30) days after completion of the applicable service. In no event shall Cardinal be liable for incidental or consequential damages, including, without limitation, business interruptions, loss of use, or loss of profits incurred by client, its subsidiaries, affiliates or successors arising out of or related to the performance of the services hereunder by Cardinal, regardless of whether such claim is based upon any of the above stated reasons or otherwise. Results relate only to the samples identified above. This report shall not be reproduced except in full with written approval of Cardinal Laboratories.

Celey D. Keene, Lab Director/Quality Manager





PHONE (575) 393-2326 • 101 E. MARLAND • HOBBS, NM 88240

**Analytical Results For:**

TALON LPE  
CHRIS JONES  
408 W. TEXAS AVE.  
ARTESIA NM, 88210  
Fax To: (575) 745-8905

Received:	09/09/2019	Sampling Date:	09/09/2019
Reported:	09/10/2019	Sampling Type:	Soil
Project Name:	WEST RED LAKE UNIT WATER STATION	Sampling Condition:	Cool & Intact
Project Number:	701307.124.01	Sample Received By:	Tamara Oldaker
Project Location:	LIME ROCK - EDDY CO NM		

**Sample ID: S - 4 0 R (H903101-04)**

BTEX 8021B		mg/kg		Analyzed By: BF					
Analyte	Result	Reporting Limit	Analyzed	Method Blank	BS	% Recovery	True Value QC	RPD	Qualifier
Benzene*	<0.050	0.050	09/10/2019	ND	2.10	105	2.00	1.07	
Toluene*	<0.050	0.050	09/10/2019	ND	2.10	105	2.00	1.29	
Ethylbenzene*	<0.050	0.050	09/10/2019	ND	2.15	108	2.00	1.28	
Total Xylenes*	<0.150	0.150	09/10/2019	ND	6.52	109	6.00	1.83	
Total BTEX	<0.300	0.300	09/10/2019	ND					

Surrogate: 4-Bromofluorobenzene (PIE) 89.1 % 73.3-129

Chloride, SM4500Cl-B		mg/kg		Analyzed By: AC					
Analyte	Result	Reporting Limit	Analyzed	Method Blank	BS	% Recovery	True Value QC	RPD	Qualifier
Chloride	31200	16.0	09/10/2019	ND	416	104	400	3.92	

TPH 8015M		mg/kg		Analyzed By: MS					
Analyte	Result	Reporting Limit	Analyzed	Method Blank	BS	% Recovery	True Value QC	RPD	Qualifier
GRO C6-C10*	<10.0	10.0	09/10/2019	ND	219	109	200	3.07	
DRO >C10-C28*	<10.0	10.0	09/10/2019	ND	222	111	200	6.72	
EXT DRO >C28-C36	<10.0	10.0	09/10/2019	ND					

Surrogate: 1-Chlorooctane 88.1 % 41-142

Surrogate: 1-Chlorooctadecane 95.2 % 37.6-147

Cardinal Laboratories

\*=Accredited Analyte

PLEASE NOTE: Liability and Damages. Cardinal's liability and client's exclusive remedy for any claim arising, whether based in contract or tort, shall be limited to the amount paid by client for analyses. All claims, including those for negligence and any other cause whatsoever shall be deemed waived unless made in writing and received by Cardinal within thirty (30) days after completion of the applicable service. In no event shall Cardinal be liable for incidental or consequential damages, including, without limitation, business interruptions, loss of use, or loss of profits incurred by client, its subsidiaries, affiliates or successors arising out of or related to the performance of the services hereunder by Cardinal, regardless of whether such claim is based upon any of the above stated reasons or otherwise. Results relate only to the samples identified above. This report shall not be reproduced except in full with written approval of Cardinal Laboratories.

Celey D. Keene, Lab Director/Quality Manager



PHONE (575) 393-2326 • 101 E. MARLAND • HOBBS, NM 88240

**Analytical Results For:**

TALON LPE  
CHRIS JONES  
408 W. TEXAS AVE.  
ARTESIA NM, 88210  
Fax To: (575) 745-8905

Received:	09/09/2019	Sampling Date:	09/09/2019
Reported:	09/10/2019	Sampling Type:	Soil
Project Name:	WEST RED LAKE UNIT WATER STATION	Sampling Condition:	Cool & Intact
Project Number:	701307.124.01	Sample Received By:	Tamara Oldaker
Project Location:	LIME ROCK - EDDY CO NM		

**Sample ID: S - 5 0 R (H903101-05)**

BTEX 8021B		mg/kg		Analyzed By: BF					
Analyte	Result	Reporting Limit	Analyzed	Method Blank	BS	% Recovery	True Value QC	RPD	Qualifier
Benzene*	<0.050	0.050	09/10/2019	ND	2.10	105	2.00	1.07	
Toluene*	<0.050	0.050	09/10/2019	ND	2.10	105	2.00	1.29	
Ethylbenzene*	<0.050	0.050	09/10/2019	ND	2.15	108	2.00	1.28	
Total Xylenes*	<0.150	0.150	09/10/2019	ND	6.52	109	6.00	1.83	
Total BTEX	<0.300	0.300	09/10/2019	ND					

Surrogate: 4-Bromofluorobenzene (PIE) 90.6 % 73.3-129

Chloride, SM4500Cl-B		mg/kg		Analyzed By: AC					
Analyte	Result	Reporting Limit	Analyzed	Method Blank	BS	% Recovery	True Value QC	RPD	Qualifier
Chloride	6660	16.0	09/10/2019	ND	416	104	400	3.92	

TPH 8015M		mg/kg		Analyzed By: MS					
Analyte	Result	Reporting Limit	Analyzed	Method Blank	BS	% Recovery	True Value QC	RPD	Qualifier
GRO C6-C10*	<10.0	10.0	09/10/2019	ND	219	109	200	3.07	
DRO >C10-C28*	<10.0	10.0	09/10/2019	ND	222	111	200	6.72	
EXT DRO >C28-C36	<10.0	10.0	09/10/2019	ND					

Surrogate: 1-Chlorooctane 92.8 % 41-142

Surrogate: 1-Chlorooctadecane 100 % 37.6-147

Cardinal Laboratories

\* = Accredited Analyte

PLEASE NOTE: Liability and Damages. Cardinal's liability and client's exclusive remedy for any claim arising, whether based in contract or tort, shall be limited to the amount paid by client for analyses. All claims, including those for negligence and any other cause whatsoever shall be deemed waived unless made in writing and received by Cardinal within thirty (30) days after completion of the applicable service. In no event shall Cardinal be liable for incidental or consequential damages, including, without limitation, business interruptions, loss of use, or loss of profits incurred by client, its subsidiaries, affiliates or successors arising out of or related to the performance of the services hereunder by Cardinal, regardless of whether such claim is based upon any of the above stated reasons or otherwise. Results relate only to the samples identified above. This report shall not be reproduced except in full with written approval of Cardinal Laboratories.

Celey D. Keene, Lab Director/Quality Manager





PHONE (575) 393-2326 • 101 E. MARLAND • HOBBS, NM 88240

**Analytical Results For:**

TALON LPE  
CHRIS JONES  
408 W. TEXAS AVE.  
ARTESIA NM, 88210  
Fax To: (575) 745-8905

Received:	09/09/2019	Sampling Date:	09/09/2019
Reported:	09/10/2019	Sampling Type:	Soil
Project Name:	WEST RED LAKE UNIT WATER STATION	Sampling Condition:	Cool & Intact
Project Number:	701307.124.01	Sample Received By:	Tamara Oldaker
Project Location:	LIME ROCK - EDDY CO NM		

**Sample ID: S - 6 0 R (H903101-06)**

BTEX 8021B		mg/kg		Analyzed By: BF					
Analyte	Result	Reporting Limit	Analyzed	Method Blank	BS	% Recovery	True Value QC	RPD	Qualifier
Benzene*	<0.050	0.050	09/10/2019	ND	2.10	105	2.00	1.07	
Toluene*	<0.050	0.050	09/10/2019	ND	2.10	105	2.00	1.29	
Ethylbenzene*	<0.050	0.050	09/10/2019	ND	2.15	108	2.00	1.28	
Total Xylenes*	<0.150	0.150	09/10/2019	ND	6.52	109	6.00	1.83	
Total BTEX	<0.300	0.300	09/10/2019	ND					

Surrogate: 4-Bromofluorobenzene (PIL) 89.9 % 73.3-129

Chloride, SM4500Cl-B		mg/kg		Analyzed By: AC					
Analyte	Result	Reporting Limit	Analyzed	Method Blank	BS	% Recovery	True Value QC	RPD	Qualifier
Chloride	13000	16.0	09/10/2019	ND	416	104	400	3.92	

TPH 8015M		mg/kg		Analyzed By: MS					
Analyte	Result	Reporting Limit	Analyzed	Method Blank	BS	% Recovery	True Value QC	RPD	Qualifier
GRO C6-C10*	<10.0	10.0	09/10/2019	ND	219	109	200	3.07	
DRO >C10-C28*	<10.0	10.0	09/10/2019	ND	222	111	200	6.72	
EXT DRO >C28-C36	<10.0	10.0	09/10/2019	ND					

Surrogate: 1-Chlorooctane 91.7 % 41-142

Surrogate: 1-Chlorooctadecane 97.8 % 37.6-147

Cardinal Laboratories

\*=Accredited Analyte

PLEASE NOTE: Liability and Damages. Cardinal's liability and client's exclusive remedy for any claim arising, whether based in contract or tort, shall be limited to the amount paid by client for analyses. All claims, including those for negligence and any other cause whatsoever shall be deemed waived unless made in writing and received by Cardinal within thirty (30) days after completion of the applicable service. In no event shall Cardinal be liable for incidental or consequential damages, including, without limitation, business interruptions, loss of use, or loss of profits incurred by client, its subsidiaries, affiliates or successors arising out of or related to the performance of the services hereunder by Cardinal, regardless of whether such claim is based upon any of the above stated reasons or otherwise. Results relate only to the samples identified above. This report shall not be reproduced except in full with written approval of Cardinal Laboratories.

Celey D. Keene, Lab Director/Quality Manager



PHONE (575) 393-2326 • 101 E. MARLAND • HOBBS, NM 88240

**Analytical Results For:**

TALON LPE  
CHRIS JONES  
408 W. TEXAS AVE.  
ARTESIA NM, 88210  
Fax To: (575) 745-8905

Received:	09/09/2019	Sampling Date:	09/09/2019
Reported:	09/10/2019	Sampling Type:	Soil
Project Name:	WEST RED LAKE UNIT WATER STATION	Sampling Condition:	Cool & Intact
Project Number:	701307.124.01	Sample Received By:	Tamara Oldaker
Project Location:	LIME ROCK - EDDY CO NM		

**Sample ID: S - 7 0 R (H903101-07)**

BTEX 8021B		mg/kg		Analyzed By: BF					
Analyte	Result	Reporting Limit	Analyzed	Method Blank	BS	% Recovery	True Value QC	RPD	Qualifier
Benzene*	<0.050	0.050	09/10/2019	ND	2.10	105	2.00	1.07	
Toluene*	<0.050	0.050	09/10/2019	ND	2.10	105	2.00	1.29	
Ethylbenzene*	<0.050	0.050	09/10/2019	ND	2.15	108	2.00	1.28	
Total Xylenes*	<0.150	0.150	09/10/2019	ND	6.52	109	6.00	1.83	
Total BTEX	<0.300	0.300	09/10/2019	ND					

Surrogate: 4-Bromofluorobenzene (PIL) 91.8 % 73.3-129

Chloride, SM4500CI-B		mg/kg		Analyzed By: AC					
Analyte	Result	Reporting Limit	Analyzed	Method Blank	BS	% Recovery	True Value QC	RPD	Qualifier
Chloride	160	16.0	09/10/2019	ND	416	104	400	3.92	

TPH 8015M		mg/kg		Analyzed By: MS					
Analyte	Result	Reporting Limit	Analyzed	Method Blank	BS	% Recovery	True Value QC	RPD	Qualifier
GRO C6-C10*	<10.0	10.0	09/10/2019	ND	219	109	200	3.07	
DRO >C10-C28*	<10.0	10.0	09/10/2019	ND	222	111	200	6.72	
EXT DRO >C28-C36	<10.0	10.0	09/10/2019	ND					

Surrogate: 1-Chlorooctane 89.7 % 41-142

Surrogate: 1-Chlorooctadecane 95.5 % 37.6-147

Cardinal Laboratories

\* = Accredited Analyte

PLEASE NOTE: Liability and Damages. Cardinal's liability and client's exclusive remedy for any claim arising, whether based in contract or tort, shall be limited to the amount paid by client for analyses. All claims, including those for negligence and any other cause whatsoever shall be deemed waived unless made in writing and received by Cardinal within thirty (30) days after completion of the applicable service. In no event shall Cardinal be liable for incidental or consequential damages, including, without limitation, business interruptions, loss of use, or loss of profits incurred by client, its subsidiaries, affiliates or successors arising out of or related to the performance of the services hereunder by Cardinal, regardless of whether such claim is based upon any of the above stated reasons or otherwise. Results relate only to the samples identified above. This report shall not be reproduced except in full with written approval of Cardinal Laboratories.

Celey D. Keene, Lab Director/Quality Manager





PHONE (575) 393-2326 • 101 E. MARLAND • HOBBS, NM 88240

**Analytical Results For:**

TALON LPE  
CHRIS JONES  
408 W. TEXAS AVE.  
ARTESIA NM, 88210  
Fax To: (575) 745-8905

Received:	09/09/2019	Sampling Date:	09/09/2019
Reported:	09/10/2019	Sampling Type:	Soil
Project Name:	WEST RED LAKE UNIT WATER STATION	Sampling Condition:	Cool & Intact
Project Number:	701307.124.01	Sample Received By:	Tamara Oldaker
Project Location:	LIME ROCK - EDDY CO NM		

**Sample ID: S - 8 0 R (H903101-08)**

BTEX 8021B		mg/kg		Analyzed By: BF					
Analyte	Result	Reporting Limit	Analyzed	Method Blank	BS	% Recovery	True Value QC	RPD	Qualifier
Benzene*	<0.050	0.050	09/10/2019	ND	2.10	105	2.00	1.07	
Toluene*	<0.050	0.050	09/10/2019	ND	2.10	105	2.00	1.29	
Ethylbenzene*	<0.050	0.050	09/10/2019	ND	2.15	108	2.00	1.28	
Total Xylenes*	<0.150	0.150	09/10/2019	ND	6.52	109	6.00	1.83	
Total BTEX	<0.300	0.300	09/10/2019	ND					

Surrogate: 4-Bromofluorobenzene (PIE) 90.4 % 73.3-129

Chloride, SM4500CI-B		mg/kg		Analyzed By: AC					
Analyte	Result	Reporting Limit	Analyzed	Method Blank	BS	% Recovery	True Value QC	RPD	Qualifier
Chloride	480	16.0	09/10/2019	ND	416	104	400	3.92	

TPH 8015M		mg/kg		Analyzed By: MS					
Analyte	Result	Reporting Limit	Analyzed	Method Blank	BS	% Recovery	True Value QC	RPD	Qualifier
GRO C6-C10*	<10.0	10.0	09/10/2019	ND	219	109	200	3.07	
DRO >C10-C28*	<10.0	10.0	09/10/2019	ND	222	111	200	6.72	
EXT DRO >C28-C36	<10.0	10.0	09/10/2019	ND					

Surrogate: 1-Chlorooctane 86.3 % 41-142

Surrogate: 1-Chlorooctadecane 91.9 % 37.6-147

Cardinal Laboratories

\*=Accredited Analyte

PLEASE NOTE: Liability and Damages. Cardinal's liability and client's exclusive remedy for any claim arising, whether based in contract or tort, shall be limited to the amount paid by client for analyses. All claims, including those for negligence and any other cause whatsoever shall be deemed waived unless made in writing and received by Cardinal within thirty (30) days after completion of the applicable service. In no event shall Cardinal be liable for incidental or consequential damages, including, without limitation, business interruptions, loss of use, or loss of profits incurred by client, its subsidiaries, affiliates or successors arising out of or related to the performance of the services hereunder by Cardinal, regardless of whether such claim is based upon any of the above stated reasons or otherwise. Results relate only to the samples identified above. This report shall not be reproduced except in full with written approval of Cardinal Laboratories.

Celey D. Keene, Lab Director/Quality Manager



---

PHONE (575) 393-2326 ° 101 E. MARLAND ° HOBBS, NM 88240

---

### Notes and Definitions

ND	Analyte NOT DETECTED at or above the reporting limit
RPD	Relative Percent Difference
**	Samples not received at proper temperature of 6°C or below.
***	Insufficient time to reach temperature.
-	Chloride by SM4500Cl-B does not require samples be received at or below 6°C
	Samples reported on an as received basis (wet) unless otherwise noted on report

---

Cardinal Laboratories

\*=Accredited Analyte

PLEASE NOTE: Liability and Damages. Cardinal's liability and client's exclusive remedy for any claim arising, whether based in contract or tort, shall be limited to the amount paid by client for analyses. All claims, including those for negligence and any other cause whatsoever shall be deemed waived unless made in writing and received by Cardinal within thirty (30) days after completion of the applicable service. In no event shall Cardinal be liable for incidental or consequential damages, including, without limitation, business interruptions, loss of use, or loss of profits incurred by client, its subsidiaries, affiliates or successors arising out of or related to the performance of the services hereunder by Cardinal, regardless of whether such claim is based upon any of the above stated reasons or otherwise. Results relate only to the samples identified above. This report shall not be reproduced except in full with written approval of Cardinal Laboratories.

A handwritten signature in cursive script, appearing to read "Celey D. Keene".

---

Celey D. Keene, Lab Director/Quality Manager

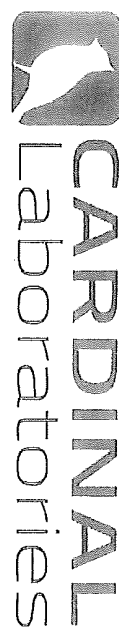

## CHAIN-OF-CUSTODY AND ANALYSIS REQUEST

101 East Maryland, Hobbs, NM 88240  
(575) 393-2326 FAX (575) 393-2476

Company Name: Talon LPE **BILL TO**

Project Manager: Chris Jones P.O. #:

Address: 408 W. Texas Company: Talon LPE

City: Artesia State: NM Zip: 88210 Attn:

Phone #: 631-6977 Fax #: Address:

Project #: 701307.124.01 Project Owner: LPR Park City:

Project Name: West Red Lake Unit Water Station State: Zip:

Project Location: Eddy, NM Phone #: Fax #:

Sample Name: Stores

FOR LAB USE ONLY

Lab I.D.	Sample I.D.	(G)RAB OR (C)OMP.	# CONTAINERS	MATRIX	PRESERV.	SAMPLING	DATE	TIME	ANALYSIS REQUEST
4903101	S-1	0	R	1	1	1	9-9-19	1200	Chlorides
2	S-2	0	1	1	1	1	1205	1210	TPH Ext.
3	S-3	0	1	1	1	1	1215	1220	BTEX
4	S-4	0	1	1	1	1	1225	1230	
5	S-5	0	1	1	1	1	1235		
6	S-6	0	1	1	1	1			
7	S-7	0	1	1	1	1			
8	S-8	0	1	1	1	1			

PLEASE NOTE: Liability and Damages. Cardinal's liability and coverage is limited to the amount paid by the client for the analysis. All claims including those for negligence and/or professional malpractice shall be deemed waived unless made in writing and received by Cardinal within 30 days after completion of the applicable analysis. In no event shall Cardinal be liable for incidental or consequential damages, including without limitation, business interruptions, loss of use, or loss of profits incurred by client, its subsidiaries, affiliates or successors, arising out of or related to the performance of services rendered by Cardinal, regardless of whether such claim is based upon any of the above stated theories of negligence.

Relinquished By: [Signature] Date: 9-9-19 Time: 16:55 Received By: [Signature]

Relinquished By: [Signature] Date: 16:55 Time: 16:55 Received By: [Signature]

Delivered By: (Circle One) S.G.C. # 97 Sample Condition: Intact CHECKED BY: (Initials) Y.O.

Sampler - UPS - Bus - Other: Corrected G.C.C. ☐ Yes ☐ No ☐ Yes ☐ No

REMARKS: Rush

† Cardinal cannot accept verbal changes. Please fax written changes to (575) 393-2326





PHONE (575) 393-2326 ° 101 E. MARLAND ° HOBBS, NM 88240

September 13, 2019

CHRIS JONES

TALON LPE

408 W. TEXAS AVE.

ARTESIA, NM 88210

RE: WRLU

Enclosed are the results of analyses for samples received by the laboratory on 09/12/19 15:55.

Cardinal Laboratories is accredited through Texas NELAP under certificate number T104704398-18-11. Accreditation applies to drinking water, non-potable water and solid and chemical materials. All accredited analytes are denoted by an asterisk (\*). For a complete list of accredited analytes and matrices visit the TCEQ website at [www.tceq.texas.gov/field/ga/lab\\_accred\\_certif.html](http://www.tceq.texas.gov/field/ga/lab_accred_certif.html).

Cardinal Laboratories is accredited through the State of Colorado Department of Public Health and Environment for:

Method EPA 552.2	Haloacetic Acids (HAA-5)
Method EPA 524.2	Total Trihalomethanes (TTHM)
Method EPA 524.4	Regulated VOCs (V1, V2, V3)

Accreditation applies to public drinking water matrices.

This report meets NELAP requirements and is made up of a cover page, analytical results, and a copy of the original chain-of-custody. If you have any questions concerning this report, please feel free to contact me.

Sincerely,

Celey D. Keene

Lab Director/Quality Manager



PHONE (575) 393-2326 • 101 E. MARLAND • HOBBS, NM 88240

**Analytical Results For:**

TALON LPE  
CHRIS JONES  
408 W. TEXAS AVE.  
ARTESIA NM, 88210  
Fax To: (575) 745-8905

Received:	09/12/2019	Sampling Date:	09/11/2019
Reported:	09/13/2019	Sampling Type:	Water
Project Name:	WRLU	Sampling Condition:	** (See Notes)
Project Number:	701307.124.01	Sample Received By:	Tamara Oldaker
Project Location:	LIMEROCK-EDDY CTY., NM		

**Sample ID: TRUCK 1 (H903159-01)**

Chloride, SM4500Cl-B		mg/L		Analyzed By: AC					
Analyte	Result	Reporting Limit	Analyzed	Method Blank	BS	% Recovery	True Value QC	RPD	Qualifier
Chloride*	336	4.00	09/13/2019	ND	104	104	100	0.00	

**Sample ID: TRUCK 2 (H903159-02)**

Chloride, SM4500Cl-B		mg/L		Analyzed By: AC					
Analyte	Result	Reporting Limit	Analyzed	Method Blank	BS	% Recovery	True Value QC	RPD	Qualifier
Chloride*	308	4.00	09/13/2019	ND	104	104	100	0.00	

**Sample ID: TRUCK 3 (H903159-03)**

Chloride, SM4500Cl-B		mg/L		Analyzed By: AC					
Analyte	Result	Reporting Limit	Analyzed	Method Blank	BS	% Recovery	True Value QC	RPD	Qualifier
Chloride*	296	4.00	09/13/2019	ND	104	104	100	0.00	

**Sample ID: TRUCK 4 (H903159-04)**

Chloride, SM4500Cl-B		mg/L		Analyzed By: AC					
Analyte	Result	Reporting Limit	Analyzed	Method Blank	BS	% Recovery	True Value QC	RPD	Qualifier
Chloride*	476	4.00	09/13/2019	ND	104	104	100	0.00	

Cardinal Laboratories

\*=Accredited Analyte

PLEASE NOTE: Liability and Damages. Cardinal's liability and client's exclusive remedy for any claim arising, whether based in contract or tort, shall be limited to the amount paid by client for analyses. All claims, including those for negligence and any other cause whatsoever shall be deemed waived unless made in writing and received by Cardinal within thirty (30) days after completion of the applicable service. In no event shall Cardinal be liable for incidental or consequential damages, including, without limitation, business interruptions, loss of use, or loss of profits incurred by client, its subsidiaries, affiliates or successors arising out of or related to the performance of the services hereunder by Cardinal, regardless of whether such claim is based upon any of the above stated reasons or otherwise. Results relate only to the samples identified above. This report shall not be reproduced except in full with written approval of Cardinal Laboratories.

Celey D. Keene, Lab Director/Quality Manager



PHONE (575) 393-2326 • 101 E. MARLAND • HOBBS, NM 88240

**Analytical Results For:**

TALON LPE  
CHRIS JONES  
408 W. TEXAS AVE.  
ARTESIA NM, 88210  
Fax To: (575) 745-8905

Received:	09/12/2019	Sampling Date:	09/11/2019
Reported:	09/13/2019	Sampling Type:	Water
Project Name:	WRLU	Sampling Condition:	** (See Notes)
Project Number:	701307.124.01	Sample Received By:	Tamara Oldaker
Project Location:	LIMEROCK-EDDY CTY., NM		

**Sample ID: SUMP (H903159-05)**

Chloride, SM4500CI-B		mg/L		Analyzed By: AC					
Analyte	Result	Reporting Limit	Analyzed	Method Blank	BS	% Recovery	True Value QC	RPD	Qualifier
Chloride*	1310	4.00	09/13/2019	ND	104	104	100	0.00	

**Sample ID: TRUCK 5 (H903159-06)**

Chloride, SM4500CI-B		mg/L		Analyzed By: AC					
Analyte	Result	Reporting Limit	Analyzed	Method Blank	BS	% Recovery	True Value QC	RPD	Qualifier
Chloride*	292	4.00	09/13/2019	ND	104	104	100	0.00	

**Sample ID: TRUCK 6 (H903159-07)**

Chloride, SM4500CI-B		mg/L		Analyzed By: AC					
Analyte	Result	Reporting Limit	Analyzed	Method Blank	BS	% Recovery	True Value QC	RPD	Qualifier
Chloride*	280	4.00	09/13/2019	ND	104	104	100	0.00	

**Sample ID: TRUCK 7 (H903159-08)**

Chloride, SM4500CI-B		mg/L		Analyzed By: AC					
Analyte	Result	Reporting Limit	Analyzed	Method Blank	BS	% Recovery	True Value QC	RPD	Qualifier
Chloride*	284	4.00	09/13/2019	ND	104	104	100	0.00	

**Sample ID: TRUCK 8 (H903159-09)**

Chloride, SM4500CI-B		mg/L		Analyzed By: AC					
Analyte	Result	Reporting Limit	Analyzed	Method Blank	BS	% Recovery	True Value QC	RPD	Qualifier
Chloride*	328	4.00	09/13/2019	ND	100	100	100	0.00	

Cardinal Laboratories

\* = Accredited Analyte

PLEASE NOTE: Liability and Damages. Cardinal's liability and client's exclusive remedy for any claim arising, whether based in contract or tort, shall be limited to the amount paid by client for analyses. All claims, including those for negligence and any other cause whatsoever shall be deemed waived unless made in writing and received by Cardinal within thirty (30) days after completion of the applicable service. In no event shall Cardinal be liable for incidental or consequential damages, including, without limitation, business interruptions, loss of use, or loss of profits incurred by client, its subsidiaries, affiliates or successors arising out of or related to the performance of the services hereunder by Cardinal, regardless of whether such claim is based upon any of the above stated reasons or otherwise. Results relate only to the samples identified above. This report shall not be reproduced except in full with written approval of Cardinal Laboratories.

Celey D. Keene, Lab Director/Quality Manager





PHONE (575) 393-2326 ° 101 E. MARLAND ° HOBBS, NM 88240

**Analytical Results For:**

TALON LPE  
 CHRIS JONES  
 408 W. TEXAS AVE.  
 ARTESIA NM, 88210  
 Fax To: (575) 745-8905

Received:	09/12/2019	Sampling Date:	09/11/2019
Reported:	09/13/2019	Sampling Type:	Water
Project Name:	WRLU	Sampling Condition:	** (See Notes)
Project Number:	701307.124.01	Sample Received By:	Tamara Oldaker
Project Location:	LIMEROCK-EDDY CTY., NM		

**Sample ID: SUMP 2 (H903159-10)**

Chloride, SM4500Cl-B		mg/L		Analyzed By: AC					
Analyte	Result	Reporting Limit	Analyzed	Method Blank	BS	% Recovery	True Value QC	RPD	Qualifier
Chloride*	810	4.00	09/13/2019	ND	100	100	100	0.00	

Cardinal Laboratories

\*=Accredited Analyte

PLEASE NOTE: Liability and Damages. Cardinal's liability and client's exclusive remedy for any claim arising, whether based in contract or tort, shall be limited to the amount paid by client for analyses. All claims, including those for negligence and any other cause whatsoever shall be deemed waived unless made in writing and received by Cardinal within thirty (30) days after completion of the applicable service. In no event shall Cardinal be liable for incidental or consequential damages, including, without limitation, business interruptions, loss of use, or loss of profits incurred by client, its subsidiaries, affiliates or successors arising out of or related to the performance of the services hereunder by Cardinal, regardless of whether such claim is based upon any of the above stated reasons or otherwise. Results relate only to the samples identified above. This report shall not be reproduced except in full with written approval of Cardinal Laboratories.

Celey D. Keene, Lab Director/Quality Manager

PHONE (575) 393-2326 • 101 E. MARLAND • HOBBS, NM 88240

---

### Notes and Definitions

QM-07	The spike recovery was outside acceptance limits for the MS and/or MSD. The batch was accepted based on acceptable LCS recovery.
ND	Analyte NOT DETECTED at or above the reporting limit
RPD	Relative Percent Difference
**	Samples not received at proper temperature of 6°C or below.
***	Insufficient time to reach temperature.
-	Chloride by SM4500Cl-B does not require samples be received at or below 6°C Samples reported on an as received basis (wet) unless otherwise noted on report

---

Cardinal Laboratories

\* = Accredited Analyte

PLEASE NOTE: Liability and Damages. Cardinal's liability and client's exclusive remedy for any claim arising, whether based in contract or tort, shall be limited to the amount paid by client for analyses. All claims, including those for negligence and any other cause whatsoever shall be deemed waived unless made in writing and received by Cardinal within thirty (30) days after completion of the applicable service. In no event shall Cardinal be liable for incidental or consequential damages, including, without limitation, business interruptions, loss of use, or loss of profits incurred by client, its subsidiaries, affiliates or successors arising out of or related to the performance of the services hereunder by Cardinal, regardless of whether such claim is based upon any of the above stated reasons or otherwise. Results relate only to the samples identified above. This report shall not be reproduced except in full with written approval of Cardinal Laboratories.

---

Celey D. Keene, Lab Director/Quality Manager

CHAIN-OF-CUSTODY AND ANALYSIS REQUEST

3: Taylor LPE

Company Name: <b>Talon LPE</b>		P.O. #:	
Project Manager: <b>Chris Jones</b>		Company: <b>Talon</b>	
Address: <b>408 W. Texas</b>		Attn:	
City: <b>Artesia</b>		Address:	
Phone #: <b>631-6877</b>		City:	
Project #: <b>701307.124.01</b>		State: <b>Zip:</b>	
Project Name: <b>WALU</b>		Phone #:	
Project Location: <b>Eddy</b>		Fax #:	
Sampler Name: <b>CT Jones</b>		PRESERV.	
FOR LAB USE ONLY		SAMPLING	

Lab I.D.	Sample I.D.	(G)RAB OR (C)OMP.	# CONTAINERS	MATRIX							DATE	TIME		
				GROUNDWATER	WASTEWATER	SOIL	OIL	SLUDGE	OTHER :	ACID/BASE:				ICE / COOL
H903159	Truck 1	/									4-11	8:00	/	Chlorides
	Truck 2	/										8:20		
	Truck 3	/										8:30		
	Truck 4	/										8:30		
	Truck 5	/										9:00		
	Truck 6	/										9:45		
	Truck 7	/										10:00		
	Truck 8	/										10:30		
	Truck 9	/										11:00		

PLEASE NOTE: Liability and Damages, Contractor liability and clients exclusive remedy for any claim arising whether based in contract or tort shall be limited to the amount paid by the client for the analysis. All claims including those for negligence and any other causes whatsoever shall be directed against the contractor within 90 days after completion of the application. In no event shall the contractor be liable for personal or consequential damages, including without limitation business interruption, loss of profits, loss of business, or loss of data, incurred by client, be substituted, or otherwise.	
Relinquished By: <i>[Signature]</i> Date: <b>4-12-19</b> Time: <b>18:55</b>	Received By: <i>[Signature]</i> Date: <b>4-12-19</b> Time: <b>18:55</b>
Fair Result: <input type="checkbox"/> Yes <input type="checkbox"/> No <input type="checkbox"/> Add'l Phone #: Add'l Fax #:	
REMARKS: <b>Rush</b>	

† Cardinal cannot accept verbal changes. Please fax written changes to (575) 393-2326





PHONE (575) 393-2326 ° 101 E. MARLAND ° HOBBS, NM 88240

September 25, 2019

CHRIS JONES

TALON LPE

408 W. TEXAS AVE.

ARTESIA, NM 88210

RE: WRLU

Enclosed are the results of analyses for samples received by the laboratory on 09/24/19 15:00.

Cardinal Laboratories is accredited through Texas NELAP under certificate number T104704398-18-11. Accreditation applies to drinking water, non-potable water and solid and chemical materials. All accredited analytes are denoted by an asterisk (\*). For a complete list of accredited analytes and matrices visit the TCEQ website at [www.tceq.texas.gov/field/qa/lab\\_accred\\_certif.html](http://www.tceq.texas.gov/field/qa/lab_accred_certif.html).

Cardinal Laboratories is accredited through the State of Colorado Department of Public Health and Environment for:

Method EPA 552.2	Haloacetic Acids (HAA-5)
Method EPA 524.2	Total Trihalomethanes (TTHM)
Method EPA 524.4	Regulated VOCs (V1, V2, V3)

Accreditation applies to public drinking water matrices.

This report meets NELAP requirements and is made up of a cover page, analytical results, and a copy of the original chain-of-custody. If you have any questions concerning this report, please feel free to contact me.

Sincerely,

A handwritten signature in black ink that reads "Coley D. Keene". The signature is written in a cursive, flowing style.

Coley D. Keene

Lab Director/Quality Manager



PHONE (575) 393-2326 ° 101 E. MARLAND ° HOBBS, NM 88240

**Analytical Results For:**

TALON LPE  
CHRIS JONES  
408 W. TEXAS AVE.  
ARTESIA NM, 88210  
Fax To: (575) 745-8905

Received:	09/24/2019	Sampling Date:	09/24/2019
Reported:	09/25/2019	Sampling Type:	Water
Project Name:	WRLU	Sampling Condition:	Cool & Intact
Project Number:	701307.124.01	Sample Received By:	Tamara Oldaker
Project Location:	LIMEROCK-EDDY CTY., NM		

**Sample ID: SUMP #3 SAMPLE (H903285-01)**

Chloride, SM4500Cl-B

mg/L

Analyzed By: AC

Analyte	Result	Reporting Limit	Analyzed	Method Blank	BS	% Recovery	True Value QC	RPD	Qualifier
Chloride*	128	4.00	09/25/2019	ND	100	100	100	0.00	

Cardinal Laboratories

\*=Accredited Analyte

PLEASE NOTE: Liability and Damages. Cardinal's liability and client's exclusive remedy for any claim arising, whether based in contract or tort, shall be limited to the amount paid by client for analyses. All claims, including those for negligence and any other cause whatsoever shall be deemed waived unless made in writing and received by Cardinal within thirty (30) days after completion of the applicable service. In no event shall Cardinal be liable for incidental or consequential damages, including, without limitation, business interruptions, loss of use, or loss of profits incurred by client, its subsidiaries, affiliates or successors arising out of or related to the performance of the services hereunder by Cardinal, regardless of whether such claim is based upon any of the above stated reasons or otherwise. Results relate only to the samples identified above. This report shall not be reproduced except in full with written approval of Cardinal Laboratories.

Celey D. Keene, Lab Director/Quality Manager



---

PHONE (575) 393-2326 • 101 E. MARLAND • HOBBS, NM 88240

---

### Notes and Definitions

ND	Analyte NOT DETECTED at or above the reporting limit
RPD	Relative Percent Difference
**	Samples not received at proper temperature of 6°C or below.
***	Insufficient time to reach temperature.
-	Chloride by SM4500Cl-B does not require samples be received at or below 6°C
	Samples reported on an as received basis (wet) unless otherwise noted on report

---

Cardinal Laboratories

\*=Accredited Analyte

PLEASE NOTE: Liability and Damages. Cardinal's liability and client's exclusive remedy for any claim arising, whether based in contract or tort, shall be limited to the amount paid by client for analyses. All claims, including those for negligence and any other cause whatsoever shall be deemed waived unless made in writing and received by Cardinal within thirty (30) days after completion of the applicable service. In no event shall Cardinal be liable for incidental or consequential damages, including, without limitation, business interruptions, loss of use, or loss of profits incurred by client, its subsidiaries, affiliates or successors arising out of or related to the performance of the services hereunder by Cardinal, regardless of whether such claim is based upon any of the above stated reasons or otherwise. Results relate only to the samples identified above. This report shall not be reproduced except in full with written approval of Cardinal Laboratories.

A handwritten signature in black ink, appearing to read "Celey D. Keene", is written over a horizontal line.

Celey D. Keene, Lab Director/Quality Manager



CARDINAL  
Laboratories

101 East Marland, Hobbs, NM 88240  
(575) 393-2326 FAX (575) 393-2476

## CHAIN-OF-CUSTODY AND ANALYSIS REQUEST

[illegible]



PHONE (575) 393-2326 ° 101 E. MARLAND ° HOBBS, NM 88240

September 25, 2019

CHRIS JONES

TALON LPE

408 W. TEXAS AVE.

ARTESIA, NM 88210

RE: WRLU

Enclosed are the results of analyses for samples received by the laboratory on 09/24/19 15:00.

Cardinal Laboratories is accredited through Texas NELAP under certificate number T104704398-18-11. Accreditation applies to drinking water, non-potable water and solid and chemical materials. All accredited analytes are denoted by an asterisk (\*). For a complete list of accredited analytes and matrices visit the TCEQ website at [www.tceq.texas.gov/field/qa/lab\\_accred\\_certif.html](http://www.tceq.texas.gov/field/qa/lab_accred_certif.html).

Cardinal Laboratories is accredited through the State of Colorado Department of Public Health and Environment for:

Method EPA 552.2	Haloacetic Acids (HAA-5)
Method EPA 524.2	Total Trihalomethanes (TTHM)
Method EPA 524.4	Regulated VOCs (V1, V2, V3)

Accreditation applies to public drinking water matrices.

This report meets NELAP requirements and is made up of a cover page, analytical results, and a copy of the original chain-of-custody. If you have any questions concerning this report, please feel free to contact me.

Sincerely,

Celey D. Keene

Lab Director/Quality Manager



PHONE (575) 393-2326 ° 101 E. MARLAND ° HOBBS, NM 88240

**Analytical Results For:**

TALON LPE  
CHRIS JONES  
408 W. TEXAS AVE.  
ARTESIA NM, 88210  
Fax To: (575) 745-8905

Received:	09/24/2019	Sampling Date:	09/24/2019
Reported:	09/25/2019	Sampling Type:	Water
Project Name:	WRLU	Sampling Condition:	Cool & Intact
Project Number:	701307.124.01	Sample Received By:	Tamara Oldaker
Project Location:	LIMEROCK-EDDY CTY., NM		

**Sample ID: SUMP #3 SAMPLE (H903285-01)**

Chloride, SM4500Cl-B

mg/L

Analyzed By: AC

Analyte	Result	Reporting Limit	Analyzed	Method Blank	BS	% Recovery	True Value QC	RPD	Qualifier
Chloride*	128	4.00	09/25/2019	ND	100	100	100	0.00	

Cardinal Laboratories

\*=Accredited Analyte

PLEASE NOTE: Liability and Damages. Cardinal's liability and client's exclusive remedy for any claim arising, whether based in contract or tort, shall be limited to the amount paid by client for analyses. All claims, including those for negligence and any other cause whatsoever shall be deemed waived unless made in writing and received by Cardinal within thirty (30) days after completion of the applicable service. In no event shall Cardinal be liable for incidental or consequential damages, including, without limitation, business interruptions, loss of use, or loss of profits incurred by client, its subsidiaries, affiliates or successors arising out of or related to the performance of the services hereunder by Cardinal, regardless of whether such claim is based upon any of the above stated reasons or otherwise. Results relate only to the samples identified above. This report shall not be reproduced except in full with written approval of Cardinal Laboratories.

Celey D. Keene, Lab Director/Quality Manager





---

PHONE (575) 393-2326 • 101 E. MARLAND • HOBBS, NM 88240

---

### Notes and Definitions

ND	Analyte NOT DETECTED at or above the reporting limit
RPD	Relative Percent Difference
**	Samples not received at proper temperature of 6°C or below.
***	Insufficient time to reach temperature.
-	Chloride by SM4500Cl-B does not require samples be received at or below 6°C
	Samples reported on an as received basis (wet) unless otherwise noted on report

---

Cardinal Laboratories

\* = Accredited Analyte

PLEASE NOTE: Liability and Damages. Cardinal's liability and client's exclusive remedy for any claim arising, whether based in contract or tort, shall be limited to the amount paid by client for analyses. All claims, including those for negligence and any other cause whatsoever shall be deemed waived unless made in writing and received by Cardinal within thirty (30) days after completion of the applicable service. In no event shall Cardinal be liable for incidental or consequential damages, including, without limitation, business interruptions, loss of use, or loss of profits incurred by client, its subsidiaries, affiliates or successors arising out of or related to the performance of the services hereunder by Cardinal, regardless of whether such claim is based upon any of the above stated reasons or otherwise. Results relate only to the samples identified above. This report shall not be reproduced except in full with written approval of Cardinal Laboratories.

---

Celey D. Keene, Lab Director/Quality Manager

## CHAIN-OF-CUSTODY AND ANALYSIS REQUEST

101 East Marland, Hobbs, NM 88240  
(575) 393-2326 FAX (575) 393-2476

<sup>†</sup> Cardinal cannot accept verbal changes. Please email changes to [celey.keene@cardinallabsnm.com](mailto:celey.keene@cardinallabsnm.com)