

District I
1625 N. French Dr., Hobbs, NM 88240
District II
811 S. First St., Artesia, NM 88210
District III
1000 Rio Brazos Road, Aztec, NM 87410
District IV
1220 S. St. Francis Dr., Santa Fe, NM 87505

State of New Mexico
Energy Minerals and Natural
Resources Department

Oil Conservation Division
1220 South St. Francis Dr.
Santa Fe, NM 87505

Form C-141
Revised August 24, 2018
Submit to appropriate OCD District office

Incident ID	NRM2025261215
District RP	
Facility ID	
Application ID	

Release Notification

Responsible Party

Responsible Party: WPX Energy Permian, LLC.	OGRID: 246289
Contact Name: Lynda Laumbach	Contact Telephone: (575) 725-1647
Contact email: Lynda.Laumbach@wpxenergy.com	Incident # (assigned by OCD)
Contact mailing address: 5315 Buena Vista Drive, Carlsbad, NM 88220	

Location of Release Source

Latitude 32.02027 Longitude -103.9659
(NAD 83 in decimal degrees to 5 decimal places)

Site Name: East Pecos Federal Com 22 #007H	Site Type: Production Facility
Date Release Discovered: 08/30/2020 at 1600 hours	API# (if applicable): 30-015-42287

Unit Letter	Section	Township	Range	County
P	22	26S	29E	Eddy

Surface Owner: ☐ State ☐ Federal ☐ Tribal ☒ Private (Name: Ross Ranch)

Nature and Volume of Release

Material(s) Released (Select all that apply and attach calculations or specific justification for the volumes provided below)

<input type="checkbox"/> Crude Oil	Volume Released (bbls)	Volume Recovered (bbls)
<input checked="" type="checkbox"/> Produced Water	Volume Released (bbls): 25	Volume Recovered (bbls): 25
	Is the concentration of dissolved chloride in the produced water >10,000 mg/l?	<input type="checkbox"/> Yes <input type="checkbox"/> No
<input type="checkbox"/> Condensate	Volume Released (bbls)	Volume Recovered (bbls)
<input type="checkbox"/> Natural Gas	Volume Released (Mcf)	Volume Recovered (Mcf)
<input type="checkbox"/> Other (describe)	Volume/Weight Released (provide units)	Volume/Weight Recovered (provide units)

Cause of Release:

Tank was recently repaired and a 2" pipe was not plugged. When the well was turned on ~24bbl of PW and 1bbl of oil was released to the lined secondary containment. 20bbl of fluid was recovered to tanks using the sump pump. Additional fluids will be recovered via vacuum truck.

Incident ID	NRM2025261215
District RP	
Facility ID	
Application ID	

Was this a major release as defined by 19.15.29.7(A) NMAC? <input checked="" type="checkbox"/> Yes <input type="checkbox"/> No	If YES, for what reason(s) does the responsible party consider this a major release? Release was greater than 25bbl of fluid
If YES, was immediate notice given to the OCD? By whom? To whom? When and by what means (phone, email, etc)? Email Notification given on August 31, 2020 at 7:45 AM to Mike Bratcher, Robert Hamlet, Victoria Venegas, and Jim Griswold.	

Initial Response

The responsible party must undertake the following actions immediately unless they could create a safety hazard that would result in injury

<input checked="" type="checkbox"/> The source of the release has been stopped.	
<input checked="" type="checkbox"/> The impacted area has been secured to protect human health and the environment.	
<input checked="" type="checkbox"/> Released materials have been contained via the use of berms or dikes, absorbent pads, or other containment devices.	
<input checked="" type="checkbox"/> All free liquids and recoverable materials have been removed and managed appropriately.	
If all the actions described above have <u>not</u> been undertaken, explain why:	
Per 19.15.29.8 B. (4) NMAC the responsible party may commence remediation immediately after discovery of a release. If remediation has begun, please attach a narrative of actions to date. If remedial efforts have been successfully completed or if the release occurred within a lined containment area (see 19.15.29.11(A)(5)(a) NMAC), please attach all information needed for closure evaluation.	
I hereby certify that the information given above is true and complete to the best of my knowledge and understand that pursuant to OCD rules and regulations all operators are required to report and/or file certain release notifications and perform corrective actions for releases which may endanger public health or the environment. The acceptance of a C-141 report by the OCD does not relieve the operator of liability should their operations have failed to adequately investigate and remediate contamination that pose a threat to groundwater, surface water, human health or the environment. In addition, OCD acceptance of a C-141 report does not relieve the operator of responsibility for compliance with any other federal, state, or local laws and/or regulations.	
Printed Name: <u>Lynda Laumbach</u>	Title: <u>Environmental Specialist</u>
Signature: <u></u>	Date: <u>09/03/2020</u>
email: <u>Lynda.Laumbach@wpenergy.com</u>	Telephone: <u>(575)725-1647</u>
<u>OCD Only</u>	
Received by: <u>Ramona Marcus</u>	Date: <u>9/8/2020</u>

Incident ID	
District RP	NRM2025261215
Facility ID	
Application ID	

Site Assessment/Characterization

This information must be provided to the appropriate district office no later than 90 days after the release discovery date.

What is the shallowest depth to groundwater beneath the area affected by the release?	>50 (ft bgs)
Did this release impact groundwater or surface water?	<input type="checkbox"/> Yes <input checked="" type="checkbox"/> No
Are the lateral extents of the release within 300 feet of a continuously flowing watercourse or any other significant watercourse?	<input type="checkbox"/> Yes <input checked="" type="checkbox"/> No
Are the lateral extents of the release within 200 feet of any lakebed, sinkhole, or playa lake (measured from the ordinary high-water mark)?	<input type="checkbox"/> Yes <input checked="" type="checkbox"/> No
Are the lateral extents of the release within 300 feet of an occupied permanent residence, school, hospital, institution, or church?	<input type="checkbox"/> Yes <input checked="" type="checkbox"/> No
Are the lateral extents of the release within 500 horizontal feet of a spring or a private domestic fresh water well used by less than five households for domestic or stock watering purposes?	<input type="checkbox"/> Yes <input checked="" type="checkbox"/> No
Are the lateral extents of the release within 1000 feet of any other fresh water well or spring?	<input type="checkbox"/> Yes <input checked="" type="checkbox"/> No
Are the lateral extents of the release within incorporated municipal boundaries or within a defined municipal fresh water well field?	<input type="checkbox"/> Yes <input checked="" type="checkbox"/> No
Are the lateral extents of the release within 300 feet of a wetland?	<input type="checkbox"/> Yes <input checked="" type="checkbox"/> No
Are the lateral extents of the release overlying a subsurface mine?	<input type="checkbox"/> Yes <input checked="" type="checkbox"/> No
Are the lateral extents of the release overlying an unstable area such as karst geology?	<input type="checkbox"/> Yes <input checked="" type="checkbox"/> No
Are the lateral extents of the release within a 100-year floodplain?	<input type="checkbox"/> Yes <input checked="" type="checkbox"/> No
Did the release impact areas not on an exploration, development, production, or storage site?	<input type="checkbox"/> Yes <input checked="" type="checkbox"/> No

Attach a comprehensive report (electronic submittals in .pdf format are preferred) demonstrating the lateral and vertical extents of soil contamination associated with the release have been determined. Refer to 19.15.29.11 NMAC for specifics.

Characterization Report Checklist: *Each of the following items must be included in the report.*

- ☒ Scaled site map showing impacted area, surface features, subsurface features, delineation points, and monitoring wells.
- ☒ Field data
- ☒ Data table of soil contaminant concentration data
- ☒ Depth to water determination
- ☒ Determination of water sources and significant watercourses within ½-mile of the lateral extents of the release
- ☒ Boring or excavation logs
- ☒ Photographs including date and GIS information
- ☒ Topographic/Aerial maps
- ☒ Laboratory data including chain of custody

If the site characterization report does not include completed efforts at remediation of the release, the report must include a proposed remediation plan. That plan must include the estimated volume of material to be remediated, the proposed remediation technique, proposed sampling plan and methods, anticipated timelines for beginning and completing the remediation. The closure criteria for a release are contained in Table 1 of 19.15.29.12 NMAC, however, use of the table is modified by site- and release-specific parameters.

State of New Mexico
Oil Conservation Division

Page 4

Incident ID	NRM2025261215
District RP	
Facility ID	
Application ID	

I hereby certify that the information given above is true and complete to the best of my knowledge and understand that pursuant to OCD rules and regulations all operators are required to report and/or file certain release notifications and perform corrective actions for releases which may endanger public health or the environment. The acceptance of a C-141 report by the OCD does not relieve the operator of liability should their operations have failed to adequately investigate and remediate contamination that pose a threat to groundwater, surface water, human health or the environment. In addition, OCD acceptance of a C-141 report does not relieve the operator of responsibility for compliance with any other federal, state, or local laws and/or regulations.

Printed Name: Lynda Laumbach Title: Environmental Specialist

Signature:  Date: 09/21/2020

email: Lynda.Laumbach@wpenergy.com Telephone: (575)725-1647

OCD Only

Received by: _____ Date: _____

Incident ID	NRM2025261215
District RP	
Facility ID	
Application ID	

Closure

The responsible party must attach information demonstrating they have complied with all applicable closure requirements and any conditions or directives of the OCD. This demonstration should be in the form of a comprehensive report (electronic submittals in .pdf format are preferred) including a scaled site map, sampling diagrams, relevant field notes, photographs of any excavation prior to backfilling, laboratory data including chain of custody documents of final sampling, and a narrative of the remedial activities. Refer to 19.15.29.12 NMAC.

Closure Report Attachment Checklist: *Each of the following items must be included in the closure report.*

- ☒ A scaled site and sampling diagram as described in 19.15.29.11 NMAC
- ☒ Photographs of the remediated site prior to backfill or photos of the liner integrity if applicable (Note: appropriate OCD District office must be notified 2 days prior to liner inspection)
- ☒ Laboratory analyses of final sampling (Note: appropriate ODC District office must be notified 2 days prior to final sampling)
- ☒ Description of remediation activities

I hereby certify that the information given above is true and complete to the best of my knowledge and understand that pursuant to OCD rules and regulations all operators are required to report and/or file certain release notifications and perform corrective actions for releases which may endanger public health or the environment. The acceptance of a C-141 report by the OCD does not relieve the operator of liability should their operations have failed to adequately investigate and remediate contamination that pose a threat to groundwater, surface water, human health or the environment. In addition, OCD acceptance of a C-141 report does not relieve the operator of responsibility for compliance with any other federal, state, or local laws and/or regulations. The responsible party acknowledges they must substantially restore, reclaim, and re-vegetate the impacted surface area to the conditions that existed prior to the release or their final land use in accordance with 19.15.29.13 NMAC including notification to the OCD when reclamation and re-vegetation are complete.

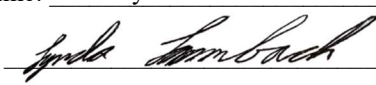
Printed Name: Lynda Laumbach Title: Environmental Specialist
Signature:  Date: 09/21/2020
email: Lynda.Laumbach@wpenergy.com Telephone: (575)725-1647

OCD Only

Received by: _____ Date: _____

Closure approval by the OCD does not relieve the responsible party of liability should their operations have failed to adequately investigate and remediate contamination that poses a threat to groundwater, surface water, human health, or the environment nor does not relieve the responsible party of compliance with any other federal, state, or local laws and/or regulations.

Closure Approved by: _____ Date: _____

Printed Name: _____ Title: _____



September 21, 2020
Mike Bratcher
NMOCD District 2
811 South First Street
Artesia, NM 88210

Re: East Pecos 22 Federal #007 Release Closure Request (NRM2025261215)

Mr. Bratcher,

The attached report summarizes the liner inspection activities at the East Pecos 22 Federal #007 tank battery pad. WPX requests no further action be taken until the reclamation of the Pad. Please contact me with any questions or concerns.

Best regards,

A handwritten signature in black ink, appearing to read "Lynda Laumbach".

Lynda Laumbach
Environmental Specialist

CC: Robert Hamlet, NMOCD
Victoria Venegas, NMOCD

Attachments:
Attachment 01 Site Characterization & Closure Report



LT Environmental, Inc.

3300 North "A" Street
Building 1, Unit 222
Midland, Texas 79705
432.704.5178

September 14, 2020

Ms. Lynda Laumbach
Environmental Specialist
WPX Energy Permian, LLC
5315 Buena Vista Drive
Carlsbad, New Mexico 88220

**RE: Containment Liner Inspection
East Pecos Federal Com 22 #007H
Eddy County, New Mexico**

Dear Ms. Laumbach:

LT Environmental, Inc. (LTE) is pleased to present the following letter report to WPX Energy Permian, LLC (WPX) summarizing the response efforts and liner inspection associated with a produced water release at the East Pecos Federal Com 22 #007H well pad (Site). On August 30, 2020, a 2-inch pipe on a recently repaired tank was not plugged, causing the release of approximately 25 bbls of produced water in the lined steel containment at the Site. All fluids were contained within the lined containment, recovered immediately, and returned to the production tanks on site. WPX reported the release to the New Mexico Oil Conservation Division (NMOCD) on a Release Notification and Corrective Action Form C-141 on September 3, 2020, and was subsequently assigned Incident Number NRM2025261215.

On September 10, 2020, LTE personnel competent in the inspection of on-site equipment and facilities visited the Site to visually inspect the liner. LTE verified that there was no visual evidence of a breach in the liner. Photographs taken during the liner inspection are included as an attachment.

If you have any questions or comments, please do not hesitate to contact Ms. Ashley Ager at (970) 385-1096 or aager@ltenv.com.

Sincerely,
LT ENVIRONMENTAL, INC.

A handwritten signature in black ink that reads 'Joseph S. Hernandez'.

Joseph S. Hernandez
Project Geologist

A handwritten signature in black ink that reads 'Ashley L. Ager'.

Ashley L. Ager, M.S., P.G.
Senior Geologist

Attachments:

Attachment 1 – Photographic Log

ATTACHMENT 1: PHOTOGRAPHIC LOG



PHOTOGRAPHIC LOG



Photograph 1: Southern front portion of liner facing east.



Photograph 2: Northern back portion of liner facing east.

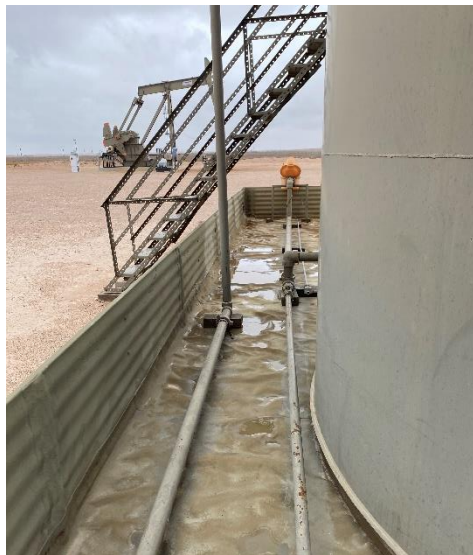

Photograph 3: Western side portion of liner (near load out) facing north



Photograph 4: Eastern side portion of liner (near pump house) facing south.