

EC

0370

OCD-ARTESIA

UNITED STATES
DEPARTMENT OF THE INTERIOR
BUREAU OF LAND MANAGEMENTFORM APPROVED
OMB No. 1004-0136
Expires November 30, 2000

APPLICATION FOR PERMIT TO DRILL OR REENTER

1a. Type of Work: <input checked="" type="checkbox"/> DRILL <input type="checkbox"/> REENTER		5. Lease Serial No. NMLC067849
1b. Type of Well: <input checked="" type="checkbox"/> Oil Well <input type="checkbox"/> Gas Well <input type="checkbox"/> Other <input checked="" type="checkbox"/> Single Zone <input type="checkbox"/> Multiple Zone		6. If Indian, Allottee or Tribe Name
2. Name of Operator DEVON ENERGY PRODUCTION CO L P		7. If Unit or CA Agreement, Name and No.
Contact: LINDA GUTHRIE E-Mail: linda.guthrie@devn.com		8. Lease Name and Well No. EAGLE 34L FEDERAL 58
3a. Address 20 NORTH BROADWAY SUITE 1500 OKLAHOMA CITY, OK 73102	3b. Phone No. (include area code) Ph: 405.228.8209 Fx: 405.552.1319	9. API Well No. 30-015-33353
4. Location of Well (Report location clearly and in accordance with any State requirements. *) At surface NWSW 1650FSL 330FWL At proposed prod. zone		10. Field and Pool, or Exploratory RED LAKE; GLORIETA-YESO NE
14. Distance in miles and direction from nearest town or post office* APPROX 5 MILES SE OF ARTESIA NM		11. Sec., T., R., M., or Blk. and Survey or Area Sec 34 T17S R27E Mer NMP SME: BLM
15. Distance from proposed location to nearest property or lease line, ft. (Also to nearest drig. unit line, if any)	16. No. of Acres in Lease 800.00	12. County or Parish EDDY
17. Spacing Unit dedicated to this well 40.00	18. Distance from proposed location to nearest well, drilling, completed, applied for, on this lease, ft.	13. State NM
19. Proposed Depth 4000 MD	20. BLM/BIA Bond No. on file	
21. Elevations (Show whether DF, KB, RT, GL, etc.) 3544 GL	22. Approximate date work will start 03/11/2004	23. Estimated duration 30

24. Attachments

ROSWELL CONTROLLED WATER BASIN

The following, completed in accordance with the requirements of Onshore Oil and Gas Order No. 1, shall be attached to this form:

- Well plat certified by a registered surveyor.
- A Drilling Plan.
- A Surface Use Plan (if the location is on National Forest System Lands, the SUPO shall be filed with the appropriate Forest Service Office).
- Bond to cover the operations unless covered by an existing bond on file (see Item 20 above).
- Operator certification
- Such other site specific information and/or plans as may be required by the authorized officer.

25. Signature (Electronic Submission)	Name (Printed/Typed) LINDA GUTHRIE	Date 02/11/2004
Title OPERATIONS ASSOCIATE		
Approved by (Signature) /s/ LESLIE A. THEISS	Name (Printed/Typed) /s/ LESLIE A. THEISS	Date MAR 29 2004
Title FIELD MANAGER	Office CARLSBAD FIELD OFFICE	

Application approval does not warrant or certify the applicant holds legal or equitable title to those rights in the subject lease which would entitle the applicant to conduct operations thereon.
Conditions of approval, if any, are attached.

APPROVAL FOR 1 YEAR

Title 18 U.S.C. Section 1001 and Title 43 U.S.C. Section 1212, make it a crime for any person knowingly and willfully to make to any department or agency of the United States any false, fictitious or fraudulent statements or representations as to any matter within its jurisdiction.

Additional Operator Remarks (see next page)

Electronic Submission #27764 verified by the BLM Well Information System

For DEVON ENERGY PRODUCTION CO L P, sent to the Carlsbad

Committed to AFMSS for processing by ARMANDO LOPEZ on 02/11/2004 (04AL0099AE)

APPROVAL SUBJECT TO
GENERAL REQUIREMENTS
AND SPECIAL STIPULATIONS
ATTACHED

Witness Surface Casing

** BLM REVISED ** BLM REVISED ** BLM REVISED ** BLM REVISED ** BLM REVISED **

Additional Operator Remarks:

Devon Energy Production Company, LP proposes to drill a San Andres, Glorieta Yeso well per the approved Master Drilling and Surface Use Plan for the Red Lake Field Area to 4000' TD for commercial quantities of oil and gas. If the well is deemed noncommercial the well bore will be plugged and abandoned per Federal regulations.

No additional access road will need to be constructed for this location.

Directions are located on the attached Well Pad Topo Exhibit.

DISTRICT I

1625 N. French Dr., Hobbs, NM 88240

DISTRICT II

811 South First, Artesia, NM 88210

DISTRICT III

1000 Rio Brazos Rd., Aztec, NM 87410

DISTRICT IV

2040 South Pacheco, Santa Fe, NM 87505

State of New Mexico

Energy, Minerals and Natural Resources Department

Form C-102

Revised March 17, 1999

Submit to Appropriate District Office

State Lease - 4 Copies

Fee Lease - 3 Copies

OIL CONSERVATION DIVISION

2040 South Pacheco

Santa Fe, New Mexico 87504-2088

☐ AMENDED REPORT

WELL LOCATION AND ACREAGE DEDICATION PLAT

API Number	Pool Code 96836	Pool Name Redlake Glorieta Yeso NE
Property Code	Property Name EAGLE "34L" FEDERAL	Well Number 58
OGRID No. 6137	Operator Name DEVON ENERGY PRODUCTION COMPANY LP	Elevation 3544'

Surface Location

UL or lot No. L	Section 34	Township 17 S	Range 27 E	Lot Idn	Feet from the 1650	North/South line SOUTH	Feet from the 330	East/West line WEST	County EDDY
--------------------	---------------	------------------	---------------	---------	-----------------------	---------------------------	----------------------	------------------------	----------------

Bottom Hole Location If Different From Surface

UL or lot No.	Section	Township	Range	Lot Idn	Feet from the	North/South line	Feet from the	East/West line	County
Dedicated Acres 40	Joint or Infill	Consolidation Code	Order No.						

NO ALLOWABLE WILL BE ASSIGNED TO THIS COMPLETION UNTIL ALL INTERESTS HAVE BEEN CONSOLIDATED
OR A NON-STANDARD UNIT HAS BEEN APPROVED BY THE DIVISION

<p>3535.1' 3544.3'</p> <p>330'</p> <p>3542.3' 3548.2'</p> <p>1650'</p> <p>Lat.: N32°47'16.7"</p> <p>Long.: W104°16'26.3"</p>	<p>OPERATOR CERTIFICATION</p> <p>I hereby certify that the information contained herein is true and complete to the best of my knowledge and belief.</p> <p><i>Linda B Guthrie</i></p> <p>Signature</p> <p>Linda B Guthrie</p> <p>Printed Name</p> <p>Operations Associate</p> <p>Title</p> <p>02/10/04</p> <p>Date</p>
	<p>SURVEYOR CERTIFICATION</p> <p>I hereby certify that the well location shown on this plat was plotted from field notes of actual surveys made by me or under my supervision and that the same is true and correct to the best of my belief.</p> <p>JANUARY 28, 2004</p> <p>Date Surveyed</p> <p>Signature & Seal of Professional Surveyor</p> <p>W.O. No. 3956</p> <p>Certificate No. Gary Jones 7977</p> <p>DASIN SURVEYS</p>

**SECTION 34, TOWNSHIP 17 SOUTH, RANGE 27 EAST, N.M.P.M.,
EDDY COUNTY, NEW MEXICO.**

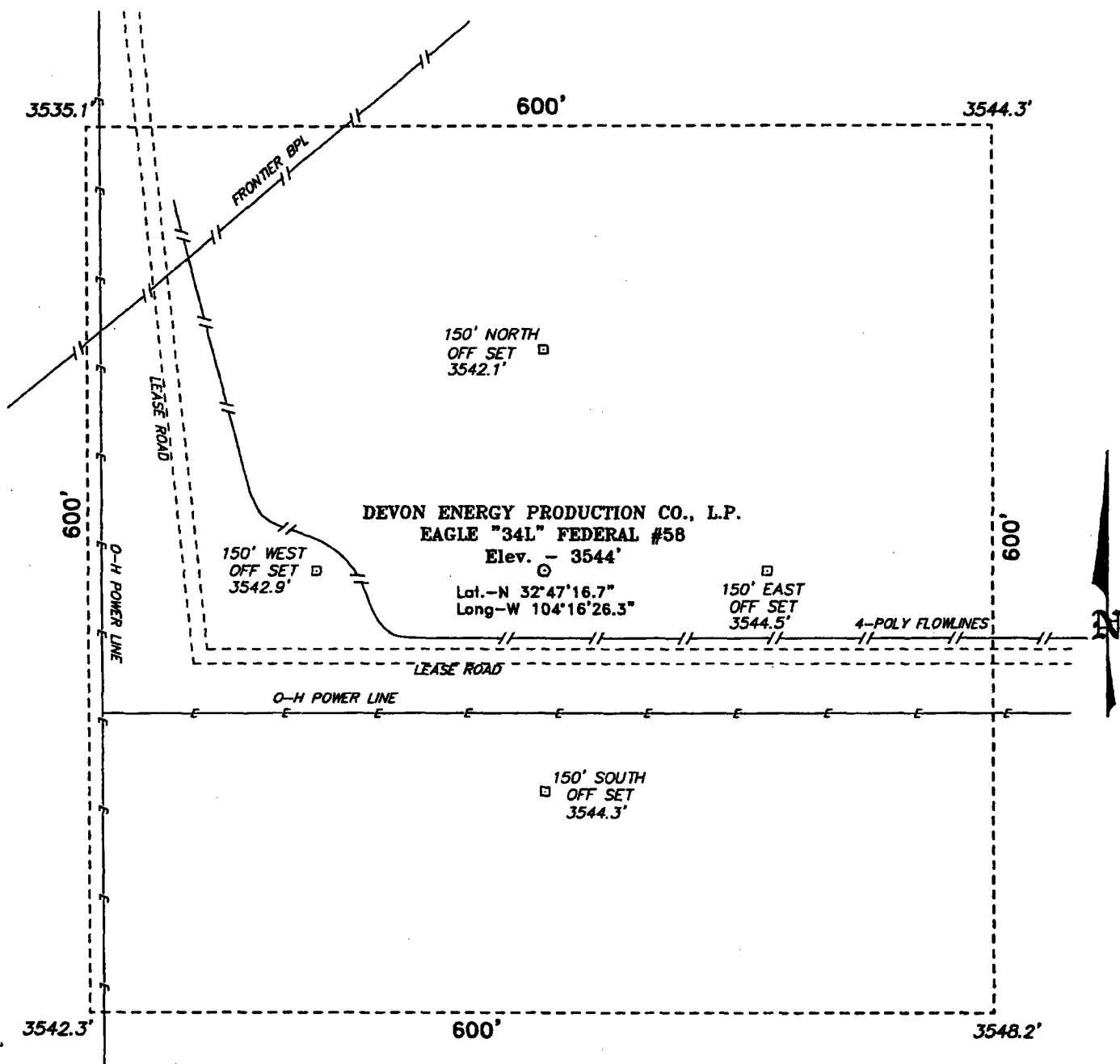

Directions to Location:

FROM THE JUNCTION OF CO. RD. 225 AND CO. RD. 227, GO WEST ON 227 FOR 0.4 MILE; THENCE NORTH FOR 0.7 MILE; THENCE WEST FOR 0.2 MILE TO THE PROPOSED LOCATION.

BASIN SURVEYS P.O. BOX 1786-HOBBS, NEW MEXICO

W.O. Number: 3966

Drawn By: K. GOAD

Date: 02-04-2004

Disk: KJG CD#4 - 3966A.DWG

DEVON ENERGY PROD. CO., L.P.

REF: EAGLE "34L" FED. No. 58 / Well Pad Topo

THE EAGLE "34L" FED. No. 58 LOCATED 1650' FROM
THE SOUTH LINE AND 330' FROM THE WEST LINE OF
SECTION 34, TOWNSHIP 17 SOUTH, RANGE 27 EAST,
N.M.P.M., EDDY COUNTY, NEW MEXICO.

Survey Date: 01-28-2004

Sheet 1 of 1 Sheets

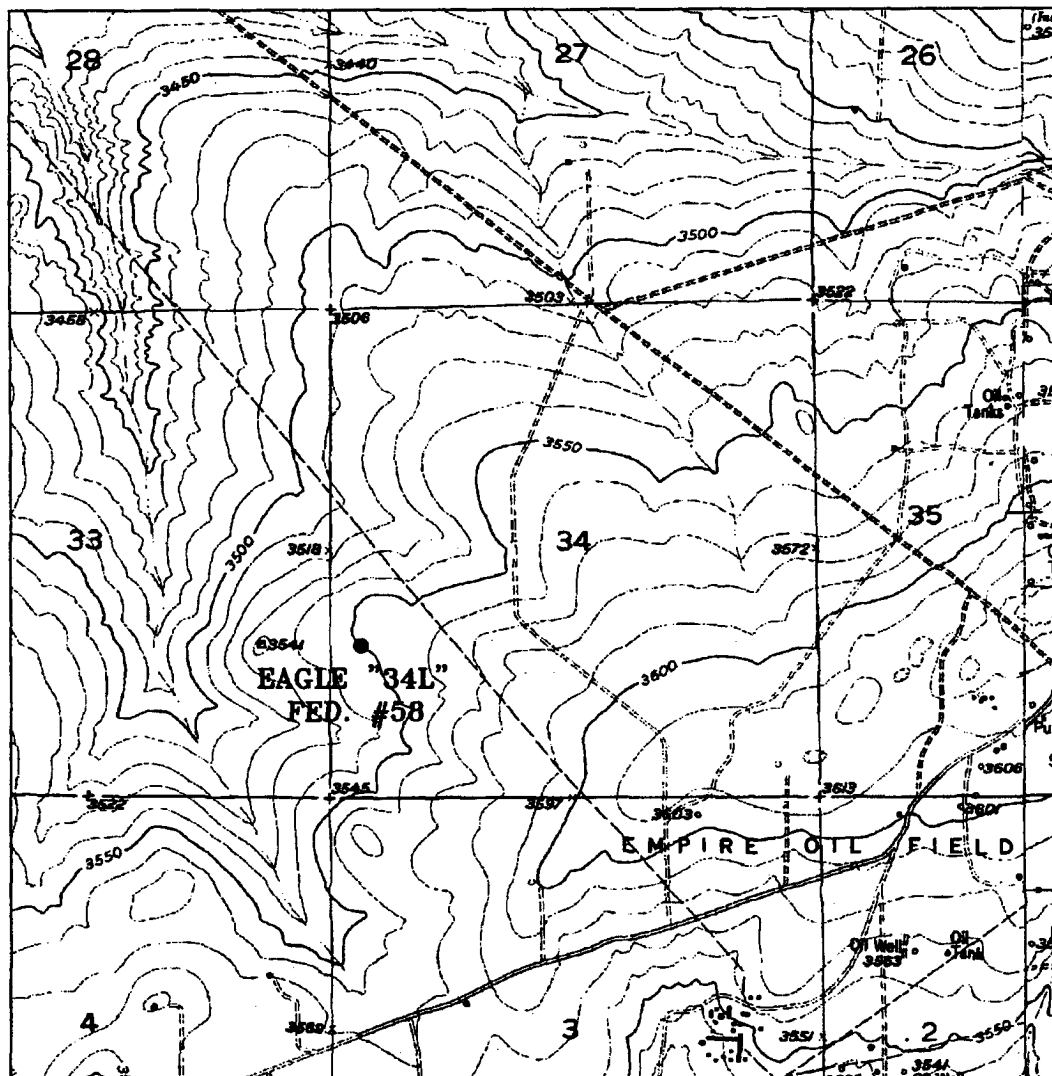

EAGLE "34L" FEDERAL #58

Located at 1650' FSL and 330' FWL

Section 34, Township 17 South, Range 27 East,
N.M.P.M., Eddy County, New Mexico.



focused on excellence
in the oilfield

P.O. Box 1786
1120 N. West County Rd.
Hobbs, New Mexico 88241
(505) 393-7316 - Office
(505) 392-3074 - Fax
basinsurveys.com

W.O. Number: 3966AA - KJG #1

Survey Date: 01-28-2004

Scale: 1" = 2000'

Date: 02-04-2004

**DEVON ENERGY
PRODUCTION
COMPANY LP.**

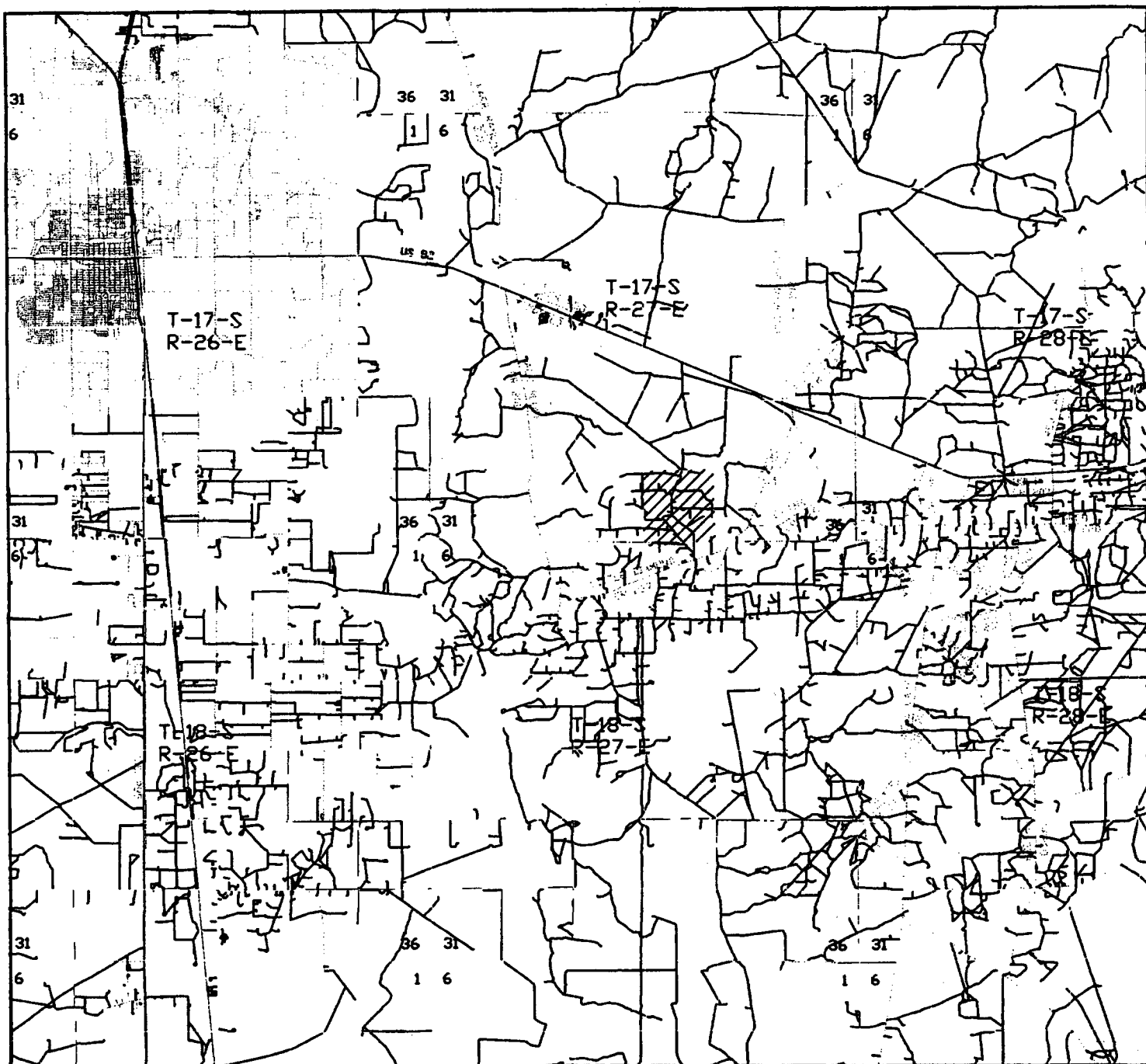

EAGLE "34L" FEDERAL #58
 Located at 1650' FSL and 330' FWL
 Section 34, Township 17 South, Range 27 East,
 N.M.P.M., Eddy County, New Mexico.

basin
surveys
 focused on excellence
 in the oilfield

P.O. Box 1786
 1120 N. West County Rd.
 Hobbs, New Mexico 88241
 (505) 393-7316 - Office
 (505) 392-3074 - Fax
 basin-surveys.com

W.O. Number: 3966AA - KJG #1

Survey Date: 01-28-2004

Scale: 1" = 2 MILES

Date: 02-04-2004

DEVON ENERGY
PRODUCTION
COMPANY LP.