

Submit 3 Copies To Appropriate District
Office
District I
1625 N. French Dr., Hobbs, NM 88240
District II
1301 W. Grand Ave., Artesia, NM 88210
District III
1000 Rio Brazos Rd., Aztec, NM 87410
District IV
1220 S. St. Francis Dr., Santa Fe, NM
87505

State of New Mexico
Energy, Minerals and Natural Resources

Fonn C-103
March 4, 2004

OIL CONSERVATION DIVISION
1220 South St. Francis Dr.
Santa Fe, NM 87505

WELL API NO. 30-015-33413
5. Indicate Type of Lease STATE <input checked="" type="checkbox"/> FEE <input type="checkbox"/>
6. State Oil & Gas Lease No. V-5665
7. Lease Name or Unit Agreement Name Southern Cross 15 State
8. Well Number 2
9. OGRID Number 013837
10. Pool name or Wildcat Penasco Draw; Permo Penn (Gas)

SUNDRY NOTICES AND REPORTS ON WELLS
(DO NOT USE THIS FORM FOR PROPOSALS TO DRILL OR TO DEEPEN OR PLUG BACK TO A DIFFERENT RESERVOIR. USE "APPLICATION FOR PERMIT" (FORM C-101) FOR SUCH PROPOSALS.)

1. Type of Well:
Oil Well ☐ Gas Well ☒ Other

2. Name of Operator
Mack Energy Corporation

3. Address of Operator
P.O. Box 960, Artesia, NM 88211-0960

4. Well Location
Unit Letter **G** **1980** feet from the **North** line and **1980** feet from the **East** line
Section **15** Township **18S** Range **24E** NMPM County **Eddy**

11. Elevation (Show whether DR, RKB, RT, GR, etc)

Pit or Below-grade Tank Application (For pit or below-grade tank closures, a form C-144 must be attached)

Pit Location: UL **G** Sect **15** Twp **18S** Rng **24E** Pit type **Drilling** Depth to Groundwater _____ Distance from nearest fresh water well _____
Distance from nearest surface water _____ Below-grade Tank Location UL _____ Sect _____ Twp _____ Rng _____
1980 feet from the **North** line and **1980** feet from the **East** line

12. Check Appropriate Box to Indicate Nature of Notice, Report or Other Data

NOTICE OF INTENTION TO:

PERFORM REMEDIAL WORK ☐ PLUG AND ABANDON ☐
TEMPORARILY ABANDON ☐ CHANGE PLANS ☒
PULL OR ALTER CASING ☐ MULTIPLE COMPLETION ☐
OTHER: **Move Location** ☐

SUBSEQUENT REPORT OF:

REMEDIAL WORK ☐ ALTERING CASING ☐
COMMENCE DRILLING OPNS. ☐ PLUG AND ABANDONMENT ☐
CASING TEST AND CEMENTJOB ☐
OTHER: ☐

13. Describe proposed or completed operations. (Clearly state all pertinent details, and give pertinent dates, including estimated date of starting any proposed work). SEE RULE 1103. For Multiple Completions: Attach wellbore diagram of proposed completion or recompletion.

Mack Energy Corporation would like to change the Footages on the Southern Cross 15 State #2 from 660 FNL & 1980 FEL to 1980 FNL & 1980 FEL.

I hereby certify that the information above is true and complete to the best of my knowledge and belief. I further certify that any pit or below-grade tank has been/will be constructed or closed according to NMOCD guidelines ☐, a general permit ☐ or an (attached) alternative OCD-approved plan ☐

SIGNATURE *Jerry W. Sherrell* TITLE **Production Clerk** DATE **6/2/04**
Type or print name **Jerry W. Sherrell** E-mail address: **jerrys@mackenergycorp.com** Telephone No. **(505)748-1288**

(This space for State use)

APPROVED BY _____ TITLE _____ DATE _____

Conditions of approval, if any:

LOCATION VERIFICATION MAP

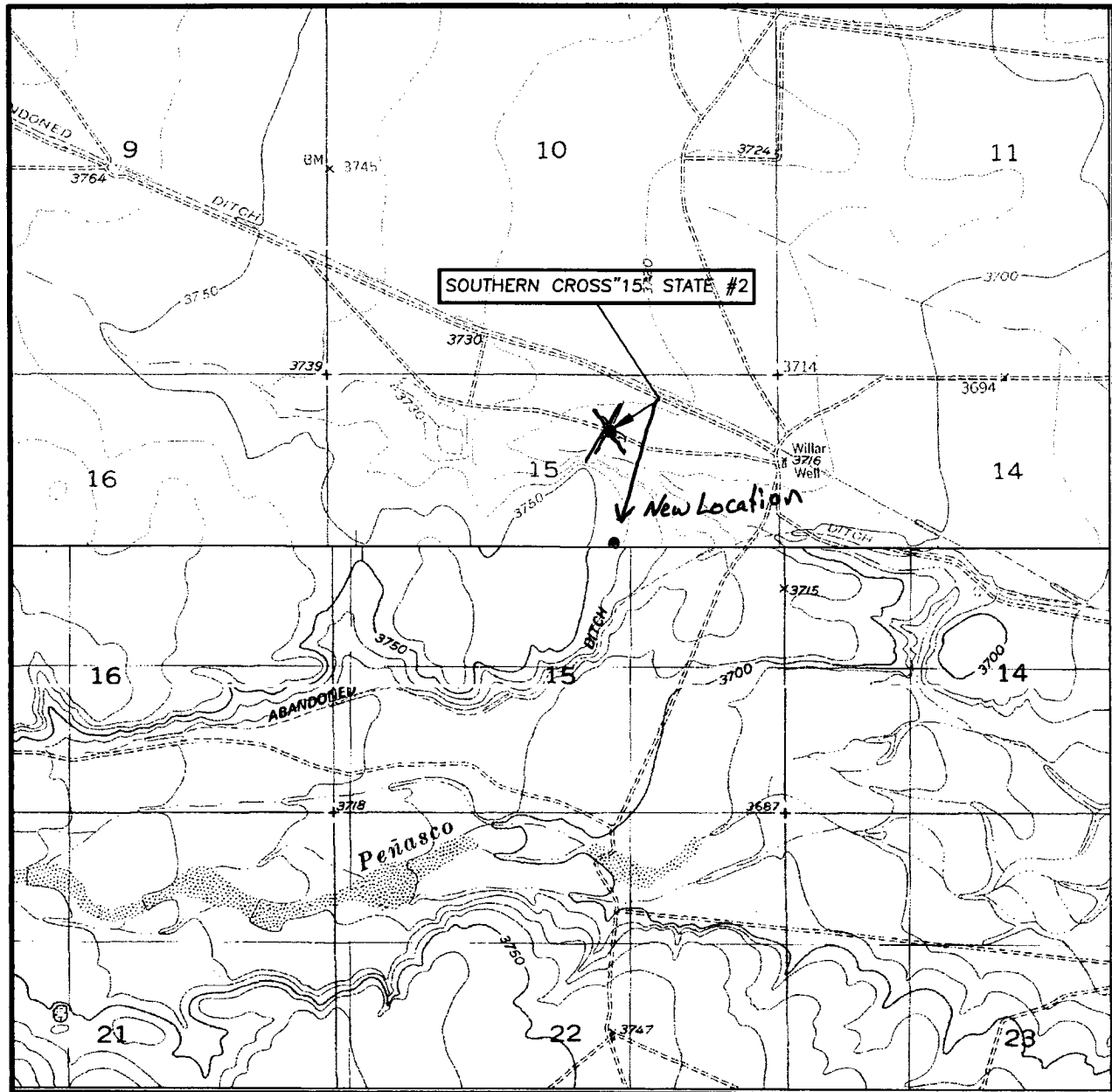

SCALE: 1" = 2000'

CONTOUR INTERVAL:
HOPE SE, N.M. - 10'

SEC. 15 TWP. 18-S RGE. 24-E

SURVEY N.M.P.M.

COUNTY EDDY

DESCRIPTION 1980 860' FNL & 1980' FEL

ELEVATION 3718'

OPERATOR MACK ENERGY CORPORATION

LEASE SOUTHERN CROSS "15" STATE

U.S.G.S. TOPOGRAPHIC MAP
HOPE SE, N.M.

Unit Letter G

