

Submit 3 Copies To Appropriate District
Office
District I
1625 N. French Dr., Hobbs, NM 88240
District II
1301 W. Grand Ave., Artesia, NM 88210
District III
1000 Rio Brazos Rd., Aztec, NM 87410
District IV
1220 S. St. Francis Dr., Santa Fe, NM
87505

State of New Mexico
Energy, Minerals and Natural Resources

Form C-103
March 4, 2004

OIL CONSERVATION DIVISION
1220 South St. Francis Dr.
Santa Fe, NM 87505

WELL API NO.
30-015-20100

5. Indicate Type of Lease
STATE ☐ FEE ☒

6. State Oil & Gas Lease No.

7. Lease Name or Unit Agreement Name
McDonald JB

8. Well Number
1

9. OGRID Number
025575

10. Pool name or Wildcat
Penasco Draw San Andres Yeso

SUNDRY NOTICES AND REPORTS ON WELLS
(DO NOT USE THIS FORM FOR PROPOSALS TO DRILL OR TO DEEPEN OR PLUG BACK TO A
DIFFERENT RESERVOIR. USE "APPLICATION FOR PERMIT" (FORM C-101) FOR SUCH
PROPOSALS.)

1. Type of Well:
Oil Well ☒ Gas Well ☐ Other

RECEIVED

2. Name of Operator
Yates Petroleum Corporation

JUN 21 2004

3. Address of Operator
105 South Fourth Street, Artesia, NM 88210

OCD-ARTESIA

4. Well Location
Unit Letter A : 990 feet from the North line and 990 feet from the East line
Section 32 Township 18S Range 26E NMPM Eddy County

11. Elevation (Show whether DR, RKB, RT, GR, etc.)
3395'GR

Pit or Below-grade Tank Application (For pit or below-grade tank closures, a form C-144 must be attached)

Pit Location: UL Sect Twp Rng Pit type Depth to Groundwater Distance from nearest fresh water well
Distance from nearest surface water Below-grade Tank Location UL Sect Twp Rng ;
 feet from the line and feet from the line

12. Check Appropriate Box to Indicate Nature of Notice, Report or Other Data
NOTICE OF INTENTION TO:

PERFORM REMEDIAL WORK ☐ PLUG AND ABANDON ☒
TEMPORARILY ABANDON ☐ CHANGE PLANS ☐
PULL OR ALTER CASING ☐ MULTIPLE COMPLETION ☐
OTHER: ☐

SUBSEQUENT REPORT OF:

REMEDIAL WORK ☐ ALTERING CASING ☐
COMMENCE DRILLING OPNS. ☐ PLUG AND ABANDONMENT ☐
CASING TEST AND CEMENT JOB ☐
OTHER: ☐

13. Describe proposed or completed operations. (Clearly state all pertinent details, and give pertinent dates, including estimated date of starting any proposed work). SEE RULE 1103. For Multiple Completions: Attach wellbore diagram of proposed completion or recompletion.

Yates Petroleum Corporation plans to plug and abandon this well as follows:

1. Rig up all H2S safety equipment.
2. Set 5-1/2" CIBP at 2408' with 35' cement on top.
3. Spot 100' cement plug in and out of casing from 1261'-1161'. (Tag plug)
4. Shoot squeeze holes at 60'.
5. Spot 60' cement plug in and out of casing to surface. (Tag plug)
6. Cut off wellhead and install marker and clean up location as per regulations.

NOTE: Yates Petroleum Corporation will use steel pits and no earth pits

I hereby certify that the information above is true and complete to the best of my knowledge and belief. I further certify that any pit or below-grade tank has been/will be constructed or closed according to NMOCD guidelines ☐ a general permit ☐ or an (attached) alternative OCD-approved plan ☐.

SIGNATURE: Tina Huerta TITLE: Regulatory Compliance Supervisor DATE: June 17, 2004

Type or print name Tina Huerta E-mail address: tinah@ypcnm.com Telephone No. 505-748-1471

(This space for State use)

APPROVED BY [Signature] TITLE Field Inspector DATE 5/28/04
Conditions of approval, if any:

ATES PETROLEUM CORPORATION

Well: McDonald JB #1

Location: 990 FN & EL of
Sec 32, 18S, 26E
Eddy Co, NM

Field: Penasco Draw (San Andres Yeso)

Elevation: 3395' GL Re-Spud: 1/23/78 New TD: 3000'

Re-Compl. 2/15/78 Orig. Oper: L. Meyer Orig TD: 9185' (Morrow)
After P+A

Casing And Cementing:

8 5/8" @ 1211'. Cmted with 650 sxs.

4 1/2" @ 9174'. Cmted with 250 sxs. Pulled.

5 1/2" @ 3000'. Cmted with 465
sxs.

Original Completion:

2/15/78-Perf. 2458'-2637' Squeezed off
12/10/86 Perf 2920'-2974' 12/4/86 w/1885X
and 2678'-2836

Potential:

2/15/78-P/33 BOPD & 63 BWPD
Yeso

Status:

Current Production: 1 BOPM 1/04

Cum Production: 6937 BO

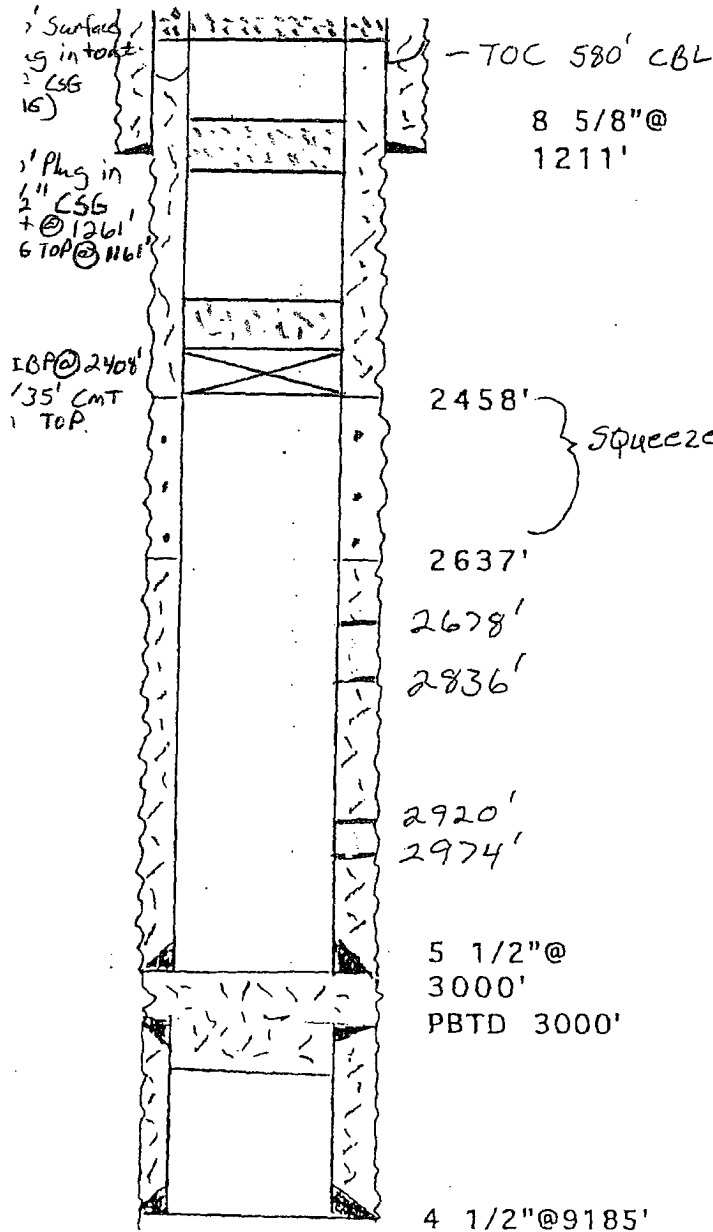

OTD 9185'

ATES PETROLEUM CORPORATION

Well: McDonald JB #1

Location: 990 FN & EL of
Sec 32, 18S, 26E
Eddy Co, NM

Field: Penasco Draw (San Andres Yeso)

Elevation: 3395' GL Re-Spud: 1/23/78 New TD: 3000'

Re-Compl. 2/15/78 Orig. Oper: L. Meyer Orig TD: 9185' (Morrow)

Before P+A

Casing And Cementing:

8 5/8" @ 1211'. Cmted with 650 sxs.

4 1/2" @ 9174'. Cmted with 250 sxs. Pulled.

5 1/2" @ 3000'. Cmted with 465 sxs.

Original Completion:

2/15/78-Perf. 2458'-2637' Squeezed off
12/10/86 Perf 2920'-2974' 12/4/86 w/1885X
and 2678'-2836'

Potential:

2/15/78-P/33 BOPD & 63 BWPD
Yeso

Status:

Current Production: 1 BOPM 1/04

Cum Production: 6937 BO

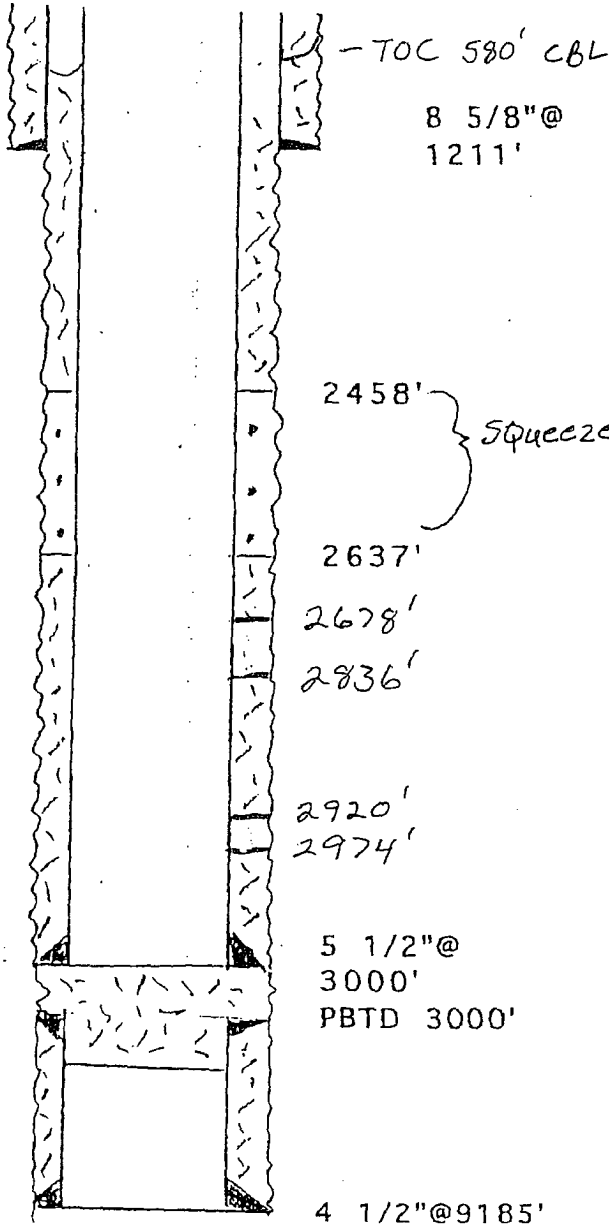

OTD 9185'