

Submit 3 Copies To Appropriate District Office
District I
1625 N. French Dr., Hobbs, NM 88240
District II
1301 W. Grand Ave., Artesia, NM 88210
District III
1000 Rio Brazos Rd., Aztec, NM 87410
District IV
1220 S. St. Francis Dr., Santa Fe, NM 87505

State of New Mexico
Energy, Minerals and Natural Resources

Form C-103
Revised March 25, 1999

OIL CONSERVATION DIVISION
1220 South St. Francis Dr.
Santa Fe, NM 87505

WELL API NO. 30-015-33424
5. Indicate Type of Lease STATE <input type="checkbox"/> FEE <input checked="" type="checkbox"/>
6. State Oil & Gas Lease No.
7. Lease Name or Unit Agreement Name: Tombstone 5 Fee Com
Well No. C#2
9. Pool name or Wildcat Cemetery; Morrow

SUNDRY NOTICES AND REPORTS ON WELLS

(DO NOT USE THIS FORM FOR PROPOSALS TO DRILL OR TO DEEPEN OR PLUG BACK TO A DIFFERENT RESERVOIR. USE "APPLICATION FOR PERMIT" (FORM C-101) FOR SUCH PROPOSALS.)

1. Type of Well:

Oil Well ☐ Gas Well ☒ Other

2. Name of Operator

Mewbourne Oil Company 14744

3. Address of Operator

PO Box 5270 Hobbs, NM 88241

4. Well Location

Unit Letter F: 1650 feet from the North line and 1450 feet from the West line

Section 5 Township 20S Range 25E NMPM Eddy County

10. Elevation (Show whether DR, RKB, RT, GR, etc.)
3520' GR

11. Check Appropriate Box to Indicate Nature of Notice, Report or Other Data

NOTICE OF INTENTION TO:

PERFORM REMEDIAL WORK ☐ PLUG AND ABANDON ☐

TEMPORARILY ABANDON ☐ CHANGE PLANS ☐

PULL OR ALTER CASING ☐ MULTIPLE COMPLETION ☐

OTHER: ☐

SUBSEQUENT REPORT OF:

REMEDIAL WORK ☐ ALTERING CASING ☐

COMMENCE DRILLING OPNS. ☐ PLUG AND ABANDONMENT ☐

CASING TEST AND CEMENT JOB ☒

OTHER: ☐

12. Describe proposed or completed operations. (Clearly state all pertinent details, and give pertinent dates, including estimated date of starting any proposed work). SEE RULE 1103. For Multiple Completions: Attach wellbore diagram of proposed completion or recompilation.

06/09/04...MI & spud 14 3/4" hole. TD'd 14 3/4" hole @ 1145'. Ran 1145' - 9 5/8" 40# J55 & K55 csg. Cemented with 12 bbls frac gel. Followed w/300 sks Thixad "H" w/additives. Mixed @ 14.6 #/g with 1.52 cf/sk yd. Followed with 600 sks 35:65:6 Class "C" with additives. Mixed @ 12.5#/g with 1.96 cf/sk yd. Tailed with 200 sks Class "C" with 2% CaCl2. Mixed @14.8 #/g with 1.34 cf/sk yd. Circ 150 sks to pit. WOC 18 hrs. Test BOPE to 2000#, OK.

*Test BOPE as required. All equipment passed. Charts and schematic attached. Drill out with 8 3/4" bit.

I hereby certify that the information above is true and complete to the best of my knowledge and belief.

SIGNATURE Kristi Green TITLE Hobbs Regulatory DATE 06/28/04

Type or print name Kristi Green Telephone No. 505-393-5905

(This space for State use)

APPROVED BY Jim W. Quinn TITLE District Supervisor DATE JUN 08 2004

Conditions of approval, if any:

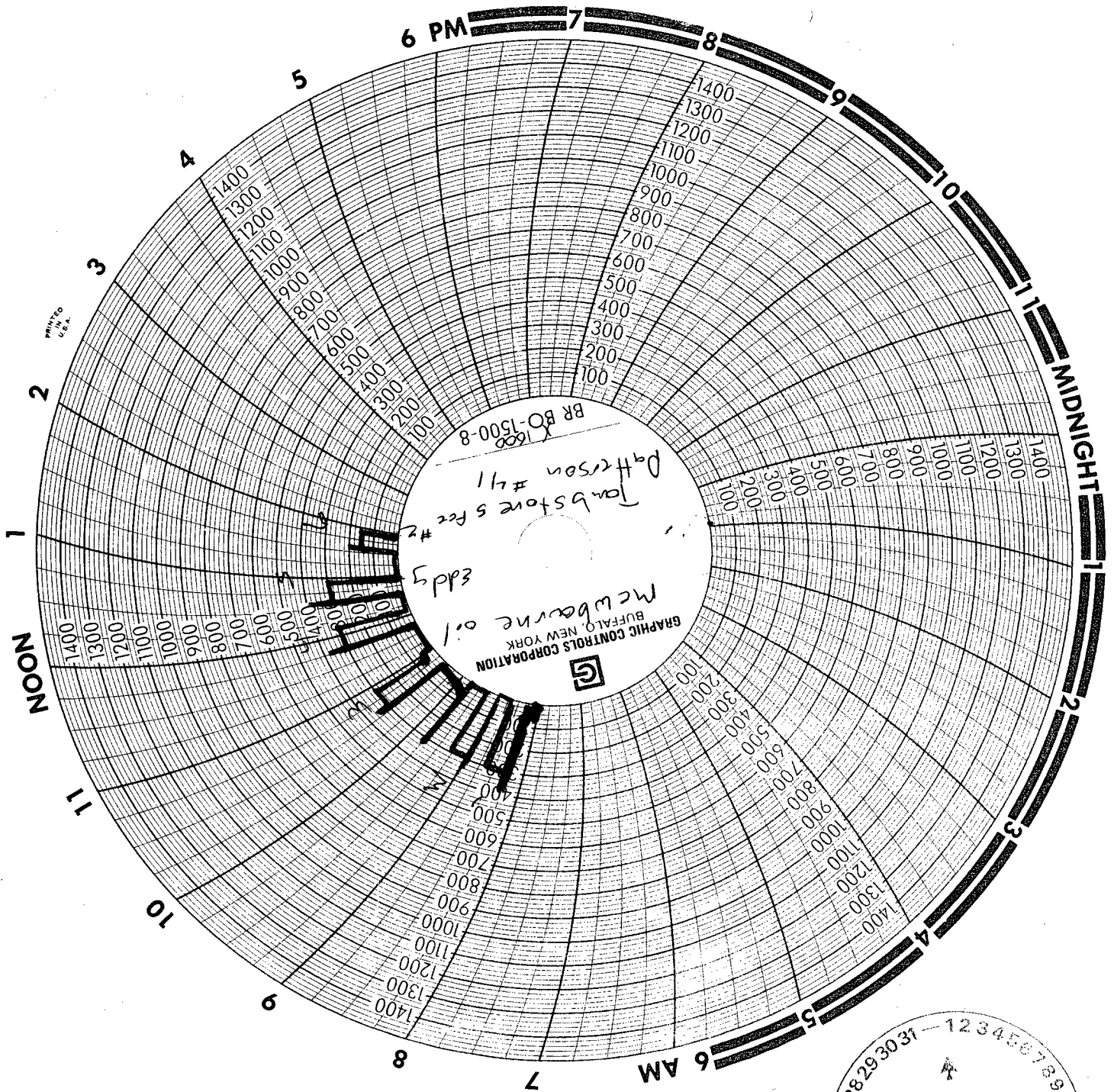

BUS: 505 396-4540 • **FAX:** 505 396-0044



ME B 2737

Casing Valve Opened 6-5 Check Valve Open 6-5

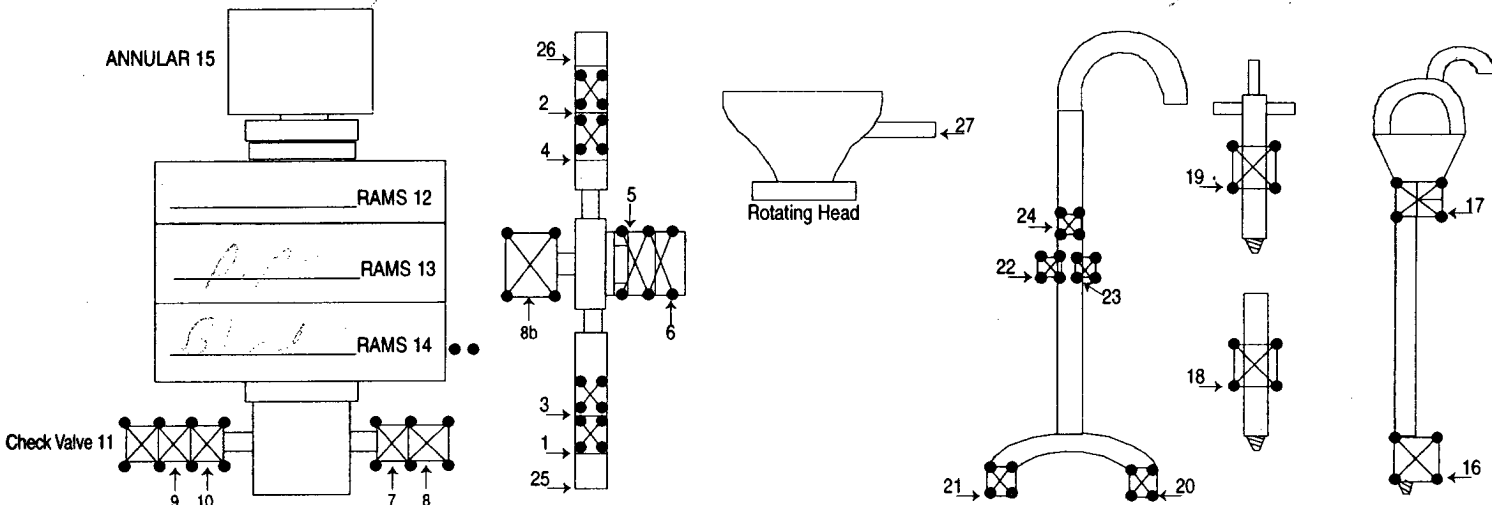
[illegible]

8 HR@ 720

HR@

Mileage _____ @ _____

SUB TOTAL 9200

TAX 42.25

TOTAL 947