

N.M. Oil Cons. DIV-Dist. 2
1301 W. Grand Avenue
Artesia, NM 88210

Form 3160-3
(August 1999)

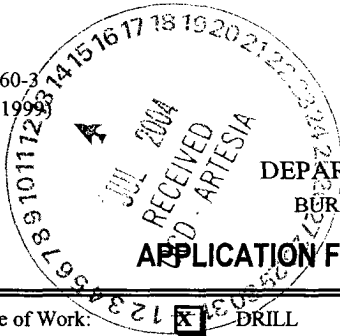

UNITED STATES
DEPARTMENT OF THE INTERIOR
BUREAU OF LAND MANAGEMENT

APPLICATION FOR PERMIT TO DRILL OR REENTER

OMB No. 1004-0136
Expires November 30, 2000

5. Lease Serial No.

NM-19825

6. If Indian, Allottee or Tribe Name

Not Applicable

7. If Unit or CA Agreement, Name and No.

Not Applicable

8. Lease Name and Well No.

12202 Doris Federal #5

9. API Well No.

30-005-63349

10. Field and Pool, or Exploratory

Wildcat Precambrian

11. Sec., T., R., M., or Blk, and Survey or Area

Section 14, T5S-R24E

12. County or Parish

Chaves County

13. State

NM

2. Name of Operator

Yates Petroleum Corporation

3A. Address **105 South Fourth Street**

Artesia, New Mexico 88210

3b. Phone No. (include area code)

(505) 748-1471

4. Location of Well (Report location clearly and in accordance with any State requirements. *) **SUBJECT TO**

At surface

1400' FNL and 660' FEL

**LIKE APPROVAL
BY NMOCD**

At proposed prod. Zone

same as above

14. Distance in miles and direction from nearest town or post office*

Approximately twenty (35) miles northwest of Roswell, New Mexico

15. Distance from proposed*
location to nearest
property or lease line, ft.
(Also to nearest drig. unit line, if any)

660

16. No. of Acres in lease

320 acres

18. Distance from proposed location*
to nearest well, drilling, completed,
applied for, on this lease, ft.

1500

19. Proposed Depth

5300

20. BLM/BIA Bond No. on file

NM-2811

21. Elevations (Show whether DF, KDB, RT, GL, etc.)

3927'GL

22. Approximate date work will start*

ASAP

23. Estimated duration

30 Days

24. Attachments **ROSWELL CONTROLLED WATER BASIN**

The following, completed in accordance with the requirements of Onshore Oil and Gas Order No. 1, shall be attached to this form:

1. Well plat certified by a registered surveyor.

2. A Drilling Plan.

3. A Surface Use Plan (if the location is on National Forest System Lands, the
SUPO shall be filed with the appropriate Forest Service Office.

4. Bond to cover the operations unless covered by an existing bond on file (see
Item 20 above).

5. Operator certification.

6. Such other site specific information and/or plans as may be required by the
authorized office.

25. Signature

Debbie C. Caffall

Email: debbiec@ypcnm.com

Name (Printed/Typed)

Robert Asher/Land Department

Date

6/1/04

Title: **Regulatory Agent**

Approved by (Signature) **/S/LARRY D. BRAY**

Name (Printed/Typed)

/S/LARRY D. BRAY

Date

JUL 08 2004

Title

**Assistant Field Manager,
Lands And Minerals**

Office

ROSWELL FIELD OFFICE

Application approval does not warrant or certify that the applicant holds legal or equitable title to those rights in the subject lease which would entitle the applicant to conduct operations thereon.

Conditions of approval, if any, are attached.

Title 18 U.S.C. Section 1001 and Title 43 U.S.C. Section 1212, make it a crime for any person knowingly and willfully to make to any department or agency of the United States any false, fictitious or fraudulent statements or representations as to any matter within its jurisdiction.

*(Instructions on reverse)

DECLARED WATER BASIN

PREVIOUSLY APPROVED

**CEMENT BEHIND THE 11 3/4"
CASING MUST BE CIRCULATED.
WITNESS**

**CEMENT TO COVER ALL OIL,
GAS AND WATER BEARING
ZONES**

ED

APPROVED FOR 1 YEAR

***District I**

1625 N. French Dr., Hobbs, NM 88240

State of New Mexico

Energy, Minerals & Natural Resources Department

Form C-102

Revised August 15, 2000

District II

811 South First, Artesia, NM 88210

OIL CONSERVATION DIVISION

Submit to Appropriate District Office

District III

1000 Rio Brazos Rd., Aztec, NM 87410

1220 South St. Francis Dr.

State Lease - 4 Copies

Santa Fe, NM 87505

Fee Lease - 3 Copies

District IV

1220 S. St. Francis Dr., Santa Fe, NM 87505



AMENDED REPORT

WELL LOCATION AND ACREAGE DEDICATION PLAT

¹ API Number		² Pool Code	³ Pool Name Wildcat Basement
⁴ Property Code	⁵ Property Name DORIS FEDERAL		⁶ Well Number 5
⁷ OGRID No. 025575	⁸ Operator Name Yates Petroleum Corporation		⁹ Elevation 3927'

¹⁰ Surface Location

UL or lot no.	Section	Township	Range	Lot Idn	Feet from the	North/South line	Feet from the	East/West line	County
H	14	5S	24E		1400	North	660	East	Chaves

¹¹ Bottom Hole Location If Different From Surface

UL or lot no.	Section	Township	Range	Lot Idn	Feet from the	North/South line	Feet from the	East/West line	County

¹² Dedicated Acres 320	¹³ Joint or Infill	¹⁴ Consolidation Code	¹⁵ Order No.
---	-------------------------------	----------------------------------	-------------------------

NO ALLOWABLE WILL BE ASSIGNED TO THIS COMPLETION UNTIL ALL INTERESTS HAVE BEEN CONSOLIDATED OR A NON-STANDARD UNIT HAS BEEN APPROVED BY THE DIVISION

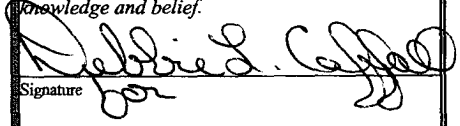
¹⁶				1400'	660'	¹⁷ OPERATOR CERTIFICATION I hereby certify that the information contained herein is true and complete to the best of my knowledge and belief.  Signature
						Robert Asher Printed Name
						Regulatory Agent Title
						06/01/2004 Date
						¹⁸ SURVEYOR CERTIFICATION I hereby certify that the well location shown on this plat was plotted from field notes of actual surveys made by me or under my supervision, and that the same is true and correct to the best of my belief. REFER TO ORIGINAL PLAT Date of Survey Signature and Seal of Professional Surveyor: Certificate Number

NM-19825

INSTRUCTIONS

1625 N. French Dr., Hobbs, NM 88240

District II

811 South First, Artesia, NM 88210

District III

1000 Rio Brazos Rd., Aztec, NM 87410

District IV

1220 S. St. Francis Dr., Santa Fe, NM 87505

State of New Mexico

Energy, Minerals & Natural Resources Department

Form C-102

Revised August 15, 2000

OIL CONSERVATION DIVISION

1220 South St. Francis Dr.

Santa Fe, NM 87505

Submit to Appropriate District Office

State Lease - 4 Copies

Fee Lease - 3 Copies

☐ AMENDED REPORT

WELL LOCATION AND ACREAGE DEDICATION PLAT

¹ API Number		² Pool Code		³ Pool Name	
				Wildcat Basement	
⁴ Property Code		⁵ Property Name			⁶ Well Number
		DORIS FEDERAL			5
⁷ OGRID No.		⁸ Operator Name			⁹ Elevation
025575		Yates Petroleum Corporation			3927'

¹⁰ Surface Location

UL or lot no.	Section	Township	Range	Lot Idn	Feet from the	North/South line	Feet from the	East/West line	County
H	14	5S	24E		1400	North	660	East	Chaves

¹¹ Bottom Hole Location If Different From Surface

UL or lot no.	Section	Township	Range	Lot Idn	Feet from the	North/South line	Feet from the	East/West line	County
¹² Dedicated Acres		¹³ Joint or Infill		¹⁴ Consolidation Code		¹⁵ Order No.			
320									

NO ALLOWABLE WILL BE ASSIGNED TO THIS COMPLETION UNTIL ALL INTERESTS HAVE BEEN CONSOLIDATED OR A NON-STANDARD UNIT HAS BEEN APPROVED BY THE DIVISION

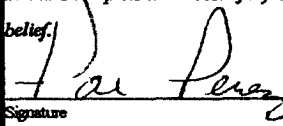
¹⁶				1400'	660'	¹⁷ OPERATOR CERTIFICATION	
						I hereby certify that the information contained herein is true and complete to the best of my knowledge and belief.	
						 Signature	
						Pat Perez Printed Name	
						Regulatory Agent	
						Title	
						1/16/2003	
						Date	
						¹⁸ SURVEYOR CERTIFICATION	
						I hereby certify that the well location shown on this plat was plotted from field notes of actual surveys made by me or under my supervision, and that the same is true and correct to the best of my belief.	
						REFER TO ORIGINAL PLAT	
						Date of Survey	
						Signature and Seal of Professional Surveyor:	
						Certificate Number	

DISTRICT I
P.O. Box 1980, Hobbs, NM 88240

DISTRICT II
P.O. Drawer DD, Artesia, NM 88210

DISTRICT III
1000 Rio Grande Rd., Alameda, NM 87410

Form C-102
Revised February 10, 1994
Instruction on back
Submit to Appropriate District Office
State Lease - 4 Copies
Fee Lease - 3 Copies

OIL CONSERVATION DIVISION

P.O. Box 2088
Santa Fe, New Mexico 87504-2088

☐ AMENDED REPORT

WELL LOCATION AND ACREAGE DEDICATION PLAT

API Number	Pool Code	Pool Name Wildcat Basement
Property Code	Property Name DORIS "RI" FEDERAL	Well Number 5
OGRID No. 025575	Operator Name YATES PETROLEUM CORPORATION	Elevation 3927



Surface Location

UL or lot No. H	Section 14	Township 5S	Range 24E	Lot 1/4	Feet from the 1400	North/South line NORTH	Feet from the 660	East/West line EAST	County CHAVES
---------------------------	----------------------	-----------------------	---------------------	---------	------------------------------	----------------------------------	-----------------------------	-------------------------------	-------------------------

Bottom Hole Location If Different From Surface

UL or lot No.	Section	Township	Range	Lot 1/4	Feet from the	North/South line	Feet from the	East/West line	County
Dedicated Acres 320		Joint or Baffle	Consolidation Code	Order No.					

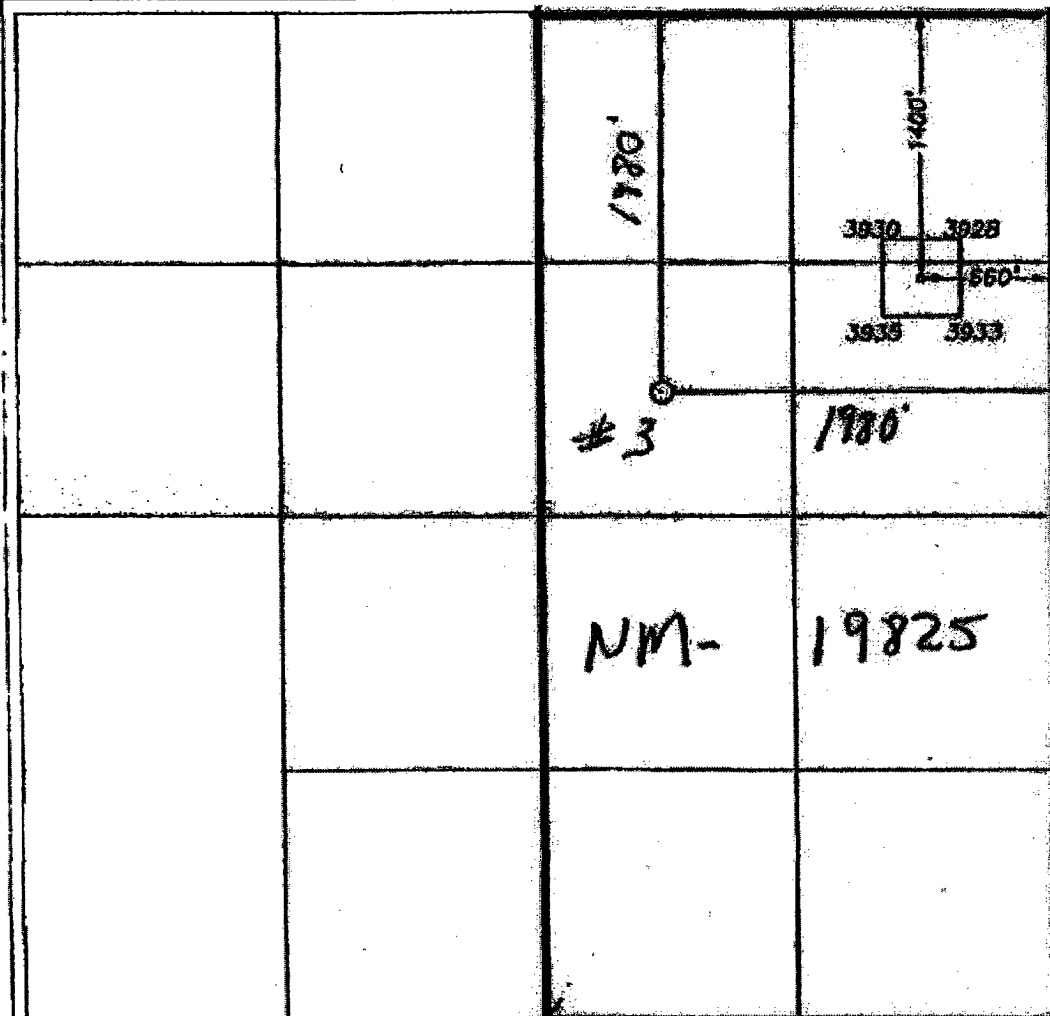
NO ALLOWABLE WILL BE ASSIGNED TO THIS COMPLETION UNTIL ALL INTERESTS HAVE BEEN CONSOLIDATED
OR A NON-STANDARD UNIT HAS BEEN APPROVED BY THE DIVISION

	OPERATOR CERTIFICATION I hereby certify the the information submitted herein to this well is complete to the best of my knowledge and belief.  Signature Cy Cowan Printed Name Regulatory Agent Title September 21, 2000 Date
	SURVEYOR CERTIFICATION I hereby certify that the well location shown on this plat was plotted from field notes of actual survey made by me or under my supervision, and that the same is true and correct to the best of my belief. 1/08/2000 Date Surveyed  Signature RACHEL L. JONES Printed Name 3940 Certification No. 3940 DORIS GENERAL SURVEYING COMPANY

YATES PETROLEUM CORPORATION

Doris Federal #5

1400' FNL & 660' FEL

Section 14, T5S-R24E

Chaves County, New Mexico

1. The estimated tops of geologic markers are as follows:

San Andres	660'	Abo	3560'
Glorieta	1450'	Wolfcamp	4300'
Yeso	1560'	Basement Granite	5200'
Tubb	2935'	TD	5300'

2. The estimated depths at which anticipated water, oil or gas formations are expected to be encountered:

Water: 200'-300'
Oil or Gas: 3560' to 5300'

3. Pressure Control Equipment: BOPE will be installed on the 11 3/4" casing and rated for 2000# BOP systems will be consistent with API RP 53. Pressure tests will be conducted before drilling out from under all casing strings which are set and cemented in place. Blowout Preventor controls will be installed prior to drilling the surface plug and will remain in use until the well is completed or abandoned. Preventors will be inspected and operated at least daily to ensure good mechanical working order, and this inspection recorded on the daily drilling report. See Exhibit B.

Auxiliary Equipment:

- A. Auxiliary Equipment: Kelly cock, pit level indicators, flow sensor equipment and a sub with full opening valve to fit the drill pipe and collars will be available on the rig floor in the open position at all times for use when kelly is not in use.

4. THE PROPOSED CASING AND CEMENTING PROGRAM:

- A. Casing Program: (All New)

<u>Hole Size</u>	<u>Casing Size</u>	<u>Size Wt./Ft</u>	<u>Grade</u>	<u>Coupling</u>	<u>Interval</u>	<u>Length</u>
14 3/4"	11 3/4"	42#	H-40	ST&C	0-900'	900'
11"	8 5/8" *	24#	J-55	ST&C	0-1500'	1500'
7 7/8"	5 1/2"	15.5#	J-55	ST&C	0-5300'	5300'

* 8 5/8" casing will be set only if lost circulation is encountered.

1. Minimum Casing Design Factors: Collapse 1.125, Burst 1.0, Tensile Strength 1.80
2. A 2,000 psi BOP will be nipped up on the 8 5/8" casing and tested to 500 psi. YPC requests a variance be granted in requiring the casing and BOPE to be tested to 2000 psi to testing the casing and BOPE to 500 PSI. The rig pumps will be used to test the casing and BOPE. Rig pumps used in this area cannot safely test above 500 PSI. We would have to go to the greater expense of hiring an independent service company to do the testing. Also, the bottom hole pressure in this field is proven to be near 500 psi due to depletion. A shut in surface pressure would be less than 500 psi. The Abo formation usually requires stimulation before it flows*. We feel that a 500 psi test will demonstrate that the BOPE is functioning properly, and in the unlikely event of a gas influx that the BOPE would be sufficient to control the well.

N 6

B. CEMENTING PROGRAM:

Surface casing: Cement with 200 sx Lite "C" (Yield 2.0 Wt. 12.5). Tail in with 200 sx "C" + 2% CaCl₂ (Yield 1.33, Wt. 15.6).

Intermediate casing: 250 sx Lite (Yield 2.0, Wt. 12.0). Tail in with 200 sx "C" + 2% CaCl₂ (Yield 1.32 Wt. 14.8).*

Production Casing: TOC 3100'. Cement with 350 sx Super "C" (Yield 1.67 Wt. 13.0).

*If intermediate casing not set, hole size will be reduced from 11" to 7 7/8" at 1500'.

5. MUD PROGRAM AND AUXILIARY EQUIPMENT:

<u>Interval</u>	<u>Type</u>	<u>Weight</u>	<u>Viscosity</u>	<u>Fluid Loss</u>
Spud-900'	FWGel/Paper/LCM	8.6-9.0	32-36	N/C
900'-1500'	Cut Brine	8.6-9.0	29	N/C
1500'-3530'	Brine	10.0-10.2	28	N/C
3530'-TD	Salt Gel/Starch/Oil/LCM	9.0-9.8	34-45	<10cc

Sufficient mud material(s) to maintain mud properties, control lost circulation and contain a blow out will be available at the well site during drilling operations. Mud will be checked hourly by rig personnel.

6. EVALUATION PROGRAM:

Samples: 10' samples out from under surface casing to TD.

Logging: CNL/LDT, w/NGT TD to surface casing; CNL/GR to surface;
DLL/MSFL TD to surface casing; BHC Sonic TD to surface casing.

Coring: None anticipated.

DST's: None anticipated.

7. ABNORMAL CONDITIONS, BOTTOM HOLE PRESSURE, AND POTENTIAL HAZARDS:

Anticipated BHP:

From: 0	To: 900'	Anticipated Max. BHP: 375	PSI
From: 900'	To: TD	Anticipated Max. BHP: 2500	PSI

Abnormal Pressures Anticipated: None

Lost Circulation Zones Anticipated: None.

H₂S Zones Anticipated: None.

Maximum Bottom Hole Temperature: 110 F

8. ANTICIPATED STARTING DATE:

Plans are to drill this well as soon as possible after receiving approval. It should take approximately 20 days to drill the well with completion taking another 10 days.

**MULTI-POINT SURFACE USE AND OPERATIONS PLAN
YATES PETROLEUM CORPORATION**

Doris Federal #5
1400' FNL & 660' FEL
Section 14, T5S-R24E
Chaves County, New Mexico

This plan is submitted with Form 3160-3, Application for Permit to Drill, covering the above described well. The purpose of this plan is to describe the location of the proposed well, the proposed construction activities and operations plan, the magnitude of the surface disturbance involved and the procedures to be followed in rehabilitating the surface after completion of the operations, so that a complete appraisal can be made of the environmental effect associated with the operations.

1. EXISTING ROADS:

Exhibit A is a portion of the BLM map showing the well and roads in the vicinity of the proposed location. The proposed wellsite is located approximately 35 miles northeast of Roswell, New Mexico and the access route to the location is indicated in red and green on Exhibit A.

DIRECTIONS:

Go north of Roswell on Highway 285 for approximately 23 miles to Dona Ana. Turn east on Dona Ana Road and go approximately 7.1 miles continue northeast on Dona Ana Road and go approximately 4 miles to the Stancell Corral. Continue north for approximately .9 of a mile. Turn left and go approximately .3 of a mile to the Doris Federal #1. From the cattle guard just east of the Doris Federal #1 turn northeast on existing ranch road and go approx. 0.3 of a mile. The new access road will start here going north for approx. 0.3 of a mile to the southeast corner of the proposed Doris Federal #5 well location.

2. PLANNED ACCESS ROAD:

- A. The proposed new access will be approximately 0.3 of a mile in length from the point of origin to the southwest corner of the drilling pad. The road will lie in a southwest/northeast direction.
- B. The new road will be 14 feet in width (driving surface) and will be adequately drained to control runoff and soil erosion.
- C. The new road will be bladed with drainage on one side. Traffic turnouts may be built.
- D. The route of the road is visible.
- E. Existing roads will be maintained in the same or better condition.

3. LOCATION OF EXISTING WELL:

- A. There is drilling activity within a one-mile radius of the wellsite.
- B. Exhibit D shows existing wells within a one-mile radius of the proposed wellsite.

4. LOCATION OF EXISTING AND/OR PROPOSED FACILITIES:

- A. There are production facilities on this lease at the present time.
- B. In the event that the well is productive, the necessary production facilities will be installed on the drilling pad. If the well is productive oil, a gas or diesel self-contained unit will be used to provide the necessary power. No power will be required if the well is productive of gas.

5. LOCATION AND TYPE OF WATER SUPPLY:

- A. It is planned to drill the proposed well with a fresh water system. The water will be obtained from commercial sources and will be hauled to the location by truck over the existing and proposed roads shown in Exhibit A.

6. SOURCE OF CONSTRUCTION MATERIALS:

Dirt contractor will locate closest pit and obtain any material and permits if needed for construction.

7. METHODS OF HANDLING WASTE DISPOSAL:

- A. Drill cuttings will be disposed of in the reserve pits.
- B. Drilling fluids will be allowed to evaporate in the reserve pits until the pits are dry.
- C. Water produced during operations will be collected in tanks until hauled to an approved disposal system, or separate disposal application will be submitted.
- D. Oil produced during operations will be stored in tanks until sold.
- E. Current laws and regulations pertaining to the disposal of human waste will be complied with.
- F. All trash, junk, and other waste materials will be contained in trash cages or bins to prevent scattering and will be removed and deposited in an approved sanitary landfill. Burial on site is not approved.

8. ANCILLARY FACILITIES: None.

9. WELLSITE LAYOUT:

- A. Exhibit C shows the relative location and dimensions of the well pad, the reserve pits, the location of the drilling equipment, rig orientation and access road approach.
- B. The reserve pits will be plastic lined.
- C. A 400' x 400' area has been staked and flagged.

10. PLANS FOR RESTORATION:

- A. After finishing drilling and/or completion operations, all equipment and other material not needed for further operations will be removed. The location will be cleaned of all trash and junk to leave the wellsite in as aesthetically pleasing a condition as possible.
- B. Unguarded pits, if any, containing fluids will be fenced until they have dried and been leveled.
- C. If the proposed well is non-productive, all rehabilitation and/or vegetation requirements of the Bureau of Land Management will be complied with and will be accomplished as expeditiously as possible. All pits will be filled level after they have evaporated and dried.

11. SURFACE OWNERSHIP:

Bureau Of Land Management, Roswell, New Mexico.

12. OTHER INFORMATION:

- A. Topography: Refer to the existing archaeological report for a description of the topography, flora, fauna, soil characteristics, dwellings, historical and cultural sites.
- B. The primary surface use is for grazing.

13. OPERATOR'S REPRESENTATIVE:

- | | |
|---|---|
| A. Through A.P.D. Approval: | B. Through Drilling Operations,
Completions and Production: |
| Patricia Perez, Regulatory Agent
Yates Petroleum Corporation
105 South Fourth Street
Artesia, New Mexico 88210
Phone (505) 748-1471 | Pinson McWhorter, Operations Manager
Yates Petroleum Corporation
105 South Fourth Street
Artesia, New Mexico 88210
Phone (505) 748-1471 |

14. CERTIFICATION:

I hereby certify that I, or persons under my direct supervision, have inspected the proposed drill site and access route, that I am familiar with the conditions which presently exist; that the statements made in this plan are to the best of my knowledge, true and correct; and, that the work associated with the operations proposed herein will be performed by Yates Petroleum Corporation and its contractors and subcontractors in conformity with this plan and the terms and conditions under which it is approved. This statement is subject to the provisions of 18 U.S.C. 1001 for the filing of a false statement.

06/01/2004

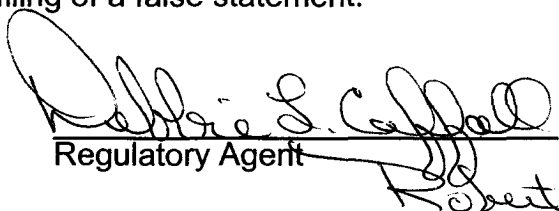
Regulatory Agent

for
Robert Asher

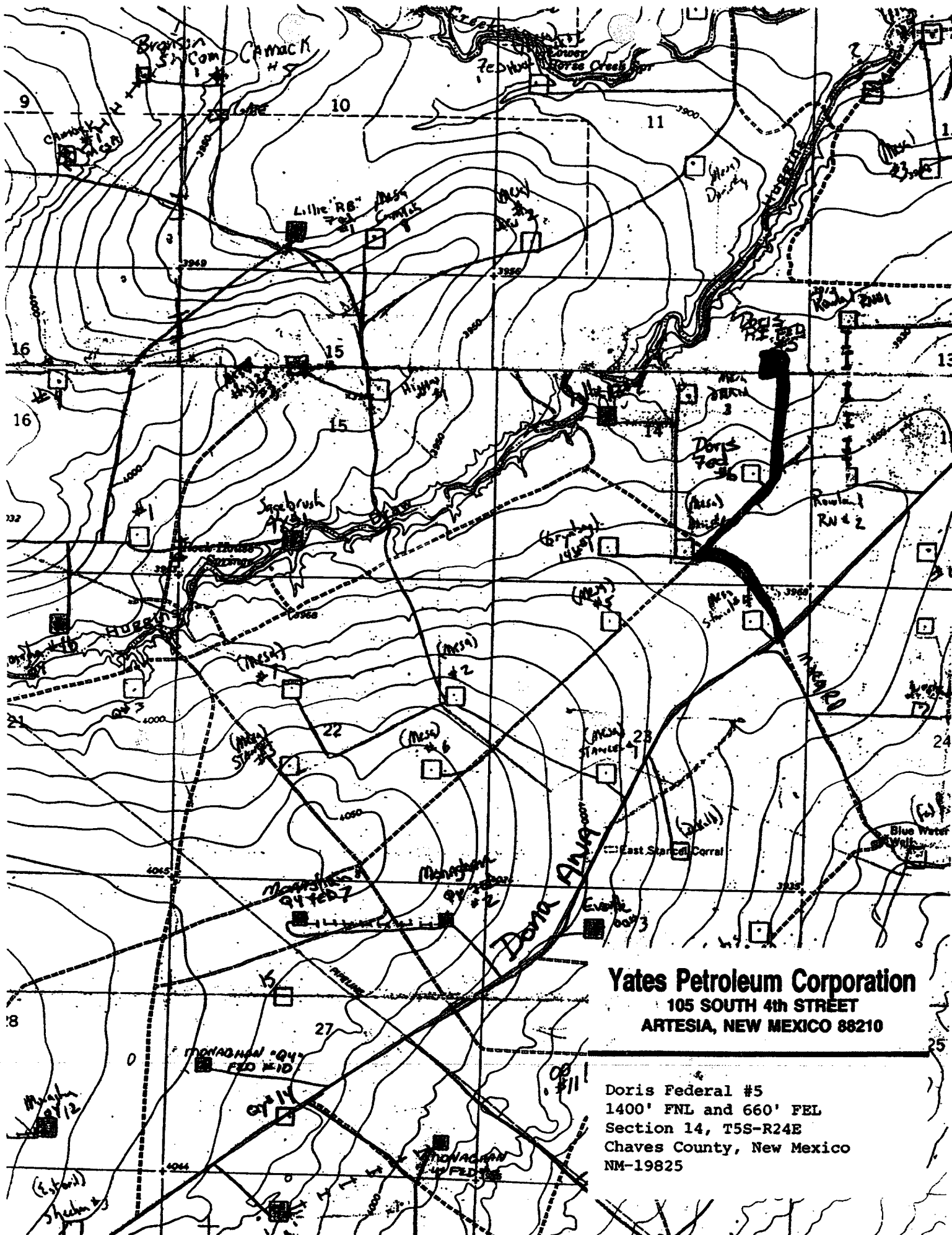

Yates Petroleum Corporation
105 SOUTH 4th STREET
ARTESIA, NEW MEXICO 88210

Doris Federal #5
1400' FNL and 660' FEL
Section 14, T5S-R24E
Chaves County, New Mexico
NM-19825

PB - L1

Yates Petroleum Corporation

Location Layout for Permian Basin

Up to 12,000'

YATES PETROLEUM CORPORATION

105 SOUTH 4TH STREET

ARTESIA, NEW MEXICO 88210

Y

Doris Federal #5

1400 FNL & 660' FEL

Section 14, T5S-R24E

Chaves County, New Mexico

NM-19825

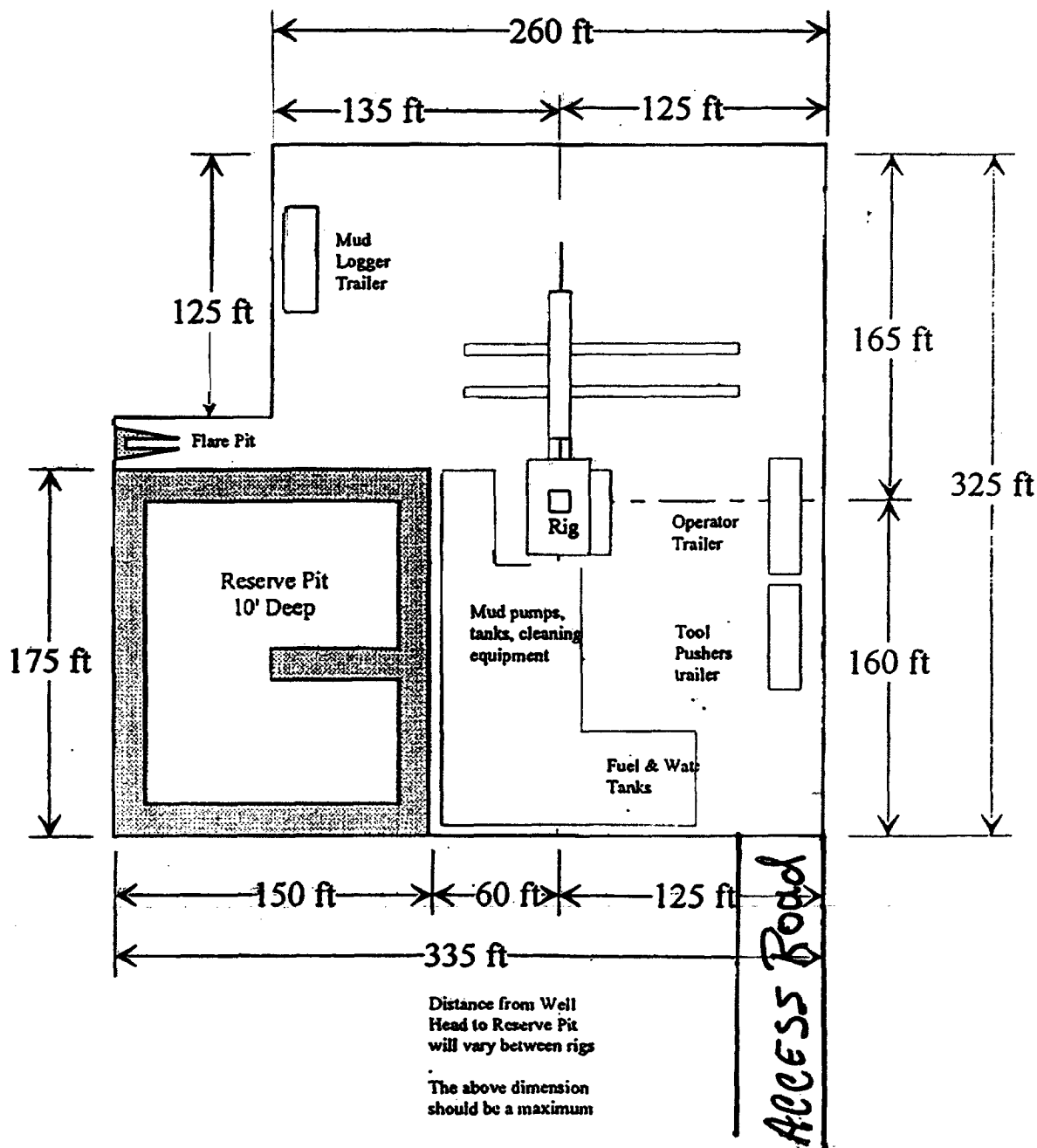
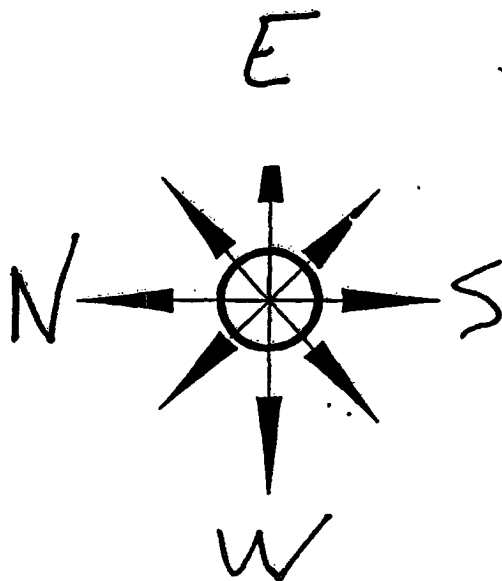

YATES PETROLEUM CORPORATION DORIS RI FEDERAL 5 1400/N & 660/E
SECTION 14, TOWNSHIP 5 SOUTH, RANGE 24 EAST, NMPM, CHAVES COUNTY, NEW MEXICO.

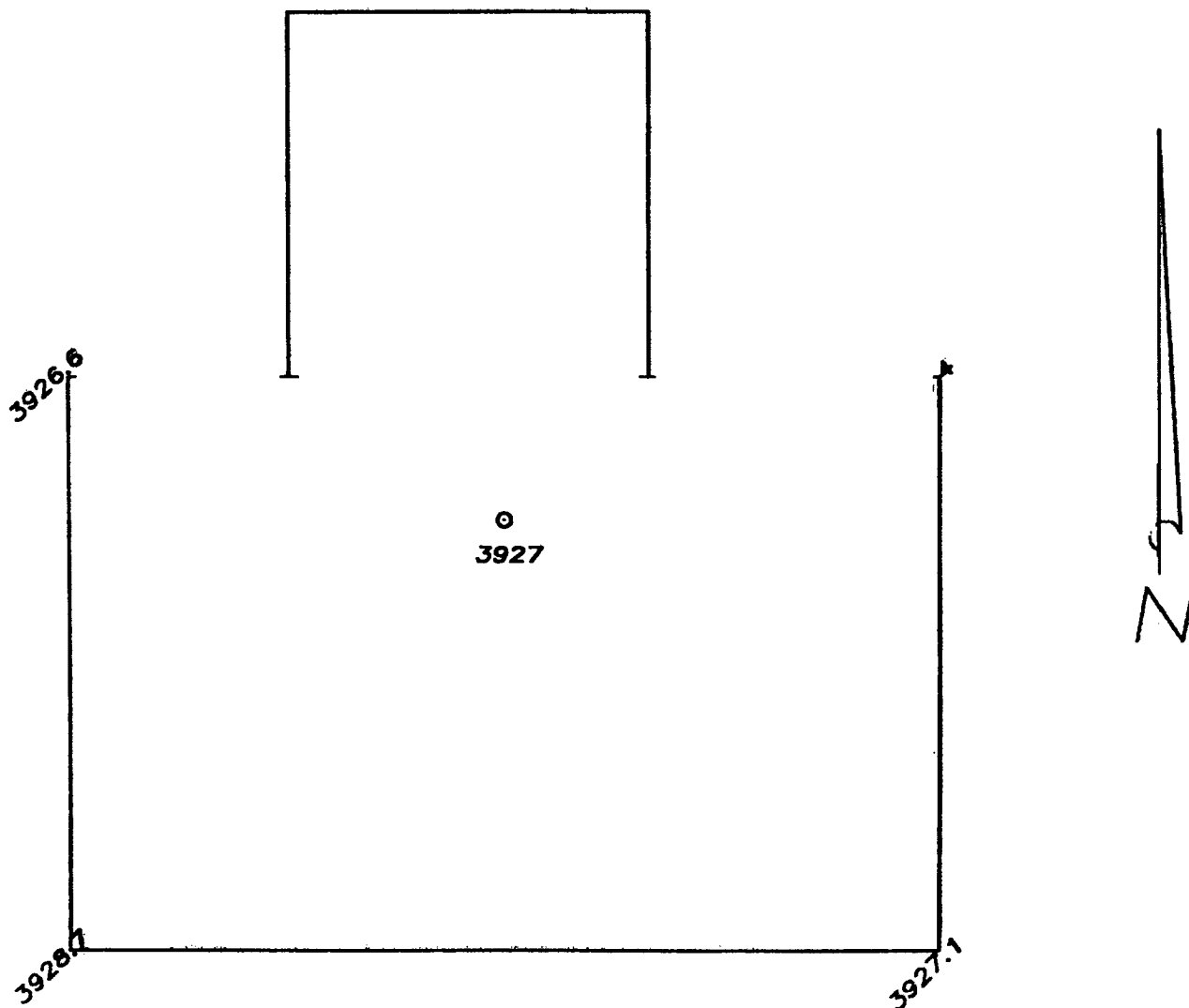

50' 0 50' 100'
Scale 1" = 50'

THE PREPARATION OF THIS PLAN AND THE PERFORMANCE OF THE SURVEY UPON WHICH IT IS BASED WERE DONE UNDER MY DIRECTION AND THE PLAN ACCURATELY DEPICTS THE RESULTS OF SAID SURVEY AND MEET THE REQUIREMENTS OF THE STANDARDS FOR LAND SURVEYS IN NEW MEXICO AS ADOPTED BY THE NEW MEXICO STATE BOARD OF REGISTRATION FOR PROFESSIONAL ENGINEERS AND LAND SURVEYORS.

[Signature]
HERSCHEL JONES
PROFESSIONAL LAND SURVEYOR
No. 3640

GENERAL SURVEYING COMPANY P.O. BOX 1928
LOVINGTON, NEW MEXICO 88260

YATES PETROLEUM CORP.

WELL PAD PLAN VIEW ON THE YATES DORIS RI
FEDERAL #5 LOCATED 1400/N AND 660/E OF
SECTION 14, TOWNSHIP 5 SOUTH, RANGE 24
EAST, NMPM, CHAVES COUNTY, NEW MEXICO.

Survey Date: 1/05/2000	Sheet 1 of 1 Sheets
Drawn By: Ed Blavins	W.O. Number
Date: 1/08/00	Scale 1" = 50' DORIS 5



Yates Petroleum Corporation

BOP-2

Typical 2,000 psi Pressure System Schematic

Double Ram Preventer Stack

Doris Federal #5
1400 FNL & 660' FEL
Section 14, T5S-R24E
Chaves County, New Mexico
NM-19825

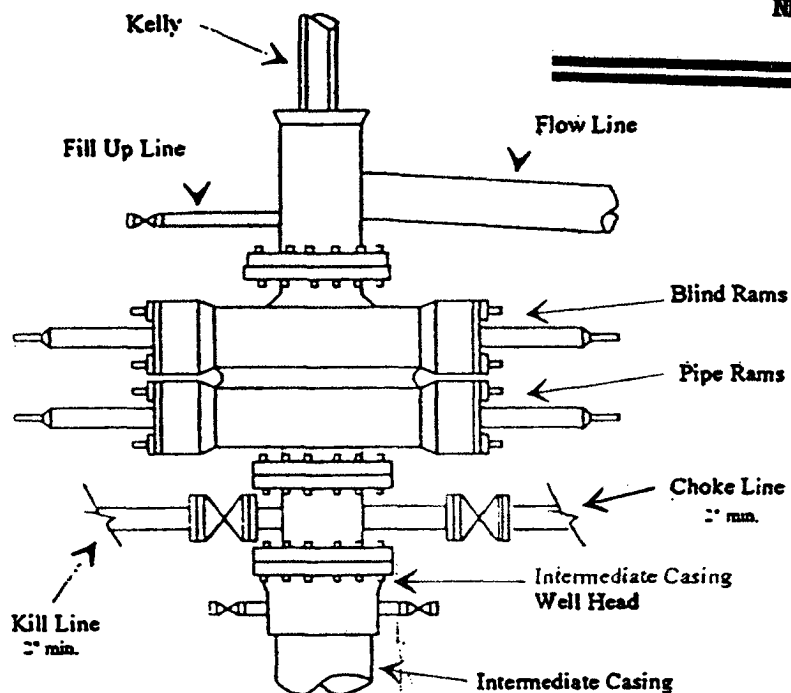

Typical 2,000 psi choke manifold assembly with at least these minimum features

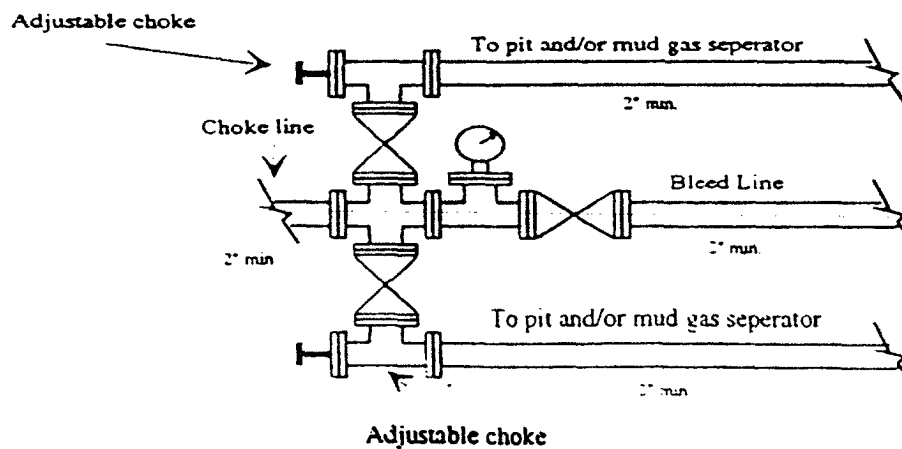

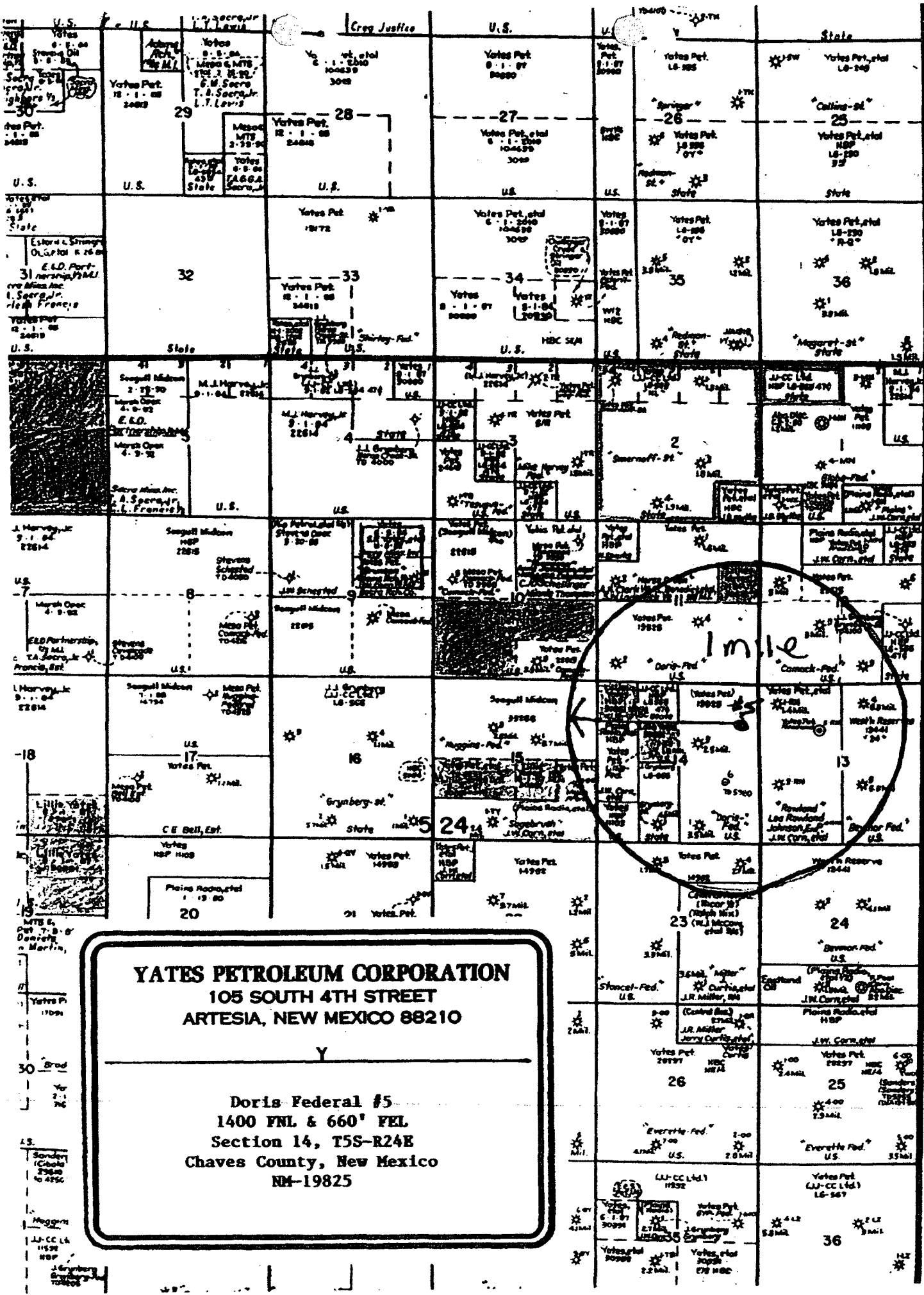

YATES PETROLEUM CORPORATION
105 SOUTH 4TH STREET
ARTESIA, NEW MEXICO 88210

Doris Federal #5
1400 FNL & 660' FEL
Section 14, T5S-R24E
Chaves County, New Mexico
NM-19825

T
5
S