

Submit 3 Copies To Appropriate District Office
 District I
 1625 N. French Dr., Hobbs, NM 87240
 District II
 811 South First, Artesia, NM 87210
 District III
 1000 Rio Brazos Rd., Aztec, NM 87404
 District IV
 2040 South Pacheco, Santa Fe, NM 87505

State of New Mexico
 Energy, Minerals and Natural Resources

Form C-103
 Revised March 25, 1999

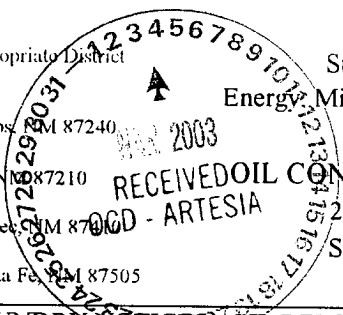

WELL API NO.	30-015-03833
5. Indicate Type of Lease	STATE <input type="checkbox"/> FEE <input type="checkbox"/>
6. State Oil & Gas Lease No.	Fed LC069465
7. Lease Name or Unit Agreement Name	W Henshaw Premier Ut Tr5
8. Well No.	4
9. Pool name or Wildcat	West Henshaw Grayburg

SUNDRY NOTICES AND REPORTS ON WELLS
 (DO NOT USE THIS FORM FOR PROPOSALS TO DRILL OR TO DEEPEN OR PLUG BACK TO A DIFFERENT RESERVOIR. USE "APPLICATION FOR PERMIT" (FORM C-101) FOR SUCH PROPOSALS.)

1. Type of Well:
 Oil Well ☐ Gas Well ☐ Other WIW ☐

2. Name of Operator
 Saga Petroleum LLC

3. Address of Operator
 415 W. Wall, Suite 1900
 Midland, TX 79701

4. Well Location
 Unit Letter 4 KC : 1980 feet from the S line and 1650 feet from the W line
 Section 3 Township 16S Range 30E NMPM County Eddy

10. Elevation (Show whether DR, RKB, RT, GR, etc.)

11. Check Appropriate Box to Indicate Nature of Notice, Report or Other Data

NOTICE OF INTENTION TO:		SUBSEQUENT REPORT OF:	
PERFORM REMEDIAL WORK <input type="checkbox"/>	PLUG AND ABANDON <input type="checkbox"/>	REMEDIAL WORK <input type="checkbox"/>	ALTERING CASING <input type="checkbox"/>
TEMPORARILY ABANDON <input type="checkbox"/>	CHANGE PLANS <input type="checkbox"/>	COMMENCE DRILLING OPNS. <input type="checkbox"/>	PLUG AND ABANDONMENT <input type="checkbox"/>
PULL OR ALTER CASING <input type="checkbox"/>	MULTIPLE COMPLETION <input type="checkbox"/>	CASING TEST AND CEMENT JOBS <input type="checkbox"/>	
OTHER: <input type="checkbox"/>		OTHER: MIT for TA status <input checked="" type="checkbox"/>	

12. Describe proposed or completed operations. (Clearly state all pertinent details, and give pertinent dates, including estimated date of starting and proposed work). SEE RULE 1103. For Multiple Completions: Attach diagram of proposed completion or recompletion.

95 jts (9792.61') 2-3/8" cmt lined tbg, 2-3/8" x 7" AD-1 pkr

2-20-03 NDWH, NUBOP, release pkr & TOO, bullplug tbg, RIH, test every row of tbg to 2000 psi-all test good. POOH w/tbg, PU & RIH w/pkr, set, test csg-do not get good test, prep to strip off BOP & retest

2-21-03 Release pkr, reset, packoff WH, load & test csg to 540 psi-30 mins-good MIT, chart approved by Van Barton OCD via telephone call from Rodney Long 2-21-03

Original staking plat shows well to be in Unit Letter S, however w/north 16 units being numbered 1 thru 16 instead of letters A thru P, well is in Unit letter C.

Chart attached

Temporary Abandoned Status approved
 mtl 2-21-08

I hereby certify that the information above is true and complete to the best of my knowledge and belief.

SIGNATURE Bonnie Husband TITLE Production Analyst DATE 03/03/2003

Type or print name Bonnie Husband Telephone No. (915)684-4293

(This space for State use)

APPROVED BY [Signature] TITLE Wild Dog ID DATE MAR 10 2003

Conditions of approval, if any:

Post TA

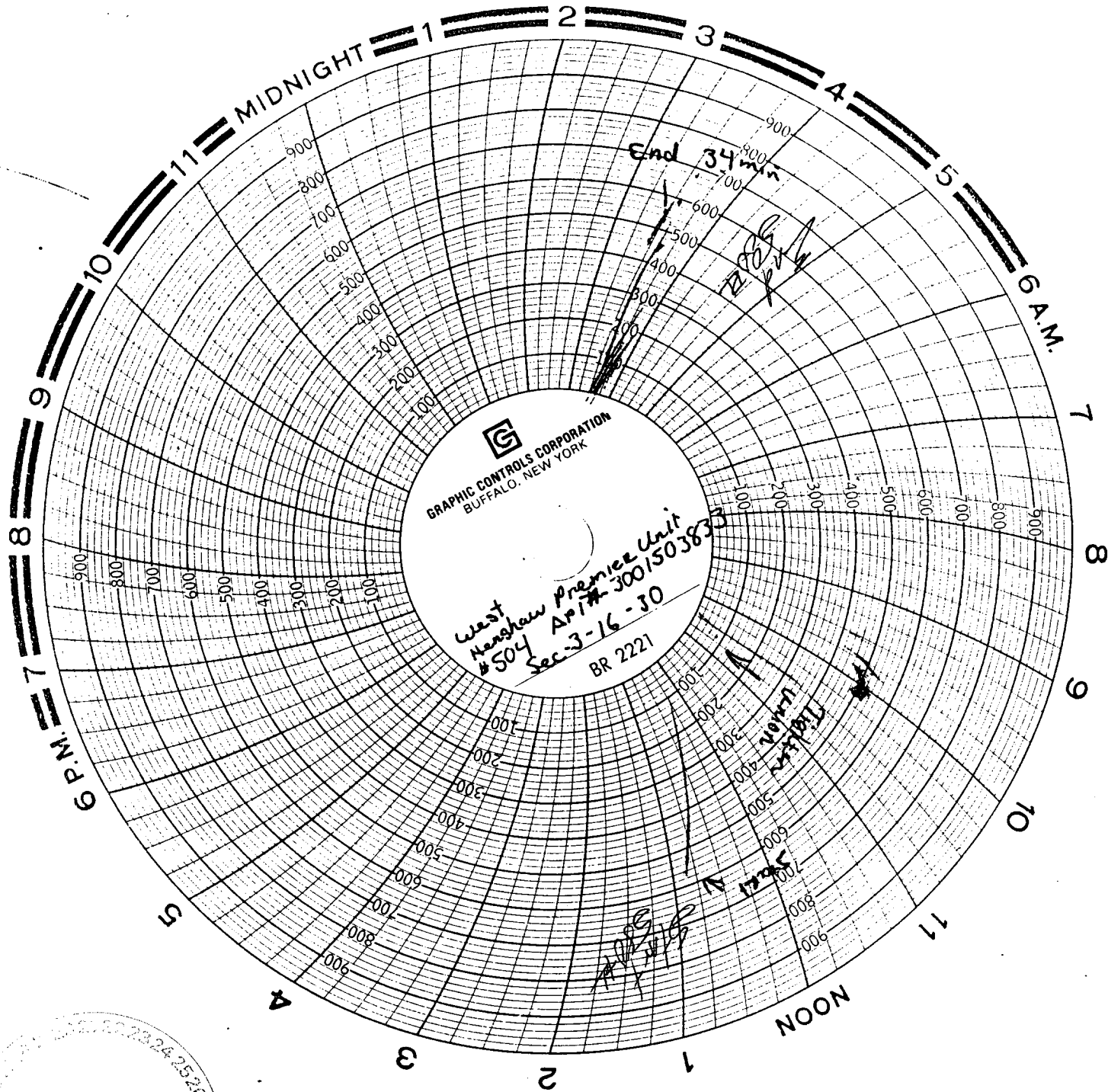

Brett Bussey #663
Laos Hills New Mexico
IEW Inc
unit # 12

OK By Jon w/ OCD in Artesia
2-21-03 By phone

Rocky Long