

UNITED STATES
DEPARTMENT OF THE INTERIOR
BUREAU OF LAND MANAGEMENT

OCD-ARTESIA

FORM APPROVED
Budget Bureau No. 1004-0135
Expires: July 31, 1996

SUNDRY NOTICES AND REPORTS ON WELLS
Do not use this form for proposals to drill or deepen or reentry to a different reservoir.
Use "APPLICATION FOR PERMIT-" for such proposals

SUBMIT IN TRIPLICATE - Other instructions on reverse side

1. Type of well
 Oil Gas Other

2. Name of Operator
 Chevron USA Inc. /

3a. Address
 P. O. BOX 1150, MIDLAND, TX 79705

3b. Phone No. (include area code)
 (915) 687-7182

4. Location of Well (Footage, Sec., T., R., M., or Survey Description)
 Section 3, T25S - R31E, NMPM
 UT. 0 250' S + 190' E

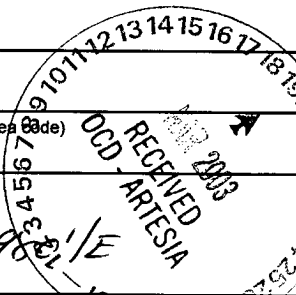

5. Lease Designation and Serial No.
 NM-046525

6. If Indian, Allottee or Tribe Name
 N/A

7. If Unit or CA, Agreement Designation
 Cotton Draw Unit

8. Well Name and No.
 89

9. API Well No.
 30-015-31381

10. Field and Pool, or Exploratory Area

11. County or Parish, State
 Eddy County, NM

12. CHECK APPROPRIATE BOX(S) TO INDICATE NATURE OF NOTICE, REPORT, OR OTHER DATA

TYPE OF SUBMISSION	TYPE OF ACTION			
<input checked="" type="checkbox"/> Notice of Intent	<input type="checkbox"/> Acidize	<input type="checkbox"/> Deepen	<input type="checkbox"/> Production (Start/Resume)	<input type="checkbox"/> Water Shut-Off
<input type="checkbox"/> Subsequent Report	<input type="checkbox"/> Alter Casing	<input type="checkbox"/> Fracture Treat	<input type="checkbox"/> Reclamation	<input type="checkbox"/> Well Integrity
<input type="checkbox"/> Final Abandonment Notice	<input type="checkbox"/> Casing Repair	<input type="checkbox"/> New Construction	<input type="checkbox"/> Recomplete	<input type="checkbox"/> Other _____
	<input checked="" type="checkbox"/> Change Plans	<input type="checkbox"/> Plug and Abandon	<input type="checkbox"/> Temporary Action	
	<input type="checkbox"/> Convert to Injection	<input type="checkbox"/> Plug Back	<input type="checkbox"/> Water Disposal	

13. Describe Proposed or Completed Operations (clearly state all pertinent details, and give pertinent dates, including estimated starting date of any proposed work an approximate duration thereof. If the proposal is to deepen directionally or recomplete horizontally, give subsurface locations and measured and true vertical depths of all pertinent markers and zones. Attach the Bond under which the work will be performed or provide the Bond No. on file with BLM/BIA. Required subsequent reports shall be filed within 30 days following completion of the involved operations. If the operations results in a multiple completion in a interval, a Form 3160-4 shall be filed once testing has been completed. Final Abandonment Notices shall be filed only after all requirements, including reclamation, have been completed, and the operator has determined that the site is ready for final inspection.)

Chevron USA Inc. submits for your approval a change of plans for the surface installed 2 7/8" steel pipeline for the subject well as part of the October 2000 approved APD to drill the well (previously submitted by Texaco Exploration and Production Co., Inc). Since the pipeline will operate at a maximum pressure of 75 psig, it is propped to surface install 3" SDR 7 polyethylene pipe rather than the steel pipeline for corrosion resistance.

The new pipeline will be located parallel to the road and within the October 2000 approved stipulations and will not disturb additional surface.

14. I hereby certify that the foregoing is true and correct

Signed: [Signature] Title: Sr. Facilities Engineer Date: March 13, 2003

(This space for Federal or State official use)
 Approved by: JOE G. LARA Date: 3/18/03
 Conditions of approval, if any:

Title 18 U.S.C. Section 1001, makes it a crime for any person knowingly and willfully to make to any department or agency of the United States any false, fictitious or fraudulent statements or representations as to any matter within its jurisdiction.

*See Instructions on Reverse Side

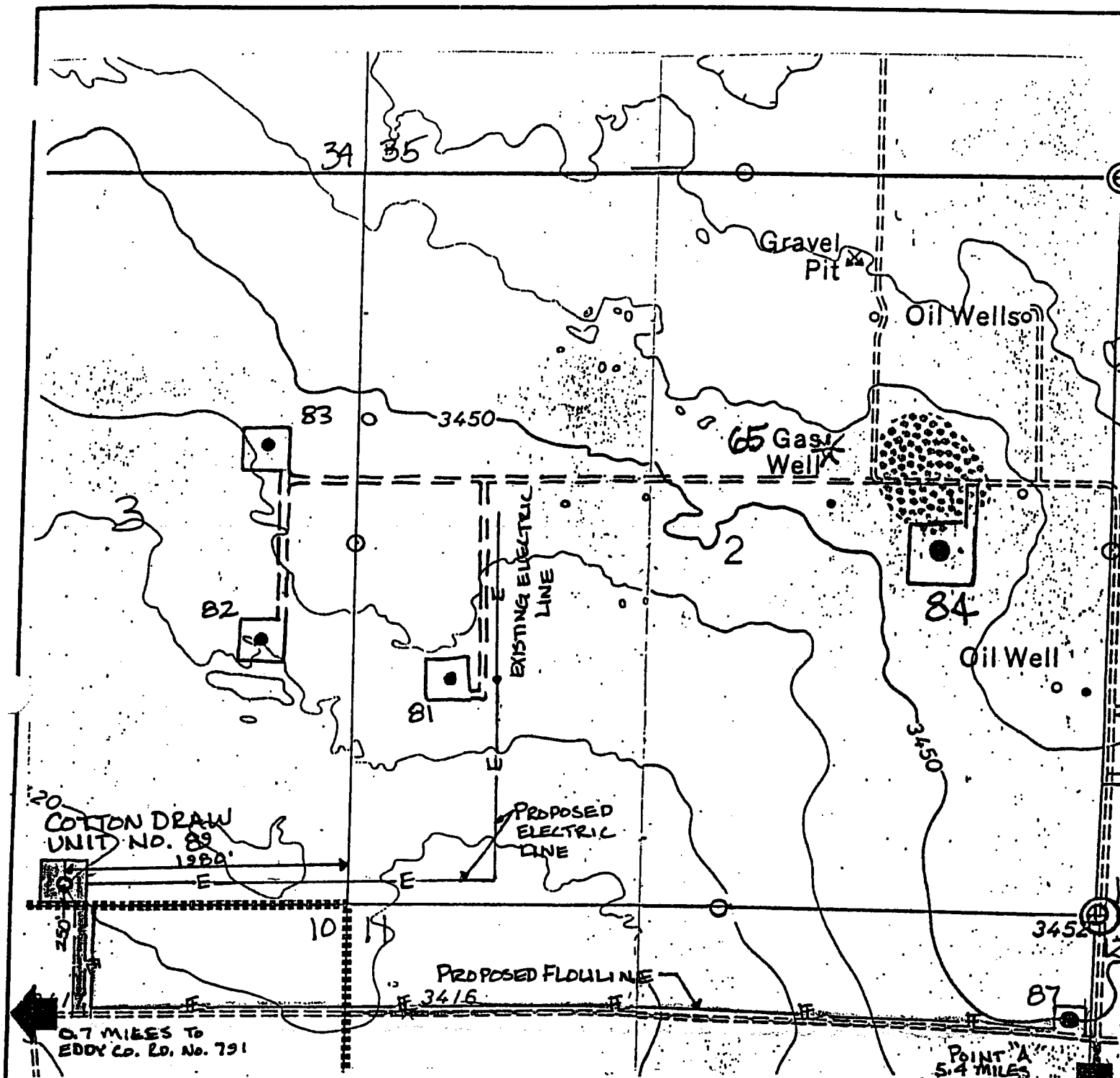

LEGEND OF SYMBOLS

- ==== Access Road (Yellow)
- ==== Resource Road on Federal Land (Pink)
- ==== Resource Road on State Land (Blue)
- ==== Resource Road on Private Land (Purple)
- ==== Resource Road on Lease (Brown)
- ==== Proposed Resource Road (Red)
- Proposed Electric Line (Orange)
- Proposed Production Flowline (Green)
- o Staked Well Location
- Producing Well Location
- ⊙ Water Injection Well
- ⊙ Found 1/2" Iron Pipe with Brass Cap
- ⊙ Found 2" or 3" Iron Pipe With Brass Cap
- Unit or Lease Boundary

EXHIBIT "A" ACCESS ROAD AND FACILITIES MAP	
TEXACO EXPLORATION AND PRODUCTION INC.	
COTTON DRAW UNIT No. 89 Located 250 FSL & 1980 FEL, Section 3, T-25-S, R-31-E, NMPM, Lea County, NM	
Drawn by: Gene M. Rodriguez	Scale: 1" = 1000'
Date: April 26, 2000	A. Phil Ryan
Checked by: J.S. Piper	Sheet 1 of 1