

Submit 3 Copies To Appropriate District Office
District I
1625 N. French Dr., Hobbs, NM 88240
District II
1301 W. Grand Ave., Artesia, NM 88210
District III
1000 Rio Brazos Rd., Aztec, NM 87410
District IV
1220 S. St. Francis Dr., Santa Fe, NM 87505

State of New Mexico
Energy, Minerals and Natural Resources
OIL CONSERVATION DIVISION
1220 South St. Francis Dr.
Santa Fe, NM 87505

Form C-103
March 4, 2004

SUNDRY NOTICES AND REPORTS ON WELLS (DO NOT USE THIS FORM FOR PROPOSALS TO DRILL OR TO DEEPEN OR PLUG BACK TO A DIFFERENT RESERVOIR. USE "APPLICATION FOR PERMIT" (FORM C-101) FOR SUCH PROPOSALS.)		WELL API NO. 30-005-60904
1. Type of Well: Oil Well <input type="checkbox"/> Gas Well <input checked="" type="checkbox"/> Other		5. Indicate Type of Lease STATE <input checked="" type="checkbox"/> FEE <input type="checkbox"/>
2. Name of Operator Yates Petroleum Corporation		6. State Oil & Gas Lease No. L-6272
3. Address of Operator 105 South Fourth Street, Artesia, NM 88210		7. Lease Name or Unit Agreement Name Paulette PV State
4. Well Location Unit Letter <u>K</u> : <u>1980</u> feet from the <u>South</u> line and <u>1980</u> feet from the <u>West</u> line Section <u>16</u> Township <u>5S</u> Range <u>25E</u> NMPM Chaves County		8. Well Number 1
11. Elevation (Show whether DR, RKB, RT, GR, etc.) 3805'GR		9. OGRID Number 025575
Pit or Below-grade Tank Application (For pit or below-grade tank closures, a form C-144 must be attached)		
Pit Location: UL _____ Sect _____ Twp _____ Rng _____ Pit type _____ Depth to Groundwater _____ Distance from nearest fresh water well _____		
Distance from nearest surface water _____ Below-grade Tank Location UL _____ Sect _____ Twp _____ Rng _____ ; feet from the _____ line and _____ feet from the _____ line		

12. Check Appropriate Box to Indicate Nature of Notice, Report or Other Data	
NOTICE OF INTENTION TO:	SUBSEQUENT REPORT OF:
PERFORM REMEDIAL WORK <input type="checkbox"/> PLUG AND ABANDON <input checked="" type="checkbox"/>	REMEDIAL WORK <input type="checkbox"/> ALTERING CASING <input type="checkbox"/>
TEMPORARILY ABANDON <input type="checkbox"/> CHANGE PLANS <input type="checkbox"/>	COMMENCE DRILLING OPNS. <input type="checkbox"/> PLUG AND ABANDONMENT <input type="checkbox"/>
PULL OR ALTER CASING <input type="checkbox"/> MULTIPLE COMPLETION <input type="checkbox"/>	CASING TEST AND CEMENT JOB <input type="checkbox"/>
OTHER: <input type="checkbox"/>	OTHER: <input type="checkbox"/>

13. Describe proposed or completed operations. (Clearly state all pertinent details, and give pertinent dates, including estimated date of starting any proposed work). SEE RULE 1103. For Multiple Completions: Attach wellbore diagram of proposed completion or recompletion.

* WOC TAG 13 3/8" CSG.

Yates Petroleum Corporation plans to plug and abandon this well as follows:
Notify NMOCD at least 24 hrs before starting plugging work.

1. Rig up any safety equipment needed.
2. Set 4-1/2" CIBP at 3650' with 25 sx cement on top. Circulate hole with 10.0 ppg mud with 25#/bbl of gel in the mud.
3. Shoot 4 holes at 1600' and squeeze 50 sx cement behind the casing to cover the Glorieta. Shoot 4 holes at 500' and squeeze 50 sx cement behind the casing to cover the base of the 13-3/8" casing. Shoot 4 holes at 100' then screw in a casing swage and squeeze 50 sx cement behind the casing to the surface. Spot 5 sx cement at the surface to fill up the casing if necessary.
4. Remove the wellhead and install a dry hole marker, clean up location.

NOTE: Yates Petroleum Corporation will use steel pits and no earth pits

I hereby certify that the information above is true and complete to the best of my knowledge and belief. I further certify that any pit or below-grade tank has been/will be constructed or closed according to NMOCD guidelines ☐ a general permit ☐ or an (attached) alternative OCD-approved plan ☐.

SIGNATURE: Tina Huerta TITLE: Regulatory Compliance Supervisor DATE: August 26, 2004

Type or print name Tina Huerta E-mail address: tinah@ypcnm.com Telephone No. 505-748-1471

(This space for State use)

APPROVED BY: Phil Hankin TITLE: Field Inspector DATE: 9/1/04
Conditions of approval, if any:

WELL NAME: Paulette PV State #1

Field: Pecos Slope Abo

LOCATION: Unit K Sec 16, 5S-25E 1980' FSL & 1980' FWL Chaves County

GL: 3804.6' ZERO: KB: 3872'

SPUD DATE: 4/18/81 COMPLETION DATE: 5/15/81

COMMENTS: 30-005-60904

CASING PROGRAM

13 3/8" 48# J-55	455'
4 1/2" 9.5# J-55	4450'

17 1/2" hole

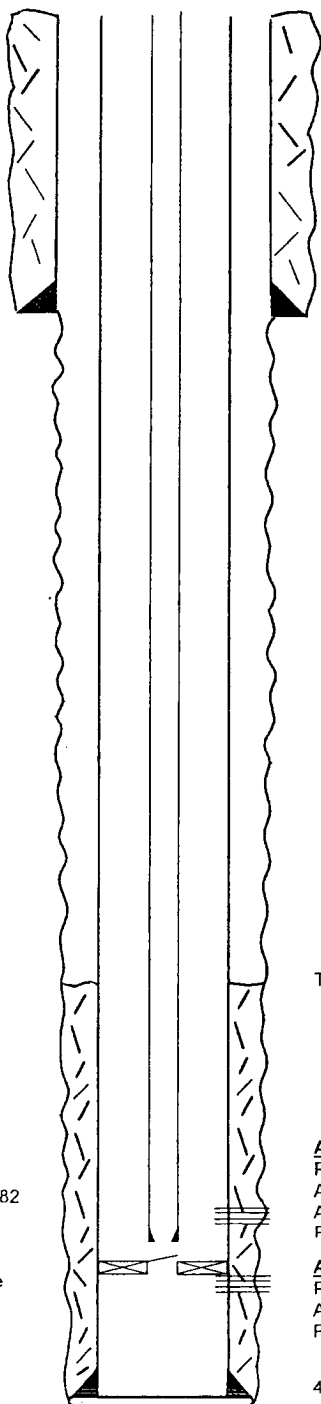

13 3/8" @ 455' w/450 sx cmt (circ)

7 7/8"

Toc@ 3000' by TS

Abo

Perf's: 3689-3883" w/50 .50" holes shot on 2/16/82
Acidize 3825-83' w/1500 g MOD 101 acid
Acidize 3689-3716' w/1000 g MOD 101 acid
Frac: 3689-3883' (via tbg & casing) w/80000# 20/40 sd

Abo

Perf's: 4058-4065' w/16 .40" holes shot on 5/14/81
Acidize: 2000 g 7 1/2%, N2 & ball sealers
Frac: Via tbg & Csg w/90000# 100 mesh & 20/40 Sd on 5/16/81

126 jts 2 3/8" tbg set on 2/23/82
@ 3975'
SN @ 3975' on 2/23/82

2kr @ 4010' w/standing valve

PBTD @ 4449'

TD 4450'

4 1/2" @ 4450' w/575 sx cmt in two stgs

before

TOPS

San Andres 570'
Glorieta 1605'
Abo 3638'
Wolfcamp 4400'

WELL NAME: Paulette PV State #1

Field: Pecos Slope Abo

LOCATION: Unit K Sec 16, 5S-25E 1980' FSL & 1980' FWL Chaves County

GL: 3804.6' ZERO: KB: 3872'

SPUD DATE: 4/18/81 COMPLETION DATE: 5/15/81

COMMENTS: 30-005-60904

CASING PROGRAM

13 3/8" 48# J-55	455'
4 1/2" 9.5# J-55	4450'

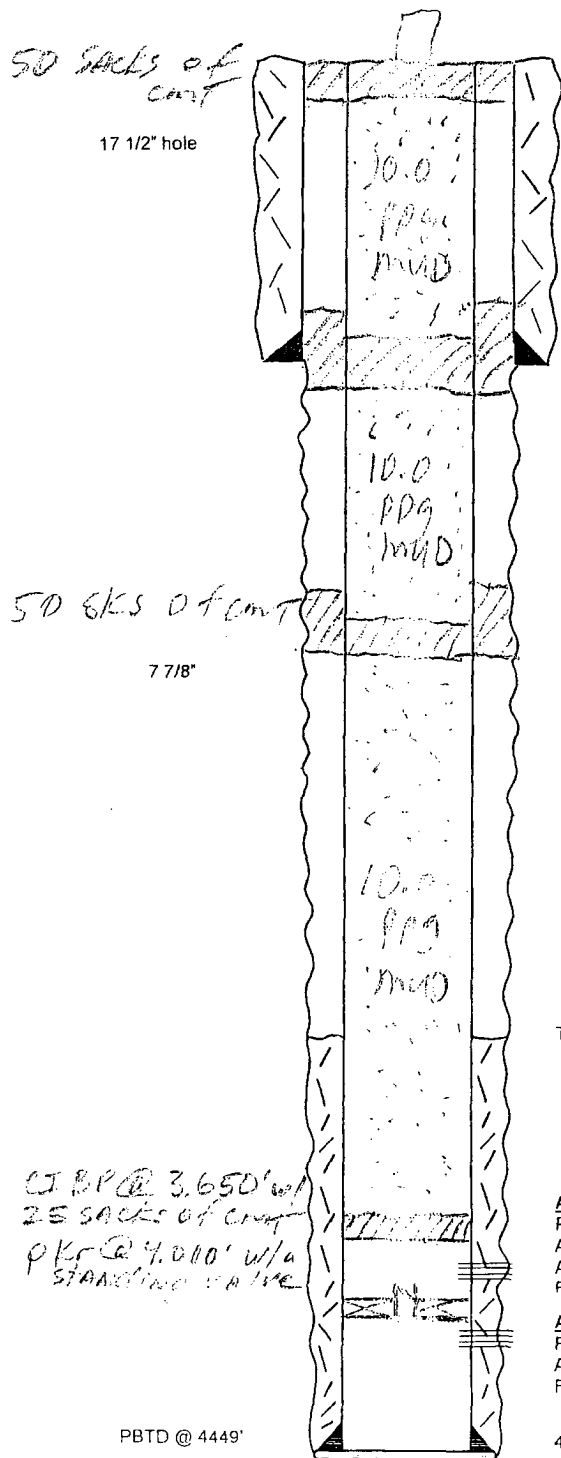

Squeeze holes @ 450'

13 3/8" @ 455' w/450 sx cmt (circ) **WOC TAG**

Squeeze holes @ 500'

Squeeze holes @ 1600'

Toc@ 3000' by TS

Abo

Perf's: 3689-3883" w/50 .50" holes shot on 2/16/82
Acidize 3825-83" w/1500 g MOD 101 acid
Acidize 3689-3716" w/1000 g MOD 101 acid
Frac: 3689-3883" (via tbn & casing) w/800000# 20/40 sd

Abo

Perf's: 4058-4065" w/16 .40" holes shot on 5/14/81
Acidize: 2000 g 7 1/2%, N2 & ball sealers
Frac: Via tbg & Csg w/900000# 100 mesh & 20/40 Sd on 5/16/81

4 1/2" @ 4450' w/575 sx cmt in two stgs

After

TOPS

San Andres	570'
Glorieta	1605'
Abo	3638'
Wolfcamp	4400'

PBTD @ 4449'

TD 4450'