

Submit 3 Copies To Appropriate District
Office
District I
1625 N. French Dr., Hobbs, NM 88240
District II
1301 W. Grand Ave., Artesia, NM 88210
District III
1000 Rio Brazos Rd., Aztec, NM 87410
District IV
1220 S. St. Francis Dr., Santa Fe, NM
87505

State of New Mexico
Energy, Minerals and Natural Resources

Form C-103
Revised March 25, 1999

OIL CONSERVATION DIVISION
1220 South St. Francis Dr.
Santa Fe, NM 87505

WELL API NO.
30-015-33470

5. Indicate Type of Lease
STATE ☒ FEE ☐

6. State Oil & Gas Lease No.

7. Lease Name or Unit Agreement
Name:

Angel Draw 2 St Com

8. Well No.
#1

9. Pool name or Wildcat
Angel Ranch; Atoka -Morrow 70310

SUNDRY NOTICES AND REPORTS ON WELLS
(DO NOT USE THIS FORM FOR PROPOSALS TO DRILL OR TO DEEPEN OR PLUG BACK TO A
DIFFERENT RESERVOIR. USE "APPLICATION FOR PERMIT" (FORM C-101) FOR SUCH
PROPOSALS.)

1. Type of Well:

Oil Well ☐ Gas Well ☒ Other ☐

2. Name of Operator
Mewbourne Oil Company 14744

3. Address of Operator
PO Box 5270 Hobbs, NM 88241

4. Well Location

Unit Letter P : 990 feet from the South line and 660 feet from the East line

Section 2 Township 20S Range 27E NMPM Eddy County

10. Elevation (Show whether DR, RKB, RT, GR, etc.)
3372' GL

11. Check Appropriate Box to Indicate Nature of Notice, Report or Other Data

NOTICE OF INTENTION TO:

PERFORM REMEDIAL WORK ☐ PLUG AND ABANDON ☐

TEMPORARILY ABANDON ☐ CHANGE PLANS ☐

PULL OR ALTER CASING ☐ MULTIPLE COMPLETION ☐

OTHER: ☐

SUBSEQUENT REPORT OF:

REMEDIAL WORK ☐ ALTERING CASING ☐

COMMENCE DRILLING OPNS. ☐ PLUG AND ABANDONMENT ☐

CASING TEST AND CEMENT JOB ☒

OTHER: ☐

12. Describe proposed or completed operations. (Clearly state all pertinent details, and give pertinent dates, including estimated date of starting any proposed work). SEE RULE 1103. For Multiple Completions: Attach wellbore diagram of proposed completion or recompilation.

09/24/04...TD'd 12 1/4" hole @ 3000'. Ran 3000' 9 5/8" K55/N80 LT&C csg. Cemented with 180 sks Class "H" Thixsad with additives. Mixed @ 14.6 #/g with 1.52 cf/sk yd. Followed with 800 sks 35:65:6 BJ Lite Class C with additives. Mixed @ 12.5 #/g with 1.96 cf/sk yd. Tail with 400 sks Class "C" with 2% CaCl2. Mixed @ 14.8 #/g with 1.34 cf/sk yd. Plug down at 6:00 am 09/24/04. (Notified OCD) Circulate 75 sks. WOC 18 hours. At 5:30 pm on 09/24/04, tested BOPE to 3000#, annular preventer to 1500# and 9 5/8" casing to 2700# for 30 mins. All held OK. Drilled out with 8 1/4" bit.

I hereby certify that the information above is true and complete to the best of my knowledge and belief.

SIGNATURE Kristi Green TITLE Hobbs Regulatory DATE 09/27/04

Type or print name Kristi Green

Telephone No. 505-393-5905

(This space for State use)

APPROVED BY FOR RECORDS ONLY DATE SEP 30 2004

Conditions of approval, if any:

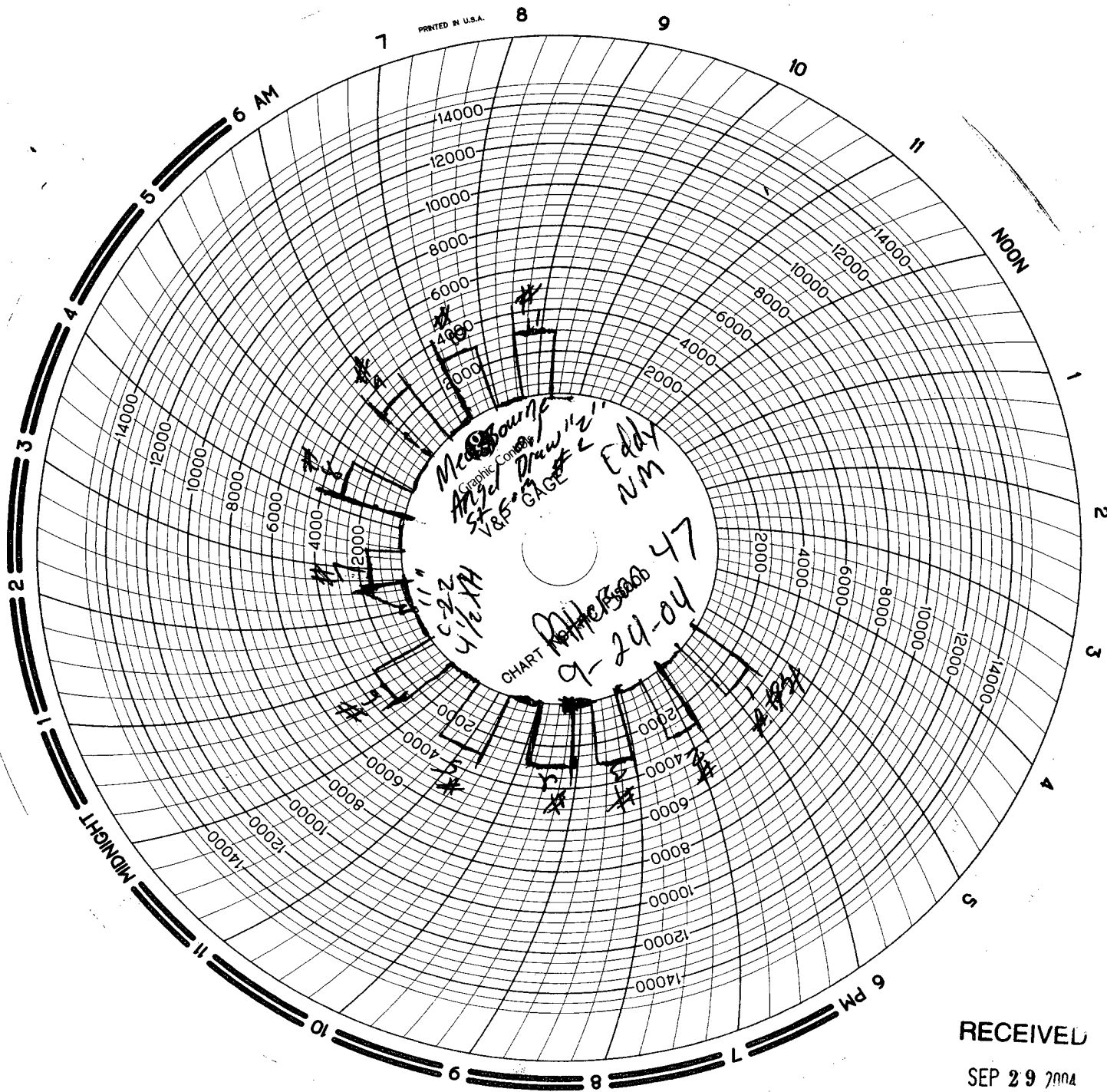

RECEIVED

SEP 29 2004

OOD-ARTESIA

MAN

WELDING SERVICES, INC.

P.O. Box 1541 • Lovington, N.M. 88260
 BUS: 505 396-4540 • FAX: 505 396-0044



INVOICE

№ B 2870

Company Meybourne Oil Date 9-24-04 Start Time 3 ☐ am ☒ pm
 Lease Angal Draw "Z" st 10m #2 County Cddy State Nm
 Company Man _____
 Wellhead Vender _____ Tester Alcy
 Drig. Contractor Patterson Rig # 417
 Tool Pusher _____
 Plug Type 1-22 Plug Size 1 1/4 Drill Pipe Size 4 1/2 XH
 Casing Valve Opened Yes Check Valve Open Yes

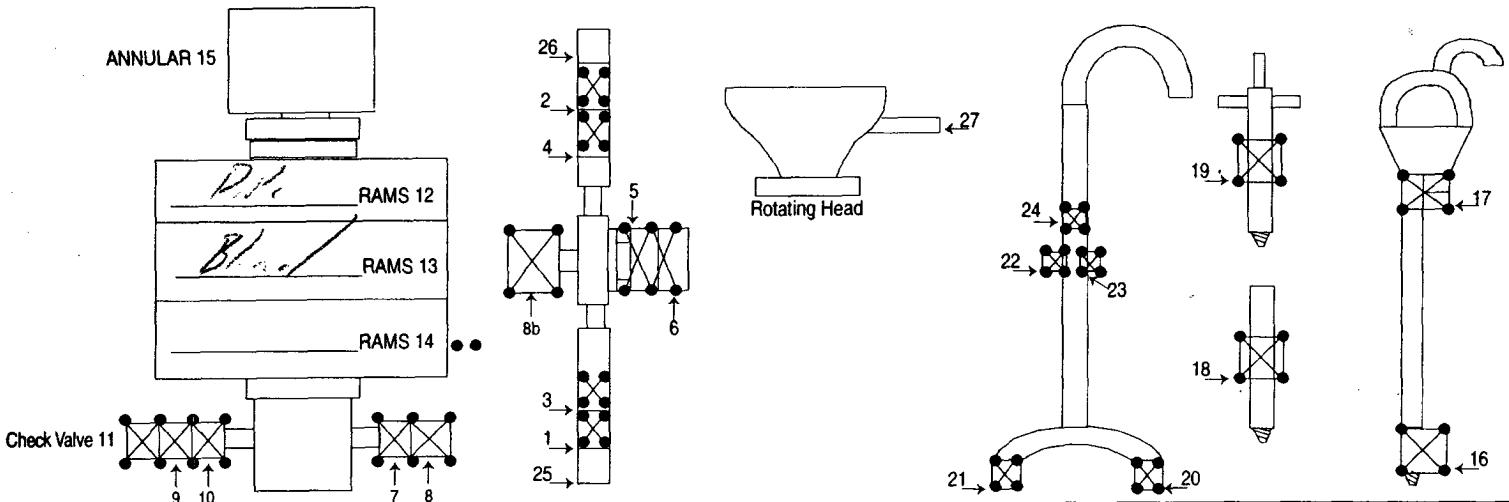

TEST #	ITEMS TESTED	TEST LENGTH	LOW PSI	HIGH PSI	REMARKS
#1	11, 25, 6, 26, 13	30 min		3000	
#2	11, 5, 6, 13	30 min		3000	
#3	11, 35, 4, 13	30 min		3000	
#4	9, 8B, 17	30 min		3000	
#5	9, 8, 12	30 min		3000	
#6	10, 7, 12	30 min		3000	
#7	10, 7, 15	30 min		1500	
#8	11	30 min		3000	
#9	11	30 min		3000	
#10	17	30 min		3000	
#11	14	30 min		3000	

8 HR@ 900.00
 HR@ _____
 Mileage @ _____

SUB TOTAL 801.00
 TAX 417.25
 TOTAL 1218.25