

Submit 3 Copies To Appropriate District Office
 District I
 1625 N. French Dr., Hobbs, NM 88240
 District II
 1301 W. Grand Ave., Artesia, NM 88210
 District III
 1000 Rio Brazos Rd., Aztec, NM 87410
 District IV
 1220 S. St. Francis Dr., Santa Fe, NM 87505

State of New Mexico
 Energy, Minerals and Natural Resources

Form C-103
 Revised June 10, 2003

OIL CONSERVATION DIVISION
 1220 South St. Francis Dr.
 Santa Fe, NM 87505

WELL API NO. 30-015-28457
5. Indicate Type of Lease STATE <input checked="" type="checkbox"/> FEE <input type="checkbox"/>
6. State Oil & Gas Lease No.
7. Lease Name or Unit Agreement Name Millman State
8. Well Number 1
9. OGRID Number 020451
10. Pool name or Wildcat Wildcat Group 3

SUNDRY NOTICES AND REPORTS ON WELLS
 (DO NOT USE THIS FORM FOR PROPOSALS TO DRILL OR TO DEEPEN OR PLUG BACK TO A DIFFERENT RESERVOIR. USE "APPLICATION FOR PERMIT" (FORM C-101) FOR SUCH PROPOSALS.)

1. Type of Well:
 Oil Well Gas Well Other TA

2. Name of Operator
 SDX Resources, Inc.

3. Address of Operator
 PO Box 5061, Midland, TX 79704

4. Well Location
 Unit Letter M : 660 feet from the South line and 660 feet from the West line
 Section 11 Township 19S Range 28E NMPM Eddy County

RECEIVED

OCT 14 2004

DUPLICATE

11. Elevation (Show whether DR, RKB, RT, GR, etc.)

12. Check Appropriate Box to Indicate Nature of Notice, Report or Other Data

NOTICE OF INTENTION TO:		SUBSEQUENT REPORT OF:	
PERFORM REMEDIAL WORK <input type="checkbox"/>	PLUG AND ABANDON <input type="checkbox"/>	REMEDIAL WORK <input type="checkbox"/>	ALTERING CASING <input type="checkbox"/>
TEMPORARILY ABANDON <input type="checkbox"/>	CHANGE PLANS <input type="checkbox"/>	COMMENCE DRILLING OPNS. <input type="checkbox"/>	PLUG AND ABANDONMENT <input type="checkbox"/>
PULL OR ALTER CASING <input type="checkbox"/>	MULTIPLE COMPLETION <input type="checkbox"/>	CASING TEST AND CEMENT JOB <input type="checkbox"/>	
OTHER: <input type="checkbox"/>		OTHER: Temporarily Abandon	X

13. Describe proposed or completed operations. (Clearly state all pertinent details, and give pertinent dates, including estimated date of starting any proposed work). SEE RULE 1103. For Multiple Completions: Attach wellbore diagram of proposed completion or recompletion.

Ran pressure test on 10/12/04 (chart attached). Test witnessed by Jerry Guye of the NMOCD.

SDX Resources is requesting well to be placed in TA status pending future development.

Temporary Abandoned Status approved until 10-12-09

CIBP @ 6250' w/ 255x cnt.

I hereby certify that the information above is true and complete to the best of my knowledge and belief.

SIGNATURE Bonnie Atwater TITLE Regulatory Tech DATE 10/13/04

Type or print name Bonnie Atwater E-mail address: batwater@sdxresources.com Telephone No. 432/685-1761

(This space for State use)

APPROVED BY [Signature] TITLE Wild Sep 10 DATE OCT 18 2004
 Conditions of approval, if any

SDX Resources
Millman St #1 30-01528467
TA TEST 10-12-07

PRINTED IN U.S.A.

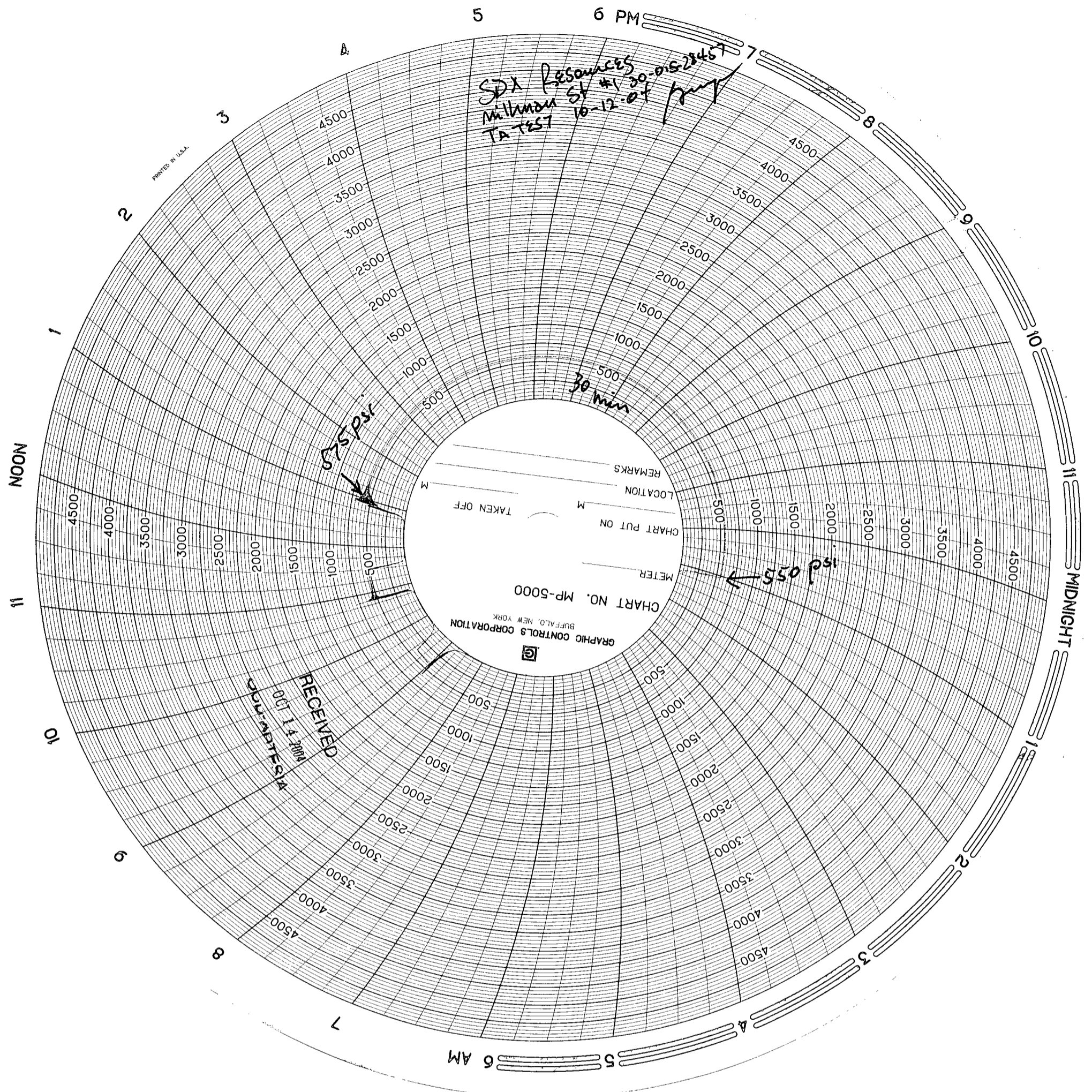

GRAPHIC CONTROLS CORPORATION
BUFFALO, NEW YORK

CHART NO. MP-5000
METER _____
CHART PUT ON _____
LOCATION _____
REMARKS _____
TAKEN OFF _____

RECEIVED
OCT 14 2007
MILLMAN ST #1