

N.M. Oil Cons. DIV-Dist. 2
1301 W. Grand Avenue
Alamosa, NM 88210
UNITED STATES
DEPARTMENT OF THE INTERIOR
BUREAU OF LAND MANAGEMENTFORM APPROVED
OMB NO. 1004-0135
Expires: November 30, 2000**SUNDRY NOTICES AND REPORTS ON WELLS**
*Do not use this form for proposals to drill or to re-enter an abandoned well. Use form 3160-3 (APD) for such proposals.*5. Lease Serial No.
NMNM26067

6. If Indian, Allottee or Tribe Name

7. If Unit or CA/Agreement, Name and/or No.

8. Well Name and No.
JJ 1 FEDERAL COM 4

9. API Well No.

10. Field and Pool, or Exploratory
PECOS SLOPE11. County or Parish, and State
CHAVES COUNTY, NM**SUBMIT IN TRIPLICATE - Other instructions on reverse side.**

1. Type of Well

☐ Oil Well ☒ Gas Well ☐ Other2. Name of Operator
CHESAPEAKE OPERATING INCContact: LINDA GOOD
E-Mail: lgood@chkenenergy.com3a. Address
P O BOX 18496
OKLAHOMA CITY, OK 73154-04963b. Phone No. (include area code)
Ph: 405.767.4275
Fx: 405.879.9583

4. Location of Well (Footage, Sec., T., R., M., or Survey Description)

Sec 1 T10S R25E SWSW 660FSL 990FWL

RECEIVED

OCT - 1 2004

OFFICE OF THE

12. CHECK APPROPRIATE BOX(ES) TO INDICATE NATURE OF NOTICE, REPORT, OR OTHER DATA

TYPE OF SUBMISSION	TYPE OF ACTION			
<input type="checkbox"/> Notice of Intent	<input type="checkbox"/> Acidize	<input type="checkbox"/> Deepen	<input type="checkbox"/> Production (Start/Resume)	<input type="checkbox"/> Water Shut-Off
<input checked="" type="checkbox"/> Subsequent Report	<input type="checkbox"/> Alter Casing	<input type="checkbox"/> Fracture Treat	<input type="checkbox"/> Reclamation	<input type="checkbox"/> Well Integrity
<input type="checkbox"/> Final Abandonment Notice	<input type="checkbox"/> Casing Repair	<input type="checkbox"/> New Construction	<input type="checkbox"/> Recomplete	<input checked="" type="checkbox"/> Other
	<input type="checkbox"/> Change Plans	<input type="checkbox"/> Plug and Abandon	<input type="checkbox"/> Temporarily Abandon	Change to Original A
	<input type="checkbox"/> Convert to Injection	<input type="checkbox"/> Plug Back	<input type="checkbox"/> Water Disposal	PD

13. Describe Proposed or Completed Operation (clearly state all pertinent details, including estimated starting date of any proposed work and approximate duration thereof. If the proposal is to deepen directionally or recomple horizontally, give subsurface locations and measured and true vertical depths of all pertinent markers and zones. Attach the Bond under which the work will be performed or provide the Bond No. on file with BLM/BIA. Required subsequent reports shall be filed within 30 days following completion of the involved operations. If the operation results in a multiple completion or recomple in a new interval, a Form 3160-4 shall be filed once testing has been completed. Final Abandonment Notices shall be filed only after all requirements, including reclamation, have been completed, and the operator has determined that the site is ready for final inspection.)

Well name changed from JJ 1 Federal 4 to JJ 1 Federal Com 4 per BLM request.

Attached please find revised Exhibit A-3 Survey Plat.

(CHK PN 819484)

14. I hereby certify that the foregoing is true and correct.

**Electronic Submission #36600 verified by the BLM Well Information System
For CHESAPEAKE OPERATING INC, sent to the Roswell
Committed to AFMSS for processing by ARMANDO LOPEZ on 09/23/2004 (04AL0521SE)**

Name (Printed/Typed) LINDA GOOD

Title AUTHORIZED REPRESENTATIVE

Signature (Electronic Submission)

Date 09/23/2004

THIS SPACE FOR FEDERAL OR STATE OFFICE USE

Approved By DAVID R GLASS

For Larry
D. Bray

Title ACTING ASST FIELD MANAGER

Date 09/27/2004

Conditions of approval, if any, are attached. Approval of this notice does not warrant or certify that the applicant holds legal or equitable title to those rights in the subject lease which would entitle the applicant to conduct operations thereon.

Office Roswell

Title 18 U.S.C. Section 1001 and Title 43 U.S.C. Section 1212, make it a crime for any person knowingly and willfully to make to any department or agency of the United States any false, fictitious or fraudulent statements or representations as to any matter within its jurisdiction.

**** BLM REVISED ** BLM REVISED ** BLM REVISED ** BLM REVISED ** BLM REVISED ****

Revisions to Operator-Submitted EC Data for Sundry Notice #36600

	Operator Submitted	BLM Revised (AFMSS)
Sundry Type:	APDCH SR	APDCH SR
Lease:	NMNM26067	NMNM26067
Agreement:		
Operator:	CHESAPEAKE OPERATING, INC. P.O. BOX 18496 OKLAHOMA CITY, OK 73154-0496 Ph: 405.767.4275 Fx: 405.879.9583	CHESAPEAKE OPERATING INC P O BOX 18496 OKLAHOMA CITY, OK 73154-0496 Ph: 405.879.9406
Admin Contact:	LINDA GOOD AUTHORIZED REPRESENTATIVE E-Mail: lgood@chkenegy.com Ph: 405.767.4275 Fx: 405.879.9583	LINDA GOOD AUTHORIZED REPRESENTATIVE E-Mail: lgood@chkenegy.com Ph: 405.767.4275 Fx: 405.879.9583
Tech Contact:		
Location:		
State:	NM	NM
County:	CHAVES	CHAVES
Field/Pool:	PECOS SLOPE	PECOS SLOPE
Well/Facility:	JJ 1 FEDERAL COM 4 Sec 1 T10S R25E SWSW 660FSL 990FWL	JJ 1 FEDERAL COM 4 Sec 1 T10S R25E SWSW 660FSL 990FWL

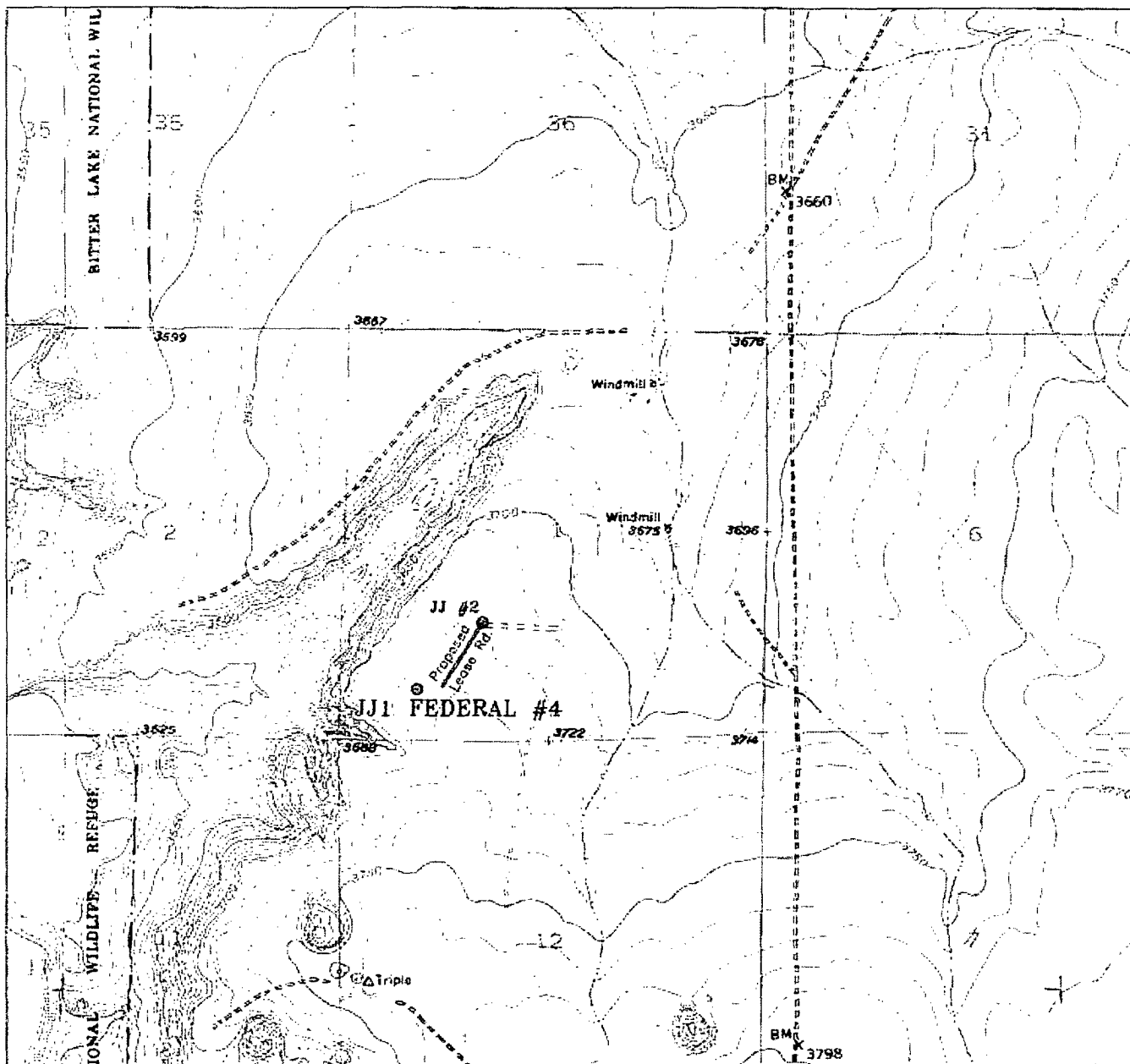

JJ1 FEDERAL #4

Located at 660' FSL and 990' FWL
 Section 1, Township 10 South, Range 25 East,
 N.M.P.M., Chaves County, New Mexico.

Basin
SURVEYS

focused on excellence
 in the oilfield

P.O. Box 1785
 1120 N. West County Rd.
 Hobbs, New Mexico 88241
 (505) 393-7316 - Office
 (505) 392-3074 - Fax
 basin-surveys.com

W.O. Number: 4405AA - JLP #1

Survey Date 06/29/04

Scale: 1" = 2000'

Date: 07/05/04

CHESAPEAKE
OPERATING
INC.

Exhibit A-3