

Submit 3 Copies To Appropriate District
Office
District I
1625 N. French Dr., Hobbs, NM 87240
District II
1301 W. Grand Ave., Artesia, NM 88210
District III
1000 Rio Brazos Rd., Aztec, NM 87410
District IV
1220 S. St. Francis Dr., Santa Fe, NM 87505

State of New Mexico
Energy, Minerals and Natural Resources

Form C-103
Revised May 08, 2003

OIL CONSERVATION DIVISION
1220 South St. Francis Dr.
Santa Fe, NM 87505

| |
|-----------------------------------------------------------------------------------------------------|
| WELL API NO. 30.015.01716 |
| 5. Indicate Type of Lease STATE <input checked="" type="checkbox"/> FEE <input type="checkbox"/> |
| 6. State Oil & Gas Lease No. B-7116 |
| 7. Lease Name or Unit Agreement Name: EMPIRE ABO UNIT 'E' |
| 8. Well No. 35 |
| 9. OGRID Number 000778 |
| 10. Pool name or Wildcat EMPIRE ABO |

| | |
|-----------------------------------------------------------------------------------------------------------------------------------------------------------------------------------------------------------------------|--------------------------|
| SUNDRY NOTICES AND REPORTS ON WELLS (DO NOT USE THIS FORM FOR PROPOSALS TO DRILL OR TO DEEPEN OR PLUG BACK TO A DIFFERENT RESERVOIR. USE "APPLICATION FOR PERMIT" (FORM C-101) FOR SUCH PROPOSALS.) | |
| 1. Type of Well: Oil Well <input checked="" type="checkbox"/> Gas Well <input type="checkbox"/> Other <input type="checkbox"/> | RECEIVED DEC - 8 2004 |
| 2. Name of Operator BP America Production Company | OOD-ARTESIA |
| 3. Address of Operator P.O. Box 1089 Eunice NM 88231 | |
| 4. Well Location Unit Letter B : 860.27 feet from the N line and 1967.24 feet from the E line Section 34 Township 17S Range 28E NMPM County EDDY | |
| 11. Elevation (Show whether DR, RKB, RT, GR, etc.) 3685' RT | |

| | |
|--------------------------------------------------------------------------------------------|------------------------------------------------------------------------------------------------|
| 12. Check Appropriate Box to Indicate Nature of Notice, Report, or Other Data | |
| NOTICE OF INTENTION TO: | SUBSEQUENT REPORT OF: |
| PERFORM REMEDIAL WORK <input type="checkbox"/> PLUG AND ABANDON <input type="checkbox"/> | REMEDIAL WORK <input type="checkbox"/> ALTERING CASING <input type="checkbox"/> |
| TEMPORARILY ABANDON <input type="checkbox"/> CHANGE PLANS <input type="checkbox"/> | COMMENCE DRILLING OPNS. <input type="checkbox"/> PLUG AND ABANDONMENT <input type="checkbox"/> |
| PULL OR ALTER CASING <input type="checkbox"/> MULTIPLE COMPLETION <input type="checkbox"/> | CASING TEST AND CEMENT JOB <input type="checkbox"/> |
| OTHER: <input type="checkbox"/> | OTHER: TA & MIT <input checked="" type="checkbox"/> |

13. Describe proposed or completed operations. (Clearly state all pertinent details, and give pertinent dates, including estimated date of starting any proposed work). SEE RULE 1103. For Multiple Completions: Attach wellbore diagram of proposed completion or recompletion.

TD: 6250' PED: 6134' PERFS: 5770-5915'

11.08.04: MIRUPU. POH W/RODS & PMP. KILL WELL W/60 BELLS BRINE. NDWH. NUBOP.

11.09.04: POH W/TBG. RUWL. SET 5.5" CIBP @ 5740'. POH. RIH W/TBG OE. TAG CIBP. CIRC HOLE W/PKR FLUID. RAN MIT. PRESS UP TO 620# PSI FOR 30 MINS. CHART ATTACHED. POH.

11.11.04: LD TBG. NUBOP. RUWL. RAN DUMP BAILER. DUMP 35' CMT ON TOP OF CIBP. POH. RDWL. NUW. RDPU. WELL TA'D.

Temporary Abandoned Status approved
11-11-07

59 Holes @ 1390' 3 RE TA water flow behind CSG.

I hereby certify that the information above is true and complete to the best of my knowledge and belief.

SIGNATURE Kellie D. Murrish TITLE Scheduler DATE 12.06.04

Type or print name Kellie D. Murrish Telephone No. 505.394.1649

(This space for State use)

APPROVED BY [Signature] TITLE Field Asst DATE DEC 9 2004

Conditions of approval, if any:

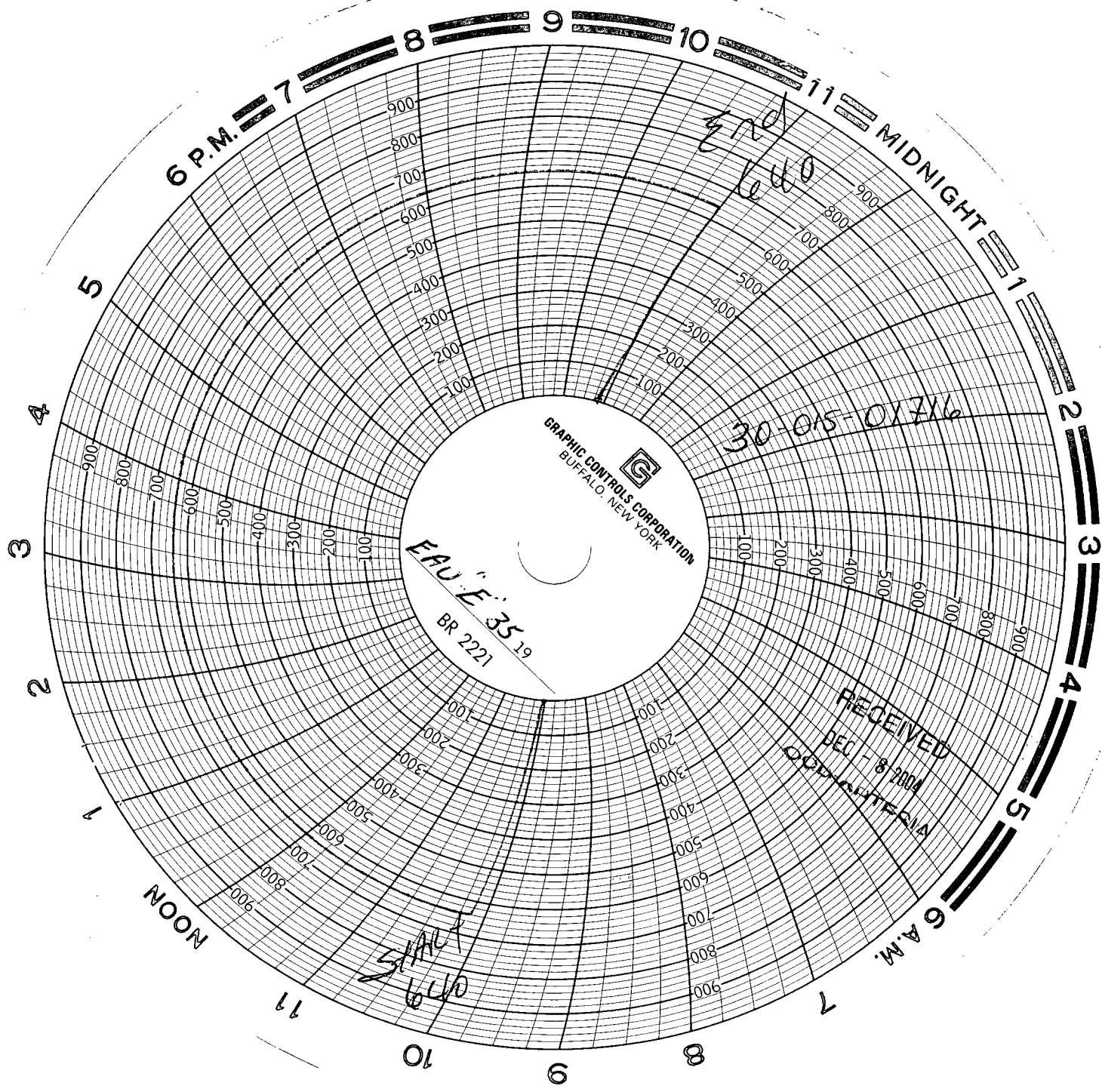

6 P.M. = 7 8 9 10 11 = MIDNIGHT

GRAPHIC CONTROLS CORPORATION
BUFFALO, NEW YORK

EAU E 35 19
BR 2221

30-015-01716

RECEIVED
DEC - 8 1964
OCCIDENTAL

NOON

6 A.M.

START
640

Empire Abo unit E-35
11/16/04 - 10 AM
Ran Mit Test

Good! Beck R19 95
Key Everyt
J. J. J. J. J.