

Submit 3 Copies To Appropriate District
Office
District I
1625 N. French Dr., Hobbs, NM 87240
District II
1301 W. Grand Ave., Artesia, NM 88210
District III
1000 Rio Brazos Rd., Aztec, NM 87410
District IV
1220 S. St. Francis Dr., Santa Fe, NM 87505

State of New Mexico
Energy, Minerals and Natural Resources

Form C-103
Revised May 08, 2003

OIL CONSERVATION DIVISION
1220 South St. Francis Dr.
Santa Fe, NM 87505

WELL API NO. 30.015.22823
5. Indicate Type of Lease STATE <input checked="" type="checkbox"/> FEE <input type="checkbox"/>
6. State Oil & Gas Lease No.
7. Lease Name or Unit Agreement Name: Empire Abo Unit "G"
8. Well No. 361
9. OGRID Number 000778
10. Pool name or Wildcat Empire Abo

SUNDRY NOTICES AND REPORTS ON WELLS (DO NOT USE THIS FORM FOR PROPOSALS TO DRILL OR TO DEEPEN OR PLUG BACK TO A DIFFERENT RESERVOIR. USE "APPLICATION FOR PERMIT" (FORM C-101) FOR SUCH PROPOSALS.)	
1. Type of Well: Oil Well <input checked="" type="checkbox"/> Gas Well <input type="checkbox"/> Other	RECEIVED DEC - 8 2004 OCD-ARTESIA
2. Name of Operator BP America Production Company	
3. Address of Operator P.O. Box 1089 Eunice NM 88231	
4. Well Location Unit Letter H : 2400 feet from the N line and 300 feet from the E line Section 34 Township 17S Range 28E NMPM County Eddy	
11. Elevation (Show whether DR, RKB, RT, GR, etc.) 3670.5' GR	

12. Check Appropriate Box to Indicate Nature of Notice, Report, or Other Data

NOTICE OF INTENTION TO:

PERFORM REMEDIAL WORK ☐ PLUG AND ABANDON ☐
TEMPORARILY ABANDON ☐ CHANGE PLANS ☐
PULL OR ALTER CASING ☐ MULTIPLE COMPLETION ☐
OTHER: ☐

SUBSEQUENT REPORT OF:

REMEDIAL WORK ☐ ALTERING CASING ☐
COMMENCE DRILLING OPNS. ☐ PLUG AND ABANDONMENT ☐
CASING TEST AND CEMENT JOB ☐
OTHER: **TA & MIT** ☒

13. Describe proposed or completed operations. (Clearly state all pertinent details, and give pertinent dates, including estimated date of starting any proposed work). SEE RULE 1103. For Multiple Completions: Attach wellbore diagram of proposed completion or recompletion.

TD: 6350' PED: 5936' CIBP W/35' CMT, CIBP @ 6011', CIBP @ 6100', PKR SHELL @ 6137'
PERFS: 5966-6288'

09.02.04: MIRUPU. NDWH. NUBOP. TIH W/BIT & SCRAPER. PU & TEST IN HOLE W/2-3/8" TBG.
TEST TO 500# PSI FOR 30 MINS. HELD OK. PREP TO SWAB.

09.07.04: SWAB FL DOWN. PREP TO PERF.

09.08.04: RUWL & PERF WELL W/2 JSPF FROM 5966-76'. 21 HOLES TOTAL. RIH W/ PKR TESTING
TBG IN HOLE. SET PKR @ 5868'.

09.09.04: RU & PMP 1000 GALS 15% HCL DRIPPING 30 BALL SEALERS. SWAB BACK.

09.14.04: RU & **SET CIBP @ 5936'**. DUMP 35' CMT ON TOP OF CIBP. RIH W/TBG & DISPLACE HOLE
W/PKR FLUID. TEST TO 560# PSI FOR 30 MINS. CHART ATTACHED.

09.16.04: NUBOP. NDWH. W/1 JT. 2-3/8" TBG. RDP. WELL TA'D.

Temporary Abandoned Status approved
until **9-17-09**

I hereby certify that the information above is true and complete to the best of my knowledge and belief.

SIGNATURE Kellie D. Murrish TITLE Scheduler DATE 12.06.04

Type or print name Kellie D. Murrish Telephone No. 505.394.1649

(This space for State use)

APPROVED BY [Signature] TITLE Field Rep ID DATE DEC 9 2004

Conditions of approval, if any:

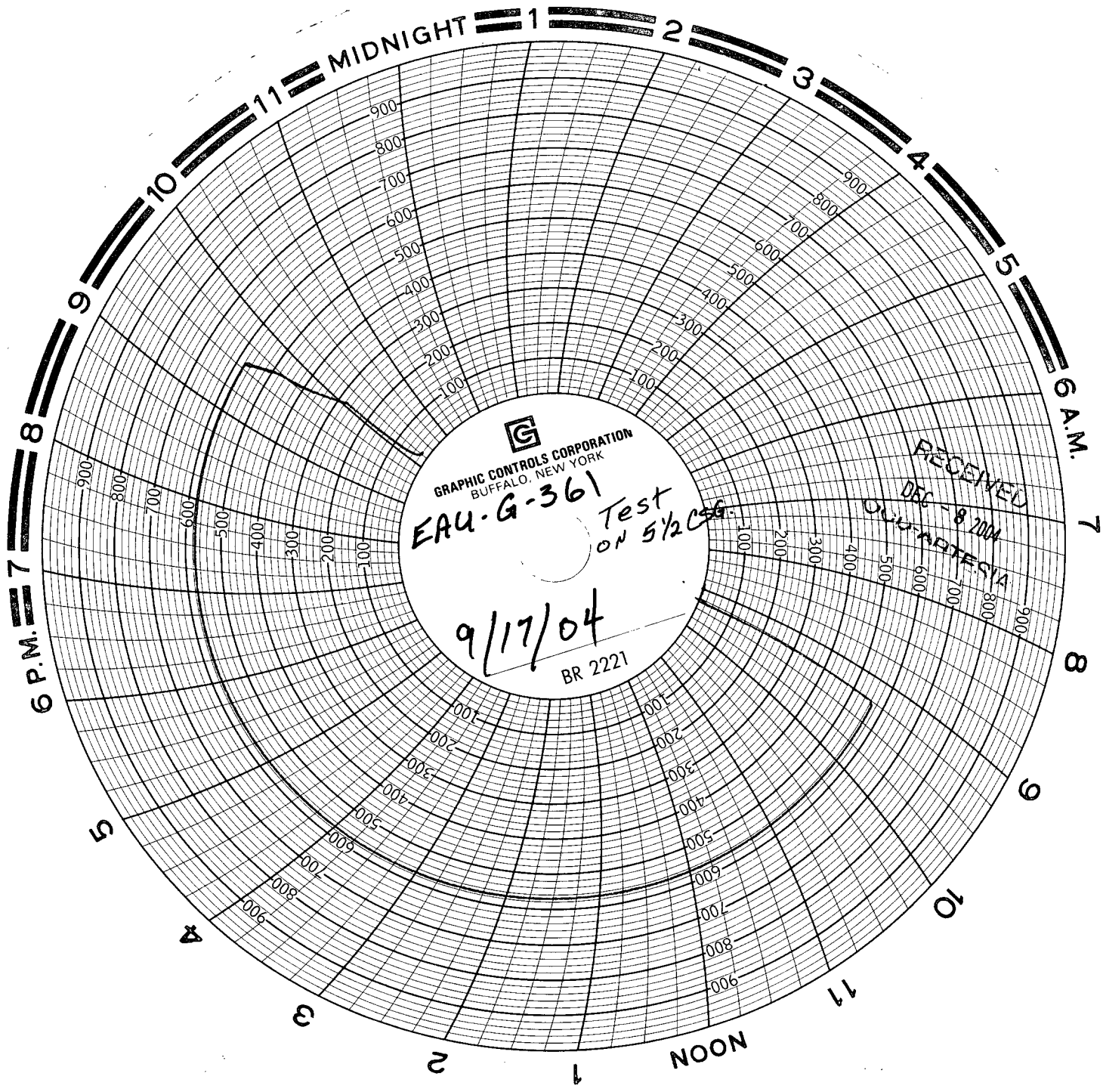

GRAPHIC CONTROLS CORPORATION
BUFFALO, NEW YORK

EAU-G-361

Test on 5/2/56

9/17/04

BR 2221

RECEIVED
DEC - 8 2004
OLD ARTESIA