

District I  
1625 N. French Dr., Hobbs, NM 88240  
District II  
1301 W. Grand Avenue, Artesia, NM 88210  
District III  
1000 Rio Brazos Road, Aztec, NM 87410  
District IV  
1220 S. St. Francis Dr., Santa Fe, NM 87505

State of New Mexico  
Energy Minerals and Natural Resources

Form C-144  
June 1, 2004

Oil Conservation Division  
1220 South St. Francis Dr.  
Santa Fe, NM 87505

For drilling and production facilities, submit to appropriate NMOCD District Office.  
For downstream facilities, submit to Santa Fe office

**Pit or Below-Grade Tank Registration or Closure**

Is pit or below-grade tank covered by a "general plan"? Yes ☒ No ☐

Type of action: Registration of a pit or below-grade tank ☐ Closure of a pit or below-grade tank ☒

Operator: Yates Drilling Company Telephone: 505-746-6649 e-mail address: mstubblefield@ypc.com

Address: 104 South 4<sup>th</sup> Street, Artesia, N.M.

Facility or well name: Mule Train 16 State Com. #2 API #: 30-015-33338-1 U/L or Qtr/Qtr Sec 16 T 17s R 28e

County: Eddy Latitude 32.83955 Longitude 104.18414 NAD: 1927 ☐ 1983 X Surface Owner Federal State X Private Indian ☐

**Pit**

Type: Drilling ☒ Production ☐ Disposal ☐

Workover Emergency ☐

Lined ☒ Unlined ☐

Inner type: Synthetic ☐ Thickness 12 mil Clay ☐

Pit Volume 25.000 bbls

**Below-grade tank**

Volume: bbl Type of fluid:

Construction material:

Double-walled, with leak detection? Yes ☐ If not, explain why not.

RECEIVED

NOV 15 2004

Depth to ground water (vertical distance from bottom of pit to seasonal high water elevation of ground water.)

Less than 50 feet

(20 points)

50 feet or more, but less than 100 feet

(10 points)

100 feet or more

( 0 points)X

Wellhead protection area: (Less than 200 feet from a private domestic water source, or less than 1000 feet from all other water sources.)

Yes

(20 points)

No

( 0 points)X

Distance to surface water: (horizontal distance to all wetlands, playas, irrigation canals, ditches, and perennial and ephemeral watercourses.)

Less than 200 feet

(20 points)

200 feet or more, but less than 1000 feet

(10 points)

1000 feet or more

( 0 points)X

Ranking Score (Total Points)

0 points

If this is a pit closure: (1) attach a diagram of the facility showing the pit's relationship to other equipment and tanks. (2) Indicate disposal location: (check the onsite box if you are burying in place) onsite offsite If offsite X, name of facility (3) Attach a general description of remedial action taken including remediation start date and end date. (4) Groundwater encountered: No ☐ Yes ☐ If yes, show depth below ground surface ft. and attach sample results. (5) Attach soil sample results and a diagram of sample locations and excavations.

Additional Comments: Closure work plan for Drill pits constructed before April 15, 2004. Plan to deep bury pits contents with 3' of top soil.

Reclamation photos will be on file at Yates Drilling Company. The Oil Conservation Division Will be notified 48 hours before pit closure actions began.

Any new pit will  
require a permit as  
per Rule 50

I hereby certify that the information above is true and complete to the best of my knowledge and belief. I further certify that the above-described pit or below-grade tank has been/will be constructed or closed according to NMOCD guidelines ☐, a general permit X, or an (attached) alternative OCD-approved plan ☐.

Date: 11/11/2004

Printed Name/Title Mike Stubblefield Reclamation Agent

Signature *mstubblefield*

Your certifies otherwise regulations This pit was not declared as required by Rule 50.

Approval:

Printed Name:

Signature

Date NOV 16 2004

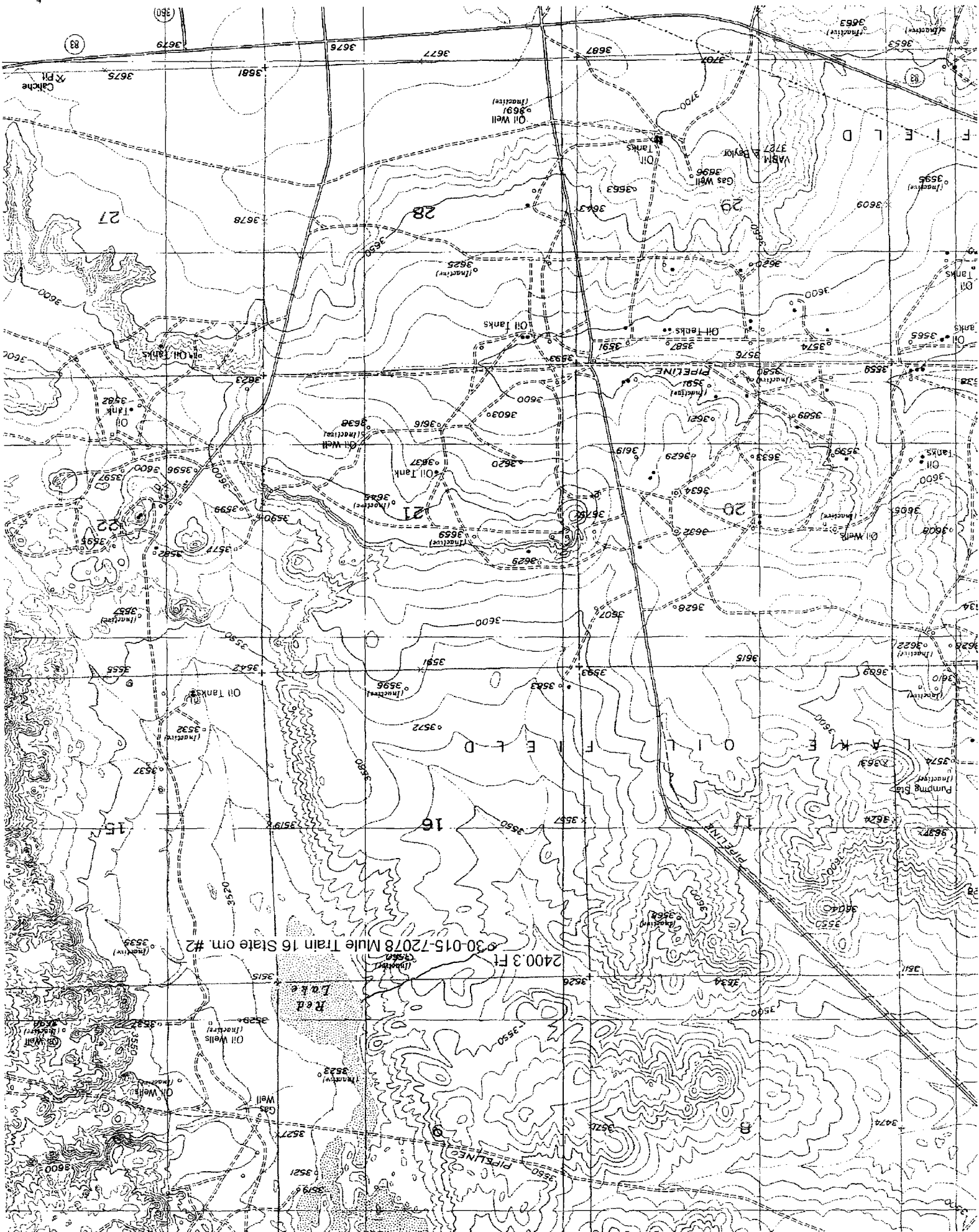

*New Mexico Office of the State Engineer*  
**Well Reports and Downloads**

Township: 17S Range: 28E Sections: 16

NAD27 X: Y: Zone: Search Radius:

County: Basin: Number: Suffix:

Owner Name: (First) (Last) ☐ Non-Domestic ☐ Domestic  
☒ All

Well / Surface Data Report

Avg Depth to Water Report

Water Column Report

Clear Form

WATERS Menu

Help

**AVERAGE DEPTH OF WATER REPORT 11/02/2004**

Bsn	Tws	Rng	Sec	Zone	X	Y	Wells	(Depth Water in Feet)		
								Min	Max	Avg

No Records found, try again