

Submit 3 Copies To Appropriate District Office
District I
1625 N. French Dr., Hobbs, NM 88240
District II
1301 W. Grand Ave., Artesia, NM 88210
District III
1000 Rio Brazos Rd., Aztec, NM 87410
District IV
1220 S. St. Francis Dr., Santa Fe, NM 87505

State of New Mexico
Energy, Minerals and Natural Resources

Form C-103
May 27, 2004

OIL CONSERVATION DIVISION
1220 South St. Francis Dr.
Santa Fe, NM 87505

WELL API NO. 30-015-25905
5. Indicate Type of Lease STATE <input type="checkbox"/> FEE <input checked="" type="checkbox"/>
6. State Oil & Gas Lease No.
7. Lease Name or Unit Agreement Name Roy AET
8. Well Number #1
9. OGRID Number 025575
10. Pool name or Wildcat Dagger Draw Upper Penn

SUNDRY NOTICES AND REPORTS ON WELLS
(DO NOT USE THIS FORM FOR PROPOSALS TO DRILL OR TO DEEPEN OR PLUG BACK TO A DIFFERENT RESERVOIR. USE "APPLICATION FOR PERMIT" (FORM C-101) FOR SUCH PROPOSALS.)

1. Type of Well: Oil Well ☒ Gas Well ☐ Other ☐

2. Name of Operator
Yates Petroleum Corporation

3. Address of Operator
105 S. 4th Street, Artesia, NM 88210

4. Well Location
Unit Letter N : 660' feet from the South line and 1,980' feet from the West line
Section 8 Township 19S Range 25E NMPM Eddy County

11. Elevation (Show whether DR, RKB, RT, GR, etc.)

Pit or Below-grade Tank Application ☐ or Closure ☐

Pit type _____ Depth to Groundwater _____ Distance from nearest fresh water well _____ Distance from nearest surface water N/A

Pit Liner Thickness: _____ mil Below-Grade Tank: Volume _____ bbls; Construction Material _____

12. Check Appropriate Box to Indicate Nature of Notice, Report or Other Data

NOTICE OF INTENTION TO:		SUBSEQUENT REPORT OF:	
PERFORM REMEDIAL WORK <input type="checkbox"/>	PLUG AND ABANDON <input type="checkbox"/>	REMEDIAL WORK <input type="checkbox"/>	ALTERING CASING <input type="checkbox"/>
TEMPORARILY ABANDON <input checked="" type="checkbox"/>	CHANGE PLANS <input type="checkbox"/>	COMMENCE DRILLING OPNS. <input type="checkbox"/>	P AND A <input type="checkbox"/>
PULL OR ALTER CASING <input type="checkbox"/>	MULTIPLE COMPL <input type="checkbox"/>	CASING/CEMENT JOB <input type="checkbox"/>	
OTHER: <input type="checkbox"/>		OTHER: <input type="checkbox"/>	

13. Describe proposed or completed operations. (Clearly state all pertinent details, and give pertinent dates, including estimated date of starting any proposed work). SEE RULE 1103. For Multiple Completions: Attach wellbore diagram of proposed completion or recompletion.

Yates Petroleum Corporation respectfully requests permission to Temporarily Abandon this well for possible future use as a Secondary Recovery well. The estimated date will depend on economic conditions and production in the water flood area.

1. MIRU a WSU. RU safety trailer as necessary & TOH w/ rods & pump. ND WH, NU Bop. TOH w/ tbq.
2. RIH w/ tbq & 7" CIBP set at 7,708'.
3. Circulate hole w/ corrosion inhibited fluid.
4. Test casing to 500 psi for 30 min (10% leak off allowed), chart test. Report test results.
5. TOH laying down tbq.
6. Call OCD (505-748-1283) 24 hrs prior to conducting MIT. Chart test and report.
7. Clean up location & release equipment.

I hereby certify that the information above is true and complete to the best of my knowledge and belief. I further certify that any pit or below-grade tank has been/will be constructed or closed according to NMOCD guidelines ☐, a general permit ☐ or an (attached) alternative OCD-approved plan ☐.

SIGNATURE Su Ann Rogers TITLE Regulatory Compliance Technician DATE 12/15/04

Type or print name Su Ann Rogers E-mail address: _____ Telephone No. 505-748-1471

For State Use Only

APPROVED BY: [Signature] TITLE Wild Dog ID DATE DEC 20 2004
Conditions of Approval (if any): _____

WELL NAME: Roy "AET" St. No # 1 Field: Dagger Draw

LOCATION: Sec 8, T19S-R25E 660' FSL & 1980' FWL Eddy County

GL: 3559' ZERO: 14' KB: 3573'

SPUD DATE: 5/20/88 COMPLETION DATE: 8/12/88

COMMENTS: 30-015-25905

CASING PROGRAM

AFTER

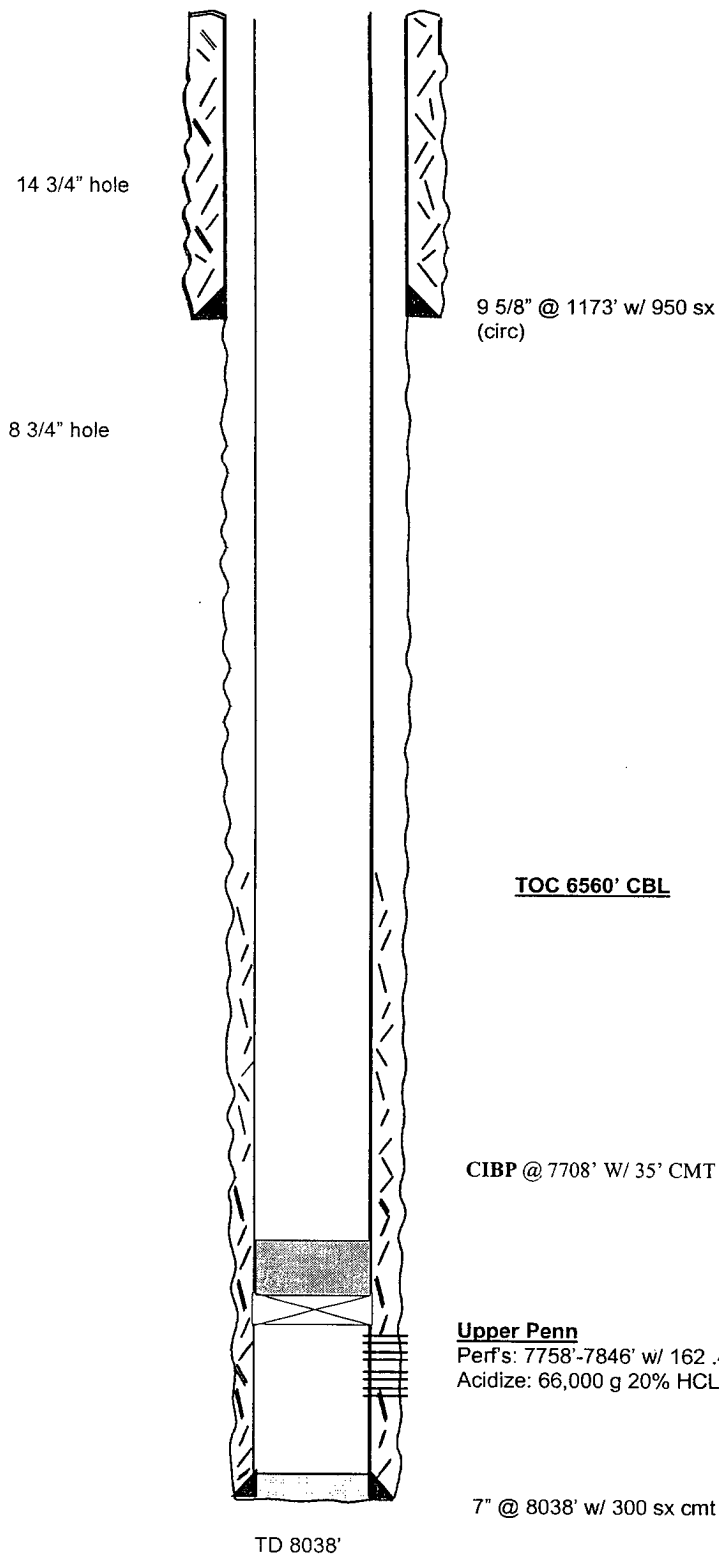

9 5/8" 36# 8R J-55	1173'
7" 26# N-80 LT&C	26'
7" 23# K-55 LT&C	5633'
7" 23# N-80 LT&C	6649'
7" 26# N-80 LT&C	8038'

TOPS

San Andres	466'
Glorieta	1938'
Wolfcamp	5344'
Canyon Lime	7524'

Not to Scale

WELL NAME: Roy "AET" St. No # 1 Field: Dagger Draw

LOCATION: Sec 8, T19S-R25E 660' FSL & 1980' FWL Eddy County

GL: 3559' ZERO: 14' KB: 3573'

SPUD DATE: 5/20/88 COMPLETION DATE: 8/12/88

COMMENTS: 30-015-25905

CASING PROGRAM

AFTER

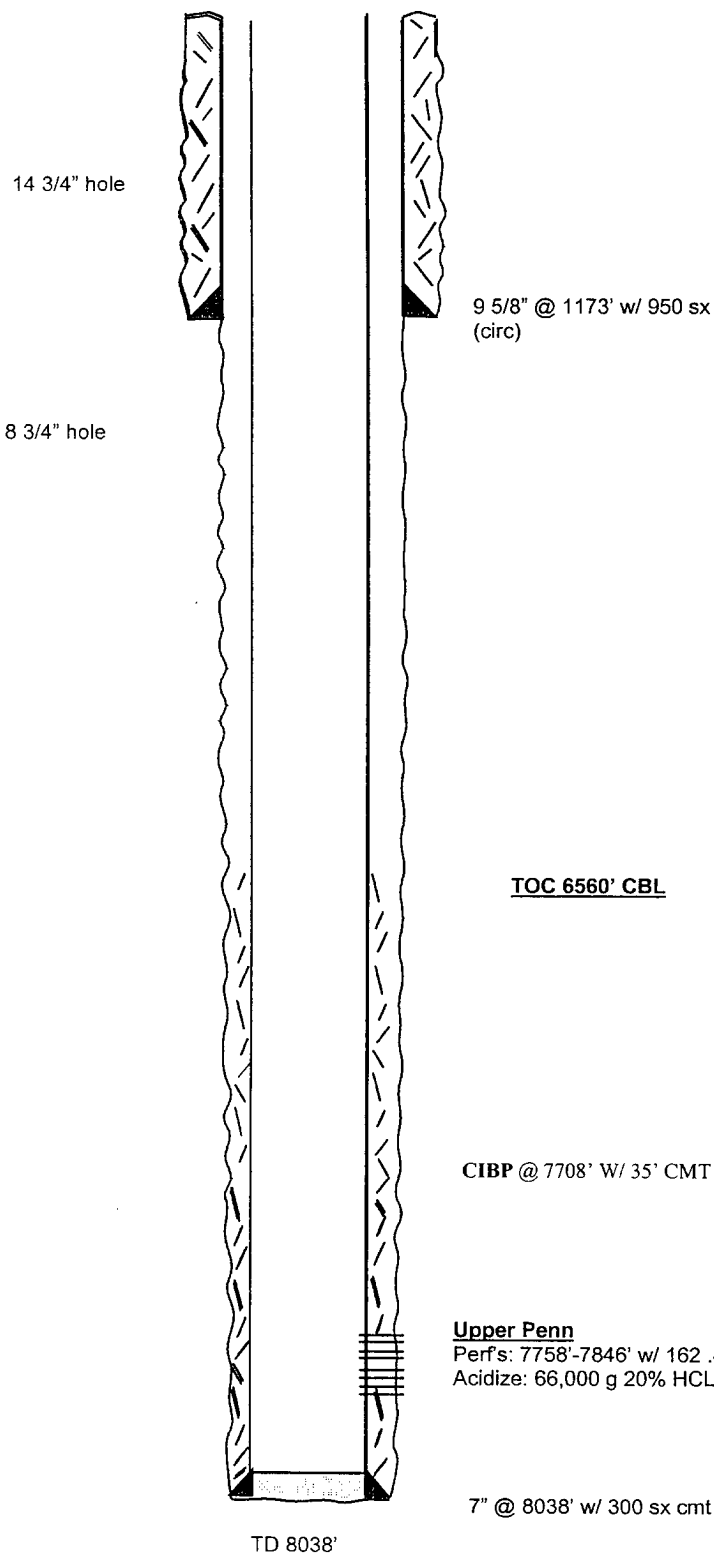

9 5/8" 36# 8R J-55	1173'
7" 26# N-80 LT&C	26'
7" 23# K-55 LT&C	5633'
7" 23# N-80 LT&C	6649'
7" 26# N-80 LT&C	8038'

TOPS

San Andres	466'
Glorieta	1938'
Wolfcamp	5344'
Canyon Lime	7524'

Not to Scale