

DISTRICT I
P.O. Box 1980, Hobbs, NM 88240

DISTRICT II
P.O. Drawer DD, Artesia, NM 88210

DISTRICT III
1000 Rio Brazos Rd., Aztec, NM 87410

OIL CONSERVATION DIVISION

2040 Pacheco St.
Santa Fe, NM 87505

WELL API NO. 30-015-26820
Indicate Type of Lease STATE <input type="checkbox"/> FEE <input checked="" type="checkbox"/>
State Oil & Gas Lease No.

SUNDRY NOTICES AND REPORTS ON WELLS
(DO NOT USE THIS FORM FOR PROPOSALS TO DRILL OR TO DEEPEN OR PLUG BACK TO A DIFFERENT RESERVOIR. USE "APPLICATION FOR PERMIT" (FORM C-101) FOR SUCH PROPOSALS.)

Lease Name or Unit Agreement Name Mayer 24

Well No. 2
Pool name or Wildcat Dagger Draw Upper Penn, South

Type of Well:
OIL WELL ☒ GAS WELL ☐ OTHER

RECEIVED

Name of Operator
Nearburg Producing Company

NOV 04 2004

Address of Operator
3300 N A St., Bldg 2, Suite 120, Midland, TX 79705

ARTESIA

Well Location
Unit Letter D : 660 Feet From The north Line and 660 Feet From The west Line
Section 24 Township 20S Range 24E NMPM Eddy County

Elevation (Show whether DF, RKB, RT, GR, etc.)
3610' GR

11

Check Appropriate Box to Indicate Nature of Notice, Report, or Other Data

NOTICE OF INTENTION TO:

PERFORM REMEDIAL WORK ☐ PLUG AND ABANDON ☐
TEMPORARILY ABANDON ☐ CHANGE PLANS ☐
PULL OR ALTER CASING ☐
OTHER: ☐

SUBSEQUENT REPORT OF:

REMEDIAL WORK ☐ ALTERING CASING ☐
COMMENCE DRILLING OPNS. ☐ PLUG AND ANBANDONMENT ☐
CASING TEST AND CEMENT JOB ☐
OTHER: Temporarily Abandon ☒

Describe Proposed or Completed Operations (Clearly state all pertinent details, and give pertinent dates, including estimated date of starting any proposed work) SEE RULE 1103.

Nearburg Producing Company requests a TA extension on the above referenced well.

Evaluating for possible Morrow potential and Cisco/ Canyon waterflood potential.

Please see attached chart. The MIT test was witnessed by a OCD rep.

Temporary Abandoned Status approved
10-21-2009

I hereby certify that the information above is true and complete to the best of my knowledge and belief.

SIGNATURE Sarah Jordan TITLE Production Analyst DATE 11-03-2004

TYPE OR PRINT NAME Sarah Jordan TELEPHONE NO. 432/686-8235

(This space for State Use)

APPROVED BY [Signature] TITLE Field Rep ID DATE NOV 5 2004

CONDITIONS OF APPROVAL, IF ANY:

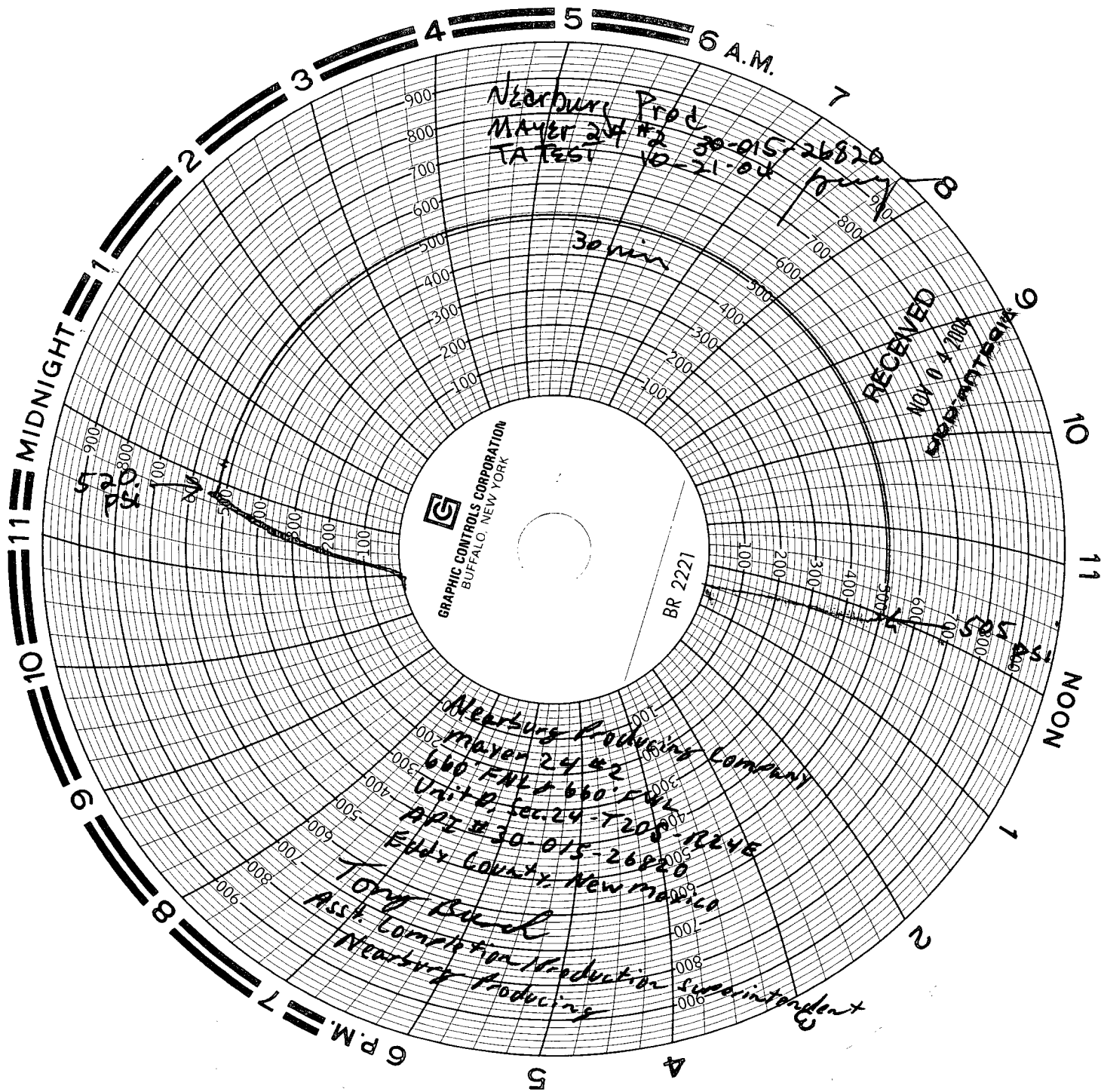

Nearbury Prod
Mayer 24 #2
TA TEST 30-015-26820
10-21-04

30 min

RECEIVED
NOV 04 2004
SUPERINTENDENT

GRAPHIC CONTROLS CORPORATION
BUFFALO, NEW YORK

BR 2221

Nearburg Producing Company
Mayer 24 #2
660 FAL #660
Unit 2, Sec. 24, T20S, R24E
APR #30-015-26820
Eddy County, New Mexico
Tony Burch
Asst. Completion Production Superintendent
Nearburg Producing