

Submit 3 Copies  
to Appropriate  
District Office

State of New Mexico  
Energy, Minerals and Natural Resources Department

Form C-103  
Revised 1-1-89

DISTRICT I  
P.O. Box 1960, Hobbs, NM 88240

DISTRICT II  
P.O. Drawer 00, Artesia, NM 88210

DISTRICT III  
1000 Rio Brazos Rd., Aztec, NM 87410

OIL CONSERVATION DIVISION  
P.O. Box 2088  
Santa Fe, New Mexico 87504-2088

WELL API NO. 30-015-01632
5. Indicate Type of Lease STATE <input checked="" type="checkbox"/> FEE <input type="checkbox"/>
6. State Oil & Gas Lease No. B-11538
7. Lease Name or Unit Agreement Name Red Lake Sand Unit
8. Well No. 1
9. Pool name or Wildcat Red Lake Queen-Grayburg-SA

SUNDRY NOTICES AND REPORTS ON WELLS (DO NOT USE THIS FORM FOR PROPOSALS TO DRILL OR TO DEEPEN OR PLUG BACK TO A DIFFERENT RESERVOIR. USE "APPLICATION FOR PERMIT" (FORM C-101) FOR SUCH PROPOSALS.)	
1. Type of Well: Oil Well <input checked="" type="checkbox"/> Gas Well <input type="checkbox"/> Other <input type="checkbox"/>	RECEIVED
2. Name of Operator Mack Energy Corporation	FEB 09 2004
3. Address of Operator P.O. Box 960, Artesia, NM 88211-0960	OCD-ARTESIA
4. Well Location Unit Lease G : 1650 Feet From The North Line and 1650 Feet From The East Line Section 30 Township 17S Range 28E NMPM Eddy County	
10. Elevation (Show whether DF, RKB, RT, GR, etc.)	

11. Check Appropriate Box to Indicate Nature of Notice, Report, or Other Data			
NOTICE OF INTENTION TO:		SUBSEQUENT REPORT OF:	
PERFORM REMEDIAL WORK <input type="checkbox"/>	PLUG AND ABANDON <input type="checkbox"/>	REMEDIAL WORK <input type="checkbox"/>	ALTERING CASING <input type="checkbox"/>
TEMPORARILY ABANDON <input type="checkbox"/>	CHANGE PLANS <input type="checkbox"/>	COMMENCE DRILLING OPNS. <input type="checkbox"/>	PLUG AND ABANDONMENT <input checked="" type="checkbox"/>
PULL OR ALTER CASING <input type="checkbox"/>		CASING TEST AND CEMENT JOB <input type="checkbox"/>	
OTHER: <input type="checkbox"/>		OTHER: <input type="checkbox"/>	

12. Describe Proposed or Completed Operations (Clearly state all pertinent details, and give pertinent dates, including estimated date of starting any proposed work) SEE RULE 1103.

1-22-04 Spot 25 sx cmt. @ 1697', tag plug @ 1570'.  
1-22-04 Perf. 4 holes @ 365', set pkr. @ 125' sqz. 35 sx cmt. tag plug @ 248'.  
1-22-04 Perf. 4 holes @ 200', set pkr. @ 30', sqz. 35 sx cmt. displaced cmt. to 100'.  
1-22-04 Perf. 4 holes @ 60' pump 20 sx cmt. down 7" csg. to surface out of 8-5/8" csg.  
Leave 7" csg. full of cmt.  
1-23-04 Tag plug @ 4'. RDMO. Cut off wellhead, install dry hole marker, & clean location.

I hereby certify that the information above is true and complete to the best of my knowledge and belief.

SIGNATURE R. Massey TITLE Agent DATE 1-27-04

TYPE OR PRINT NAME Roger Massey TELEPHONE NO. 432-530-0907

(This space for State Use)

APPROVED BY [Signature] TITLE Field Rep DATE JAN 5 2005



# NEW MEXICO ENERGY, MINERALS and NATURAL RESOURCES DEPARTMENT

**BILL RICHARDSON**

Governor

**Joanna Prukop**  
Cabinet Secretary

**Lori Wrotenberg**

Director

**Oil Conservation Division**

5 February 2004

Mack Energy Corp.  
P. O. Box 960  
Artesia, New Mexico 88221-0960

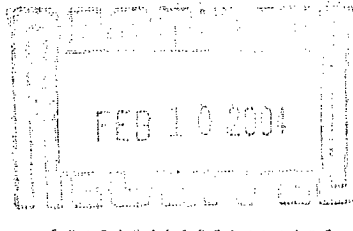

RECEIVED

JAN 04 2005

RECEIVED

Form C-103 Report of Plugging for your Red Lake Sand Unit # 1 G-30-17-28 API 30-015-01632  
Cannot be approved until an NMOCD representative has made an inspection of the location and found it to  
be cleared to comply with OCD rules and regulations.

Please check each item in the space provided to indicate that the work has been accomplished and the  
location is ready for final inspection.

- ☐ 1. All pits have been filled and leveled.
- ☐ 2. Rat hole and cellar have been filled and leveled.
- ☐ 3. A steel marker 4" in diameter and approximately 4' above mean ground level has been set in  
concrete to mark the exact location of the plugged well. (Marker must have operator name, lease name,  
well number and location including quarter/quarter section or unit letter, section, township, range and API  
well ID number permanently welded, stamped or otherwise engraved into the metal marker.)
- ☐ 4. The location has been leveled as nearly as possible to original top ground contour and has been  
cleared of all junk and equipment.
- ☐ 5. The dead men and tie downs have been cut and removed.
- ☐ 6. If a one well lease or last remaining well on lease, the battery and burn pit locations have been  
leveled and cleared of all junk & equipment.
- ☐ 7. All environmental concerns have been addressed as per OCD guidelines.

The above are minimum requirements and no plugging bond will be cancelled until all locations for  
plugged and abandoned wells have been inspected and Form C-103 approved.

When all of the work outlined above has been done, please notify this office by completing, signing and  
returning this letter to us so that our representative will not have to make more than one trip to the location.

I certify that the above work has been done and the above-mentioned lease is ready for OCD inspection and  
approval.

Jerry W. Shenell  
Name

Production Clerk  
Title

[Signature]  
Name

Field Rep. II