

Submit 3 Copies to Appropriate District Office
District I
1625 N. French Dr., Hobbs, NM 88240
District II
1301 W. Grand Ave., Artesia, NM 88210
District III
1000 Rio Brazos Rd., Aztec, NM 87410
District IV
1220 S. St. Francis Dr., Santa Fe, NM 87505

State of New Mexico
Energy, Minerals and Natural Resources

Form C-103
May 27, 2004

OIL CONSERVATION DIVISION
1220 South St. Francis Dr.
Santa Fe, NM 87505

WELL API NO. 30-015-26143
5. Indicate Type of Lease <input checked="" type="checkbox"/> Federal STATE <input type="checkbox"/> FEE <input type="checkbox"/>
6. State Oil & Gas Lease No. NM-61582
7. Lease Name or Unit Agreement Name Parkway Delaware Unit
8. Well Number 204
9. OGRID Number 154903
10. Pool name or Wildcat Parkway Delaware

SUNDRY NOTICES AND REPORTS ON WELLS
(DO NOT USE THIS FORM FOR PROPOSALS TO DRILL OR TO DEEPEN OR PLUG BACK TO A DIFFERENT RESERVOIR. USE "APPLICATION FOR PERMIT" (FORM C-101) FOR SUCH PROPOSALS.)

1. Type of Well: Oil Well ☐ Gas Well ☐ Other - Water Injection ☐

2. Name of Operator
St. Mary Land & Exploration Company

3. Address of Operator
580 Westlake Park Blvd., Houston, TX 77079

4. Well Location
Unit Letter D: 990 feet from the FNL line and 940 feet from the FWL line
Section 35 Township 19S Range 29E NMPM County Eddy

11. Elevation (Show whether DR, RKB, RT, GR, etc.)
3310' GR

Pit or Below-grade Tank Application ☐ or Closure ☐

Pit type _____ Depth to Groundwater _____ Distance from nearest fresh water well _____ Distance from nearest surface water _____

Pit Liner Thickness: _____ mil Below-Grade Tank: Volume _____ bbls; Construction Material _____

12. Check Appropriate Box to Indicate Nature of Notice, Report or Other Data

NOTICE OF INTENTION TO:	SUBSEQUENT REPORT OF:
PERFORM REMEDIAL WORK <input type="checkbox"/>	REMEDIAL WORK <input type="checkbox"/>
PLUG AND ABANDON <input type="checkbox"/>	ALTERING CASING <input type="checkbox"/>
TEMPORARILY ABANDON <input type="checkbox"/>	COMMENCE DRILLING OPNS. <input type="checkbox"/>
CHANGE PLANS <input type="checkbox"/>	P AND A <input type="checkbox"/>
PULL OR ALTER CASING <input type="checkbox"/>	CASING/CEMENT JOB <input type="checkbox"/>
MULTIPLE COMPL. <input type="checkbox"/>	
OTHER: Mechanical Integrity Test <input checked="" type="checkbox"/>	OTHER: <input type="checkbox"/>

13. Describe proposed or completed operations. (Clearly state all pertinent details, and give pertinent dates, including estimated date of starting any proposed work). SEE RULE 1103. For Multiple Completions: Attach wellbore diagram of proposed completion or recompletion.

I hereby certify that the information above is true and complete to the best of my knowledge and belief. I further certify that any pit or below-grade tank has been/will be constructed or closed according to NMOCD guidelines ☐, a general permit ☐ or an (attached) alternative OCD-approved plan ☐.

SIGNATURE Marcie St. Germain TITLE Production Tech DATE 01-07-05

Type or print name Marcie St. Germain E-mail address: mstgermain@stmaryland.com Telephone No. 281-677-2772
For State Use Only

APPROVED BY: [Signature] TITLE [Signature] DATE FEB 1 2005
Conditions of Approval (if any):

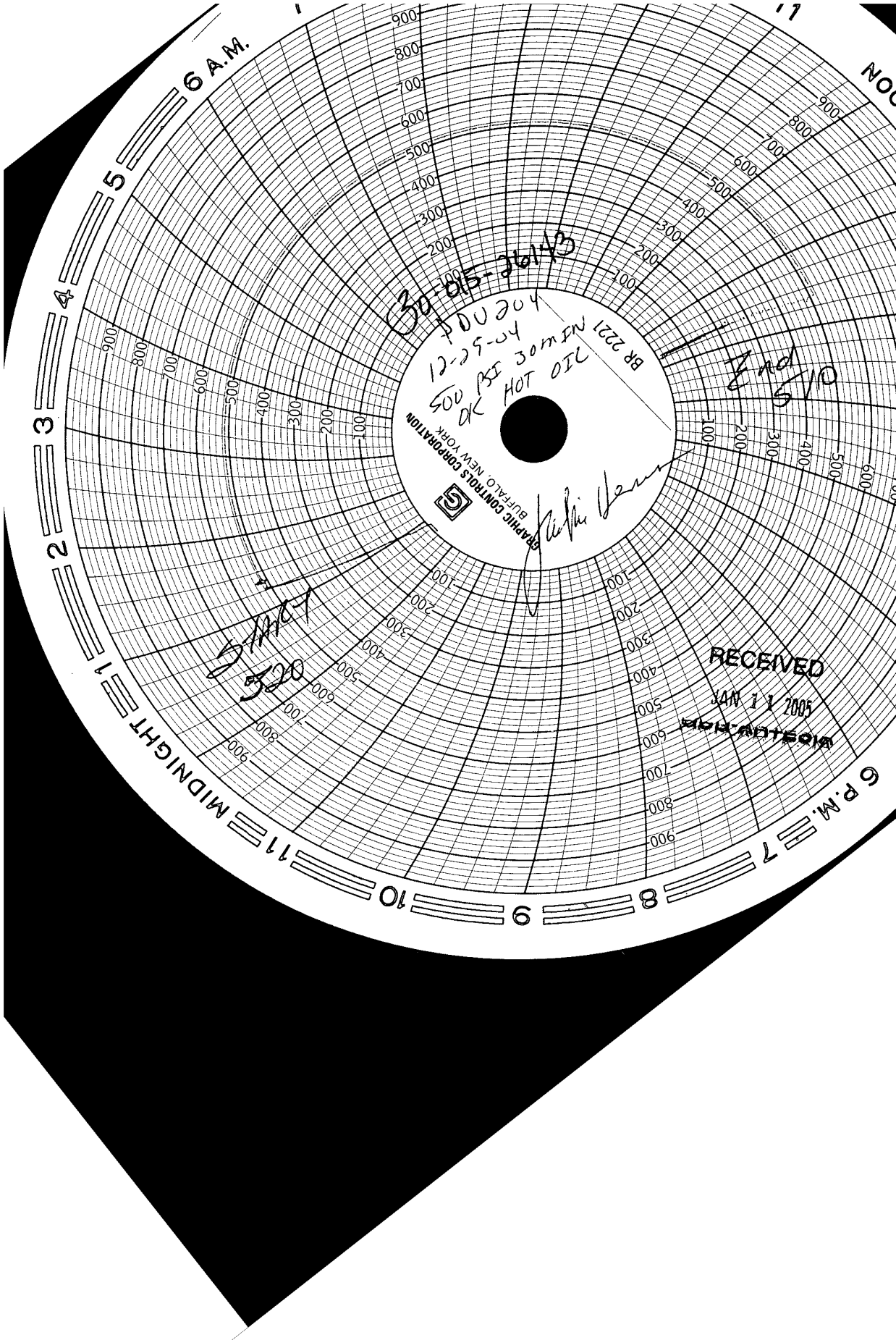

30-015-36143

12-25-04
500 PSI HOT OIL
BR 2221 N440-5

GRAPHIC CONTROLS CORPORATION
BUFFALO, NEW YORK

[Signature]

END 5/10

RECEIVED
JAN 11 2005
EPCOR

START 5:20