

Submit 3 Copies To Appropriate District Office  
District I  
1625 N French Dr., Hobbs, NM 88240  
District II  
1301 W. Grand Ave., Artesia, NM 88210  
District III  
1000 Rio Brazos Rd., Aztec, NM 87410  
District IV  
1220 S. St. Francis Dr., Santa Fe, NM 87505

State of New Mexico  
Energy, Minerals and Natural Resources

Form C-103  
June 19, 2008

OIL CONSERVATION DIVISION  
1220 South St. Francis Dr.  
Santa Fe, NM 87505

WELL API NO. 30-015-24129
5. Indicate Type of Lease STATE <input checked="" type="checkbox"/> FEE <input type="checkbox"/>
6. State Oil & Gas Lease No.
7. Lease Name or Unit Agreement Name Craft
8. Well Number 1
9. OGRID Number 6137
10. Pool name or Wildcat Pierce Crossing Northwest (Gas)

SUNDRY NOTICES AND REPORTS ON WELLS  
(DO NOT USE THIS FORM FOR PROPOSALS TO DRILL OR TO DEEPEN OR PLUG BACK TO A DIFFERENT RESERVOIR. USE "APPLICATION FOR PERMIT" (FORM C-101) FOR SUCH PROPOSALS)

1. Type of Well: Oil Well <input type="checkbox"/> Gas Well <input checked="" type="checkbox"/> Other
2. Name of Operator Devon Energy Productin Company L. P.
3. Address of Operator 20 N. Broadway, Oklahoma City, OK 73102
4. Well Location Unit Letter E : 1980 feet from the North line and 660 feet from the West line Section 13 Township 24S Range 28E NMPM Eddy County
11. Elevation (Show whether DR, RKB, RT, GR, etc ) 2994' KB 2972'GL

12. Check Appropriate Box to Indicate Nature of Notice, Report or Other Data

NOTICE OF INTENTION TO:	SUBSEQUENT REPORT OF:
PERFORM REMEDIAL WORK <input type="checkbox"/>	REMEDIAL WORK <input type="checkbox"/>
TEMPORARILY ABANDON <input type="checkbox"/>	ALTERING CASING <input type="checkbox"/>
PULL OR ALTER CASING <input type="checkbox"/>	COMMENCE DRILLING OPNS. <input type="checkbox"/>
DOWNHOLE COMMINGLE <input type="checkbox"/>	P AND A <input type="checkbox"/>
OTHER: <input type="checkbox"/>	CASING/CEMENT JOB <input type="checkbox"/>
	OTHER: Request TA Status <input checked="" type="checkbox"/>

13. Describe proposed or completed operations. (Clearly state all pertinent details, and give pertinent dates, including estimated date of starting any proposed work). SEE RULE 1103. For Multiple Completions: Attach wellbore diagram of proposed completion or recompletion.

Revised T.A. procedure performed due to production packer being stuck in the hole.

TA APPROVED UNTIL  
6/15/2012

- Released from on-off tool and pull out of hole with tubing.
- Set CIBP above packer at 11,050' Cap with 35' cement.
- Set CIBP at 10,800' and cap with 35' cement.
- TIH with 2-7/8" production tubing to 10,000' +/-
- Notify Richard Inge w/ NMOCD of intent to run MIT. Circ well...✓
- Pressure up and run MIT test held 500 psi for 30 minutes and chart. ND BOP. RDMO PU.
- Request TA for one year.✓



I hereby certify that the information above is true and complete to the best of my knowledge and belief.

SIGNATURE Judy A. Barnett TITLE Regulatory Specialist DATE 6/2/11

Type or print name Judy A. Barnett E-mail address: Judith.Barnet@dmn.com PHONE: 405.228.8699

For State Use Only

APPROVED BY: Richard Inge TITLE Compliance Officer DATE 6/15/11  
Conditions of Approval (if any):

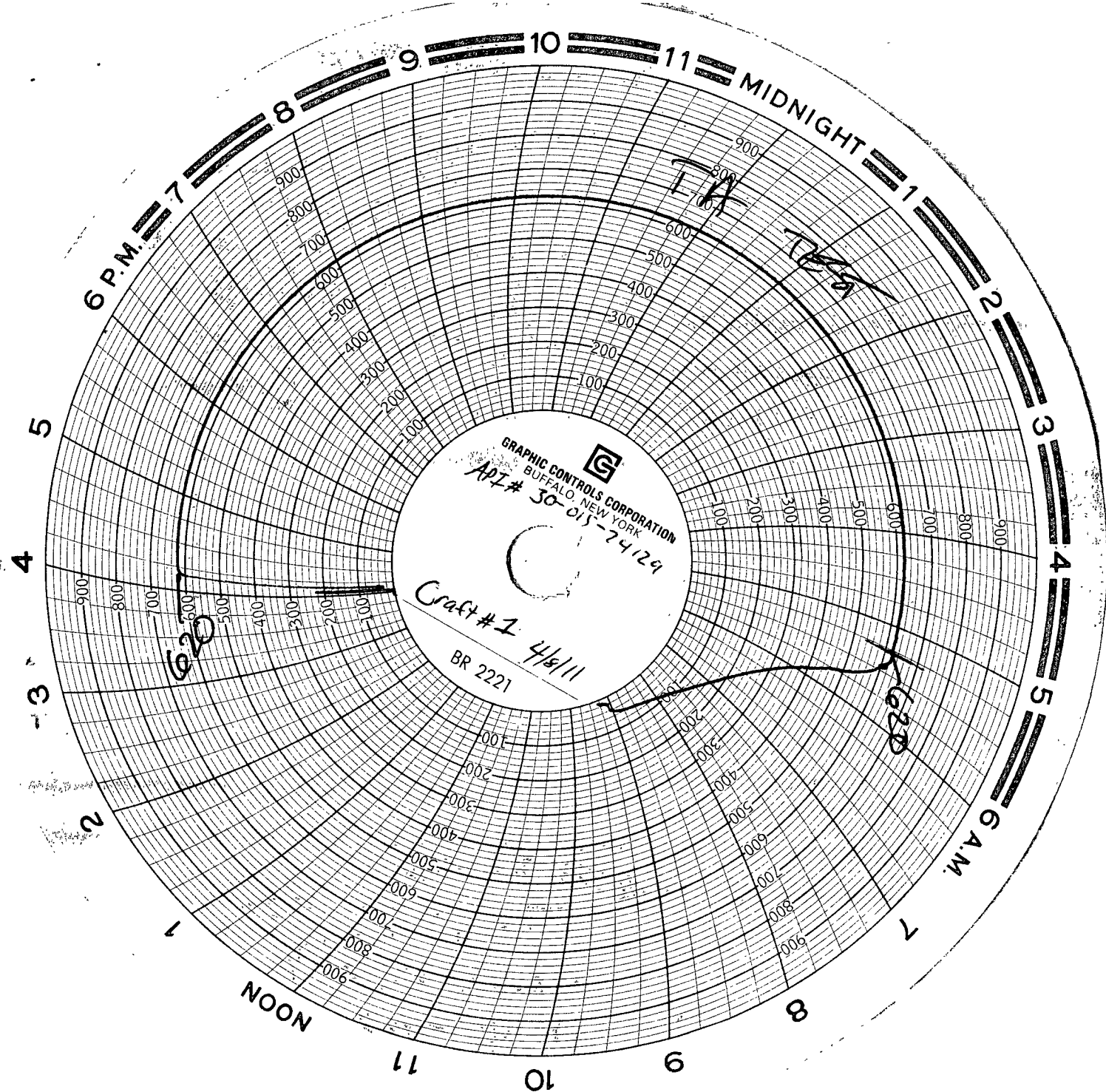

04-08-11  
H&E SERVICES  
KILL TRUCK #1405  
Johnny Powell 52