

N.M. Oil Cons. Div-Div. 2
1301 W. Grand Avenue
Artesia, NM 88210

Form 3160-3
(August 1999)

UNITED STATES
DEPARTMENT OF THE INTERIOR
BUREAU OF LAND MANAGEMENT

APPLICATION FOR PERMIT TO DRILL OR REENTER

RECEIVED
JUL 18 2005
OCD-ARTESIA

0
OMB No. 1004-0136
Expires November 30, 2000

1a. Type of Work: <input checked="" type="checkbox"/> DRILL <input type="checkbox"/> REENTER		5. Lease Serial No. NM-16324
b. Type of Well: <input type="checkbox"/> Oil Well <input checked="" type="checkbox"/> Gas Well <input type="checkbox"/> Other <input checked="" type="checkbox"/> Single Zone <input type="checkbox"/> Multiple Zone		6. If Indian, Allottee or Tribe Name Not Applicable
2. Name of Operator Yates Petroleum Corporation		7. If Unit or CA Agreement, Name and No. Not Applicable
3A. Address 105 South Fourth Street Artesia, New Mexico 88210	3b. Phone No. (include area code) (505) 748-1471	8. Lease Name and Well No. 12118 Charlotte Federal Com. #6
4. Location of Well (Report location clearly and in accordance with any State requirements. *) At surface NENW 660' FNL and 1980' FWL At proposed prod. Zone same as above		9. API Well No. 30-005-63375
14. Distance in miles and direction from nearest town or post office* Approximately twenty-eight (28) miles Northeast from Roswell, NM		10. Field and Pool, or Exploratory Wildcat Precambrian
15. Distance from proposed* location to nearest property or lease line, ft. (Also to nearest drig. unit line, if any)	16. No. of Acres in lease 320 acres	11. Sec., T., R., M., or Blk. and Survey or Area Section 29, T7S-R26E
18. Distance from proposed location* to nearest well, drilling, completed, applied for, on this lease, ft.	19. Proposed Depth 5000'	12. County or Parish Chaves County
21. Elevations (Show whether DF, KDB, RT, GL, etc.) 3571' GL	22. Approximate date work will start* ASAP	13. State New Mexico
20. BLM/BIA Bond No. on file NM-2811		
23. Estimated duration 30 Days		

24. Attachments

The following, completed in accordance with the requirements of Onshore Oil and Gas Order No. 1, shall be attached to this form:

- | | |
|---|---|
| 1. Well plat certified by a registered surveyor. | 4. Bond to cover the operations unless covered by an existing bond on file (see Item 20 above). |
| 2. A Drilling Plan. | 5. Operator certification. |
| 3. A Surface Use Plan (if the location is on National Forest System Lands, the SUPO shall be filed with the appropriate Forest Service Office). | 6. Such other site specific information and/or plans as may be required by the authorized office. |

25. Signature <i>Debbie L. Caffall</i>	Name (Printed/Typed) Debbie L. Caffall	Ph: 505-748-4364	Date May 3, 2005
---	--	-------------------------	----------------------------

Title: Regulatory Technician	Name (Printed/Typed) /S/LARRY D. BRAY	Date JUL 18 2005
Approved by (Signature) <i>/S/LARRY D. BRAY</i>	Office ROSWELL FIELD OFFICE	APPROVED FOR 1 YEAR

Application approval does not warrant or certify that the applicant holds legal or equitable title to those rights in the subject lease which would entitle the applicant to conduct operations thereon.

Conditions of approval, if any, are attached.

Title 18 U.S.C. Section 1001 and Title 43 U.S.C. Section 1212, make it a crime for any person knowingly and willfully to make to any department or agency of the United States any false, fictitious or fraudulent statements or representations as to any matter within its jurisdiction.

*(Instructions on reverse)

Previously Approved

C-144 attached

CEMENT TO COVER ALL OIL,
GAS AND WATER BEARING
ZONES *EX. GLORIA*

District I
1625 N. French Dr., Hobbs, NM 88240
District II
1301 W. Grand Avenue, Artesia, NM 88210
District III
1000 Rio Brazos Road, Aztec, NM 87410
District IV
1220 S. St. Francis Dr., Santa Fe, NM 87505

State of New Mexico
Energy Minerals and Natural Resources

Oil Conservation Division
1220 South St. Francis Dr.
Santa Fe, NM 87505

Form C-144
March 12, 2004

For drilling and production facilities, submit to appropriate NMOCD District Office.
For downstream facilities, submit to Santa Fe office

105 South Fourth Street, Artesia, NM 88210

Pit or Below-Grade Tank Registration or Closure

Is pit or below-grade tank covered by a "general plan"? Yes ☒ CheckBox1

Type of action: Registration of a pit or below-grade tank ☒ Closure of a pit or below-grade tank ☐

Operator: Yates Petroleum Corporation Telephone: 505-748-4376 e-mail address: debbiec@ypcnm.com

Address: 104 South 4th Street, Artesia, New Mexico 88210

Facility or well name: Charlotte Federal Com. #6 API #: 30-005-63375 U/L or Qtr/Qtr NENW Sec 29 T 7S R 26E

County: Chaves Latitude _____ Longitude _____ NAD: 1927 ☐ 1983 ☐ Surface Owner: Federal ☒ State ☐ Private ☐ Indian ☐

Pit

Type: Drilling ☒ Production ☐ Disposal ☐

Workover ☐ Emergency ☐

Lined ☒ Unlined ☐

Liner type: Synthetic ☒ Thickness 12 mil Clay ☐ Volume _____ bbl

Below-grade tank

Volume: _____ bbl Type of fluid: _____

Construction material: _____

Double-walled, with leak detection? Yes ☐ If not, explain why not. _____

Depth to ground water (vertical distance from bottom of pit to seasonal high water elevation of ground water.)

Less than 50 feet

(20 points)

50 feet or more, but less than 100 feet

(10 points)

100 feet or more

(0 points)

Wellhead protection area: (Less than 200 feet from a private domestic water source, or less than 1000 feet from all other water sources.)

Yes

(20 points)

No

(0 points)

Distance to surface water: (horizontal distance to all wetlands, playas, irrigation canals, ditches, and perennial and ephemeral watercourses.)

Less than 200 feet

(20 points)

200 feet or more, but less than 1000 feet

(10 points)

1000 feet or more

(0 points)

Ranking Score (Total Points)

20

If this is a pit closure: (1) attach a diagram of the facility showing the pit's relationship to other equipment and tanks. (2) Indicate disposal location:

onsite ☐ offsite ☐ If offsite, name of facility _____

(3) Attach a general description of remedial action taken including remediation start date and end date. (4) Groundwater encountered: No ☐ Yes ☐ If yes, show depth below ground surface _____ ft. and attach sample results. (5) Attach soil sample results and a diagram of sample locations and excavations.

I hereby certify that the information above is true and complete to the best of my knowledge and belief. I further certify that the above-described pit or below-grade tank has been/will be constructed or closed according to NMOCD guidelines ☐, a general permit ☒, or an (attached) alternative OCD-approved plan ☐.

Date: 10/26/2004

Printed Name/Title Robert Asher/Regulatory Agent

Signature _____

Your certification and NMOCD approval of this application/closure does not relieve the operator of liability should the contents of the pit or tank contaminate ground water or otherwise endanger public health or the environment. Nor does it relieve the operator of its responsibility for compliance with any other federal, state, or local laws and/or regulations.

Approval: **JUL 22 2005**

Date: _____ Field Supervisor

Printed Name/Title _____ Signature _____

As a condition of approval, if during construction water is encountered or if water seeps in pits after construction the **OCD MUST BE CONTACTED IMMEDIATELY!**

AS A CONDITION OF APPROVAL, A DETAILED CLOSURE PLAN MUST BE APPROVED BEFORE CLOSURE MAY COMMENCE.

District II
811 South First, Artesia, NM 88210

District III

1000 Rio Brazos Rd., Aztec, NM 87410

District IV

1220 S. St. Francis Dr., Santa Fe, NM 87505

OIL CONSERVATION DIVISION
1220 South St. Francis Dr.
Santa Fe, NM 87505Submit to Appropriate District Office
State Lease - 4 Copies
Fee Lease - 3 Copies☐ AMENDED REPORT

WELL LOCATION AND ACREAGE DEDICATION PLAT

¹ API Number	² Pool Code	³ Pool Name Wildcat Precambrian
⁴ Property Code	⁵ Property Name CHARLOTTE FEDERAL COM.	⁶ Well Number 6
⁷ OGRID No. 025575	⁸ Operator Name Yates Petroleum Corporation	⁹ Elevation 3571'

¹⁰ Surface Location

UL or lot no.	Section	Township	Range	Lot Idn	Feet from the	North/South line	Feet from the	East/West line	County
C	29	7S	26E		660	North	1980	West	Chaves

¹¹ Bottom Hole Location If Different From Surface

UL or lot no.	Section	Township	Range	Lot Idn	Feet from the	North/South line	Feet from the	East/West line	County

¹² Dedicated Acres 320	¹³ Joint or Infill	¹⁴ Consolidation Code	¹⁵ Order No.
---	-------------------------------	----------------------------------	-------------------------

NO ALLOWABLE WILL BE ASSIGNED TO THIS COMPLETION UNTIL ALL INTERESTS HAVE BEEN CONSOLIDATED OR A
NON-STANDARD UNIT HAS BEEN APPROVED BY THE DIVISION

		¹⁷ OPERATOR CERTIFICATION I hereby certify that the information contained herein is true and complete to the best of my knowledge and belief. <i>Pat Perez</i> Signature Pat Perez Printed Name Regulatory Agent Title 3/20/2003 Date
		¹⁸ SURVEYOR CERTIFICATION I hereby certify that the well location shown on this plat was plotted from field notes of actual surveys made by me or under my supervision, and that the same is true and correct to the best of my belief. REFER TO ORIGINAL PLAT Date of Survey Signature and Seal of Professional Surveyor: Certificate Number

YATES PETROLEUM CORPORATION
Charlotte Federal Com. #6
660' FNL & 1980' FWL
Section 29, T7S-R26E
Chaves County, New Mexico

1. The estimated tops of geologic markers are as follows:

San Andres	480'
Glorieta	1465'
Yeso	1580'
Tubb	3005'
Abo	3730'
Wolfcamp	4380'
Cisco	4780'
Basement	4900'
TD	5000'

2. The estimated depths at which anticipated water, oil or gas formations are expected to be encountered:

Water: 150'-200'
Oil or Gas: All potential zones

3. Pressure Control Equipment: BOPE will be installed on the 8 5/8" casing and rated for 2000# BOP systems will be consistent with API RP 53. Pressure tests will be conducted before drilling out from under all casing strings which are set and cemented in place. Blowout Preventor controls will be installed prior to drilling the surface plug and will remain in use until the well is completed or abandoned. Preventors will be inspected and operated at least daily to ensure good mechanical working order, and this inspection recorded on the daily drilling report. See Exhibit B.

Auxiliary Equipment:

- A. Auxiliary Equipment: Kelly cock, pit level indicators, flow sensor equipment, and a sub with full opening valve to fit the drill pipe and collars will be available on the rig floor in the open position at all times for use when kelly is not in use.

4. THE PROPOSED CASING AND CEMENTING PROGRAM:

- A. Casing Program: (All New)

<u>Hole Size</u>	<u>Casing Size</u>	<u>Wt./Ft</u>	<u>Grade</u>	<u>Coupling</u>	<u>Interval</u>	<u>Length</u>
12 1/4"	8 5/8"	24#	J55	ST&C	0-950'	950'
7 7/8"	5 1/2"	15.5#	J55	ST&C	0-5000'	5000'

1. Minimum Casing Design Factors: Collapse 1.125, Burst 1.0, Tensile Strength 1.80

B. CEMENTING PROGRAM:

Surface casing: 325 sx. Lite "C" (Yld 2.0 Wt. 12.5). Tail in with
200 sx "C" + 2% CaCL₂ (Yld 1.33 Wt. 15.6).

Production Casing: 300 sx Ultra Lite "C" Modified (Yld 1.34 Wt 13). TOC 3200'

5. MUD PROGRAM AND AUXILIARY EQUIPMENT:

<u>Interval</u>	<u>Type</u>	<u>Weight</u>	<u>Viscosity</u>	<u>Fluid Loss</u>
0-950'	FW Gel/Paper/LCM	8.6-9.6	32-36	N/C
950'-3700'	Brine	10-10.2	28	N/C
3700'-5000'	Starch/Salt Gel	9.3-10.2	32-40	<10cc

Sufficient mud material(s) to maintain mud properties, control lost circulation and contain a blow out will be available at the well site during drilling operations. Mud will be checked hourly by rig personnel.

6. EVALUATION PROGRAM:

Samples: 10' samples out from surface casing.
Logging: CNL/LDT W/NGT TD-Surf csg; with GR/CNL up to Surf, DLL/MS
FL TD-Surf csg; BHC Sonic TD-Surf csg.
Coring: None.
DST's: As warranted.

7. ABNORMAL CONDITIONS, BOTTOM HOLE PRESSURE, AND POTENTIAL HAZARDS:

Anticipated BHP:
From: 0 To: 950' Anticipated Max. BHP: 400 PSI
From: 950' To: 5000' Anticipated Max. BHP: 2200 PSI

Abnormal Pressures Anticipated: None

Lost Circulation zones anticipated: None

H₂S Zones Anticipated: None

Maximum Bottom Hole Temperature: 145 F

8. ANTICIPATED STARTING DATE:

Plans are to drill this well as soon as possible after receiving approval. It should take approximately 25 days to drill the well with completion taking another 20 days.

MULTI-POINT SURFACE USE AND OPERATIONS PLAN
Yates Petroleum Corporation
Charlotte Federal Com. #6
660' FNL & 1980' FWL
Section 29, T7S-R26E
Chaves County, New Mexico

This plan is submitted with Form 3160-3, Application for Permit to Drill, covering the above described well. The purpose of this plan is to describe the location of the proposed well, the proposed construction activities and operations plan, the magnitude of the surface disturbance involved and the procedures to be followed in rehabilitating the surface after completion of the operations, so that a complete appraisal can be made of the environmental effect associated with the operations.

1. EXISTING ROADS:

Exhibit A is a portion of the BLM map showing the well and roads in the vicinity of the proposed location. The proposed wellsite is located approximately 25 miles northeast of Roswell New Mexico and the access route to the location is indicated in red and green on Exhibit A.

DIRECTIONS:

Proceed north of Roswell on Highway 285 to One Horse Road. Turn right (east) and go approximately 2.5 miles to Cottonwood Road. Turn left (north) on Cottonwood and go approximately 8 miles to Chaves Road: turn right (east) on Chaves and go 3.1 miles to San Juan Road. Turn right (south) and drive .2 of a mile to a white gate on the left (east) side. Drive approx. 0.5 of a mile to the Charlotte #5 where the road starts from the SE corner going NE to the SW corner of the well pad.

2. PLANNED ACCESS ROAD

- A. The proposed new access road will be approximately 1500' in length from the point of origin to the southwest corner of the drilling pad. The road will lie in a south to northeast direction.
- B. The new road will be 14 feet in width (driving surface) and will be adequately drained to control runoff and soil erosion.
- C. Existing roads will be maintained in the same or better condition.

3. LOCATION OF EXISTING WELL

- A. There is drilling activity within a one-mile radius of the wellsite.
- B. Exhibit D shows existing wells within a one-mile radius of the proposed wellsite.

4. LOCATION OF EXISTING AND/OR PROPOSED FACILITIES

- A. There are production facilities on this lease at the present time.
- B. In the event that the well is productive, the necessary production facilities will be installed on the drilling pad. If the well is productive oil, a gas or diesel self-contained unit will be used to provide the necessary power. No power will be required if the well is productive of gas.

SECTION 29, TOWNSHIP 7 SOUTH, RANGE 26 EAST, NMPM, CHAVES COUNTY, NEW MEXICO.

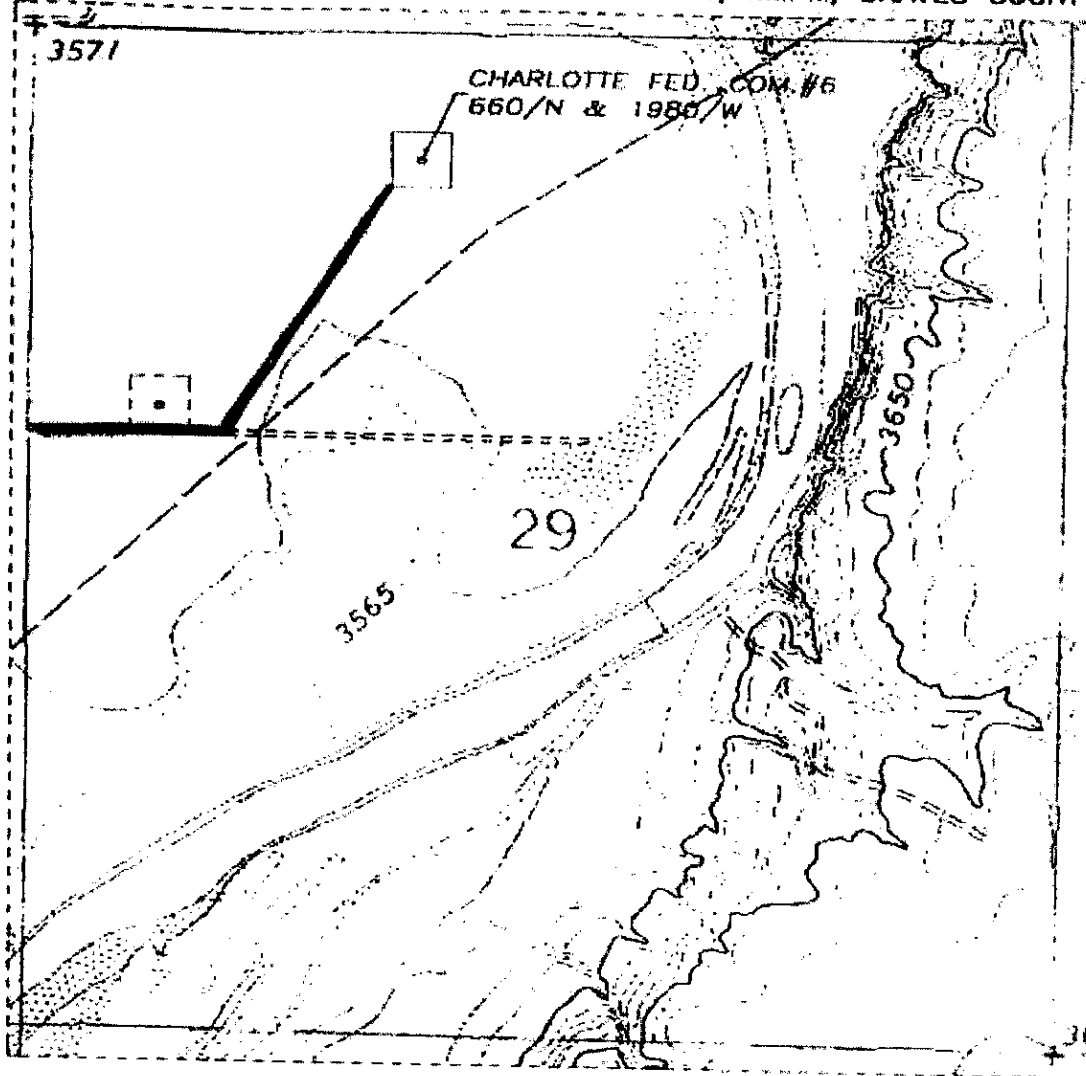

YATES PETROLEUM CORPORATION
 CHARLOTTE FEDERAL COM. #6
 660' FNL and 1980' FWL
 Sec. 29, T7S-R26E
 Chaves County, New Mexico

EXHIBIT A-1

1000' 0 1000' 2000'
 Scale 1" = 50'

THE PREPARATION OF THIS PLAT AND THE PERFORMANCE OF THE SURVEY UPON WHICH IT IS BASED WERE DONE UNDER MY DIRECTION AND THE PLAT ACCURATELY DEPICTS THE RESULTS OF SAID SURVEY AND MEETS THE REQUIREMENTS OF THE STANDARDS FOR LAND SURVEYS IN NEW MEXICO AS ADOPTED BY THE NEW MEXICO STATE BOARD OF REGISTRATION FOR PROFESSIONAL ENGINEERS AND LAND SURVEYORS.

HERSCHEL L. JONES R.L.S. No. 3640

GENERAL SURVEYING COMPANY P.O. BOX 1928
 LOVINGTON, NEW MEXICO 88260

YATES PETROLEUM CORP.

LEASE ROAD TO ACCESS THE YATES CHARLOTTE
 FEDERAL COM. #6 LOCATED IN SECTION 29,
 TOWNSHIP 7 SOUTH, RANGE 26 EAST, NMPM,
 CHAVES COUNTY, NEW MEXICO.

Survey Date: 8/03/2000	Sheet 1 of 1 Sheets
Drawn By: Ed Blevins	W.O. Number
Date: 8/03/00	Scale 1" = 1000' CHARLOTTE 6

Yates Petroleum Corporation

BOP-2

Typical 2,000 psi Pressure System Schematic

Double Ram Preventer Stack

YATES PETROLEUM CORPORATION
CHARLOTTE FEDERAL COM. #6
660' FNL and 1980' FWL
Sec. 29, T7S-R26E
Chaves County, New Mexico
Exhibit B

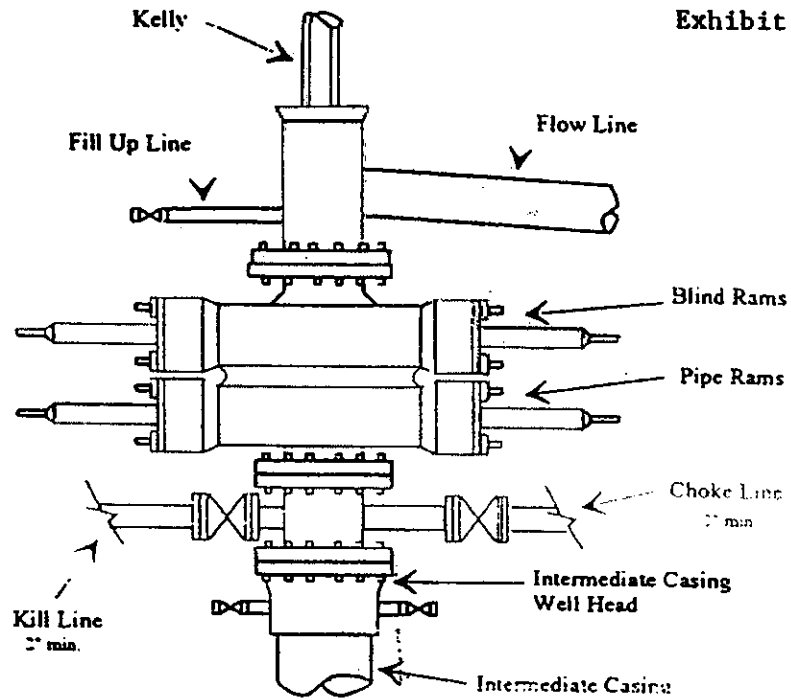

Typical 2,000 psi choke manifold assembly with at least these minimum features

