

Submit 3 Copies To Appropriate District  
Office  
District I  
1625 N French Dr , Hobbs, NM 88240  
District II  
1301 W Grand Ave , Artesia, NM 88210  
District III  
1000 Rio Brazos Rd , Aztec, NM 87410  
District IV  
1220 S St Francis Dr , Santa Fe, NM  
87505

State of New Mexico  
Energy, Minerals and Natural Resources

Form C-103  
June 16, 2008

OIL CONSERVATION DIVISION  
1220 South St. Francis Dr.  
Santa Fe, NM 87505

WELL API NO. 30-015-38223
5. Indicate Type of Lease STATE <input checked="" type="checkbox"/> FEE <input type="checkbox"/>
6. State Oil & Gas Lease No. VB-679
7. Lease Name or Unit Agreement Name Buho BQH State
8. Well Number 1H
9. OGRID Number 025575
10. Pool name or Wildcat Hay Hollow; Bone Spring

SUNDRY NOTICES AND REPORTS ON WELLS  
(DO NOT USE THIS FORM FOR PROPOSALS TO DRILL OR TO DEEPEN OR PLUG BACK TO A  
DIFFERENT RESERVOIR. USE "APPLICATION FOR PERMIT" (FORM C-101) FOR SUCH  
PROPOSALS.)

1. Type of Well: Oil Well ☒ Gas Well ☐ Other ☐

2. Name of Operator  
Yates Petroleum Corporation

3. Address of Operator  
105 South Fourth Street, Artesia, NM 88210

4. Well Location Unit Letter A : 535 feet from the North line and 330 feet from the East line

Section 35 Township 26S Range 28E NMPM Eddy County

11. Elevation (Show whether DR, RKB, RT, GR, etc.)  
2997' GR

12. Check Appropriate Box to Indicate Nature of Notice, Report or Other Data

NOTICE OF INTENTION TO:

PERFORM REMEDIAL WORK ☐ PLUG AND ABANDON ☐  
TEMPORARILY ABANDON ☐ CHANGE PLANS ☒  
PULL OR ALTER CASING ☐ MULTIPLE COMPL ☐

OTHER: ☐

SUBSEQUENT REPORT OF:

REMEDIAL WORK ☐ ALTERING CASING ☐  
COMMENCE DRILLING OPNS. ☐ P AND A ☐  
CASING/CEMENT JOB ☐

OTHER: ☒ Location Change

13. Describe proposed or completed operations. (Clearly state all pertinent details, and give pertinent dates, including estimated date of starting any proposed work). SEE RULE 1103. For Multiple Completions: Attach wellbore diagram of proposed completion or recompletion.

Yates Petroleum Corporation wishes to change the Surface Hole Location from 430' FNL and 100' FEL to 480' FNL and 75' FEL.  
C-102 Attached.

Thank you,

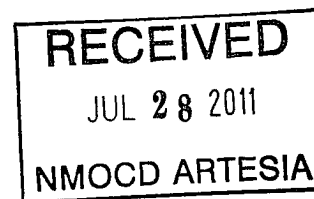

I hereby certify that the information above is true and complete to the best of my knowledge and belief.

SIGNATURE Cy Cowan TITLE Land Regulatory Agent DATE 7/27/11

Type or print name Cy Cowan E-mail address: cy@yatespetroleum.com PHONE: 575-748-4372  
For State Use Only

APPROVED BY: Dr. J. Dade TITLE Dr. J. Dade DATE 08/09/2011  
Conditions of Approval (if any):

DISTRICT I  
1625 N. French Dr., Hobbs, NM 88240

DISTRICT II  
1301 W. Grand Avenue, Artesia, NM 88210

DISTRICT III  
1000 Rio Brazos Rd., Aztec, NM 87410

DISTRICT IV  
1220 S. St. Francis Dr., Santa Fe, NM 87505

State of New Mexico  
Energy, Minerals and Natural Resources Department

Form C-102  
Revised July 16, 2010

Submit one copy to appropriate  
District Office

OIL CONSERVATION DIVISION

1220 South St. Francis Dr.  
Santa Fe, New Mexico 87505

WELL LOCATION AND ACREAGE DEDICATION PLAT

☐ AMENDED REPORT

API Number 30-015-38223	Pool Code	Pool Name Hay Hollow Bone Spring
Property Code 38259	Property Name BUHO "BQH" STATE	Well Number 1H
OGRID No. 25575	Operator Name YATES PETROLEUM CORP.	Elevation 3001'

Surface Location

UL or lot No.	Section	Township	Range	Lot Idn	Feet from the	North/South line	Feet from the	East/West line	County
A	35	26 S	28 E		480	NORTH	75	EAST	EDDY

Bottom Hole Location If Different From Surface

UL or lot No.	Section	Township	Range	Lot Idn	Feet from the	North/South line	Feet from the	East/West line	County
A	36	26 S	28 E		480	NORTH	330	EAST	EDDY

Dedicated Acres 160	Joint or Infill	Consolidation Code	Order No.
------------------------	-----------------	--------------------	-----------

NO ALLOWABLE WILL BE ASSIGNED TO THIS COMPLETION UNTIL ALL INTERESTS HAVE BEEN CONSOLIDATED  
OR A NON-STANDARD UNIT HAS BEEN APPROVED BY THE DIVISION

**SURFACE LOCATION**  
Lat - N 32°00'18.90"  
Long - W 104°02'58.50"  
NMSPC- N 365765.031  
E 629291.945  
(NAD-83)

**PROPOSED BOTTOM  
HOLE LOCATION**  
Lat - N 32°00'19.22"  
Long - W 104°01'53.46"  
NMSPC- N 365812.558  
E 634892.288  
(NAD-83)

Penetration

Project Area

Point 430' FNL & 355' FWL

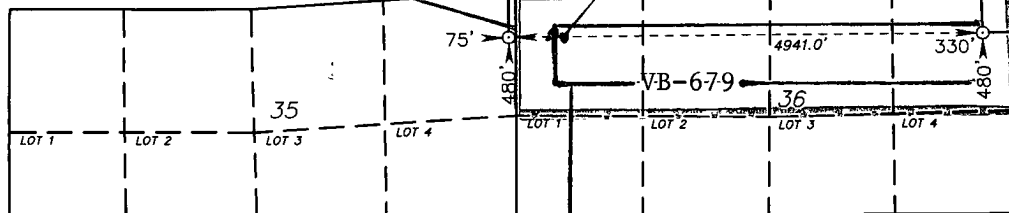

Producing Zone

OPERATOR CERTIFICATION

I hereby certify that the information contained herein is true and complete to the best of my knowledge and belief, and that this organization either owns a working interest or unleased mineral interest in the land including the proposed bottom hole location or has a right to drill this well at this location pursuant to a contract with an owner of such a mineral or working interest, or to a voluntary pooling agreement or a compulsory pooling order heretofore entered by the division.

*Cy Cowan* 7/27/11  
Signature Date

Cy Cowan  
Printed Name  
cy@yatespetroleum.com  
Email Address

SURVEYOR CERTIFICATION

I hereby certify that the well location shown on this plat was plotted from field notes of actual surveys made by me or under my supervision, and that the same is true and correct to the best of my belief.

Date Surveyed  
Signature & Seal of  
Professional Surveyor

Certificate No. Gary L. Jones 7977

BASIN SURVEYS 24931

RECEIVED  
JUL 28 2011  
NMOCD ARTESIA