

Form 3160-3  
(June 2015)

FORM APPROVED  
OMB No. 1004-0137  
Expires: January 31, 2018

UNITED STATES  
DEPARTMENT OF THE INTERIOR  
BUREAU OF LAND MANAGEMENT  
**APPLICATION FOR PERMIT TO DRILL OR REENTER**

|  |   |   |
|--|---|---|
| 1a. Type of work: <input checked="" type="checkbox"/> DRILL <input type="checkbox"/> REENTER   |   | 5. Lease Serial No.<br>NMNM138866   |
| 1b. Type of Well: <input type="checkbox"/> Oil Well <input checked="" type="checkbox"/> Gas Well <input type="checkbox"/> Other  |   | 6. If Indian, Allottee or Tribe Name  |
| 1c. Type of Completion: <input type="checkbox"/> Hydraulic Fracturing <input checked="" type="checkbox"/> Single Zone <input type="checkbox"/> Multiple Zone   |   | 7. If Unit or CA Agreement, Name and No.                                    |
| 2. Name of Operator<br>MATADOR PRODUCTION COMPANY  |   | 8. Lease Name and Well No.<br>VONI FED COM<br>223H                          |
| 3a. Address<br>5400 LBJ Freeway, Suite 1500 Dallas TX 75240  | 3b. Phone No. (include area code)<br>(972)371-5200  | 9. API Well No.<br>30 015 47057   |
| 4. Location of Well (Report location clearly and in accordance with any State requirements. *)<br>At surface NWNE / 350 FNL / 2086 FEL / LAT 32.0345007 / LONG -103.7814025<br>At proposed prod. zone LOT 2 / 240 FSL / 2310 FEL / LAT 32.0008392 / LONG -103.782009 |   | 10. Field and Pool, or Exploratory<br>PURPLE SAGE; WOLFCAMP / PURPLE        |
| 14. Distance in miles and direction from nearest town or post office*  |   | 11. Sec., T. R. M. or Blk. and Survey or Area<br>SEC 21 / T26S / R31E / NMP |
| 15. Distance from proposed* location to nearest property or lease line, ft. (Also to nearest drig. unit line, if any) 350 feet   |   | 12. County or Parish<br>EDDY  |
| 16. No of acres in lease 640   |   | 13. State<br>NM   |
| 17. Spacing Unit dedicated to this well 770.49   |   |   |
| 18. Distance from proposed location* to nearest well, drilling, completed, applied for, on this lease, ft. 30 feet   |   | 20. BLM/BIA Bond No. in file<br>FED: NMB001079                              |
| 19. Proposed Depth 12502 feet / 24830 feet   |   |   |
| 21. Elevations (Show whether DF, KDB, RT, GL, etc.)<br>3191 feet   | 22. Approximate date work will start*<br>12/01/2019 | 23. Estimated duration<br>60 days   |
| 24. Attachments  |   |   |

The following, completed in accordance with the requirements of Onshore Oil and Gas Order No. 1, and the Hydraulic Fracturing rule per 43 CFR 3162.3-3 (as applicable)

- |  |   |
|--|---|
| 1. Well plat certified by a registered surveyor.   | 4. Bond to cover the operations unless covered by an existing bond on file (see Item 20 above). |
| 2. A Drilling Plan.  | 5. Operator certification.  |
| 3. A Surface Use Plan (if the location is on National Forest System Lands, the SUPO must be filed with the appropriate Forest Service Office). | 6. Such other site specific information and/or plans as may be requested by the BLM.            |

|   |  |                    |
|---|--|--------------------|
| 25. Signature (Electronic Submission)                                   | Name (Printed/Typed)<br>Nicky Fitzgerald / Ph: (972)371-5448 | Date<br>08/19/2019 |
| Title<br>Regulatory   |  |                    |
| Approved by (Signature) (Electronic Submission)                         | Name (Printed/Typed)<br>Cody Layton / Ph: (575)234-5959      | Date<br>04/20/2020 |
| Title<br>Assistant Field Manager Lands & Minerals<br>Office<br>CARLSBAD |  |                    |

Application approval does not warrant or certify that the applicant holds legal or equitable title to those rights in the subject lease which would entitle the applicant to conduct operations thereon.  
Conditions of approval, if any, are attached.

Title 18 U.S.C. Section 1001 and Title 43 U.S.C. Section 1212, make it a crime for any person knowingly and willfully to make to any department or agency of the United States any false, fictitious or fraudulent statements or representations as to any matter within its jurisdiction.



(Continued on page 2)

\*(Instructions on page 2)

District I  
1625 N. French Dr., Hobbs, NM 88240  
Phone: (575) 393-6161 Fax: (575) 393-0720  
District II  
811 S. First St., Artesia, NM 88210  
Phone: (575) 748-1283 Fax: (575) 748-9720  
District III  
1000 Rio Brazos Road, Aztec, NM 87410  
Phone: (505) 334-6178 Fax: (505) 334-6170  
District IV  
1220 S. St. Francis Dr., Santa Fe, NM 87505  
Phone: (505) 476-3460 Fax: (505) 476-3462

State of New Mexico  
Energy, Minerals & Natural Resources  
Department  
OIL CONSERVATION DIVISION  
1220 South St. Francis Dr.  
Santa Fe, NM 87505

FORM C-102  
Revised August 1, 2011  
Submit one copy to appropriate  
District Office

AMENDED REPORT

WELL LOCATION AND ACREAGE DEDICATION PLAT

|   |  |  |  |   |                                  |
|---|--|--|--|---|----------------------------------|
| <sup>1</sup> API Number<br>30 015 47057 |  | <sup>2</sup> Pool Code<br>98220                          |  | <sup>3</sup> Pool Name<br>Purple Sage; Wolfcamp (Gas) |                                  |
| <sup>4</sup> Property Code<br>328098    |  | <sup>5</sup> Property Name<br>VONI FED COM               |  |   | <sup>6</sup> Well Number<br>223H |
| <sup>7</sup> OGRID No.<br>228937        |  | <sup>8</sup> Operator Name<br>MATADOR PRODUCTION COMPANY |  |   | <sup>9</sup> Elevation<br>3192'  |

<sup>10</sup>Surface Location

| UL or lot no. | Section | Township | Range | Lot Idn | Feet from the | North/South line | Feet from the | East/West line | County |
|---------------|---------|----------|-------|---------|---------------|------------------|---------------|----------------|--------|
| B             | 21      | 26-S     | 31-E  | -       | 350'          | NORTH            | 2086'         | EAST           | EDDY   |

<sup>11</sup>Bottom Hole Location If Different From Surface

| UL or lot no. | Section | Township | Range | Lot Idn | Feet from the | North/South line | Feet from the | East/West line | County |
|---------------|---------|----------|-------|---------|---------------|------------------|---------------|----------------|--------|
| 2             | 33      | 26-S     | 31-E  | -       | 240'          | SOUTH            | 2310'         | EAST           | EDDY   |

|   |                               |                                  |                         |
|---|-------------------------------|----------------------------------|-------------------------|
| <sup>12</sup> Dedicated Acres<br>770.49 | <sup>13</sup> Joint or Infill | <sup>14</sup> Consolidation Code | <sup>15</sup> Order No. |
|---|-------------------------------|----------------------------------|-------------------------|

No allowable will be assigned to this completion until all interests have been consolidated or a non-standard unit has been approved by the division.

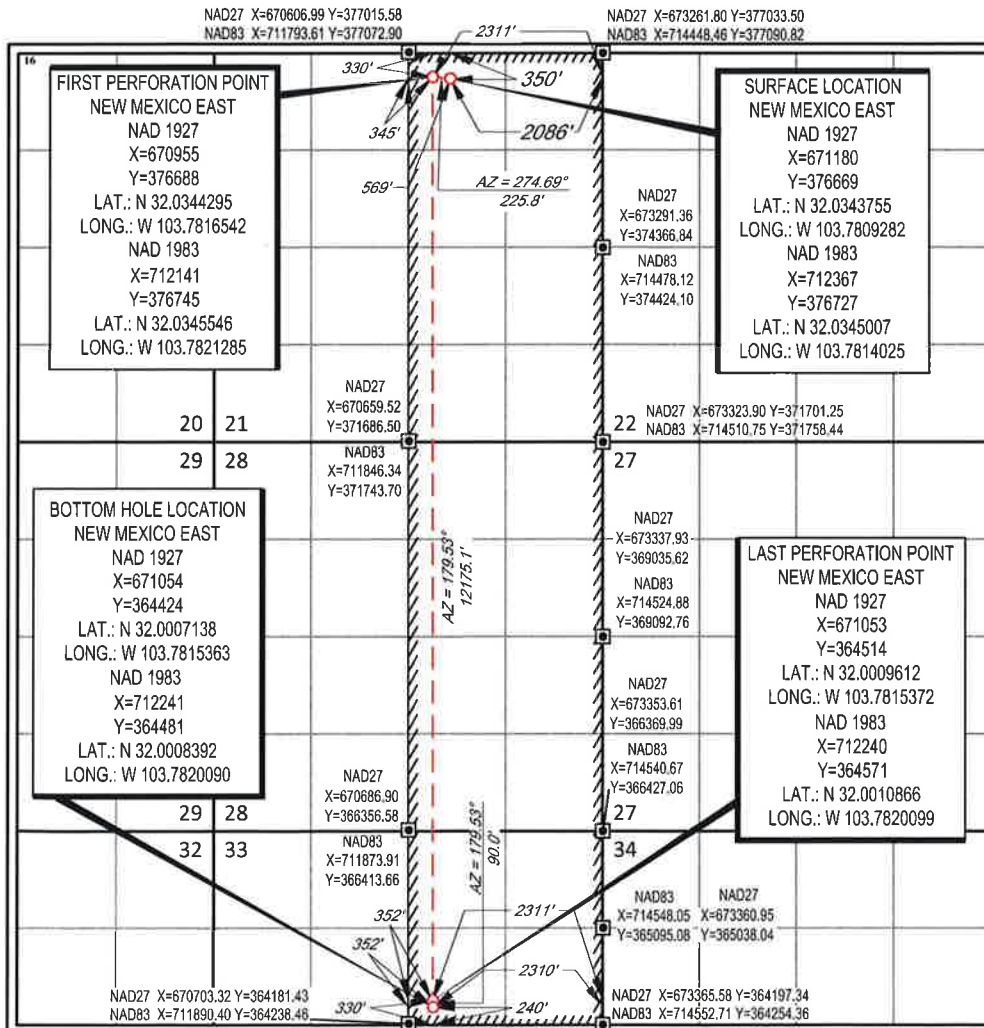

<sup>17</sup>OPERATOR CERTIFICATION  
I hereby certify that the information contained herein is true and complete to the best of my knowledge and belief, and that this organization either owns a working interest or unleased mineral interest in the land including the proposed bottom hole location or has a right to drill this well at this location pursuant to a contract with an owner of such a mineral or working interest, or to a voluntary pooling agreement or a compulsory pooling order heretofore entered by the division.

Cassie Hahn 3/23/2020  
Signature Date  
Cassie Hahn  
Printed Name  
chahn@matadorresources.com  
E-mail Address

<sup>18</sup>SURVEYOR CERTIFICATION  
I hereby certify that the well location shown on this plat was plotted from field notes of actual surveys made by me or under my supervision, and that the same is true to the best of my belief.

01/16/2020  
Date of Survey  
Signature and Seal of Professional Surveyor  
ANGEL M. BAER  
NEW MEXICO  
PROFESSIONAL SURVEYOR  
28118  
Certificate Number

## PECOS DISTRICT DRILLING CONDITIONS OF APPROVAL

|                              |                                    |
|------------------------------|------------------------------------|
| <b>OPERATOR'S NAME:</b>      | MATADOR PRODUCTION COMPANY         |
| <b>LEASE NO.:</b>            | NMNM138866                         |
| <b>WELL NAME &amp; NO.:</b>  | VONI FEDERAL COM/ 223H             |
| <b>SURFACE HOLE FOOTAGE:</b> | 320'/N & 2196'/E                   |
| <b>BOTTOM HOLE FOOTAGE:</b>  | 240'/S & 2310'/E                   |
| <b>LOCATION:</b>             | Section 21, T.26 S., R.31 E., NMPM |
| <b>COUNTY:</b>               | Eddy County, New Mexico            |

|                      |   |  |                                       |
|----------------------|---|--|---------------------------------------|
| H2S                  | <input type="radio"/> Yes               | <input checked="" type="radio"/> No        |                                       |
| Potash               | <input checked="" type="radio"/> None   | <input type="radio"/> Secretary            | <input type="radio"/> R-111-P         |
| Cave/Karst Potential | <input type="radio"/> Low               | <input type="radio"/> Medium               | <input checked="" type="radio"/> High |
| Cave/Karst Potential | <input type="radio"/> Critical          |  |                                       |
| Variance             | <input type="radio"/> None              | <input checked="" type="radio"/> Flex Hose | <input type="radio"/> Other           |
| Wellhead             | <input type="radio"/> Conventional      | <input type="radio"/> Multibowl            | <input checked="" type="radio"/> Both |
| Other                | <input type="checkbox"/> 4 String Area  | <input type="checkbox"/> Capitan Reef      | <input type="checkbox"/> WIPP         |
| Other                | <input type="checkbox"/> Fluid Filled   | <input type="checkbox"/> Cement Squeeze    | <input type="checkbox"/> Pilot Hole   |
| Special Requirements | <input type="checkbox"/> Water Disposal | <input checked="" type="checkbox"/> COM    | <input type="checkbox"/> Unit         |

### A. HYDROGEN SULFIDE

Hydrogen Sulfide (H2S) monitors shall be installed prior to drilling out the surface shoe. If H2S is detected in concentrations greater than 100 ppm, the Hydrogen Sulfide area shall meet Onshore Order 6 requirements, which includes equipment and personnel/public protection items. If Hydrogen Sulfide is encountered, provide measured values and formations to the BLM.

### B. CASING

#### Casing Design:

1. The 13-3/8 inch surface casing shall be set at approximately **1074** feet (a minimum of **70 feet (Eddy County)** into the Rustler Anhydrite and above the salt) and cemented to the surface.
  - a. If cement does not circulate to the surface, the appropriate BLM office shall be notified and a temperature survey utilizing an electronic type temperature survey with surface log readout will be used or a cement bond log shall be run to verify the top of the cement. Temperature survey will be run a minimum of six hours after pumping cement and ideally between 8-10 hours after completing the cement job.
  - b. Wait on cement (WOC) time for a primary cement job will be a minimum of **8**

**hours** or 500 pounds compressive strength, whichever is greater. (This is to include the lead cement)

- c. Wait on cement (WOC) time for a remedial job will be a minimum of 4 hours after bringing cement to surface or 500 pounds compressive strength, whichever is greater.
  - d. If cement falls back, remedial cementing will be done prior to drilling out that string.
2. The **9-5/8** inch intermediate casing shall be set at approximately **4068** feet. The minimum required fill of cement behind the **9-5/8** inch intermediate casing is:

**Option 1 (Single Stage):**

- Cement to surface. If cement does not circulate see B.1.a, c-d above.  
**Wait on cement (WOC) time for a primary cement job is to include the lead cement slurry due to cave/karst or potash.**

**Option 2:**

Operator has proposed a DV tool, the depth may be adjusted as long as the cement is changed proportionally. The DV tool may be cancelled if cement circulates to surface on the first stage.

- a. First stage to DV tool: Cement to circulate. If cement does not circulate off the DV tool, contact the appropriate BLM office before proceeding with second stage cement job.
  - b. Second stage above DV tool:
    - Cement to surface. If cement does not circulate, contact the appropriate BLM office.  
**Wait on cement (WOC) time for a primary cement job is to include the lead cement slurry due to cave/karst or potash.**
- ❖ In **High Cave/Karst Areas** if cement does not circulate to surface on the first two casing strings, the cement on the 3rd casing string must come to surface.
3. The minimum required fill of cement behind the **7-5/8** inch 2<sup>nd</sup> intermediate casing is:

**Option 1 (Single Stage):**

- Cement should tie-back at least **200 feet** into previous casing string. Operator shall provide method of verification.

**Option 2:**

Operator has proposed a DV tool, the depth may be adjusted as long as the cement is changed proportionally. The DV tool may be cancelled if cement circulates to surface on the first stage.

- a. First stage to DV tool: Cement to circulate. If cement does not circulate off the DV tool, contact the appropriate BLM office before proceeding with second stage cement job.
  - b. Second stage above DV tool:
    - Cement should tie-back at least **200 feet** into previous casing string. Operator shall provide method of verification.
4. The minimum required fill of cement behind the **5-1/2** inch production casing is:
- Cement should tie-back **200 feet** into the previous casing. Operator shall provide method of verification.

### **C. PRESSURE CONTROL**

1. Variance approved to use flex line from BOP to choke manifold. Manufacturer's specification to be readily available. No external damage to flex line. Flex line to be installed as straight as possible (no hard bends).'
- 2.

#### **Option 1:**

- a. Minimum working pressure of the blowout preventer (BOP) and related equipment (BOPE) required for drilling below the surface casing shoe shall be **5000 (5M)** psi.
- b. Minimum working pressure of the blowout preventer (BOP) and related equipment (BOPE) required for drilling below the intermediate casing shoe shall be **10,000 (10M)** psi. **Variance is approved to use a 5000 (5M) Annular which shall be tested to 5000 (5M) psi.**

#### **Option 2:**

1. Operator has proposed a multi-bowl wellhead assembly. This assembly will only be tested when installed on the surface casing. Minimum working pressure of the blowout preventer (BOP) and related equipment (BOPE) required for drilling below the surface casing shoe shall be **10,000 (10M)** psi. **Variance is approved to use a 5000 (5M) Annular which shall be tested to 5000 (5M) psi.**

- a. Wellhead shall be installed by manufacturer's representatives, submit documentation with subsequent sundry.
- b. If the welding is performed by a third party, the manufacturer's representative shall monitor the temperature to verify that it does not exceed the maximum temperature of the seal.
- c. Manufacturer representative shall install the test plug for the initial BOP test.
- d. If the cement does not circulate and one inch operations would have been possible with a standard wellhead, the well head shall be cut off, cementing operations performed and another wellhead installed.
- e. Whenever any seal subject to test pressure is broken, all the tests in OOGO2.III.A.2.i must be followed.

#### **D. SPECIAL REQUIREMENT (S)**

##### **Communitization Agreement**

- The operator will submit a Communitization Agreement to the Santa Fe Office, 301 Dinosaur Trail Santa Fe, New Mexico 87508, at least 90 days before the anticipated date of first production from a well subject to a spacing order issued by the New Mexico Oil Conservation Division. The Communitization Agreement will include the signatures of all working interest owners in all Federal and Indian leases subject to the Communitization Agreement (i.e., operating rights owners and lessees of record), or certification that the operator has obtained the written signatures of all such owners and will make those signatures available to the BLM immediately upon request.
- If the operator does not comply with this condition of approval, the BLM may take enforcement actions that include, but are not limited to, those specified in 43 CFR 3163.1.
- In addition, the well sign shall include the surface and bottom hole lease numbers. When the Communitization Agreement number is known, it shall also be on the sign.

## GENERAL REQUIREMENTS

The BLM is to be notified in advance for a representative to witness:

- a. Spudding well (minimum of 24 hours)
- b. Setting and/or Cementing of all casing strings (minimum of 4 hours)
- c. BOPE tests (minimum of 4 hours)

Eddy County

Call the Carlsbad Field Office, 620 East Greene St., Carlsbad, NM 88220,  
(575) 361-2822

Lea County

Call the Hobbs Field Station, 414 West Taylor, Hobbs NM 88240, (575)  
393-3612

1. Unless the production casing has been run and cemented or the well has been properly plugged, the drilling rig shall not be removed from over the hole without prior approval.
  - a. In the event the operator has proposed to drill multiple wells utilizing a skid/walking rig. Operator shall secure the wellbore on the current well, after installing and testing the wellhead, by installing a blind flange of like pressure rating to the wellhead and a pressure gauge that can be monitored while drilling is performed on the other well(s).
  - b. When the operator proposes to set surface casing with Spudder Rig
    - Notify the BLM when moving in and removing the Spudder Rig.
    - Notify the BLM when moving in the 2<sup>nd</sup> Rig. Rig to be moved in within 90 days of notification that Spudder Rig has left the location.
    - BOP/BOPE test to be conducted per Onshore Oil and Gas Order No. 2 as soon as 2nd Rig is rigged up on well.
2. Floor controls are required for 3M or Greater systems. These controls will be on the rig floor, unobstructed, readily accessible to the driller and will be operational at all times during drilling and/or completion activities. Rig floor is defined as the area immediately around the rotary table; the area immediately above the substructure on which the draw works are located, this does not include the dog house or stairway area.
3. The record of the drilling rate along with the GR/N well log run from TD to surface (horizontal well – vertical portion of hole) shall be submitted to the BLM office as well as all other logs run on the borehole 30 days from completion. If available, a digital copy of the logs is to be submitted in addition to the paper copies. The Rustler top and top and bottom of Salt are to be recorded on the Completion Report.

A. CASING

1. Changes to the approved APD casing program need prior approval if the items substituted are of lesser grade or different casing size or are Non-API. The Operator can exchange the components of the proposal with that of superior strength (i.e. changing from J-55 to N-80, or from 36# to 40#). Changes to the approved cement program need prior approval if the altered cement plan has less volume or strength or if the changes are substantial (i.e. Multistage tool, ECP, etc.). The initial wellhead installed on the well will remain on the well with spools used as needed.
2. Wait on cement (WOC) for Potash Areas: After cementing but before commencing any tests, the casing string shall stand cemented under pressure until both of the following conditions have been met: 1) cement reaches a minimum compressive strength of 500 psi for all cement blends, 2) until cement has been in place at least 24 hours. WOC time will be recorded in the driller's log. The casing integrity test can be done (prior to the cement setting up) immediately after bumping the plug.
3. Wait on cement (WOC) for Water Basin: After cementing but before commencing any tests, the casing string shall stand cemented under pressure until both of the following conditions have been met: 1) cement reaches a minimum compressive strength of 500 psi at the shoe, 2) until cement has been in place at least 8 hours. WOC time will be recorded in the driller's log. See individual casing strings for details regarding lead cement slurry requirements. The casing integrity test can be done (prior to the cement setting up) immediately after bumping the plug.
4. Provide compressive strengths including hours to reach required 500 pounds compressive strength prior to cementing each casing string. Have well specific cement details onsite prior to pumping the cement for each casing string.
5. No pea gravel permitted for remedial or fall back remedial without prior authorization from the BLM engineer.
6. On that portion of any well approved for a 5M BOPE system or greater, a pressure integrity test of each casing shoe shall be performed. Formation at the shoe shall be tested to a minimum of the mud weight equivalent anticipated to control the formation pressure to the next casing depth or at total depth of the well. This test shall be performed before drilling more than 20 feet of new hole.
7. If hardband drill pipe is rotated inside casing, returns will be monitored for metal. If metal is found in samples, drill pipe will be pulled and rubber protectors which have a larger diameter than the tool joints of the drill pipe will be installed prior to continuing drilling operations.
8. Whenever a casing string is cemented in the R-111-P potash area, the NMOCD requirements shall be followed.



## B. PRESSURE CONTROL

1. All blowout preventer (BOP) and related equipment (BOPE) shall comply with well control requirements as described in Onshore Oil and Gas Order No. 2 and API RP 53 Sec. 17.
2. If a variance is approved for a flexible hose to be installed from the BOP to the choke manifold, the following requirements apply: The flex line must meet the requirements of API 16C. Check condition of flexible line from BOP to choke manifold, replace if exterior is damaged or if line fails test. Line to be as straight as possible with no hard bends and is to be anchored according to Manufacturer's requirements. The flexible hose can be exchanged with a hose of equal size and equal or greater pressure rating. Anchor requirements, specification sheet and hydrostatic pressure test certification matching the hose in service, to be onsite for review. These documents shall be posted in the company man's trailer and on the rig floor.
3. 5M or higher system requires an HCR valve, remote kill line and annular to match. The remote kill line is to be installed prior to testing the system and tested to stack pressure.
4. If the operator has proposed a multi-bowl wellhead assembly in the APD. The following requirements must be met:
  - a. Wellhead shall be installed by manufacturer's representatives, submit documentation with subsequent sundry.
  - b. If the welding is performed by a third party, the manufacturer's representative shall monitor the temperature to verify that it does not exceed the maximum temperature of the seal.
  - c. Manufacturer representative shall install the test plug for the initial BOP test.
  - d. Whenever any seal subject to test pressure is broken, all the tests in OOGO2.III.A.2.i must be followed.
  - e. If the cement does not circulate and one inch operations would have been possible with a standard wellhead, the well head shall be cut off, cementing operations performed and another wellhead installed.
5. The appropriate BLM office shall be notified a minimum of 4 hours in advance for a representative to witness the tests.
  - a. In a water basin, for all casing strings utilizing slips, these are to be set as soon as the crew and rig are ready and any fallback cement remediation has been done. The casing cut-off and BOP installation can be initiated four hours after installing the slips, which will be approximately six hours after bumping the plug. For those casing strings not using slips, the minimum wait time before cut-off is eight hours after bumping the plug. BOP/BOPE testing can begin after cut-off or once cement reaches 500 psi compressive strength (including

lead when specified), whichever is greater. However, if the float does not hold, cut-off cannot be initiated until cement reaches 500 psi compressive strength (including lead when specified).

- b. In potash areas, for all casing strings utilizing slips, these are to be set as soon as the crew and rig are ready and any fallback cement remediation has been done. For all casing strings, casing cut-off and BOP installation can be initiated at twelve hours after bumping the plug. However, **no tests** shall commence until the cement has had a minimum of 24 hours setup time, except the casing pressure test can be initiated immediately after bumping the plug (only applies to single stage cement jobs).
- c. The tests shall be done by an independent service company utilizing a test plug not a cup or J-packer. The operator also has the option of utilizing an independent tester to test without a plug (i.e. against the casing) pursuant to Onshore Order 2 with the pressure not to exceed 70% of the burst rating for the casing. Any test against the casing must meet the WOC time for water basin (8 hours) or potash (24 hours) or 500 pounds compressive strength, whichever is greater, prior to initiating the test (see casing segment as lead cement may be critical item).
- d. The test shall be run on a 5000 psi chart for a 2-3M BOP/BOP, on a 10000 psi chart for a 5M BOP/BOPE and on a 15000 psi chart for a 10M BOP/BOPE. If a linear chart is used, it shall be a one hour chart. A circular chart shall have a maximum 2 hour clock. If a twelve hour or twenty-four hour chart is used, tester shall make a notation that it is run with a two hour clock.
- e. The results of the test shall be reported to the appropriate BLM office.
- f. All tests are required to be recorded on a calibrated test chart. A copy of the BOP/BOPE test chart and a copy of independent service company test will be submitted to the appropriate BLM office.
- g. The BOP/BOPE test shall include a low pressure test from 250 to 300 psi. The test will be held for a minimum of 10 minutes if test is done with a test plug and 30 minutes without a test plug. This test shall be performed prior to the test at full stack pressure.
- h. BOP/BOPE must be tested by an independent service company within 500 feet of the top of the Wolfcamp formation if the time between the setting of the intermediate casing and reaching this depth exceeds 20 days. This test does not exclude the test prior to drilling out the casing shoe as per Onshore Order No. 2.

C. DRILLING MUD

Mud system monitoring equipment, with derrick floor indicators and visual and audio alarms, shall be operating before drilling into the Wolfcamp formation, and shall be used until production casing is run and cemented.

D. WASTE MATERIAL AND FLUIDS

All waste (i.e. drilling fluids, trash, salts, chemicals, sewage, gray water, etc.) created as a result of drilling operations and completion operations shall be safely contained and disposed of properly at a waste disposal facility. No waste material or fluid shall be disposed of on the well location or surrounding area.

Porto-johns and trash containers will be on-location during fracturing operations or any other crew-intensive operations.

**NMK04072020**

**PECOS DISTRICT  
SURFACE USE  
CONDITIONS OF APPROVAL**

|  |  |
|--|--|
| <p>OPERATOR'S NAME:<br/>WELL NAME &amp; NO.:<br/>SURFACE HOLE FOOTAGE:<br/>BOTTOM HOLE FOOTAGE<br/>LOCATION:<br/>COUNTY:</p> | <p>Matador Production Company<br/>Voni Federal 021H<br/>400'/N &amp; 624'/W<br/>100'/S &amp; 660'/W<br/>Section 21, T.26 S., R.31 E., NMPM<br/>Eddy County, New Mexico</p> |
| <p>OPERATOR'S NAME:<br/>WELL NAME &amp; NO.:<br/>SURFACE HOLE FOOTAGE:<br/>BOTTOM HOLE FOOTAGE<br/>LOCATION:<br/>COUNTY:</p> | <p>Matador Production Company<br/>Voni Federal 101H<br/>300'/N &amp; 374'/W<br/>100'/S &amp; 339'/W<br/>Section 21, T.26 S., R.31 E., NMPM<br/>Eddy County, New Mexico</p> |
| <p>OPERATOR'S NAME:<br/>WELL NAME &amp; NO.:<br/>SURFACE HOLE FOOTAGE:<br/>BOTTOM HOLE FOOTAGE<br/>LOCATION:<br/>COUNTY:</p> | <p>Matador Production Company<br/>Voni Federal 105H<br/>350'/N &amp; 484'/W<br/>100'/S &amp; 990'/W<br/>Section 21, T.26 S., R.31 E., NMPM<br/>Eddy County, New Mexico</p> |
| <p>OPERATOR'S NAME:<br/>WELL NAME &amp; NO.:<br/>SURFACE HOLE FOOTAGE:<br/>BOTTOM HOLE FOOTAGE<br/>LOCATION:<br/>COUNTY:</p> | <p>Matador Production Company<br/>Voni Federal 111H<br/>350'/N &amp; 454'/W<br/>100'/S &amp; 339'/W<br/>Section 21, T.26 S., R.31 E., NMPM<br/>Eddy County, New Mexico</p> |
| <p>OPERATOR'S NAME:<br/>WELL NAME &amp; NO.:<br/>SURFACE HOLE FOOTAGE:<br/>BOTTOM HOLE FOOTAGE<br/>LOCATION:<br/>COUNTY:</p> | <p>Matador Production Company<br/>Voni Federal 121H<br/>320'/N &amp; 454'/W<br/>100'/S &amp; 660'/W<br/>Section 21, T.26 S., R.31 E., NMPM<br/>Eddy County, New Mexico</p> |
| <p>OPERATOR'S NAME:<br/>WELL NAME &amp; NO.:<br/>SURFACE HOLE FOOTAGE:<br/>BOTTOM HOLE FOOTAGE<br/>LOCATION:<br/>COUNTY:</p> | <p>Matador Production Company<br/>Voni Federal 131H<br/>350'/N &amp; 564'/W<br/>100'/S &amp; 660'/W<br/>Section 21, T.26 S., R.31 E., NMPM<br/>Eddy County, New Mexico</p> |
| <p>OPERATOR'S NAME:<br/>WELL NAME &amp; NO.:<br/>SURFACE HOLE FOOTAGE:<br/>BOTTOM HOLE FOOTAGE<br/>LOCATION:<br/>COUNTY:</p> | <p>Matador Production Company<br/>Voni Federal 201H<br/>350'/N &amp; 344'/W<br/>240'/S &amp; 338'/W<br/>Section 21, T.26 S., R.31 E., NMPM<br/>Eddy County, New Mexico</p> |

|   |  |
|---|--|
| OPERATOR'S NAME:<br>WELL NAME & NO.:<br>SURFACE HOLE FOOTAGE:<br>BOTTOM HOLE FOOTAGE:<br>LOCATION:<br>COUNTY: | Matador Production Company<br>Voni Federal 215H<br>320'/N & 374'/W<br>240'/S & 990'/W<br>Section 21, T.26 S., R.31 E., NMPM<br>Eddy County, New Mexico   |
| OPERATOR'S NAME:<br>WELL NAME & NO.:<br>SURFACE HOLE FOOTAGE:<br>BOTTOM HOLE FOOTAGE:<br>LOCATION:<br>COUNTY: | Matador Production Company<br>Voni Federal 221H<br>320'/N & 344'/W<br>240'/S & 338'/W<br>Section 21, T.26 S., R.31 E., NMPM<br>Eddy County, New Mexico   |
| OPERATOR'S NAME:<br>WELL NAME & NO.:<br>SURFACE HOLE FOOTAGE:<br>BOTTOM HOLE FOOTAGE:<br>LOCATION:<br>COUNTY: | Matador Production Company<br>Voni Federal 225H<br>350'/N & 594'/W<br>240'/S & 990'/W<br>Section 21, T.26 S., R.31 E., NMPM<br>Eddy County, New Mexico   |
| OPERATOR'S NAME:<br>WELL NAME & NO.:<br>SURFACE HOLE FOOTAGE:<br>BOTTOM HOLE FOOTAGE:<br>LOCATION:<br>COUNTY: | Matador Production Company<br>Voni Federal 241H<br>320'/N & 564'/W<br>240'/S & 660'/W<br>Section 21, T.26 S., R.31 E., NMPM<br>Eddy County, New Mexico   |
| OPERATOR'S NAME:<br>WELL NAME & NO.:<br>SURFACE HOLE FOOTAGE:<br>BOTTOM HOLE FOOTAGE:<br>LOCATION:<br>COUNTY: | Matador Production Company<br>Voni Federal 022H<br>350'/N & 2240'/W<br>100'/S & 1980'/W<br>Section 21, T.26 S., R.31 E., NMPM<br>Eddy County, New Mexico |
| OPERATOR'S NAME:<br>WELL NAME & NO.:<br>SURFACE HOLE FOOTAGE:<br>BOTTOM HOLE FOOTAGE:<br>LOCATION:<br>COUNTY: | Matador Production Company<br>Voni Federal 102H<br>350'/N & 2130'/W<br>100'/S & 1650'/W<br>Section 21, T.26 S., R.31 E., NMPM<br>Eddy County, New Mexico |
| OPERATOR'S NAME:<br>WELL NAME & NO.:<br>SURFACE HOLE FOOTAGE:<br>BOTTOM HOLE FOOTAGE:<br>LOCATION:<br>COUNTY: | Matador Production Company<br>Voni Federal 106H<br>320'/N & 2240'/W<br>100'/S & 2310'/W<br>Section 21, T.26 S., R.31 E., NMPM<br>Eddy County, New Mexico |

|   |  |
|---|--|
| OPERATOR'S NAME:<br>WELL NAME & NO.:<br>SURFACE HOLE FOOTAGE:<br>BOTTOM HOLE FOOTAGE:<br>LOCATION:<br>COUNTY: | Matador Production Company<br>Voni Federal 112H<br>350'/N & 2210'/W<br>100'/S & 1650'/W<br>Section 21, T.26 S., R.31 E., NMPM<br>Eddy County, New Mexico |
| OPERATOR'S NAME:<br>WELL NAME & NO.:<br>SURFACE HOLE FOOTAGE:<br>BOTTOM HOLE FOOTAGE:<br>LOCATION:<br>COUNTY: | Matador Production Company<br>Voni Federal 122H<br>320'/N & 2210'/W<br>100'/S & 1980'/W<br>Section 21, T.26 S., R.31 E., NMPM<br>Eddy County, New Mexico |
| OPERATOR'S NAME:<br>WELL NAME & NO.:<br>SURFACE HOLE FOOTAGE:<br>BOTTOM HOLE FOOTAGE:<br>LOCATION:<br>COUNTY: | Matador Production Company<br>Voni Federal 132H<br>350'/N & 2320'/W<br>100'/S & 1980'/W<br>Section 21, T.26 S., R.31 E., NMPM<br>Eddy County, New Mexico |
| OPERATOR'S NAME:<br>WELL NAME & NO.:<br>SURFACE HOLE FOOTAGE:<br>BOTTOM HOLE FOOTAGE:<br>LOCATION:<br>COUNTY: | Matador Production Company<br>Voni Federal 202H<br>350'/N & 2100'/W<br>240'/S & 1650'/W<br>Section 21, T.26 S., R.31 E., NMPM<br>Eddy County, New Mexico |
| OPERATOR'S NAME:<br>WELL NAME & NO.:<br>SURFACE HOLE FOOTAGE:<br>BOTTOM HOLE FOOTAGE:<br>LOCATION:<br>COUNTY: | Matador Production Company<br>Voni Federal 216H<br>320'/N & 2130'/W<br>240'/S & 2310'/W<br>Section 21, T.26 S., R.31 E., NMPM<br>Eddy County, New Mexico |
| OPERATOR'S NAME:<br>WELL NAME & NO.:<br>SURFACE HOLE FOOTAGE:<br>BOTTOM HOLE FOOTAGE:<br>LOCATION:<br>COUNTY: | Matador Production Company<br>Voni Federal 222H<br>320'/N & 2100'/W<br>240'/S & 1650'/W<br>Section 21, T.26 S., R.31 E., NMPM<br>Eddy County, New Mexico |
| OPERATOR'S NAME:<br>WELL NAME & NO.:<br>SURFACE HOLE FOOTAGE:<br>BOTTOM HOLE FOOTAGE:<br>LOCATION:<br>COUNTY: | Matador Production Company<br>Voni Federal 226H<br>350'/N & 2350'/W<br>240'/S & 2310'/W<br>Section 21, T.26 S., R.31 E., NMPM<br>Eddy County, New Mexico |

|   |  |
|---|--|
| OPERATOR'S NAME:<br>WELL NAME & NO.:<br>SURFACE HOLE FOOTAGE:<br>BOTTOM HOLE FOOTAGE:<br>LOCATION:<br>COUNTY: | Matador Production Company<br>Voni Federal 242H<br>320'/N & 2320'/W<br>240'/S & 1980'/W<br>Section 21, T.26 S., R.31 E., NMPM<br>Eddy County, New Mexico |
| OPERATOR'S NAME:<br>WELL NAME & NO.:<br>SURFACE HOLE FOOTAGE:<br>BOTTOM HOLE FOOTAGE:<br>LOCATION:<br>COUNTY: | Matador Production Company<br>Voni Federal 023H<br>320'/N & 2056'/E<br>100'/S & 1980'/E<br>Section 21, T.26 S., R.31 E., NMPM<br>Eddy County, New Mexico |
| OPERATOR'S NAME:<br>WELL NAME & NO.:<br>SURFACE HOLE FOOTAGE:<br>BOTTOM HOLE FOOTAGE:<br>LOCATION:<br>COUNTY: | Matador Production Company<br>Voni Federal 103H<br>350'/N & 2166'/E<br>100'/S & 2310'/E<br>Section 21, T.26 S., R.31 E., NMPM<br>Eddy County, New Mexico |
| OPERATOR'S NAME:<br>WELL NAME & NO.:<br>SURFACE HOLE FOOTAGE:<br>BOTTOM HOLE FOOTAGE:<br>LOCATION:<br>COUNTY: | Matador Production Company<br>Voni Federal 107H<br>350'/N & 2056'/E<br>100'/S & 1661'/E<br>Section 21, T.26 S., R.31 E., NMPM<br>Eddy County, New Mexico |
| OPERATOR'S NAME:<br>WELL NAME & NO.:<br>SURFACE HOLE FOOTAGE:<br>BOTTOM HOLE FOOTAGE:<br>LOCATION:<br>COUNTY: | Matador Production Company<br>Voni Federal 113H<br>350'/N & 2086'/E<br>100'/S & 2310'/E<br>Section 21, T.26 S., R.31 E., NMPM<br>Eddy County, New Mexico |
| OPERATOR'S NAME:<br>WELL NAME & NO.:<br>SURFACE HOLE FOOTAGE:<br>BOTTOM HOLE FOOTAGE:<br>LOCATION:<br>COUNTY: | Matador Production Company<br>Voni Federal 106H<br>320'/N & 2086'/E<br>100'/S & 1980'/E<br>Section 21, T.26 S., R.31 E., NMPM<br>Eddy County, New Mexico |
| OPERATOR'S NAME:<br>WELL NAME & NO.:<br>SURFACE HOLE FOOTAGE:<br>BOTTOM HOLE FOOTAGE:<br>LOCATION:<br>COUNTY: | Matador Production Company<br>Voni Federal 133H<br>350'/N & 1976'/E<br>100'/S & 1980'/E<br>Section 21, T.26 S., R.31 E., NMPM<br>Eddy County, New Mexico |

|   |  |
|---|--|
| OPERATOR'S NAME:<br>WELL NAME & NO.:<br>SURFACE HOLE FOOTAGE:<br>BOTTOM HOLE FOOTAGE:<br>LOCATION:<br>COUNTY: | Matador Production Company<br>Voni Federal 203H<br>350'/N & 2196'/E<br>240'/S & 2310'/E<br>Section 21, T.26 S., R.31 E., NMPM<br>Eddy County, New Mexico |
| OPERATOR'S NAME:<br>WELL NAME & NO.:<br>SURFACE HOLE FOOTAGE:<br>BOTTOM HOLE FOOTAGE:<br>LOCATION:<br>COUNTY: | Matador Production Company<br>Voni Federal 217H<br>320'/N & 2166'/E<br>240'/S & 1650'/E<br>Section 21, T.26 S., R.31 E., NMPM<br>Eddy County, New Mexico |
| OPERATOR'S NAME:<br>WELL NAME & NO.:<br>SURFACE HOLE FOOTAGE:<br>BOTTOM HOLE FOOTAGE:<br>LOCATION:<br>COUNTY: | Matador Production Company<br>Voni Federal 223H<br>320'/N & 2196'/E<br>240'/S & 2310'/E<br>Section 21, T.26 S., R.31 E., NMPM<br>Eddy County, New Mexico |
| OPERATOR'S NAME:<br>WELL NAME & NO.:<br>SURFACE HOLE FOOTAGE:<br>BOTTOM HOLE FOOTAGE:<br>LOCATION:<br>COUNTY: | Matador Production Company<br>Voni Federal 227H<br>350'/N & 1946'/E<br>240'/S & 1650'/E<br>Section 21, T.26 S., R.31 E., NMPM<br>Eddy County, New Mexico |
| OPERATOR'S NAME:<br>WELL NAME & NO.:<br>SURFACE HOLE FOOTAGE:<br>BOTTOM HOLE FOOTAGE:<br>LOCATION:<br>COUNTY: | Matador Production Company<br>Voni Federal 243H<br>320'/N & 1976'/E<br>240'/S & 1980'/E<br>Section 21, T.26 S., R.31 E., NMPM<br>Eddy County, New Mexico |
| OPERATOR'S NAME:<br>WELL NAME & NO.:<br>SURFACE HOLE FOOTAGE:<br>BOTTOM HOLE FOOTAGE:<br>LOCATION:<br>COUNTY: | Matador Production Company<br>Voni Federal 024H<br>260'/N & 1238'/E<br>100'/S & 660'/E<br>Section 21, T.26 S., R.31 E., NMPM<br>Eddy County, New Mexico  |
| OPERATOR'S NAME:<br>WELL NAME & NO.:<br>SURFACE HOLE FOOTAGE:<br>BOTTOM HOLE FOOTAGE:<br>LOCATION:<br>COUNTY: | Matador Production Company<br>Voni Federal 104H<br>260'/N & 1128'/E<br>100'/S & 990'/E<br>Section 21, T.26 S., R.31 E., NMPM<br>Eddy County, New Mexico  |



|  |   |
|--|---|
| OPERATOR'S NAME:<br>WELL NAME & NO.:<br>SURFACE HOLE FOOTAGE:<br>BOTTOM HOLE FOOTAGE<br>LOCATION:<br>COUNTY: | Matador Production Company<br>Voni Federal 108H<br>290'/N & 1238'/E<br>100'/S & 330'/E<br>Section 21, T.26 S., R.31 E., NMPM<br>Eddy County, New Mexico |
| OPERATOR'S NAME:<br>WELL NAME & NO.:<br>SURFACE HOLE FOOTAGE:<br>BOTTOM HOLE FOOTAGE<br>LOCATION:<br>COUNTY: | Matador Production Company<br>Voni Federal 114H<br>290'/N & 1208'/E<br>100'/S & 990'/E<br>Section 21, T.26 S., R.31 E., NMPM<br>Eddy County, New Mexico |
| OPERATOR'S NAME:<br>WELL NAME & NO.:<br>SURFACE HOLE FOOTAGE:<br>BOTTOM HOLE FOOTAGE<br>LOCATION:<br>COUNTY: | Matador Production Company<br>Voni Federal 124H<br>260'/N & 1208'/E<br>100'/S & 660'/E<br>Section 21, T.26 S., R.31 E., NMPM<br>Eddy County, New Mexico |
| OPERATOR'S NAME:<br>WELL NAME & NO.:<br>SURFACE HOLE FOOTAGE:<br>BOTTOM HOLE FOOTAGE<br>LOCATION:<br>COUNTY: | Matador Production Company<br>Voni Federal 134H<br>260'/N & 1318'/E<br>100'/S & 660'/E<br>Section 21, T.26 S., R.31 E., NMPM<br>Eddy County, New Mexico |
| OPERATOR'S NAME:<br>WELL NAME & NO.:<br>SURFACE HOLE FOOTAGE:<br>BOTTOM HOLE FOOTAGE<br>LOCATION:<br>COUNTY: | Matador Production Company<br>Voni Federal 204H<br>260'/N & 1098'/E<br>240'/S & 990'/E<br>Section 21, T.26 S., R.31 E., NMPM<br>Eddy County, New Mexico |
| OPERATOR'S NAME:<br>WELL NAME & NO.:<br>SURFACE HOLE FOOTAGE:<br>BOTTOM HOLE FOOTAGE<br>LOCATION:<br>COUNTY: | Matador Production Company<br>Voni Federal 218H<br>290'/N & 1098'/E<br>240'/S & 330'/E<br>Section 21, T.26 S., R.31 E., NMPM<br>Eddy County, New Mexico |

### **TABLE OF CONTENTS**

Standard Conditions of Approval (COA) apply to this APD. If any deviations to these standards exist or special COAs are required, the section with the deviation or requirement will be checked below.

- General Provisions**
- Permit Expiration**

**Approval Date: 04/20/2020**

**Archaeology, Paleontology, and Historical Sites**

**Noxious Weeds**

**Special Requirements**

Hydrological Features

Phantom Banks SMA

Karst Features

Range Stipulations

Special Status Plant Species

**Construction**

Notification

Topsoil

Closed Loop System

Federal Mineral Material Pits

Well Pads

Roads

**Road Section Diagram**

**Production (Post Drilling)**

Well Structures & Facilities

Pipelines

Electric Lines

Access Roads

Frac Pond

**Interim Reclamation**

**Final Abandonment & Reclamation**

## **I. GENERAL PROVISIONS**

The approval of the Application For Permit To Drill (APD) is in compliance with all applicable laws and regulations: 43 Code of Federal Regulations 3160, the lease terms, Onshore Oil and Gas Orders, Notices To Lessees, New Mexico Oil Conservation Division (NMOCD) Rules, National Historical Preservation Act As Amended, and instructions and orders of the Authorized Officer. Any request for a variance shall be submitted to the Authorized Officer on Form 3160-5, Sundry Notices and Report on Wells.

## **II. PERMIT EXPIRATION**

If the permit terminates prior to drilling and drilling cannot be commenced within 60 days after expiration, an operator is required to submit Form 3160-5, Sundry Notices and Reports on Wells, requesting surface reclamation requirements for any surface disturbance. However, if the operator will be able to initiate drilling within 60 days after the expiration of the permit, the operator must have set the conductor pipe in order to allow for an extension of 60 days beyond the expiration date of the APD. (Filing of a Sundry Notice is required for this 60 day extension.)

## **III. ARCHAEOLOGICAL, PALEONTOLOGY & HISTORICAL SITES**

The flowlines/facility pad and road/flowline that go to the flare-pad were analyzed but were not approved for construction by archaeology until new files are submitted via Sundry to confirm their proposed location.

Any cultural resource (historic or prehistoric site or object) discovered by the holder, or any person working on the holder's behalf, on public or Federal land shall be immediately reported to the Authorized Officer. The holder shall suspend all operations in the immediate area of such discovery until written authorization to proceed is issued by the Authorized Officer. An evaluation of the discovery will be made by the Authorized Officer to determine appropriate actions to prevent the loss of significant cultural or scientific values. The holder will be responsible for the cost of evaluation and any decision as to the proper mitigation measures will be made by the Authorized Officer after consulting with the holder.

OR

If the entire project is covered under the Permian Basin Programmatic Agreement (cultural resources only):

The proponent has contributed funds commensurate to the undertaking into an account for offsite mitigation. Participation in the PA serves as mitigation for the effects of this project on cultural resources. Only If any human skeletal remains, funerary objects, sacred objects, or objects of cultural patrimony are discovered at any time during

construction, all construction activities shall halt and the BLM will be notified as soon as possible within 24 hours. Work shall not resume until a Notice to Proceed is issued by the BLM. See Stipulation 6 for more information.

If the proposed project is split between a Class III inventory and a Permian Basin Programmatic Agreement contribution, the portion of the project covered under Class III inventory should default to the first paragraph stipulations.

The holder is hereby obligated to comply with procedures established in the Native American Graves Protection and Repatriation Act (NAGPRA) to protect such cultural items as human remains, associated funerary objects, sacred objects, and objects of cultural patrimony discovered inadvertently during the course of project implementation. In the event that any of the cultural items listed above are discovered during the course of project work, the proponent shall immediately halt the disturbance and contact the BLM within 24 hours for instructions. The proponent or initiator of any project shall be held responsible for protecting, evaluating, reporting, excavating, treating, and disposing of these cultural items according to the procedures established by the BLM in consultation with Indian Tribes."

Any paleontological resource (historic or prehistoric site or object) discovered by the holder, or any person working on the holder's behalf, on public or Federal land shall be immediately reported to the Authorized Officer. The holder shall suspend all operations in the immediate area of such discovery until written authorization to proceed is issued by the Authorized Officer. An evaluation of the discovery will be made by the Authorized Officer to determine appropriate actions to prevent the loss of significant cultural or scientific values. The holder will be responsible for the cost of evaluation and any decision as to the proper mitigation measures will be made by the Authorized Officer after consulting with the holder.

#### **IV. NOXIOUS WEEDS**

The operator shall be held responsible if noxious weeds become established within the areas of operations. Weed control shall be required on the disturbed land where noxious weeds exist, which includes the roads, pads, associated pipeline corridor, and adjacent land affected by the establishment of weeds due to this action. The operator shall consult with the Authorized Officer for acceptable weed control methods, which include following EPA and BLM requirements and policies.

## V. SPECIAL REQUIREMENT(S)

### **Phantom Banks SMA**

Surface disturbance will not be allowed within 660 feet of active heronries or by delaying activity for up to 120 days, or a combination of both. Exhaust noise from engines must be muffled or otherwise controlled so as not to exceed 75 decibels measured at 30 feet from the source of the noise.

### **Hydrology Stipulations / Conditions of Approval**

The entire well pad(s) will be bermed to prevent oil, salt, and other chemical contaminants from leaving the well pad. The compacted berm shall be constructed at a minimum of 12 inches with impermeable mineral material (e.g. caliche). Topsoil shall not be used to construct the berm. No water flow from the uphill side(s) of the pad shall be allowed to enter the well pad. The integrity of the berm shall be maintained around the surfaced pad throughout the life of the well and around the downsized pad after interim reclamation has been completed. Any water erosion that may occur due to the construction of the well pad during the life of the well will be quickly corrected and proper measures will be taken to prevent future erosion. Stockpiling of topsoil is required. The top soil shall be stockpiled in an appropriate location to prevent loss of soil due to water or wind erosion and not used for berming or erosion control. If fluid collects within the bermed area, the fluid must be vacuumed into a safe container and disposed of properly at a state approved facility.

Tank battery locations will be lined and bermed. A 20 mil permanent liner will be installed with a 4 oz. felt backing to prevent tears or punctures. Tank battery berms must be large enough to contain 1 ½ times the content of the largest tank or 24 hour production, whichever is greater. Automatic shut off, check valves, or similar systems will be installed for tanks to minimize the effects of catastrophic line failures used in production or drilling.

Any water erosion that may occur due to the construction of overhead electric line and during the life of the power line will be quickly corrected and proper measures will be taken to prevent future erosion. A power pole should not be placed in drainages, playas, wetlands, riparian areas, or floodplains and must span across the features at a distance away that would not promote further erosion.

### **Hydrology – Fresh Water Frac Pond:**

Energy dissipation and filtration devices (e.g., certified weed-free hay/straw bales and silt fence) will be used to reduce the velocity of the discharged water and thereby reduce potential for erosion.

Matador agreed to place straw wattles around the perimeter of the proposed frac pond to minimize the risk of erosion and runoff. Matador also agreed to take additional measures to protect the heronry habitat located south of the proposed frac pond by meeting with a BLM Resource Representative prior to construction of the frac pond to place hay wattles

along the draw to the southeast. BLM and Matador agree that the frac pond's current dimension are not to exceed 800x800 feet. Furthermore, a request for expansion will not be granted due to maintaining the relevance, importance and functionality of the nearby resources.

Matador agrees to protect the critical habitat located south of the proposed Frac Pond throughout the life on the proposed project until finalization of the reclamation. To best protect this resource Matador proposes to meet with a BLM Resource Representative at the proposed site prior to construction of the Frac Pond to accurately place hay wattles along the draw at the BLM Resource Representative's direction. This will provide for the most effective protection of the resource. Please see the map below.

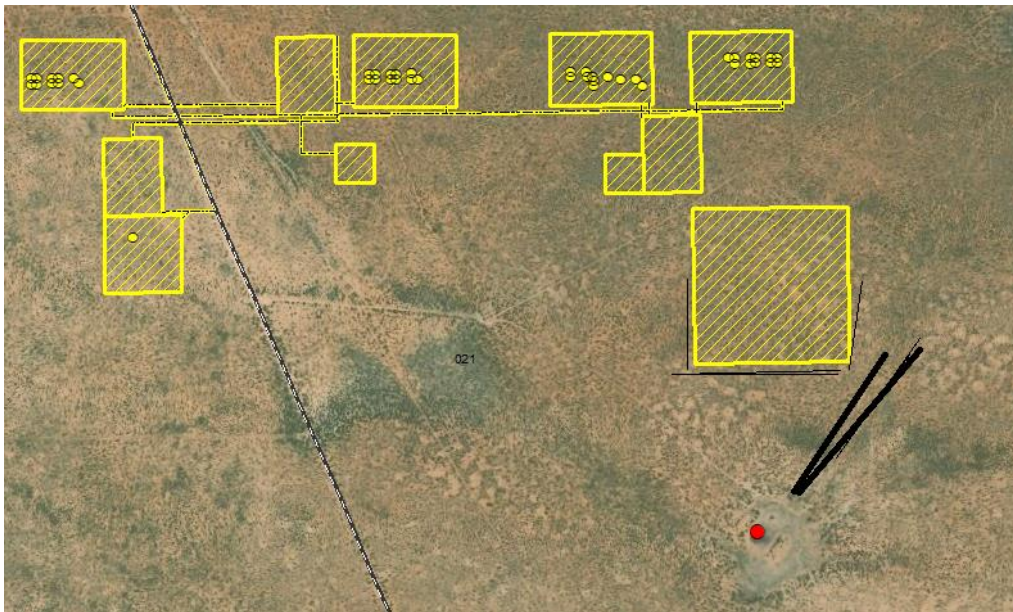

### **Range Stipulations / Conditions of Approval**

#### ***Cattleguards***

Where a permanent cattleguard is approved, an appropriately sized cattleguard(s) sufficient to carry out the project shall be installed and maintained at fence crossing(s). Any existing cattleguard(s) on the access road shall be repaired or replaced if they are damaged or have deteriorated beyond practical use. The operator shall be responsible for the condition of the existing cattleguard(s) that are in place and are utilized during lease operations. A gate shall be constructed on one side of the cattleguard and fastened securely to H-braces.

#### ***Fence Requirement***

Where entry granted across a fence line, the fence must be braced and tied off on both sides of the passageway prior to cutting. Once the work is completed, the fence will be restored to its prior condition, or better. The operator shall notify the private surface landowner or the grazing allotment holder prior to crossing any fence(s).

#### ***Livestock Watering Requirement***

Structures that provide water to livestock, such as windmills, pipelines, drinking troughs, and earthen reservoirs, will be avoided by moving the proposed action. Any damage to structures that provide water to livestock throughout the life of the well, caused by operations from the well site, must be immediately corrected by the operator. The operator must notify the BLM office (575-234-5972) and the private surface landowner or the grazing allotment holder if any damage occurs to structures that provide water to livestock.

## **Karst Stipulations / Conditions of Approval**

### **CONSTRUCTION IMPACT ANALYSIS**

The construction of roads, pipelines, compressor station pads and utilities can impact bedrock integrity and reroute, impede, focus, or erode natural surface drainage systems. Increased silting and sedimentation from construction can plug downstream sinkholes, caves, springs, and other components of aquifer recharge systems and result in adverse impacts to aquifer quality and cave environments. Any contaminants released into the environment during or after construction can impact aquifers and cave systems. A possibility exists for slow subsidence or sudden surface collapse during construction operations due to collapse of underlying cave passages and voids. This would cause associated safety hazards to the operator and the potential for increased environmental impact. Subsidence processes can be triggered by blasting, intense vibrations, rerouting of surface drainages, focusing of surface drainage, and general surface disturbance.

Blasting fractures in bedrock can serve as direct conduits for transfer of contaminants into cave and groundwater systems. Blasting also creates an expanded volume of rock rubble that cannot be reclaimed to natural contours, soil condition, or native vegetative condition. As such, surface and subsurface disruptions from blasting procedures can lead to permanent changes in vegetation, rainfall percolation, silting/erosion factors, aquifer recharge, and freshwater quality and can increase the risk of contaminant migration from drilling/production facilities built atop the blast. Additional or special Conditions of Approval may apply at that time.

### **CONSTRUCTION MITIGATION**

In order to mitigate the impacts from construction activities on cave and karst resources, the following Conditions of Approval will apply to this APD or project:

- In the event that any underground voids are encountered during construction activities, construction activities will be halted and the BLM will be notified immediately.
- No Blasting to prevent geologic structure instabilities.
- Pad Berming to minimize effects of any spilled contaminants.

### **DRILLING IMPACT ANALYSIS**

During drilling, previously unknown cave and karst features could be encountered. If a void is encountered while drilling and a loss of circulation occurs, lost drilling fluids can directly contaminate groundwater recharge areas, aquifers, and groundwater quality. Drilling operations can also lead to sudden collapse of underground voids. Cementing operations may plug or alter groundwater flow, potentially reducing the water quantity at springs and water wells. Inadequate subsurface cementing, casing, and cave/aquifer protection measures can lead to the migration of oil, gas, drilling fluids, and produced saltwater into cave systems and freshwater aquifers.

### **DRILLING MITIGATION**

Federal regulations and standard Conditions of Approval applied to all APDs require that adequate measures are taken to prevent contamination to the environment. Due to the extreme sensitivity of the cave and karst resources in this project area, the following additional Conditions of Approval will be added to this APD.

To prevent cave and karst resource contamination the following will be required.

- Closed Mud System Using Steel Tanks with All Fluids and Cuttings Hauled Off.
- Rotary drilling with fresh water where cave or karst features are expected to prevent contamination of freshwater aquifers.
- Directional Drilling allowed after at least 100 feet below the cave occurrence zone to prevent additional impacts resulting from directional drilling.
- Lost Circulation zones logged and reported in the drilling report so BLM can assess the situation and work with the operator on corrective actions.
- Additional drilling, casing, and cementing procedures to protect cave zones and fresh water aquifers. See Drilling COAs.

#### ***PRODUCTION IMPACT ANALYSIS***

Production facilities such as tank batteries, pump-jacks, compressors, transfer stations, and pipe may fail and allow contaminants to enter caves and freshwater systems. Downhole casing and cementing failures can allow migration of fluids and/or gas between formations and aquifers. Facilities may also be subject to slow subsidence or sudden collapse of the underlying bedrock.

#### ***PRODUCTION MITIGATION***

In order to mitigate the impacts from production activities and due to the nature of karst terrain, the following Conditions of Approval will apply to this APD:

- Tank battery liners and berms to minimize the impact resulting from leaks.
- Leak detection system to provide an early alert to operators when a leak has occurred.
- Automatic shut off, check valves, or similar systems will be installed for pipelines and tanks to minimize the effects of line failures used in production or drilling.

#### ***RESIDUAL AND CUMULATIVE IMPACT ANALYSIS***

Any industrial activities that take place upon or within karst terrains or freshwater aquifer zones have the potential to create both short-term and long-term negative impacts to freshwater aquifers and cave systems. While a number of mitigation measures can be implemented to mitigate many impacts, it is still possible for impacts to occur from containment failures, well blowouts, accidents, spills, and structural collapses. It is therefore necessary to implement long-term monitoring studies to determine if current mitigations measures are sufficient enough to prevent long-term or cumulative impacts.

#### ***RESIDUAL AND CUMULATIVE MITIGATION***

- Nontoxic fluorescent dyes will be added to the drilling fluid when the hole is spudded and will be circulated to the bottom of the karst layers. This provides data as part of a long-term monitoring study.



- Annual pressure monitoring will be performed by the operator. If the test results indicate a casing failure has occurred, remedial action will be undertaken to correct the problem to the BLM's approval.

***PLUGGING AND ABANDONMENT IMPACT ANALYSIS***

Failure of a plugged and abandoned well can lead to migration of contaminants to karst resources and fresh water aquifers. While this action does not specifically approve plugging and abandonment procedures, the operator should be made aware that additional or special Conditions of Approval may apply at that time.

***PLUGGING AND ABANDONMENT MITIGATION***

Abandonment Cementing: Upon well abandonment in high cave karst areas additional plugging conditions of approval may be required. The BLM will assess the situation and work with the operator to ensure proper plugging of the wellbore.

***MITIGATING MEASURES for ROADS:***

- Roads will be routed around sinkholes and other karst features to avoid or lessen the possibility of encountering near surface voids and to minimize changes to runoff or possible leaks and spills from entering karst systems.
- The BLM, Carlsbad Field Office, will be informed immediately if any subsurface drainage channels, cave passages, or voids are penetrated during construction and no further construction will be done until clearance has been issued by the Authorized Officer.
- Turnout ditches and drainage leadoffs will not be constructed in such a manner as to increase or decrease the natural flow of water into or out of cave or karst features.
- Special restoration stipulations or realignment may be required.

***MITIGATING MEASURES FOR POWERLINES:***

- Smaller powerlines will be routed around sinkholes and other karst features to avoid or lessen the possibility of encountering near surface voids and to minimize changes to runoff or possible leaks and spills from entering karst systems. Larger powerlines will adjust their pole spacing to avoid cave and karst features.
- The BLM, Carlsbad Field Office, will be informed immediately if any subsurface drainage channels, cave passages, or voids are penetrated during construction.
- No further construction will be done until clearance has been issued by the Authorized Officer.
- Special restoration stipulations or realignment may be required.

***MITIGATING MEASURES for BURIED PIPELINES AND CABLES:***

- The BLM, Carlsbad Field Office, will be informed immediately if any subsurface drainage channels, passages, or voids are intersected by trenching, and no pipe will be laid in the trench at that point until clearance has been issued by the Authorized Officer.
- If a void is encountered alignments may be rerouted to avoid the karst feature and lessen; the potential of subsidence or collapse of karst features, buildup of toxic or combustible gas, or other possible impacts to cave and karst resources from the buried pipeline.

- Special restoration stipulations or realignment may be required at such intersections, if any.
- A leak detection plan **will be submitted to the BLM Carlsbad Field Office for approval** prior to pipeline installation. The method could incorporate gauges to detect pressure drops, siting valves and lines so they can be visually inspected periodically or installing electronic sensors to alarm when a leak is present. The leak detection plan will incorporate an automatic shut off system that will be installed for proposed pipelines to minimize the effects of an undesirable event.
- Regular monitoring is required to quickly identify leaks for their immediate and proper treatment.

***MITIGATING MEASURES for SURFACE FLOWLINES:***

- Flowlines will be routed around sinkholes and other karst features to avoid or lessen the possibility of encountering near surface voids and to minimize the possibility of leaks and spills from entering karst systems.
- If a void is encountered alignments may be rerouted to avoid the karst feature and lessen; the potential of subsidence or collapse of karst features, buildup of toxic or combustible gas, or other possible impacts to cave and karst resources from the buried pipeline.
- Regular monitoring is required to quickly identify leaks for their immediate and proper treatment.
- All spills or leaks will be reported to the BLM immediately for their immediate and proper treatment.

**Special Status Plans Species Stipulations**

***For projects with potential for direct impacts but not direct displacement***

No blading would be authorized within proposed project. Occupied habitat areas at high risk for habitat degradation and/or displacement of special status plant species individuals would be barricaded from project-related activities, as specified in the Conditions of Approval or by a BLM Authorized Officer. All surface disturbance within 50 meters of known special status plant species locations will be mulched after construction, as specified in the Conditions of Approval or by a BLM Authorized Officer.

To prevent direct impacts to the Tharp's Blue Star individuals that were observed during field surveys, the individuals will be visibly marked and barricaded to impede accidental pedestrian, vehicle or equipment travel over the individual. Project participants will be briefed about the avoidance area and trained in Tharp's Blue Star identification prior to initiating any ground disturbing activities, including vehicle travel. Upon project completion, the barricade and visible markings will be removed, and the condition of the individual will be documented and reported to the Authorized Officer and BLM Botanist.

To limit any impacts to vegetation and to protect any special status plant species that were not observed during field surveys, vehicles and equipment would be kept on existing roads and approved surfaces and would avoid travel across undisturbed surfaces;

workers would be instructed not to park off roads or in undisturbed areas more than 20 meters from fenceline.

Blading of vegetation within undisturbed areas will not be allowed: maximum width of blading operations will not exceed 0 feet. The fenceline is included in this area. (Blading is defined as the complete removal of brush and ground vegetation).

BLM special status plant surveys would be required for subsequent actions tiered from this analysis when the impacts effects zones of the proposed actions intersect SSPS potential habitat that has not been surveyed within three years prior to the notice of application for the proposed action. If occupied habitat is observed within the impacts effects zones for the proposed action(s), the proposed action(s) would avoid occupied habitat and mitigate anticipated impacts as determined appropriate for the conservation of the species by the Authorized Officer in coordination with a BLM biologist.

Vehicles and equipment will be kept on existing roads and approved surfaces only, and will avoid travel across undisturbed surfaces; workers will be instructed not to park off the roads or in undisturbed areas. Alterations to project design and additions of project components will require SSPS surveys and re-analysis of impacts if those project elements intersect SSPS suitable habitat.

## **VI. CONSTRUCTION**

### **A. NOTIFICATION**

The BLM shall administer compliance and monitor construction of the access road and well pad. Notify the Carlsbad Field Office at (575) 234-5909 at least 3 working days prior to commencing construction of the access road and/or well pad.

When construction operations are being conducted on this well, the operator shall have the approved APD and Conditions of Approval (COA) on the well site and they shall be made available upon request by the Authorized Officer.

### **B. TOPSOIL**

The operator shall strip the top portion of the soil (root zone) from the entire well pad area and stockpile the topsoil along the edge of the well pad as depicted in the APD. The root zone is typically six (6) inches in depth. All the stockpiled topsoil will be redistributed over the interim reclamation areas. Topsoil shall not be used for berming the pad or facilities. For final reclamation, the topsoil shall be spread over the entire pad area for seeding preparation.

Other subsoil (below six inches) stockpiles must be completely segregated from the topsoil stockpile. Large rocks or subsoil clods (not evident in the surrounding terrain) must be buried within the approved area for interim and final reclamation.

**C. CLOSED LOOP SYSTEM**

Tanks are required for drilling operations: No Pits.

The operator shall properly dispose of drilling contents at an authorized disposal site.

**D. FEDERAL MINERAL MATERIALS PIT**

Payment shall be made to the BLM prior to removal of any federal mineral materials. Call the Carlsbad Field Office at (575) 234-5972.

**E. WELL PAD SURFACING**

Surfacing of the well pad is not required.

If the operator elects to surface the well pad, the surfacing material may be required to be removed at the time of reclamation. The well pad shall be constructed in a manner which creates the smallest possible surface disturbance, consistent with safety and operational needs.

**F. EXCLOSURE FENCING (CELLARS & PITS)**

**Exclosure Fencing**

The operator will install and maintain exclosure fencing for all open well cellars to prevent access to public, livestock, and large forms of wildlife before and after drilling operations until the pit is free of fluids and the operator initiates backfilling. (For examples of exclosure fencing design, refer to BLM's Oil and Gas Gold Book, Exclosure Fence Illustrations, Figure 1, Page 18.)

**G. ON LEASE ACCESS ROADS**

**Road Width**

The access road shall have a driving surface that creates the smallest possible surface disturbance and does not exceed fourteen (14) feet in width. The maximum width of surface disturbance, when constructing the access road, shall not exceed twenty-five (25) feet.

**Surfacing**

Surfacing material is not required on the new access road driving surface. If the operator elects to surface the new access road or pad, the surfacing material may be required to be removed at the time of reclamation.

Where possible, no improvements should be made on the unsurfaced access road other than to remove vegetation as necessary, road irregularities, safety issues, or to fill low areas that may sustain standing water.

The Authorized Officer reserves the right to require surfacing of any portion of the access road at any time deemed necessary. Surfacing may be required in the event the road deteriorates, erodes, road traffic increases, or it is determined to be beneficial for future field development. The surfacing depth and type of material will be determined at the time of notification.

### **Crowning**

Crowning shall be done on the access road driving surface. The road crown shall have a grade of approximately 2% (i.e., a 1" crown on a 14' wide road). The road shall conform to Figure 1; cross section and plans for typical road construction.

### **Ditching**

Ditching shall be required on both sides of the road.

### **Turnouts**

Vehicle turnouts shall be constructed on the road. Turnouts shall be intervisible with interval spacing distance less than 1000 feet. Turnouts shall conform to Figure 1; cross section and plans for typical road construction.

### **Drainage**

Drainage control systems shall be constructed on the entire length of road (e.g. ditches, sidehill outsloping and insloping, lead-off ditches, culvert installation, and low water crossings).

A typical lead-off ditch has a minimum depth of 1 foot below and a berm of 6 inches above natural ground level. The berm shall be on the down-slope side of the lead-off ditch.

### **Cross Section of a Typical Lead-off Ditch**

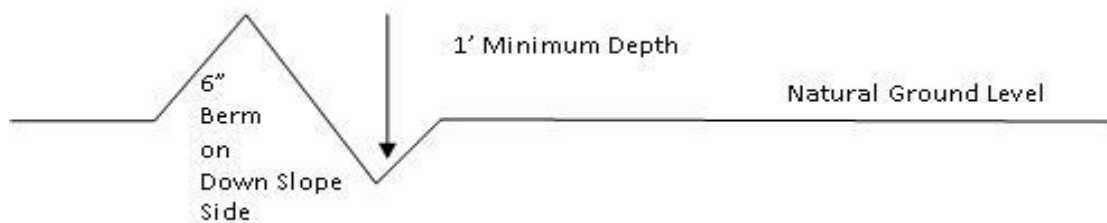

All lead-off ditches shall be graded to drain water with a 1 percent minimum to 3 percent maximum ditch slope. The spacing interval are variable for lead-off ditches and shall be determined according to the formula for spacing intervals of lead-off ditches, but may be amended depending upon existing soil types and centerline road slope (in %);

### **Formula for Spacing Interval of Lead-off Ditches**

Example - On a 4% road slope that is 400 feet long, the water flow shall drain water into a lead-off ditch. Spacing interval shall be determined by the following formula:

$$400 \text{ foot road with } 4\% \text{ road slope: } \frac{400'}{4\%} + 100' = 200' \text{ lead-off ditch interval}$$

### **Cattle guards**

An appropriately sized cattle guard sufficient to carry out the project shall be installed and maintained at fence/road crossings. Any existing cattle guards on the access road route shall be repaired or replaced if they are damaged or have deteriorated beyond practical use. The operator shall be responsible for the condition of the existing cattle guards that are in place and are utilized during lease operations.

### **Fence Requirement**

Where entry is granted across a fence line, the fence shall be braced and tied off on both sides of the passageway prior to cutting. The operator shall notify the private surface landowner or the grazing allotment holder prior to crossing any fences.

### **Public Access**

Public access on this road shall not be restricted by the operator without specific written approval granted by the Authorized Officer.

**Construction Steps**

1. Salvage topsoil
2. Construct road

3. Redistribute topsoil
4. Revegetate slopes

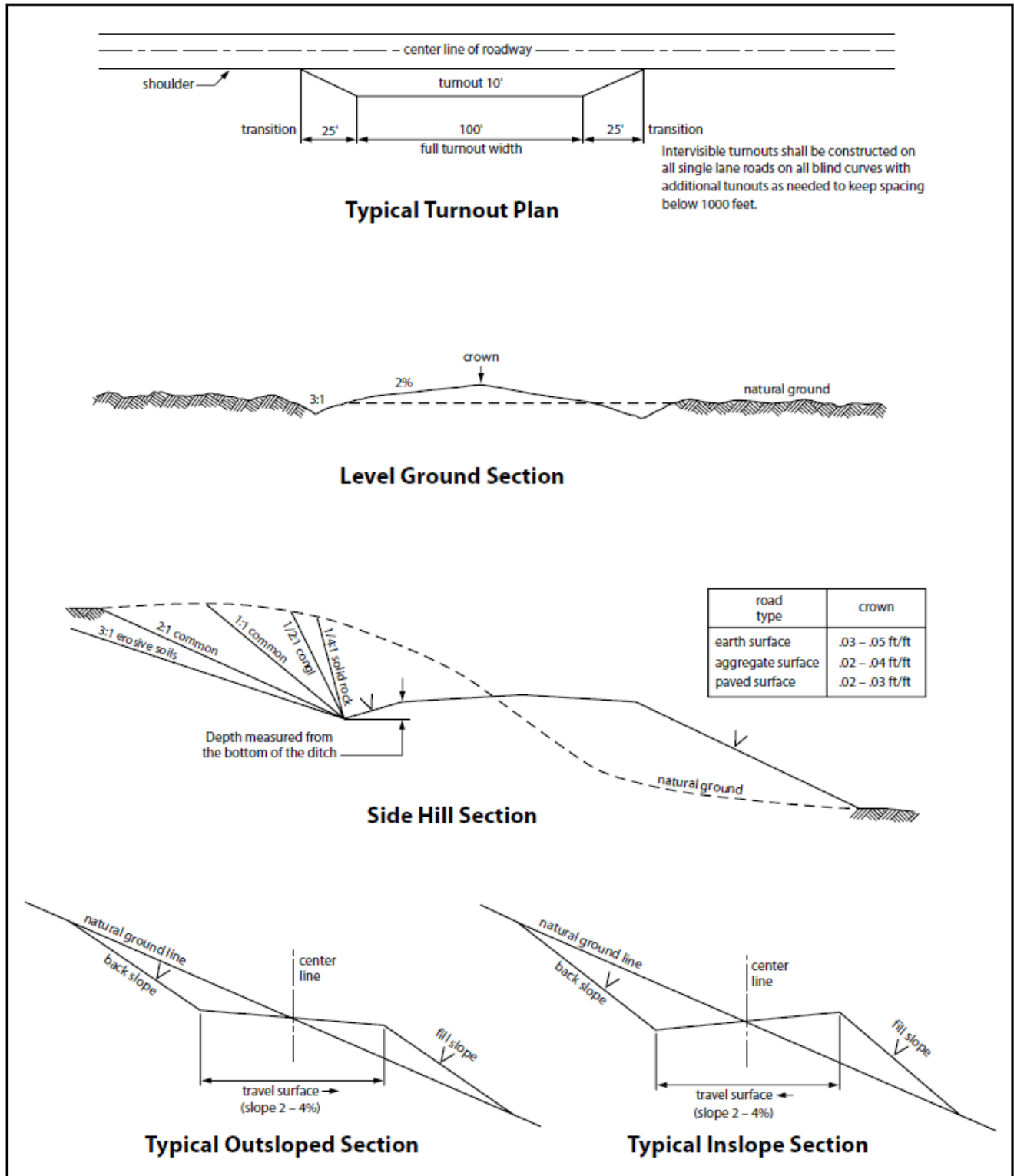

Figure 1. Cross-sections and plans for typical road sections representative of BLM resource or FS local and higher-class roads.

## **VII. PRODUCTION (POST DRILLING)**

### **A. WELL STRUCTURES & FACILITIES**

#### **Placement of Production Facilities**

Production facilities should be placed on the well pad to allow for maximum interim recontouring and revegetation of the well location.

#### **Exclosure Netting (Open-top Tanks)**

Immediately following active drilling or completion operations, the operator will take actions necessary to prevent wildlife and livestock access, including avian wildlife, to all open-topped tanks that contain or have the potential to contain salinity sufficient to cause harm to wildlife or livestock, hydrocarbons, or Resource Conservation and Recovery Act of 1976-exempt hazardous substances. At a minimum, the operator will net, screen, or cover open-topped tanks to exclude wildlife and livestock and prevent mortality. If the operator uses netting, the operator will cover and secure the open portion of the tank to prevent wildlife entry. The operator will net, screen, or cover the tanks until the operator removes the tanks from the location or the tanks no longer contain substances that could be harmful to wildlife or livestock. Use a maximum netting mesh size of 1 ½ inches. The netting must not be in contact with fluids and must not have holes or gaps.

#### **Chemical and Fuel Secondary Containment and Exclosure Screening**

The operator will prevent all hazardous, poisonous, flammable, and toxic substances from coming into contact with soil and water. At a minimum, the operator will install and maintain an impervious secondary containment system for any tank or barrel containing hazardous, poisonous, flammable, or toxic substances sufficient to contain the contents of the tank or barrel and any drips, leaks, and anticipated precipitation. The operator will dispose of fluids within the containment system that do not meet applicable state or U. S. Environmental Protection Agency livestock water standards in accordance with state law; the operator must not drain the fluids to the soil or ground. The operator will design, construct, and maintain all secondary containment systems to prevent wildlife and livestock exposure to harmful substances. At a minimum, the operator will install effective wildlife and livestock exclosure systems such as fencing, netting, expanded metal mesh, lids, and grate covers. Use a maximum netting mesh size of 1 ½ inches.

#### **Open-Vent Exhaust Stack Exclosures**

The operator will construct, modify, equip, and maintain all open-vent exhaust stacks on production equipment to prevent birds and bats from entering, and to discourage perching, roosting, and nesting. (*Recommended exclosure structures on open-vent exhaust stacks are in the shape of a cone.*) Production equipment includes, but may not be limited to, tanks, heater-treaters, separators, dehydrators, flare stacks, in-line units, and compressor mufflers.

#### **Containment Structures**



Proposed production facilities such as storage tanks and other vessels will have a secondary containment structure that is constructed to hold the capacity of 1.5 times the largest tank, plus freeboard to account for precipitation, unless more stringent protective requirements are deemed necessary.

### **Painting Requirement**

All above-ground structures including meter housing that are not subject to safety requirements shall be painted a flat non-reflective paint color, **Shale Green** from the BLM Standard Environmental Color Chart (CC-001: June 2008).

## **B. PIPELINES**

### **BURIED PIPELINE STIPULATIONS**

A copy of the application (Grant, APD, or Sundry Notice) and attachments, including conditions of approval, survey plat and/or map, will be on location during construction. BLM personnel may request to you a copy of your permit during construction to ensure compliance with all stipulations.

Holder agrees to comply with the following stipulations to the satisfaction of the Authorized Officer:

1. The Holder shall indemnify the United States against any liability for damage to life or property arising from the occupancy or use of public lands under this grant.
2. The Holder shall comply with all applicable Federal laws and regulations existing or hereafter enacted or promulgated. In any event, the holder shall comply with the Toxic Substances Control Act of 1976 as amended, 15 USC 2601 et seq. (1982) with regards to any toxic substances that are used, generated by or stored on the right-of-way or on facilities authorized under this right-of-way grant. (See 40 CFR Part 702-799 and especially, provisions on polychlorinated biphenyls, 40 CFR 761.1-761.193.) Additionally, any release of toxic substances (leaks, spills, etc.) in excess of the reportable quantity established by 40 CFR Part 117 shall be reported as required by the Comprehensive Environmental Response, Compensation, and Liability Act, section 102b. A copy of any report required or requested by any Federal agency or State government as a result of a reportable release or spill of any toxic substances shall be furnished to the authorized officer concurrent with the filing of the reports to the involved Federal agency or State government.
3. The holder agrees to indemnify the United States against any liability arising from the release of any hazardous substance or hazardous waste (as these terms are defined in the Comprehensive Environmental Response, Compensation and Liability Act of 1980, 42 U.S.C. 9601, et seq. or the Resource Conservation and Recovery Act, 42 U.S.C.6901, et seq.) on the Right-of-Way (unless the release or threatened release is wholly unrelated to the Right-of-Way holder's activity on the Right-of-Way), or resulting from the activity of the Right-of-Way holder on the Right-of-Way. This agreement applies without regard to whether a release is caused by the holder, its agent, or unrelated third parties.

4. If, during any phase of the construction, operation, maintenance, or termination of the pipeline, any oil or other pollutant should be discharged from the pipeline system, impacting Federal lands, the control and total removal, disposal, and cleaning up of such oil or other pollutant, wherever found, shall be the responsibility of holder, regardless of fault. Upon failure of holder to control, dispose of, or clean up such discharge on or affecting Federal lands, or to repair all damages resulting therefrom, on the Federal lands, the Authorized Officer may take such measures as he deems necessary to control and clean up the discharge and restore the area, including where appropriate, the aquatic environment and fish and wildlife habitats, at the full expense of the holder. Such action by the Authorized Officer shall not relieve holder of any responsibility as provided herein.

5. All construction and maintenance activity will be confined to the authorized right-of-way.

6. The pipeline will be buried with a minimum cover of 36 inches between the top of the pipe and ground level.

7. The maximum allowable disturbance for construction in this right-of-way will be 30 feet:

- Blading of vegetation within the right-of-way will be allowed: maximum width of blading operations will not exceed 20 feet. The trench is included in this area. (*Blading is defined as the complete removal of brush and ground vegetation.*)
- Clearing of brush species within the right-of-way will be allowed: maximum width of clearing operations will not exceed 30 feet. The trench and bladed area are included in this area. (*Clearing is defined as the removal of brush while leaving ground vegetation (grasses, weeds, etc.) intact. Clearing is best accomplished by holding the blade 4 to 6 inches above the ground surface.*)
- The remaining area of the right-of-way (if any) shall only be disturbed by compressing the vegetation. (*Compressing can be caused by vehicle tires, placement of equipment, etc.*)

8. The holder shall stockpile an adequate amount of topsoil where blading is allowed. The topsoil to be stripped is approximately 6 inches in depth. The topsoil will be segregated from other spoil piles from trench construction. The topsoil will be evenly distributed over the bladed area for the preparation of seeding.

9. The holder shall minimize disturbance to existing fences and other improvements on public lands. The holder is required to promptly repair improvements to at least their former state. Functional use of these improvements will be maintained at all times. The holder will contact the owner of any improvements prior to disturbing them. When necessary to pass through a fence line, the fence shall be braced on both sides of the passageway prior to cutting of the fence. No permanent gates will be allowed unless approved by the Authorized Officer.

10. Vegetation, soil, and rocks left as a result of construction or maintenance activity will be randomly scattered on this right-of-way and will not be left in rows, piles, or berms, unless otherwise approved by the Authorized Officer. The entire right-of-way shall be recontoured to match the surrounding landscape. The backfilled soil shall be compacted and a 6 inch berm will be left over the ditch line to allow for settling back to grade.

11. In those areas where erosion control structures are required to stabilize soil conditions, the holder will install such structures as are suitable for the specific soil conditions being encountered and which are in accordance with sound resource management practices.

12. The holder will reseed all disturbed areas. Seeding will be done according to the attached seeding requirements, using the following seed mix.

- |  |  |
|--|--|
| <input type="checkbox"/> seed mixture 1            | <input checked="" type="checkbox"/> seed mixture 3 |
| <input checked="" type="checkbox"/> seed mixture 2 | <input type="checkbox"/> seed mixture 4            |
| <input type="checkbox"/> seed mixture 2/LPC        | <input type="checkbox"/> Aplomado Falcon Mixture   |

13. All above-ground structures not subject to safety requirements shall be painted by the holder to blend with the natural color of the landscape. The paint used shall be color which simulates “Standard Environmental Colors” – **Shale Green**, Munsell Soil Color No. 5Y 4/2.

14. The pipeline will be identified by signs at the point of origin and completion of the right-of-way and at all road crossings. At a minimum, signs will state the holder’s name, BLM serial number, and the product being transported. All signs and information thereon will be posted in a permanent, conspicuous manner, and will be maintained in a legible condition for the life of the pipeline.

15. The holder shall not use the pipeline route as a road for purposes other than routine maintenance as determined necessary by the Authorized Officer in consultation with the holder before maintenance begins. The holder will take whatever steps are necessary to ensure that the pipeline route is not used as a roadway. As determined necessary during the life of the pipeline, the Authorized Officer may ask the holder to construct temporary deterrence structures.

16. Any cultural and/or paleontological resources (historic or prehistoric site or object) discovered by the holder, or any person working on his behalf, on public or Federal land shall be immediately reported to the Authorized Officer. Holder shall suspend all operations in the immediate area of such discovery until written authorization to proceed is issued by the Authorized Officer. An evaluation of the discovery will be made by the Authorized Officer to determine appropriate actions to prevent the loss of significant cultural or scientific values. The holder will be responsible for the cost of evaluation and any decision as to proper mitigation measures will be made by the Authorized Officer after consulting with the holder.

17. The operator shall be held responsible if noxious weeds become established within the areas of operations. Weed control shall be required on the disturbed land where noxious weeds exist, which includes associated roads, pipeline corridor and adjacent land affected by the establishment of weeds due to this action. The operator shall consult with the Authorized Officer for acceptable weed control methods, which include following EPA and BLM requirements and policies.

18. Escape Ramps - The operator will construct and maintain pipeline/utility trenches that are not otherwise fenced, screened, or netted to prevent livestock, wildlife, and humans from becoming entrapped. At a minimum, the operator will construct and maintain escape ramps, ladders, or other methods of avian and terrestrial wildlife escape in the trenches according to the following criteria:

- a. Any trench left open for eight (8) hours or less is not required to have escape ramps; however, before the trench is backfilled, the contractor/operator shall inspect the trench for wildlife, remove all trapped wildlife, and release them at least 100 yards from the trench.
- b. For trenches left open for eight (8) hours or more, earthen escape ramps (built at no more than a 30 degree slope and spaced no more than 500 feet apart) shall be placed in the trench.

19. Special Stipulations:

#### **Hydrology Stipulations / Conditions of Approval**

When crossing ephemeral drainages the pipeline(s) will be buried to a minimum depth of 48 inches from the top of pipe to ground level. Erosion control methods such as gabions and/or rock aprons should be placed on both up and downstream sides of the pipeline crossing. In addition, curled (weed free) wood/straw fiber wattles/logs and/or silt fences should be placed on the downstream side for sediment control during construction and maintained until soils and vegetation have stabilized. Water bars should be placed within the ROW to divert and dissipate surface runoff. A pipeline access road is not permitted to cross these ephemeral drainages. Traffic should be diverted to a preexisting route. Additional seeding may be required in floodplains and drainages to restore energy dissipating vegetation.

Prior to pipeline installation/construction a leak detection plan will be developed. The method(s) could incorporate gauges to detect pressure drops, situating valves and lines so they can be visually inspected periodically or installing electronic sensors to alarm when a leak is present. The leak detection plan will incorporate an automatic shut off system that will be installed for proposed pipelines to minimize the effects of an undesirable event.

#### **Karst Stipulations / Conditions of Approval**

The BLM, Carlsbad Field Office, will be informed immediately if any subsurface drainage channels, passages, or voids are intersected by trenching, and no pipe will be laid in the trench at that point until clearance has been issued by the Authorized Officer.

If a void is encountered alignments may be rerouted to avoid the karst feature and lessen; the potential of subsidence or collapse of karst features, buildup of toxic or combustible gas, or other possible impacts to cave and karst resources from the buried pipeline.

Special restoration stipulations or realignment may be required at such intersections, if any.

A leak detection plan **will be submitted to the BLM Carlsbad Field Office for approval** prior to pipeline installation. The method could incorporate gauges to detect pressure drops, siting valves and lines so they can be visually inspected periodically or installing electronic sensors to alarm when a leak is present. The leak detection plan will incorporate an automatic shut off system that will be installed for proposed pipelines to minimize the effects of an undesirable event.

Regular monitoring is required to quickly identify leaks for their immediate and proper treatment.

## **C. ELECTRIC LINES**

### **STANDARD STIPULATIONS FOR OVERHEAD ELECTRIC DISTRIBUTION LINES**

**A copy of the grant and attachments, including stipulations, survey plat and/or map, will be on location during construction. BLM personnel may request to you a copy of your permit during construction to ensure compliance with all stipulations.**

Holder agrees to comply with the following stipulations to the satisfaction of the Authorized Officer:

1. The holder shall indemnify the United States against any liability for damage to life or property arising from the occupancy or use of public lands under this grant.
2. The holder shall comply with all applicable Federal laws and regulations existing or hereafter enacted or promulgated. In any event, the holder shall comply with the Toxic Substances Control Act of 1976 as amended, 15 USC 2601 *et seq.* (1982) with regards to any toxic substances that are used, generated by or stored on the right-of-way or on facilities authorized under this right-of-way grant. (See 40 CFR, Part 702-799 and especially, provisions on polychlorinated biphenyls, 40 CFR 761.1-761.193.) Additionally, any release of toxic substances (leaks, spills, etc.) in excess of the reportable quantity established by 40 CFR, Part 117 shall be reported as required by the Comprehensive Environmental Response, Compensation, and Liability Act, section 102b. A copy of any report required or requested by any Federal agency or State government as a result of a reportable release or spill of any toxic substances shall be furnished to the authorized officer concurrent with the filing of the reports to the involved Federal agency or State government.
3. The holder agrees to indemnify the United States against any liability arising from the

release of any hazardous substance or hazardous waste (as these terms are defined in the Comprehensive Environmental Response, Compensation and Liability Act of 1980, 42 U.S.C. 9601, et seq. or the Resource Conservation and Recovery Act, 42 U.S.C. 6901, et seq.) on the Right-of-Way (unless the release or threatened release is wholly unrelated to the Right-of-Way holder's activity on the Right-of-Way), or resulting from the activity of the Right-of-Way holder on the Right-of-Way. This agreement applies without regard to whether a release is caused by the holder, its agent, or unrelated third parties.

4. There will be no clearing or blading of the right-of-way unless otherwise agreed to in writing by the Authorized Officer.

5. Power lines shall be constructed and designed in accordance to standards outlined in "Suggested Practices for Avian Protection on Power lines: The State of the Art in 2006" Edison Electric Institute, APLIC, and the California Energy Commission 2006 . The holder shall assume the burden and expense of proving that pole designs not shown in the above publication deter raptor perching, roosting, and nesting. Such proof shall be provided by a raptor expert approved by the Authorized Officer. The BLM reserves the right to require modification or additions to all powerline structures placed on this right-of-way, should they be necessary to ensure the safety of large perching birds. Such modifications and/or additions shall be made by the holder without liability or expense to the United States.

Raptor deterrence will consist of but not limited to the following: triangle perch discouragers shall be placed on each side of the cross arms and a nonconductive perching deterrence shall be placed on all vertical poles that extend past the cross arms.

6. The holder shall minimize disturbance to existing fences and other improvements on public lands. The holder is required to promptly repair improvements to at least their former state. Functional use of these improvements will be maintained at all times. The holder will contact the owner of any improvements prior to disturbing them. When necessary to pass through a fence line, the fence shall be braced on both sides of the passageway prior to cutting the fence. No permanent gates will be allowed unless approved by the Authorized Officer.

7. The BLM serial number assigned to this authorization shall be posted in a permanent, conspicuous manner where the power line crosses roads and at all serviced facilities. Numbers will be at least two inches high and will be affixed to the pole nearest the road crossing and at the facilities served.

8. Upon cancellation, relinquishment, or expiration of this grant, the holder shall comply with those abandonment procedures as prescribed by the Authorized Officer.

9. All surface structures (poles, lines, transformers, etc.) shall be removed within 180 days of abandonment, relinquishment, or termination of use of the serviced facility or facilities or within 180 days of abandonment, relinquishment, cancellation, or expiration of this grant, whichever comes first. This will not apply where the power line extends

service to an active, adjoining facility or facilities.

10. Any cultural and/or paleontological resource (historic or prehistoric site or object) discovered by the holder, or any person working on his behalf, on public or Federal land shall be immediately reported to the Authorized Officer. Holder shall suspend all operations in the immediate area of such discovery until written authorization to proceed is issued by the Authorized Officer. An evaluation of the discovery will be made by the Authorized Officer to determine appropriate actions to prevent the loss of significant cultural or scientific values. The holder will be responsible for the cost of evaluation and any decision as to proper mitigation measures will be made by the Authorized Officer after consulting with the holder.

11. Special Stipulations:

- For reclamation remove poles, lines, transformer, etc. and dispose of properly.
- Fill in any holes from the poles removed.

### **Hydrology Stipulations / Conditions of Approval**

Any water erosion that may occur due to the construction of overhead electric line and during the life of the power line will be quickly corrected and proper measures will be taken to prevent future erosion. A power pole should not be placed in drainages, playas, wetlands, riparian areas, or floodplains and must span across the features at a distance away that would not promote further erosion.

### **Karst Stipulations / Conditions of Approval**

#### ***MITIGATING MEASURES FOR POWERLINES:***

Smaller powerlines will be routed around sinkholes and other karst features to avoid or lessen the possibility of encountering near surface voids and to minimize changes to runoff or possible leaks and spills from entering karst systems. Larger powerlines will adjust their pole spacing to avoid cave and karst features.

The BLM, Carlsbad Field Office, will be informed immediately if any subsurface drainage channels, cave passages, or voids are penetrated during construction.

No further construction will be done until clearance has been issued by the Authorized Officer.

## **D. FRAC POND STIPULATIONS**

### **FRAC POND CONDITIONS OF APPROVAL**

A copy of the Right-of-Way Request, and attachments, including stipulations, survey plat and diagram, will be on location during construction. BLM personnel may request to see a copy of your permit during construction to ensure compliance with all conditions of approval.

Holder agrees to comply with the following conditions of approval to the satisfaction of the Authorized Officer:

1. The Holder shall indemnify the United States against any liability for damage to life or property arising from the occupancy or use of public lands under this permit.
2. The Holder shall comply with all applicable Federal laws and regulations existing or hereafter enacted or promulgated.
3. Required Standard Conditions of Approval:
  - Contact the Supervisory Environmental Protection Specialist, Jim Amos, at 575-234-5909 at least 24 hours prior to starting construction.
  - The frac pond will only be authorized to contain freshwater and testing of water quality is required. Additives are not allowed without consent of the authorized officer.
  - If at any time the water in the frac pond becomes polluted with salts or other contaminants, use of the frac pond will cease and desist, and all liquids will be removed from the frac pond and disposed of properly.
  - Confine all construction and maintenance activity to the authorized area.
  - Temporary pipelines flowing from the frac pond to the target well will be laid along existing roadways unless an exception has been granted by the authorized officer.
  - Mineral materials extracted during construction of the frac pond will be stored on-location and/or used for constructing the frac pond.
  - The frac pond will be lined.
  - The operator shall stockpile topsoil approximately 25 feet outside the bermed perimeter of the pond in a low profile manner, reasonably protected from wind and water erosion
  - Topsoil shall not be used for constructing the frac pond. The topsoil will be used for final reclamation purposes only.
  - The frac pond shall be fenced on all sides.



- Install earthen erosion-control structures as are suitable for the specific terrain and soil conditions.
- The plastic lining will be removed prior to final abandonment
- Reclamation efforts will commence immediately after the frac pond is no longer needed for the purpose of completing wells.
- Within 3 months of completion of frac operations on associated wells, all earthwork and final reclamation must be completed. This includes reclaiming and/or removal of:

Any roads approved for use with the pond

Surface water lines

Tanks, pumps, fencing etc.

- Porto-johns and trash containers will be on-location during fracturing operations or any other crew-intensive operations.

Requirements for Operations and Final Reclamation:

4. If, during any phase of the construction, operation, maintenance, or termination of the frac pond, any pollutant should be released from the contaminated frac pond, the control and total removal, disposal, and cleaning up of such pollutant, wherever found, shall be the responsibility of holder, regardless of fault.

5. The holder shall minimize disturbance to existing fences and other improvements on public lands. The holder is required to promptly repair improvements to at least their former state. Functional use of these improvements will be maintained at all times. The holder will contact the owner of any improvements prior to disturbing them. When necessary to pass through a fence line, the fence shall be braced on both sides of the passageway prior to cutting of the fence. No permanent gates will be allowed unless approved by the Authorized Officer.

6. Any cultural and/or paleontological resources (historic or prehistoric site or object) discovered by the holder, or any person working on his behalf shall be immediately reported to the Authorized Officer. Holder shall suspend all operations in the immediate area of such discovery until written authorization to proceed is issued by the Authorized

Officer. An evaluation of the discovery will be made by the Authorized Officer to determine appropriate actions to prevent the loss of significant cultural or scientific values. The holder will be responsible for the cost of evaluation and any decision as to proper mitigation measures will be made by the Authorized Officer after consulting with the holder.

7. The operator shall be held responsible if noxious weeds become established within the areas of operations. Weed control shall be required on the disturbed land where noxious weeds exist, which includes the roads, pads, associated pipeline corridor, and adjacent land affected by the establishment of weeds due to this action. The operator shall consult with the Authorized Officer for acceptable weed control methods, which include following EPA and BLM requirements and policies.

8. After all disturbed areas have been satisfactorily contoured and prepared for seeding the location needs to be revegetated with the seed mixture provided. Seeding may need to be repeated until revegetation is successful. Operators shall contact Jim Amos, Supervisor, Environmental Protection – (575)234-5909, **prior** to beginning surface reclamation operations.

9. Seeding is required: Use the following seed mix.

- |  |  |
|--|--|
| <input type="checkbox"/> seed mixture 1            | <input checked="" type="checkbox"/> seed mixture 3 |
| <input checked="" type="checkbox"/> seed mixture 2 | <input type="checkbox"/> seed mixture 4            |
| <input type="checkbox"/> LPC mixture               | <input type="checkbox"/> Aplomado Falcon mix       |

10. Special Stipulations:

11. Upon failure of holder to control, dispose of, or clean up such discharge, or to repair all damages resulting there-from, the Authorized Officer may take such measures as he deems necessary to control and clean up the discharge and restore the area, including where appropriate, the aquatic environment and fish and wildlife habitats, at the full expense of the holder. Such action by the Authorized Officer shall not relieve holder of any responsibility as provided herein.

**E. OIL AND GAS RELATES SITES**

**STANDARD STIPULATIONS FOR OIL AND GAS RELATED SITES**

A copy of the application (Grant/Sundry Notice) and attachments, including stipulations and map, will be on location during construction. BLM personnel may request to view a copy of your permit during construction to ensure compliance with all stipulations.

The holder agrees to comply with the following stipulations to the satisfaction of the Authorized Officer, BLM.

1. The holder shall indemnify the United States against any liability for damage to life or property arising from the occupancy or use of public lands under this grant and for all response costs, penalties, damages, claims, and other costs arising from the provisions of the Resource Conservation and Recovery Act (RCRA), 42 U.S.C. Chap. 82, Section 6901 et. seq., from the Comprehensive Environmental Response, Compensation and Liability Act (CERCLA), 42 U.S.C. Chap. 109, Section 9601 et. seq., and from other applicable environmental statutes.
2. The holder shall comply with all applicable Federal laws and regulations existing or hereafter enacted or promulgated. In any event, the holder shall comply with the Toxic Substances Control Act of 1976, as amended (15 U.S.C. 2601, et. seq.) with regard to any toxic substances that are used, generated by or stored on the right-of-way or on facilities authorized by this grant. (See 40 CFR, Part 702-799 and especially, provisions on polychlorinated biphenyls, 40 CFR 761.1-761.193.) Additionally, any release of toxic substances (leaks, spills, etc.) in excess of the reportable quantity established by 40 CFR, Part 117 shall be reported as required by the Comprehensive Environmental Response, Compensation and Liability Act, Section 102b. A copy of any report required or requested by any Federal agency or State government as a result of a reportable release or spill of any toxic substances shall be furnished to the Authorized Officer concurrent with the filing of the reports to the involved Federal agency or State government.
3. The holder agrees to indemnify the United States against any liability arising from the release of any hazardous substance or hazardous waste (as these terms are defined in the Comprehensive Environmental Response, Compensation and Liability Act of 1980, 42 U.S.C. 9601, et. seq. or the Resource Conservation and Recovery Act, 42 U.S.C. 6901, et. seq.) on the right-of-way (unless the release or threatened release is wholly unrelated to the right-of-way holder's activity on the right-of-way). This agreement applies without regard to whether a release is caused by the holder, its agent, or unrelated third parties.
4. If, during any phase of the construction, operation, maintenance, or termination of the site or related pipeline(s), any oil or other pollutant should be discharged from site facilities, the pipeline(s) or from containers or vehicles impacting Federal lands, the control and total removal, disposal, and cleanup of such oil or other pollutant, wherever found, shall be the responsibility of the holder, regardless of fault. Upon failure of the holder to control, dispose of, or clean up such discharge on or affecting Federal lands, or to repair all damages to Federal lands resulting therefrom, the Authorized Officer may take such measures as deemed necessary to control and cleanup the discharge and restore the area, including, where appropriate, the aquatic environment and fish and wildlife

habitats, at the full expense of the holder. Such action by the Authorized Officer shall not relieve the holder of any liability or responsibility.

5. Sites shall be maintained in an orderly, sanitary condition at all times. Waste materials, both liquid and solid, shall be disposed of promptly at an appropriate, authorized waste disposal facility in accordance with all applicable State and Federal laws. "Waste" means all discarded matter including, but not limited to, human waste, trash, garbage, refuse, petroleum products, brines, chemicals, oil drums, ashes, and equipment.

6. The operator will notify the Bureau of Land Management (BLM) authorized officer and nearest Fish and Wildlife Service (FWS) Law Enforcement office within 24 hours, if the operator discovers a dead or injured federally protected species (i.e., migratory bird species, bald or golden eagle, or species listed by the FWS as threatened or endangered) in or adjacent to a pit, trench, tank, exhaust stack, or fence. (If the operator is unable to contact the FWS Law Enforcement office, the operator must contact the nearest FWS Ecological Services office.)

7. All above-ground structures not subject to safety requirements shall be painted by the holder to blend with the natural color of the landscape. The paint used shall be a color which simulates "Standard Environmental Colors" designated by the Rocky Mountain Five-State Interagency Committee. The color selected for this project is **Shale Green**, Munsell Soil Color Chart Number 5Y 4/2.

8. Any cultural and/or paleontological resource (historic or prehistoric site or object) discovered by the holder, or any person working on the holder's behalf, on public or Federal land shall be immediately reported to the Authorized Officer. The holder shall suspend all operations in the immediate area of such discovery until written authorization to proceed is issued by the Authorized Officer. An evaluation of the discovery will be made by the Authorized Officer to determine appropriate actions to prevent the loss of significant cultural or scientific values. The holder will be responsible for the cost of evaluation and any decision as to the proper mitigation measures will be made by the Authorized Officer after consulting with the holder.

9. A sales contract for removal of mineral material (caliche, sand, gravel, fill dirt) from an authorized pit, site, or on location must be obtained from the BLM prior to commencing construction. There are several options available for purchasing mineral material: contact the BLM office (575-234-5972).

10. The operator shall be held responsible if noxious weeds become established within the areas of operations. Weed control shall be required on the disturbed land where noxious weeds exist, which includes the roads, pads, associated pipeline corridor, and adjacent land affected by the establishment of weeds due to this action. The operator shall consult with the Authorized Officer for acceptable weed control methods, which include following EPA and BLM requirements and policies.

11. Once the site is no longer in service or use, the site must undergo final abandonment. At final abandonment, the site and access roads must undergo "final" reclamation so that the character and productivity of the land are restored. Earthwork for final reclamation must be completed within six (6) months of the abandonment of the site. All pads and facility locations and roads must be reclaimed to a satisfactory revegetated, safe, and stable condition, unless an agreement is made with the landowner or BLM to keep the road and/or pad intact. After all disturbed areas have been satisfactorily prepared, these areas need to be revegetated with the seed mixture provided. Seeding should be accomplished by drilling on the contour whenever practical or by other approved methods. Seeding may need to be repeated until revegetation is successful, as determined by the BLM.

Operators shall contact a BLM surface protection specialist prior to surface abandonment operations for site specific objectives (Jim Amos: 575-234-5909).

12. The holder shall stockpile an adequate amount of topsoil where blading occurs. The topsoil to be stripped is approximately 6 inches in depth. The topsoil will be segregated from other spoil piles. The topsoil will be used for final reclamation.

13. The holder will reseed all disturbed areas. Seeding will be done according to the attached seeding requirements, using the following seed mix.

- |  |  |
|--|--|
| <input type="checkbox"/> seed mixture 1            | <input checked="" type="checkbox"/> seed mixture 3 |
| <input checked="" type="checkbox"/> seed mixture 2 | <input type="checkbox"/> seed mixture 4            |
| <input type="checkbox"/> seed mixture 2/LPC        | <input type="checkbox"/> Aplomado Falcon Mixture   |

14. In those areas where erosion control structures are required to stabilize soil conditions, the holder shall install such structures as are suitable for the specific soil conditions being encountered and which are in accordance with sound management practices. Any earth work will require prior approval by the Authorized Officer.

15. Open-topped Tanks - The operator will take actions necessary to prevent wildlife and livestock access, including avian wildlife, to all open-topped tanks that contain or have the potential to contain salinity sufficient to cause harm to wildlife or livestock, hydrocarbons, or Resource Conservation and Recovery Act of 1976-exempt hazardous substances. At a minimum, the operator will net, screen, or cover open-topped tanks to exclude wildlife and livestock and prevent mortality. If the operator uses netting, the operator will cover and secure the open portion of the tank to prevent wildlife entry. The operator will net, screen, or cover the tanks until the operator removes the tanks from the location or the tanks no longer contain substances that could be harmful to wildlife or livestock. Use a maximum netting mesh size of 1 ½ inches. The netting must not be in contact with fluids and must not have holes or gaps

16. The operator will prevent all hazardous, poisonous, flammable, and toxic substances from coming into contact with soil and water. At a minimum, the operator will install and maintain an

impervious secondary containment system for any tank or barrel containing hazardous, poisonous, flammable, or toxic substances sufficient to contain the contents of the tank or barrel and any drips, leaks, and anticipated precipitation. The operator will dispose of fluids within the containment system that do not meet applicable state or U. S. Environmental Protection Agency livestock water standards in accordance with state law; the operator must not drain the fluids to the soil or ground. The operator will design, construct, and maintain all secondary containment systems to prevent wildlife and livestock exposure to harmful substances. At a minimum, the operator will install effective wildlife and livestock enclosure systems such as fencing, netting, expanded metal mesh, lids, and grate covers. Use a maximum netting mesh size of 1 ½ inches.

17. Open-Vent Exhaust Stack Enclosures – The operator will construct, modify, equip, and maintain all open-vent exhaust stacks on production equipment to prevent birds and bats from entering, and to discourage perching, roosting, and nesting. (Recommended enclosure structures on open-vent exhaust stacks are in the shape of a cone.) Production equipment includes, but may not be limited to, tanks, heater-treaters, separators, dehydrators, flare stacks, in-line units, and compressor mufflers.

18. Containment Structures - Proposed production facilities such as storage tanks and other vessels will have a secondary containment structure that is constructed to hold the capacity of 1.5 times the largest tank, plus freeboard to account for precipitation, unless more stringent protective requirements are deemed necessary.

19. Special Stipulations:

- The entire well pad will be bermed to prevent oil, salt, and other chemical contaminants from leaving the well pad. Topsoil shall not be used to construct the berm. No water flow from the uphill side(s) of the pad shall be allowed to enter the well pad. The berm shall be maintained through the life of the well and after interim reclamation has been completed.
- Any water erosion that may occur due to the construction of the well pad during the life of the well will be corrected within two weeks and proper measures will be taken to prevent future erosion.

#### **SPECIAL STATUS PLANT SPECIES (SSPS) HABITAT**

Vehicles and equipment will be kept on existing roads and approved surfaces only, and will avoid travel across undisturbed surfaces; workers will be instructed not to park off the roads or in undisturbed areas. Alterations to project design and additions of project components will require SSPS surveys and re-analysis of impacts if those design project elements intersect SSPS suitable habitat. Blading, mowing, and chemical control of vegetation within undisturbed areas will not be allowed.

### **Sub Pad and Final Pad Stipulations / Conditions of Approval**

Only the sub pad will be built for beginning production. The 400'x400' sub pad may be extended to the full 600'x600' length when needed to advance production. Only the 400'x400' sub pad may be graded until the additional 200' expansion is needed to advance production.

### **Hydrology Stipulations / Conditions of Approval**

The entire well pad(s) will be bermed to prevent oil, salt, and other chemical contaminants from leaving the well pad. The compacted berm shall be constructed at a minimum of 12 inches with impermeable mineral material (e.g. caliche). Topsoil shall not be used to construct the berm. No water flow from the uphill side(s) of the pad shall be allowed to enter the well pad. The integrity of the berm shall be maintained around the surfaced pad throughout the life of the well and around the downsized pad after interim reclamation has been completed. Any water erosion that may occur due to the construction of the well pad during the life of the well will be quickly corrected and proper measures will be taken to prevent future erosion. Stockpiling of topsoil is required. The top soil shall be stockpiled in an appropriate location to prevent loss of soil due to water or wind erosion and not used for berming or erosion control. If fluid collects within the bermed area, the fluid must be vacuumed into a safe container and disposed of properly at a state approved facility.

Tank battery locations will be lined and bermed. A 20 mil permanent liner will be installed with a 4 oz. felt backing to prevent tears or punctures. Tank battery berms must be large enough to contain 1 ½ times the content of the largest tank or 24 hour production, whichever is greater. Automatic shut off, check valves, or similar systems will be installed for tanks to minimize the effects of catastrophic line failures used in production or drilling.

### **Karst Stipulations / Conditions of Approval**

#### ***CONSTRUCTION IMPACT ANALYSIS***

The construction of roads, pipelines, compressor station pads and utilities can impact bedrock integrity and reroute, impede, focus, or erode natural surface drainage systems. Increased silting and sedimentation from construction can plug downstream sinkholes, caves, springs, and other components of aquifer recharge systems and result in adverse impacts to aquifer quality and cave environments. Any contaminants released into the environment during or after construction can impact aquifers and cave systems. A possibility exists for slow subsidence or sudden surface collapse during construction operations due to collapse of underlying cave passages and voids. This would cause associated safety hazards to the operator and the potential for increased environmental impact. Subsidence processes can be triggered by blasting, intense vibrations, rerouting of surface drainages, focusing of surface drainage, and general surface disturbance.

Blasting fractures in bedrock can serve as direct conduits for transfer of contaminants into cave and groundwater systems. Blasting also creates an expanded volume of rock rubble that cannot be reclaimed to natural contours, soil condition, or native vegetative condition. As such, surface and subsurface disruptions from blasting procedures can lead to permanent changes in vegetation, rainfall percolation, silting/erosion factors, aquifer recharge, and freshwater quality

and can increase the risk of contaminant migration from drilling/production facilities built atop the blast are additional or special Conditions of Approval may apply at that time.

### **CONSTRUCTION MITIGATION**

In order to mitigate the impacts from construction activities on cave and karst resources, the following Conditions of Approval will apply to this APD or project:

- In the event that any underground voids are encountered during construction activities, construction activities will be halted and the BLM will be notified immediately.
- No Blasting to prevent geologic structure instabilities.
- Pad Berming to minimize effects of any spilled contaminants.

### **DRILLING IMPACT ANALYSIS**

During drilling, previously unknown cave and karst features could be encountered. If a void is encountered while drilling and a loss of circulation occurs, lost drilling fluids can directly contaminate groundwater recharge areas, aquifers, and groundwater quality. Drilling operations can also lead to sudden collapse of underground voids. Cementing operations may plug or alter groundwater flow, potentially reducing the water quantity at springs and water wells. Inadequate subsurface cementing, casing, and cave/aquifer protection measures can lead to the migration of oil, gas, drilling fluids, and produced saltwater into cave systems and freshwater aquifers.

### **DRILLING MITIGATION**

Federal regulations and standard Conditions of Approval applied to all APDs require that adequate measures are taken to prevent contamination to the environment. Due to the extreme sensitivity of the cave and karst resources in this project area, the following additional Conditions of Approval will be added to this APD.

To prevent cave and karst resource contamination the following will be required.

- Closed Mud System Using Steel Tanks with All Fluids and Cuttings Hauled Off.
- Rotary drilling with fresh water where cave or karst features are expected to prevent contamination of freshwater aquifers.
- Directional Drilling allowed after at least 100 feet below the cave occurrence zone to prevent additional impacts resulting from directional drilling.
- Lost Circulation zones logged and reported in the drilling report so BLM can assess the situation and work with the operator on corrective actions.
- Additional drilling, casing, and cementing procedures to protect cave zones and fresh water aquifers. See Drilling COAs.

### **PRODUCTION IMPACT ANALYSIS**

Production facilities such as tank batteries, pump-jacks, compressors, transfer stations, and pipe may fail and allow contaminants to enter caves and freshwater systems. Downhole casing and cementing failures can allow migration of fluids and/or gas between formations and aquifers. Facilities may also be subject to slow subsidence or sudden collapse of the underlying bedrock.

### **PRODUCTION MITIGATION**



In order to mitigate the impacts from production activities and due to the nature of karst terrain, the following Conditions of Approval will apply to this APD:

- Tank battery liners and berms to minimize the impact resulting from leaks.
- Leak detection system to provide an early alert to operators when a leak has occurred.
- Automatic shut off, check valves, or similar systems will be installed for pipelines and tanks to minimize the effects of line failures used in production or drilling.

### ***RESIDUAL AND CUMULATIVE IMPACT ANALYSIS***

Any industrial activities that take place upon or within karst terrains or freshwater aquifer zones have the potential to create both short-term and long-term negative impacts to freshwater aquifers and cave systems. While a number of mitigation measures can be implemented to mitigate many impacts, it is still possible for impacts to occur from containment failures, well blowouts, accidents, spills, and structural collapses. It is therefore necessary to implement long-term monitoring studies to determine if current mitigations measures are sufficient enough to prevent long-term or cumulative impacts.

### ***RESIDUAL AND CUMULATIVE MITIGATION***

- Nontoxic fluorescent dyes will be added to the drilling fluid when the hole is spudded and will be circulated to the bottom of the karst layers. This provides data as part of a long-term monitoring study.
- Annual pressure monitoring will be performed by the operator. If the test results indicate a casing failure has occurred, remedial action will be undertaken to correct the problem to the BLM's approval.

### ***PLUGGING AND ABANDONMENT IMPACT ANALYSIS***

Failure of a plugged and abandoned well can lead to migration of contaminants to karst resources and fresh water aquifers. While this action does not specifically approve plugging and abandonment procedures, the operator should be made aware that additional or special Conditions of Approval may apply at that time.

### ***PLUGGING AND ABANDONMENT MITIGATION***

Abandonment Cementing: Upon well abandonment in high cave karst areas additional plugging conditions of approval may be required. The BLM will assess the situation and work with the operator to ensure proper plugging of the wellbore.

### ***MITIGATING MEASURES for ROADS:***

- Roads will be routed around sinkholes and other karst features to avoid or lessen the possibility of encountering near surface voids and to minimize changes to runoff or possible leaks and spills from entering karst systems.
- The BLM, Carlsbad Field Office, will be informed immediately if any subsurface drainage channels, cave passages, or voids are penetrated during construction and no further construction will be done until clearance has been issued by the Authorized Officer.
- Turnout ditches and drainage leadoffs will not be constructed in such a manner as to increase or decrease the natural flow of water into or out of cave or karst features.
- Special restoration stipulations or realignment may be required.

## **VIII. INTERIM RECLAMATION**

During the life of the development, all disturbed areas not needed for active support of production operations should undergo interim reclamation in order to minimize the environmental impacts of development on other resources and uses.

Within six (6) months of well completion, operators should work with BLM surface management specialists (Jim Amos: 575-234-5909) to devise the best strategies to reduce the size of the location. Interim reclamation should allow for remedial well operations, as well as safe and efficient removal of oil and gas.

During reclamation, the removal of caliche is important to increasing the success of revegetating the site. Removed caliche that is free of contaminants may be used for road repairs, fire walls or for building other roads and locations. In order to operate the well or complete workover operations, it may be necessary to drive, park and operate on restored interim vegetation within the previously disturbed area. Disturbing revegetated areas for production or workover operations will be allowed. If there is significant disturbance and loss of vegetation, the area will need to be revegetated. Communicate with the appropriate BLM office for any exceptions/exemptions if needed.

All disturbed areas after they have been satisfactorily prepared need to be reseeded with the seed mixture provided below.

Upon completion of interim reclamation, the operator shall submit a Sundry Notices and Reports on Wells, Subsequent Report of Reclamation (Form 3160-5).

## **IX. FINAL ABANDONMENT & RECLAMATION**

At final abandonment, well locations, production facilities, and access roads must undergo "final" reclamation so that the character and productivity of the land are restored.

Earthwork for final reclamation must be completed within six (6) months of well plugging. All pads, pits, facility locations and roads must be reclaimed to a satisfactory revegetated, safe, and stable condition, unless an agreement is made with the landowner or BLM to keep the road and/or pad intact.

After all disturbed areas have been satisfactorily prepared, these areas need to be revegetated with the seed mixture provided below. Seeding should be accomplished by drilling on the contour whenever practical or by other approved methods. Seeding may need to be repeated until revegetation is successful, as determined by the BLM.

Operators shall contact a BLM surface protection specialist prior to surface abandonment operations for site specific objectives (Jim Amos: 575-234-5909).

Ground-level Abandoned Well Marker to avoid raptor perching: Upon the plugging and subsequent abandonment of the well, the well marker will be installed at ground level on a plate containing the pertinent information for the plugged well.

## Seed Mixture 2, for Sandy Sites

The holder shall seed all disturbed areas with the seed mixture listed below. The seed mixture shall be planted in the amounts specified in pounds of pure live seed (PLS)\* per acre. There shall be no primary or secondary noxious weeds in the seed mixture. Seed will be tested and the viability testing of seed will be done in accordance with State law (s) and within nine (9) months prior to purchase. Commercial seed will be either certified or registered seed. The seed container will be tagged in accordance with State law(s) and available for inspection by the authorized officer.

Seed will be planted using a drill equipped with a depth regulator to ensure proper depth of planting where drilling is possible. The seed mixture will be evenly and uniformly planted over the disturbed area (smaller/heavier seeds have a tendency to drop the bottom of the drill and are planted first). The holder shall take appropriate measures to ensure this does not occur. Where drilling is not possible, seed will be broadcast and the area shall be raked or chained to cover the seed. When broadcasting the seed, the pounds per acre are to be doubled. The seeding will be repeated until a satisfactory stand is established as determined by the authorized officer. Evaluation of growth will not be made before completion of at least one full growing season after seeding.

Species to be planted in pounds of pure live seed\* per acre:

| <u>Species</u>                                      | <u>lb/acre</u> |
|---|----------------|
| Sand dropseed ( <i>Sporobolus cryptandrus</i> )     | 1.0            |
| Sand love grass ( <i>Eragrostis trichodes</i> )     | 1.0            |
| Plains bristlegrass ( <i>Setaria macrostachya</i> ) | 2.0            |

\*Pounds of pure live seed:

Pounds of seed x percent purity x percent germination = pounds pure live seed

**Seed Mixture 3, for Shallow Sites**

The holder shall seed all disturbed areas with the seed mixture listed below. The seed mixture shall be planted in the amounts specified in pounds of pure live seed (PLS)\* per acre. There shall be no primary or secondary noxious weeds in the seed mixture. Seed will be tested and the viability testing of seed will be done in accordance with State law(s) and within nine (9) months prior to purchase. Commercial seed will be either certified or registered seed. The seed container will be tagged in accordance with State law(s) and available for inspection by the authorized officer.

Seed will be planted using a drill equipped with a depth regulator to ensure proper depth of planting where drilling is possible. The seed mixture will be evenly and uniformly planted over the disturbed area (smaller/heavier seeds have a tendency to drop the bottom of the drill and are planted first). The holder shall take appropriate measures to ensure this does not occur. Where drilling is not possible, seed will be broadcast and the area shall be raked or chained to cover the seed. When broadcasting the seed, the pounds per acre are to be doubled. The seeding will be repeated until a satisfactory stand is established as determined by the authorized officer. Evaluation of growth will not be made before completion of at least one full growing season after seeding.

Species to be planted in pounds of pure live seed\* per acre:

| <u>Species</u>                                      | <u>lb/acre</u> |
|---|----------------|
| Plains Bristlegrass ( <i>Setaria macrostachya</i> ) | 1.0            |
| Green Sprangletop ( <i>Leptochloa dubia</i> )       | 2.0            |
| Sideoats Grama ( <i>Bouteloua curtipendula</i> )    | 5.0            |

\*Pounds of pure live seed:

Pounds of seed x percent purity x percent germination = pounds pure live seed

**Operator Certification**

*I hereby certify that I, or someone under my direct supervision, have inspected the drill site and access route proposed herein; that I am familiar with the conditions which currently exist; that I have full knowledge of state and Federal laws applicable to this operation; that the statements made in this APD package are, to the best of my knowledge, true and correct; and that the work associated with the operations proposed herein will be performed in conformity with this APD package and the terms and conditions under which it is approved. I also certify that I, or the company I represent, am responsible for the operations conducted under this application. These statements are subject to the provisions of 18 U.S.C. 1001 for the filing of false statements.*

**NAME:** Nicky Fitzgerald**Signed on:** 07/11/2019**Title:** Regulatory**Street Address:** 5400 LBJ FREEWAY STE 1500**City:** DALLAS**State:** TX**Zip:** 75240**Phone:** (972)371-5448**Email address:** nicky.fitzgerald@matadorresources.com**Field Representative****Representative Name:****Street Address:****City:****State:****Zip:****Phone:****Email address:**

**APD ID:** 10400043591

**Submission Date:** 08/19/2019

Highlighted data reflects the most recent changes

**Operator Name:** MATADOR PRODUCTION COMPANY

**Well Name:** VONI FED COM

**Well Number:** 223H

[Show Final Text](#)

**Well Type:** CONVENTIONAL GAS WELL

**Well Work Type:** Drill

## Section 1 - General

**APD ID:** 10400043591

**Tie to previous NOS?** N

**Submission Date:** 08/19/2019

**BLM Office:** CARLSBAD

**User:** Nicky Fitzgerald

**Title:** Regulatory

**Federal/Indian APD:** FED

**Is the first lease penetrated for production Federal or Indian?** FED

**Lease number:** NMNM138866

**Lease Acres:** 640

**Surface access agreement in place?**

**Allotted?**

**Reservation:**

**Agreement in place?** NO

**Federal or Indian agreement:**

**Agreement number:**

**Agreement name:**

**Keep application confidential?** YES

**Permitting Agent?** YES

**APD Operator:** MATADOR PRODUCTION COMPANY

**Operator letter of designation:**

## Operator Info

**Operator Organization Name:** MATADOR PRODUCTION COMPANY

**Operator Address:** 5400 LBJ Freeway, Suite 1500

**Zip:** 75240

**Operator PO Box:**

**Operator City:** Dallas

**State:** TX

**Operator Phone:** (972)371-5200

**Operator Internet Address:** amonroe@matadorresources.com

## Section 2 - Well Information

**Well in Master Development Plan?** NO

**Master Development Plan name:**

**Well in Master SUPO?** NO

**Master SUPO name:**

**Well in Master Drilling Plan?** NO

**Master Drilling Plan name:**

**Well Name:** VONI FED COM

**Well Number:** 223H

**Well API Number:**

**Field/Pool or Exploratory?** Field and Pool

**Field Name:** PURPLE SAGE;  
WOLFCAMP

**Pool Name:** PURPLE SAGE;  
WOLFCAMP (GAS)

**Is the proposed well in an area containing other mineral resources?** NATURAL GAS,OIL

**Operator Name:** MATADOR PRODUCTION COMPANY

**Well Name:** VONI FED COM

**Well Number:** 223H

**Is the proposed well in an area containing other mineral resources?** NATURAL GAS,OIL

**Is the proposed well in a Helium production area?** N    **Use Existing Well Pad?** NO    **New surface disturbance?**

**Type of Well Pad:** MULTIPLE WELL

**Multiple Well Pad Name:** SLOT    **Number:** 11

**Well Class:** HORIZONTAL

3

**Number of Legs:** 1

**Well Work Type:** Drill

**Well Type:** CONVENTIONAL GAS WELL

**Describe Well Type:**

**Well sub-Type:** EXPLORATORY (WILDCAT)

**Describe sub-type:**

**Distance to town:**

**Distance to nearest well:** 30 FT

**Distance to lease line:** 350 FT

**Reservoir well spacing assigned acres Measurement:** 770.49 Acres

**Well plat:** Voni\_Fed\_Com\_223H\_signed\_C\_102\_20200326154157.pdf

**Well work start Date:** 12/01/2019

**Duration:** 60 DAYS

### Section 3 - Well Location Table

**Survey Type:** RECTANGULAR

**Describe Survey Type:**

**Datum:** NAD83

**Vertical Datum:** NAVD88

**Survey number:**

**Reference Datum:**

| Wellbore     | NS-Foot | NS Indicator | EW-Foot | EW Indicator | Twsp | Range | Section | Aliquot/Lot/Tract | Latitude   | Longitude    | County | State       | Meridian    | Lease Type | Lease Number | Elevation | MD    | TVD   | Will this well produce from this lease? |
|--------------|---------|--------------|---------|--------------|------|-------|---------|-------------------|------------|--------------|--------|-------------|-------------|------------|--------------|-----------|-------|-------|---|
| SHL Leg #1   | 350     | FNL          | 2086    | FEL          | 26S  | 31E   | 21      | Aliquot NWNE      | 32.0345007 | -103.7814025 | EDD Y  | NEW MEXI CO | NEW MEXI CO | F          | NMNM 138866  | 3191      | 0     | 0     |   |
| KOP Leg #1   | 350     | FNL          | 2086    | FEL          | 26S  | 31E   | 21      | Aliquot NWNE      | 32.0345007 | -103.7814025 | EDD Y  | NEW MEXI CO | NEW MEXI CO | F          | NMNM 138866  | -8738     | 11956 | 11929 |   |
| PPP Leg #1-1 | 330     | FNL          | 2311    | FEL          | 26S  | 31E   | 21      | Aliquot NWNE      | 32.0345546 | -103.7821285 | EDD Y  | NEW MEXI CO | NEW MEXI CO | F          | NMNM 138866  | -8036     | 11227 | 11227 |   |



**Operator Name:** MATADOR PRODUCTION COMPANY

**Well Name:** VONI FED COM

**Well Number:** 223H

| Wellbore     | NS-Foot | NS Indicator | EW-Foot | EW Indicator | Twsp | Range | Section | Aliquot/Lot/Tract | Latitude   | Longitude   | County | State       | Meridian    | Lease Type | Lease Number | Elevation | MD    | TVD   | Will this well produce from this lease? |
|--------------|---------|--------------|---------|--------------|------|-------|---------|-------------------|------------|-------------|--------|-------------|-------------|------------|--------------|-----------|-------|-------|---|
| PPP Leg #1-2 | 0       | FNL          | 2311    | FEL          | 26S  | 31E   | 28      | Aliquot NWNE      | 32.0208182 | -103.782079 | EDD Y  | NEW MEXI CO | NEW MEXI CO | F          | NMNM 138867  | -9311     | 17500 | 12502 |   |
| EXIT Leg #1  | 330     | FSL          | 2311    | FEL          | 26S  | 31E   | 33      | Lot 2             | 32.0010866 | -103.782099 | EDD Y  | NEW MEXI CO | NEW MEXI CO | F          | NMNM 138867  | -9311     | 24740 | 12502 |   |
| BHL Leg #1   | 240     | FSL          | 2310    | FEL          | 26S  | 31E   | 33      | Lot 2             | 32.0008392 | -103.78209  | EDD Y  | NEW MEXI CO | NEW MEXI CO | F          | NMNM 138867  | -9311     | 24830 | 12502 |   |

APD ID: 10400043591

Submission Date: 08/19/2019

Highlighted data reflects the most recent changes

Operator Name: MATADOR PRODUCTION COMPANY

Well Name: VONI FED COM

Well Number: 223H

[Show Final Text](#)

Well Type: CONVENTIONAL GAS WELL

Well Work Type: Drill

## Section 1 - Geologic Formations

| Formation ID | Formation Name   | Elevation | True Vertical Depth | Measured Depth | Lithologies       | Mineral Resources | Producing Formation |
|--------------|------------------|-----------|---------------------|----------------|-------------------|-------------------|---------------------|
| 496322       | RUSTLER          | 3191      | 855                 | 855            | ANHYDRITE         | NONE              | N                   |
| 496323       | SALADO           | 1631      | 1562                | 1562           | SALT              | NONE              | N                   |
| 496331       | LAMAR            | -822      | 4015                | 4015           | SALT              | NONE              | N                   |
| 496318       | BELL CANYON      | -850      | 4043                | 4043           | SANDSTONE         | NATURAL GAS, OIL  | N                   |
| 496319       | CHERRY CANYON    | -1953     | 5146                | 5146           | SANDSTONE         | NATURAL GAS, OIL  | N                   |
| 496333       | BRUSHY CANYON    | -3096     | 6289                | 6289           | SANDSTONE         | NATURAL GAS, OIL  | N                   |
| 496332       | BONE SPRING LIME | -4736     | 7929                | 7929           | LIMESTONE         | NATURAL GAS, OIL  | N                   |
| 496346       | BONE SPRING 1ST  | -5722     | 8915                | 8915           | SANDSTONE         | NATURAL GAS, OIL  | N                   |
| 496347       | BONE SPRING 2ND  | -6160     | 9353                | 9353           | OTHER : Carbonate | NATURAL GAS, OIL  | N                   |
| 496343       | BONE SPRING 3RD  | -6928     | 10121               | 10121          | OTHER : Carbonate | NATURAL GAS, OIL  | N                   |
| 496345       | WOLFCAMP         | -8034     | 11227               | 11227          | SHALE             | NATURAL GAS, OIL  | Y                   |

## Section 2 - Blowout Prevention

Pressure Rating (PSI): 10M

Rating Depth: 18000

**Equipment:** A 18,000' 10,000-psi BOP stack consisting of 3 rams with 2 pipe rams, 1 blind ram, and one annular preventer will be utilized below surface casing to TD. See attachments for BOP and choke manifold diagrams. An accumulator complying with Onshore Order #2 requirements for the pressure rating of the BOP stack will be present. A rotating head will also be installed as needed.

**Requesting Variance?** YES

**Variance request:** Matador requests a variance to have the option of running a multi-bowl wellhead assembly for setting the Intermediate 1, Intermediate 2, and Production Strings. The BOPs will not be tested again unless any flanges are separated. Matador requests a variance to drill this well using a co-flex line between the BOP and choke manifold. Certification for proposed co-flex hose is attached. The hose is not required by the manufacturer to be anchored. If the specific hose is not available, then one of equal or higher rating will be used. Matador requests a variance to have the option of batch drilling this

**Operator Name:** MATADOR PRODUCTION COMPANY

**Well Name:** VONI FED COM

**Well Number:** 223H

well with other wells on the same pad. In the event that this well is batch drilled, the wellbore will be secured with a blind flange of like pressure. When the rig returns to this well and BOPs are installed, the operator will perform a full BOP test. Matador requests a variance to drill this well using a 5M annular preventer with a 10M BOP ram stack. The "Well Control Plan For 10M MASP Section of Wellbore" is attached. Matador requests a variance to run 7-5/8" BTC casing inside 9-5/8" BTC casing which will be less than the 0.422" stand off regulation. Matador has met with Christopher Walls and Mustafa Haque as well as other BLM representatives and determined that this would be acceptable as long as the 7-5/8" flush casing was run throughout the entire 300' cement tie back section between 9-5/8" and 7-5/8" casing. Matador request a variance to wave the centralizer requirement for the 7-5/8" flush casing in the last 800' of 8-3/4" hole and the 5-1/2" SF/Flush casing in the 6-3/4" hole. Matador request a variance to utilize a surface setting rig. If this is used, Matador request the option to drill either 17.5" or 20" surface hole.

**Testing Procedure:** BOP will be inspected and operated as required in Onshore Order #2. Kelly cock and sub equipped with a full opening valve sized to fit the drill pipe and collars will be available on the rig floor in the open position. A third party company will test the BOPs. After setting surface casing, a minimum 10M BOPE system will be installed. Test pressures will be 250 psi low and 10,000 psi high with the annular preventer being tested to 250 psi low and 5000 psi high before drilling below surface shoe. In the event that the rig drills multiple wells on the pad and any seal subject to test pressures are broken, a full BOP test will be performed when the rig returns and the 10M BOPE system is re-installed.

**Choke Diagram Attachment:**

Voni\_Fed\_Com\_223H\_10M\_Choke\_Manifold\_Arrangement\_20200316111207.pdf

**BOP Diagram Attachment:**

Voni\_Fed\_Com\_223H\_10M\_BOP\_20200316111225.pdf

Voni\_Fed\_Com\_223H\_Co\_Flex\_Certs\_20200316111236.pdf

### Section 3 - Casing

| Casing ID | String Type  | Hole Size | Csg Size | Condition | Standard | Tapered String | Top Set MD | Bottom Set MD | Top Set TVD | Bottom Set TVD | Top Set MSL | Bottom Set MSL | Calculated casing length MD | Grade | Weight | Joint Type          | Collapse SF | Burst SF | Joint SF Type | Joint SF | Body SF Type | Body SF |
|-----------|--------------|-----------|----------|-----------|----------|----------------|------------|---------------|-------------|----------------|-------------|----------------|-----------------------------|-------|--------|---------------------|-------------|----------|---------------|----------|--------------|---------|
| 1         | SURFACE      | 17.5      | 13.375   | NEW       | API      | N              | 0          | 880           | 0           | 880            |             |                | 880                         | J-55  | 54.5   | BUTT                | 1.125       | 1.125    | BUOY          | 1.8      | BUOY         | 1.8     |
| 2         | INTERMEDIATE | 8.75      | 7.625    | NEW       | API      | Y              | 0          | 3768          | 0           | 3768           |             |                | 3768                        | P-110 | 29.7   | BUTT                | 1.125       | 1.125    | BUOY          | 1.8      | BUOY         | 1.8     |
| 3         | INTERMEDIATE | 12.25     | 9.625    | NEW       | API      | N              | 0          | 4068          | 0           | 4068           |             |                | 4068                        | J-55  | 40     | BUTT                | 1.125       | 1.125    | BUOY          | 1.8      | BUOY         | 1.8     |
| 4         | INTERMEDIATE | 8.75      | 7.625    | NEW       | NON API  | Y              | 3768       | 11806         | 3768        | 11779          |             |                | 8038                        | P-110 | 29.7   | OTHER - VAM HTF-NR  | 1.125       | 1.125    | BUOY          | 1.8      | BUOY         | 1.8     |
| 5         | PRODUCTION   | 6.75      | 5.5      | NEW       | NON API  | Y              | 0          | 24830         | 0           | 12502          |             |                | 24830                       | P-110 | 20     | OTHER - Hunting TLW | 1.125       | 1.125    | BUOY          | 1.8      | BUOY         | 1.8     |

**Casing Attachments**

**Operator Name:** MATADOR PRODUCTION COMPANY

**Well Name:** VONI FED COM

**Well Number:** 223H

### Casing Attachments

---

**Casing ID:** 1      **String Type:** SURFACE

**Inspection Document:**

**Spec Document:**

**Tapered String Spec:**

**Casing Design Assumptions and Worksheet(s):**

Voni\_Fed\_Com\_223H\_BLM\_Casing\_Design\_Assumptions\_4\_string\_20200316111818.pdf

---

**Casing ID:** 2      **String Type:** INTERMEDIATE

**Inspection Document:**

**Spec Document:**

**Tapered String Spec:**

Voni\_Fed\_Com\_223H\_BLM\_Tapered\_String\_Spec\_20200316113043.pdf

**Casing Design Assumptions and Worksheet(s):**

Voni\_Fed\_Com\_223H\_BLM\_Casing\_Design\_Assumptions\_4\_string\_20200316120440.pdf

---

**Casing ID:** 3      **String Type:** INTERMEDIATE

**Inspection Document:**

**Spec Document:**

**Tapered String Spec:**

**Casing Design Assumptions and Worksheet(s):**

Voni\_Fed\_Com\_223H\_BLM\_Casing\_Design\_Assumptions\_4\_string\_20200316120607.pdf

---

Operator Name: MATADOR PRODUCTION COMPANY

Well Name: VONI FED COM

Well Number: 223H

### Casing Attachments

Casing ID: 4 String Type: INTERMEDIATE

Inspection Document:

Spec Document:

Voni\_Fed\_Com\_223H\_Casing\_Specs\_7.625in\_29.7lb\_VAM\_HTF\_NR\_20200316122256.pdf

Tapered String Spec:

Voni\_Fed\_Com\_223H\_BLM\_Tapered\_String\_Spec\_20200316122308.pdf

Casing Design Assumptions and Worksheet(s):

Voni\_Fed\_Com\_223H\_BLM\_Casing\_Design\_Assumptions\_4\_string\_20200316122326.pdf

Casing ID: 5 String Type: PRODUCTION

Inspection Document:

Spec Document:

Voni\_Fed\_Com\_223H\_Casing\_Specs\_5.5in\_20lb\_Hunting\_TLW\_SC\_20200316120916.pdf

Tapered String Spec:

Voni\_Fed\_Com\_223H\_BLM\_Tapered\_String\_Spec\_20200316121834.pdf

Casing Design Assumptions and Worksheet(s):

Voni\_Fed\_Com\_223H\_BLM\_Casing\_Design\_Assumptions\_4\_string\_20200316122437.pdf

### Section 4 - Cement

| String Type  | Lead/Tail | Stage Tool Depth | Top MD | Bottom MD | Quantity (sx) | Yield | Density | Cu Ft | Excess% | Cement type | Additives                                |
|--------------|-----------|------------------|--------|-----------|---------------|-------|---------|-------|---------|-------------|--|
| SURFACE      | Lead      |                  | 0      | 580       | 340           | 1.75  | 13.5    | 601   | 50      | C           | 5% NaCl + LCM                            |
| SURFACE      | Tail      |                  | 580    | 880       | 250           | 1.38  | 14.8    | 348   | 50      | C           | 5% NaCl + LCM                            |
| INTERMEDIATE | Lead      |                  | 0      | 3254      | 770           | 1.87  | 12.9    | 1437  | 50      | C           | Bentonite + 1% CaCL2 + 8% NaCl + LCM     |
| INTERMEDIATE | Tail      |                  | 3254   | 4068      | 310           | 1.35  | 14.8    | 416   | 50      | C           | 5% NaCl + LCM                            |
| INTERMEDIATE | Lead      |                  | 3768   | 10956     | 420           | 2.12  | 11.5    | 898   | 25      | TXI         | Fluid Loss + Dispersant + Retarder + LCM |

**Operator Name:** MATADOR PRODUCTION COMPANY

**Well Name:** VONI FED COM

**Well Number:** 223H

| String Type  | Lead/Tail | Stage Tool Depth | Top MD    | Bottom MID | Quantity(sx) | Yield | Density | Cu Ft | Excess% | Cement type | Additives                                |
|--------------|-----------|------------------|-----------|------------|--------------|-------|---------|-------|---------|-------------|--|
| INTERMEDIATE | Tail      |                  | 1095<br>6 | 1180<br>6  | 90           | 1.41  | 13.2    | 129   | 25      | TXI         | Fluid Loss + Dispersant + Retarder + LCM |
| INTERMEDIATE | Lead      |                  | 3768      | 1095<br>6  | 420          | 2.12  | 11.5    | 898   | 25      | TXI         | Fluid Loss + Dispersant + Retarder + LCM |
| INTERMEDIATE | Tail      |                  | 1095<br>6 | 1180<br>6  | 90           | 1.41  | 13.2    | 129   | 25      | TXI         | Fluid Loss + Dispersant + Retarder + LCM |
| PRODUCTION   | Lead      |                  | 1130<br>6 | 2483<br>0  | 1050         | 1.19  | 14.2    | 1252  | 10      | H           | Fluid Loss + Dispersant + Retarder + LCM |

### Section 5 - Circulating Medium

**Mud System Type:** Closed

**Will an air or gas system be Used?** NO

**Description of the equipment for the circulating system in accordance with Onshore Order #2:**

**Diagram of the equipment for the circulating system in accordance with Onshore Order #2:**

**Describe what will be on location to control well or mitigate other conditions:** All necessary mud products (barite, bentonite, LCM) for weight addition and fluid loss control will be on location at all times. Mud program is subject to change due to hole conditions.

**Describe the mud monitoring system utilized:** An electronic Pason mud monitoring system complying with Onshore Order 2 will be used.

### Circulating Medium Table

| Top Depth | Bottom Depth | Mud Type             | Min Weight (lbs/gal) | Max Weight (lbs/gal) | Density (lbs/cu ft) | Gel Strength (lbs/100 sqft) | PH | Viscosity (CP) | Salinity (ppm) | Filtration (cc) | Additional Characteristics |
|-----------|--------------|----------------------|----------------------|----------------------|---------------------|-----------------------------|----|----------------|----------------|-----------------|----------------------------|
| 0         | 880          | SPUD MUD             | 8.4                  | 8.8                  |                     |                             |    |                |                |                 |                            |
| 880       | 4068         | OTHER : Brine Water  | 10                   | 10.4                 |                     |                             |    |                |                |                 |                            |
| 4068      | 1180<br>6    | OTHER : FW/Cut Brine | 8.4                  | 9.4                  |                     |                             |    |                |                |                 |                            |
| 1177<br>9 | 1250<br>2    | OIL-BASED MUD        | 12                   | 13                   |                     |                             |    |                |                |                 |                            |

**Operator Name:** MATADOR PRODUCTION COMPANY

**Well Name:** VONI FED COM

**Well Number:** 223H

## Section 6 - Test, Logging, Coring

**List of production tests including testing procedures, equipment and safety measures:**

No core or drill stem test is planned.

A 2-person mud logging program will be used from Intermediate 2 Casing shoe to TD.

No electric logs are planned at this time. GR will be collected through the MWD tools from Intermediate casing to TD. CBL with CCL will be run as far as gravity will let it fall to top of curve.

**List of open and cased hole logs run in the well:**

CBL,GR,MUDLOG

**Coring operation description for the well:**

No core or drill stem test is planned.

## Section 7 - Pressure

**Anticipated Bottom Hole Pressure:** 8452

**Anticipated Surface Pressure:** 5701.56

**Anticipated Bottom Hole Temperature(F):** 200

**Anticipated abnormal pressures, temperatures, or potential geologic hazards?** NO

**Describe:**

**Contingency Plans geohazards description:**

**Contingency Plans geohazards attachment:**

**Hydrogen Sulfide drilling operations plan required?** NO

**Hydrogen sulfide drilling operations plan:**

## Section 8 - Other Information

**Proposed horizontal/directional/multi-lateral plan submission:**

Voni\_Fed\_Com\_223H\_Directional\_AC\_Report\_v2\_20200316124152.pdf

Voni\_Fed\_Com\_223H\_Directional\_Well\_Plan\_v2\_20200316124153.pdf

**Other proposed operations facets description:**

**Other proposed operations facets attachment:**

Gas\_Capture\_Plan\_\_\_Voni\_Federal\_Com\_\_203H\_\_\_217H\_\_\_223H\_\_\_227H\_\_\_243H\_20190711144228.pdf

H2S\_Plan\_20200316124253.pdf

Voni\_Fed\_Com\_\_223H\_BLM\_Drill\_Plan\_20200316124253.pdf

Voni\_Fed\_Com\_223H\_4\_String\_Wellhead\_Diagram\_20200316124255.pdf

**Operator Name:** MATADOR PRODUCTION COMPANY

**Well Name:** VONI FED COM

**Well Number:** 223H

Voni\_Fed\_Com\_223H\_Closed\_Loop\_System\_20200316124255.pdf

**Other Variance attachment:**

CONFIDENTIAL



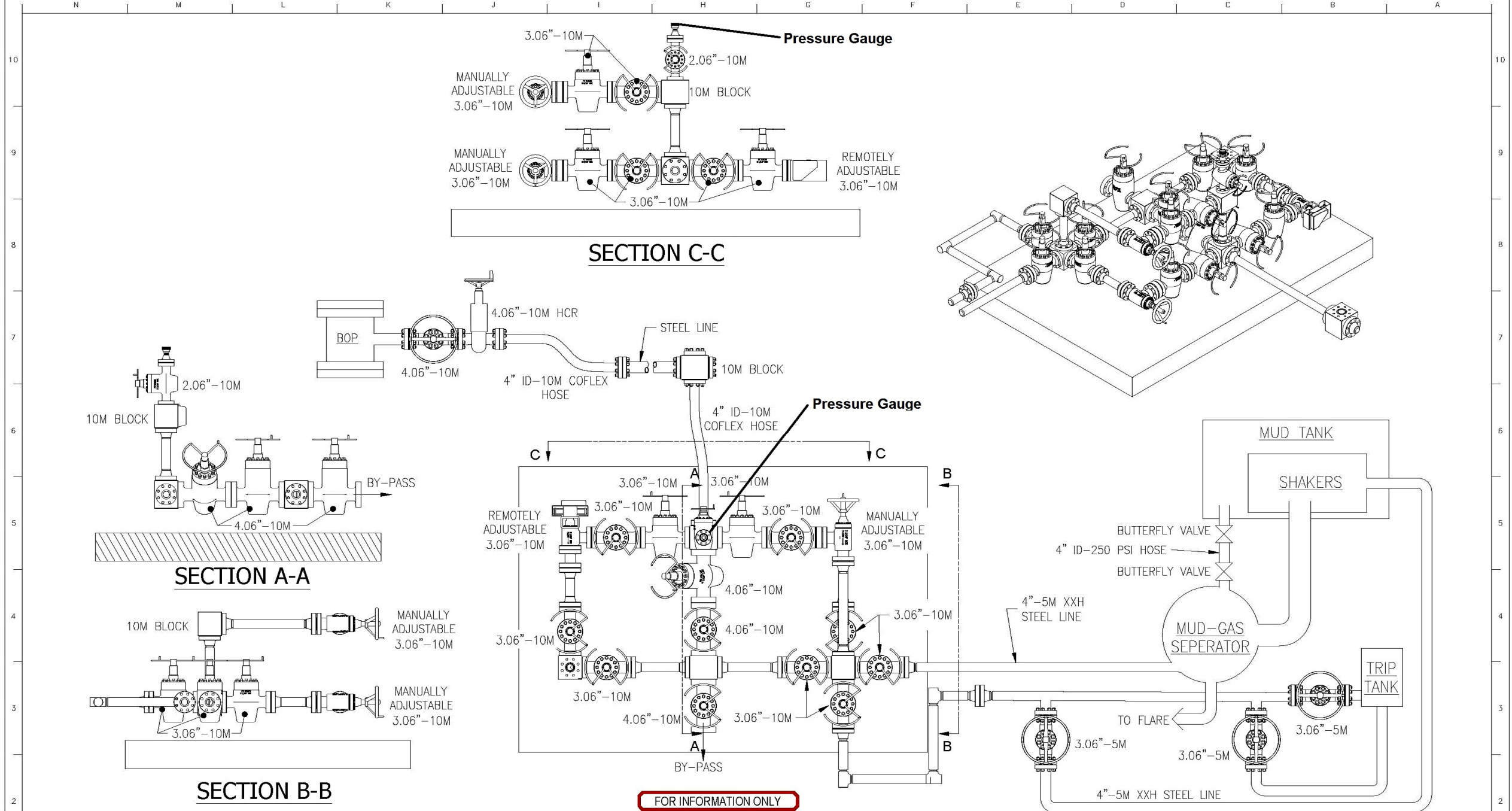

**WELDING NOTE & TOLERANCES UNLESS OTHERWISE SPECIFIED.**

**GENERAL WELDING NOTE:**  
 ALL ACCESSIBLE CONTACT SURFACES SHALL BE JOINED WITH CONTINUOUS 45 DEGREE FILLET WELDS. WELD SIZE TO BE 1/16 INCH SMALLER THAN THINNER MEMBER JOINED UP TO 5/16 INCH THICKNESS AND 1/8 INCH SMALLER THAN THINNER MEMBER JOINED UP TO 3/4 INCH THICKNESS WELDMENT TOLERANCES = +/- 1/16

**MACHINING TOLERANCES**  
 1 PLACE DECIMAL = ±.1  
 2 PLACE DECIMAL = ±.03  
 3 PLACE DECIMAL = ±.015  
 FRACTIONAL TOLERANCES = 1/64  
 INSIDE MACHINED CORNER RADII = ±.031  
 CHAMFER OUTSIDE CORNERS .03 X 45 DEG  
 ANGLE TOLERANCES = ±1 DEGREE  
 MACHINED SURFACE FINISH 125 RMS  
 ALL UNSPECIFIED DIMENSIONS ARE IN INCHES

| REV | DATE       | DESCRIPTION                      | DRWN BY | CHK BY | APRVD ENG. |
|-----|------------|----------------------------------|---------|--------|------------|
| 1   | 04/13/2018 | ADDED 3RD CHOKE & MULTIPLE VIEWS | RA      | JN     | JD         |
| 0   | 12/04/2017 | ISSUE FOR INFORMATION            | JN      |        |            |

COPYRIGHT 2017  
 PATTERSON-UTI  
 DRILLING COMPANY LLC  
 CONFIDENTIAL AND PROPRIETARY  
 NOT TO BE DISTRIBUTED

**PATTERSON-UTI**  
 DRILLING COMPANY LLC

**APEX-XK 1500 WALKING**

RIG 282  
 CHOKE ARRANGEMENT

DWG No. **R282-PIP.001** SHT 1 OF 1 REV. 1



# TEC-LOCK WEDGE

5.500" 20 LB/FT (.361"Wall) with 5.875" SPECIAL CLEARANCE OD  
BEN P110 CY

## Pipe Body Data

|                         |         |       |
|-------------------------|---------|-------|
| Nominal OD:             | 5.500   | in    |
| Nominal Wall:           | .361    | in    |
| Nominal Weight:         | 20.00   | lb/ft |
| Plain End Weight:       | 19.83   | lb/ft |
| Material Grade:         | P110 CY |       |
| Mill/Specification:     | BEN     |       |
| Yield Strength:         | 125,000 | psi   |
| Tensile Strength:       | 135,000 | psi   |
| Nominal ID:             | 4.778   | in    |
| API Drift Diameter:     | 4.653   | in    |
| Special Drift Diameter: | None    | in    |
| RBW:                    | 87.5 %  |       |
| Body Yield:             | 729,000 | lbf   |
| Burst:                  | 14,360  | psi   |
| Collapse:               | 13,010  | psi   |

## Connection Data

|                              |         |                 |
|------------------------------|---------|-----------------|
| Standard OD:                 | 5.875   | in              |
| Pin Bored ID:                | 4.778   | in              |
| Critical Section Area:       | 5.656   | in <sup>2</sup> |
| Tensile Efficiency:          | 97 %    |                 |
| Compressive Efficiency:      | 100 %   |                 |
| Longitudinal Yield Strength: | 707,000 | lbf             |
| Compressive Limit:           | 729,000 | lbf             |
| Internal Pressure Rating:    | 14,360  | psi             |
| External Pressure Rating:    | 13,010  | psi             |
| Maximum Bend:                | 101.2   | °/100ft         |

## Operational Data

|                        |        |        |
|------------------------|--------|--------|
| Minimum Makeup Torque: | 15,000 | ft*lbf |
| Optimum Makeup Torque: | 18,700 | ft*lbf |
| Maximum Makeup Torque: | 41,200 | ft*lbf |
| Minimum Yield:         | 45,800 | ft*lbf |
| Makeup Loss:           | 5.97   | in     |

**Notes** Operational Torque is equivalent to the Maximum Make-Up Torque



**DATA ARE INFORMATIVE ONLY.  
BASED ON SI\_PD-101836 P&B**

**VAM® HTF-NR™**  
Connection Data Sheet

| OD               | Weight             | Wall Th.         | Grade          | API Drift        | Connection         |
|------------------|--------------------|------------------|----------------|------------------|--------------------|
| <b>7 5/8 in.</b> | <b>29.70 lb/ft</b> | <b>0.375 in.</b> | <b>P110 EC</b> | <b>6.750 in.</b> | <b>VAM® HTF NR</b> |

| PIPE PROPERTIES                |              |
|--------------------------------|--------------|
| Nominal OD                     | 7.625 in.    |
| Nominal ID                     | 6.875 in.    |
| Nominal Cross Section Area     | 8.541 sqin.  |
| Grade Type                     | Enhanced API |
| Min. Yield Strength            | 125 ksi      |
| Max. Yield Strength            | 140 ksi      |
| Min. Ultimate Tensile Strength | 135 ksi      |
| Tensile Yield Strength         | 1 068 klb    |
| Internal Yield Pressure        | 10 760 psi   |
| Collapse pressure              | 7 360 psi    |

| CONNECTION PROPERTIES                   |                        |
|---|------------------------|
| Connection Type                         | Premium Integral Flush |
| Connection OD (nom)                     | 7.701 in.              |
| Connection ID (nom)                     | 6.782 in.              |
| Make-Up Loss                            | 4.657 in.              |
| Critical Cross Section                  | 4.971 sqin.            |
| Tension Efficiency                      | 58 % of pipe           |
| Compression Efficiency                  | 72.7 % of pipe         |
| Compression Efficiency with Sealability | 34.8 % of pipe         |
| Internal Pressure Efficiency            | 100 % of pipe          |
| External Pressure Efficiency            | 100 % of pipe          |

| CONNECTION PERFORMANCES       |            |
|-------------------------------|------------|
| Tensile Yield Strength        | 619 klb    |
| Compression Resistance        | 778 klb    |
| Compression with Sealability  | 372 klb    |
| Internal Yield Pressure       | 10 760 psi |
| External Pressure Resistance  | 7 360 psi  |
| Max. Bending                  | 44 °/100ft |
| Max. Bending with Sealability | 17 °/100ft |

| TORQUE VALUES                |              |
|------------------------------|--------------|
| Min. Make-up torque          | 9 600 ft.lb  |
| Opti. Make-up torque         | 11 300 ft.lb |
| Max. Make-up torque          | 13 000 ft.lb |
| Max. Torque with Sealability | 58 500 ft.lb |
| Max. Torsional Value         | 73 000 ft.lb |

VAM® HTF™ (High Torque Flush) is a flush OD integral connection providing maximum clearance along with torque strength for challenging applications such as extended reach and slim hole wells, drilling liner / casing, liner rotation to achieve better cementation in highly deviated and critical High Pressure / High Temperature wells.

Looking ahead on the outcoming testing industry standards, VAM® decided to create an upgraded design and launch on the market the VAM® HTF-NR as the new standard version of VAM® extreme high torque flush connection. The VAM® HTF-NR has extensive tests as per API RP 5C5:2015 CAL II which include the gas sealability having load points with bending, internal pressure and high temperature at 135°C.

**Do you need help on this product? - Remember no one knows VAM® like VAM®**

*canada@vamfieldservice.com  
usa@vamfieldservice.com  
mexico@vamfieldservice.com  
brazil@vamfieldservice.com*

*uk@vamfieldservice.com  
dubai@vamfieldservice.com  
nigeria@vamfieldservice.com  
angola@vamfieldservice.com*

*china@vamfieldservice.com  
baku@vamfieldservice.com  
singapore@vamfieldservice.com  
australia@vamfieldservice.com*

**Over 180 VAM® Specialists available worldwide 24/7 for Rig Site Assistance**

Other Connection Data Sheets are available at [www.vamservices.com](http://www.vamservices.com)

**Vallourec Group**



## Tapered String Specification Sheet

**Voni Fed Com #223H**

**SHL: 350' FNL & 2086' FEL Section 21**

**BHL: 240' FSL & 2310' FEL Section 33**

**Township/Range: 26S 31E**

**Elevation Above Sea Level: 3192'**

| String                | Hole Size (in) | Set MD (ft)  | Set TVD (ft) | Casing Size (in) | Wt. (lb/ft) | Grade | Joint       | Collapse | Burst | Tension |
|-----------------------|----------------|--------------|--------------|------------------|-------------|-------|-------------|----------|-------|---------|
| Surface               | 17.5           | 0 - 880      | 0 - 880      | 13.375           | 54.5        | J-55  | BUTT        | 1.125    | 1.125 | 1.8     |
| Intermediate 1        | 12.25          | 0 - 4068     | 0 - 4068     | 9.625            | 40          | J-55  | BUTT        | 1.125    | 1.125 | 1.8     |
| Intermediate 2 Top    | 8.75           | 0 - 3768     | 0 - 3768     | 7.625            | 29.7        | P-110 | BUTT        | 1.125    | 1.125 | 1.8     |
| Intermediate 2 Bottom | 8.75           | 3768 - 11806 | 3768 - 11779 | 7.625            | 29.7        | P-110 | VAM HTF-NR  | 1.125    | 1.125 | 1.8     |
| Production            | 6.75           | 0 - 24830    | 0 - 12502    | 5.5              | 20          | P-110 | Hunting TLW | 1.125    | 1.125 | 1.8     |

## Tapered String Specification Sheet

**Voni Fed Com #223H**

**SHL: 350' FNL & 2086' FEL Section 21**

**BHL: 240' FSL & 2310' FEL Section 33**

**Township/Range: 26S 31E**

**Elevation Above Sea Level: 3192'**

| String                | Hole Size (in) | Set MD (ft)  | Set TVD (ft) | Casing Size (in) | Wt. (lb/ft) | Grade | Joint       | Collapse | Burst | Tension |
|-----------------------|----------------|--------------|--------------|------------------|-------------|-------|-------------|----------|-------|---------|
| Surface               | 17.5           | 0 - 880      | 0 - 880      | 13.375           | 54.5        | J-55  | BUTT        | 1.125    | 1.125 | 1.8     |
| Intermediate 1        | 12.25          | 0 - 4068     | 0 - 4068     | 9.625            | 40          | J-55  | BUTT        | 1.125    | 1.125 | 1.8     |
| Intermediate 2 Top    | 8.75           | 0 - 3768     | 0 - 3768     | 7.625            | 29.7        | P-110 | BUTT        | 1.125    | 1.125 | 1.8     |
| Intermediate 2 Bottom | 8.75           | 3768 - 11806 | 3768 - 11779 | 7.625            | 29.7        | P-110 | VAM HTF-NR  | 1.125    | 1.125 | 1.8     |
| Production            | 6.75           | 0 - 24830    | 0 - 12502    | 5.5              | 20          | P-110 | Hunting TLW | 1.125    | 1.125 | 1.8     |

## Tapered String Specification Sheet

**Voni Fed Com #223H**

**SHL: 350' FNL & 2086' FEL Section 21**

**BHL: 240' FSL & 2310' FEL Section 33**

**Township/Range: 26S 31E**

**Elevation Above Sea Level: 3192'**

| String                | Hole Size (in) | Set MD (ft)  | Set TVD (ft) | Casing Size (in) | Wt. (lb/ft) | Grade | Joint       | Collapse | Burst | Tension |
|-----------------------|----------------|--------------|--------------|------------------|-------------|-------|-------------|----------|-------|---------|
| Surface               | 17.5           | 0 - 880      | 0 - 880      | 13.375           | 54.5        | J-55  | BUTT        | 1.125    | 1.125 | 1.8     |
| Intermediate 1        | 12.25          | 0 - 4068     | 0 - 4068     | 9.625            | 40          | J-55  | BUTT        | 1.125    | 1.125 | 1.8     |
| Intermediate 2 Top    | 8.75           | 0 - 3768     | 0 - 3768     | 7.625            | 29.7        | P-110 | BUTT        | 1.125    | 1.125 | 1.8     |
| Intermediate 2 Bottom | 8.75           | 3768 - 11806 | 3768 - 11779 | 7.625            | 29.7        | P-110 | VAM HTF-NR  | 1.125    | 1.125 | 1.8     |
| Production            | 6.75           | 0 - 24830    | 0 - 12502    | 5.5              | 20          | P-110 | Hunting TLW | 1.125    | 1.125 | 1.8     |

## **Casing Design Criteria and Load Case Assumptions**

### **Surface Casing**

Collapse:  $DF_c=1.125$

- Full Internal Evacuation: Collapse force equal to the mud gradient in which the casing will be run (0.43 psi/ft). The effects of axial load on collapse will be considered.
- Cementing: Collapse force equal to the gradient of planned cement slurries to planned depths and an internal force equal to mud gradient of displacement fluid (0.52 psi/ft).

Burst:  $DF_b=1.125$

- Pressure Test: Casing test per Onshore Oil and Gas Order No. 2 with an external force equal to the mud gradient in which the casing will be run (0.43 psi/ft), which is a more conservative backup force than pore pressure.

Tensile:  $DF_t=1.8$

- Overpull: A downward force of 100,000 lbs is applied at the shoe along with the weight of the casing string utilizing the effects of buoyancy (8.3 ppg).

### **Intermediate #1 Casing**

Collapse:  $DF_c=1.125$

- Full Internal Evacuation: Collapse force equal to the mud gradient in which the casing will be run (0.52 psi/ft). The effects of axial load on collapse will be considered.
- Cementing: Collapse force equal to the gradient of planned cement slurries to planned depths and an internal force equal to mud gradient of displacement fluid (0.43 psi/ft).

Burst:  $DF_b=1.125$

- Pressure Test: Casing test per Onshore Oil and Gas Order No. 2 with an external force equal to the mud gradient in which the casing will be run (0.52 psi/ft), which is a more conservative backup force than pore pressure.
- Gas Kick Profile: Internal burst force at the shoe will be Fracture Pressure at that depth. Surface burst pressure will be fracture gradient at setting depth less a gas gradient to equivalent height of 50 bbl kick with Drill Pipe inside casing and mud gradient with which the next hole section will be run above that (0.47 psi/ft). External force will be equal to the mud gradient in which the casing will be run (0.52 psi/ft), which is a more conservative backup force than pore pressure.
- Fracture at Shoe with 1/3 BHP at Surface: Internal burst force at the shoe will be Fracture Pressure at setting depth. Internal burst force at surface will be 1/3 of pore pressure at setting depth. External force will be equal to the mud gradient in which the casing will be run (0.52 psi/ft) which is a more conservative backup force than pore pressure.

Tensile:  $DF_t=1.8$

- Overpull: A downward force of 100,000 lbs is applied at the shoe along with the weight of the casing string utilizing the effects of buoyancy (10.0 ppg).

### **Intermediate #2 Casing**

Collapse:  $DF_c=1.125$

- Partial Internal Evacuation: Collapse force equal to the mud gradient in which the casing will be run (0.47 psi/ft). The effects of axial load on collapse will be considered. Internal force equal to gas gradient over half of setting depth and mud gradient with which the next hole section will be run below that (0.65 psi/ft).

- Cementing: Collapse force equal to the gradient of planned cement slurries to planned depths and mud gradient in which the casing will be run above that (0.47 psi/ft) and an internal force equal to mud gradient of displacement fluid (0.43 psi/ft).

Burst:  $DF_b=1.125$

- Pressure Test: Casing test per Onshore Oil and Gas Order No. 2 with an external force equal to the mud gradient in which the casing will be run (0.47 psi/ft), which is a more conservative backup force than pore pressure.
- Gas Kick Profile: Internal burst force at the shoe will be Fracture Pressure at that depth. Surface burst pressure will be fracture gradient at setting depth less a gas gradient to equivalent height of 100 bbl kick with Drill Pipe inside casing and mud gradient with which the next hole section will be run above that (0.65 psi/ft). External force will be equal to the mud gradient in which the casing will be run (0.47 psi/ft), which is a more conservative backup force than pore pressure.
- Fracture at Shoe with 1/3 BHP at Surface: Internal burst force at the shoe will be Fracture Pressure at setting depth. Internal burst force at surface will be 1/3 of pore pressure at setting depth. External force will be equal to the mud gradient in which the casing will be run (0.47 psi/ft) which is a more conservative backup force than pore pressure.

Tensile:  $DF_t=1.8$

- Overpull: A downward force of 100,000 lbs is applied at the shoe along with the weight of the casing string utilizing the effects of buoyancy (9.0 ppg).

## Production Casing

Collapse:  $DF_c=1.125$

- Full Internal Evacuation: Collapse force equal to the mud gradient in which the casing will be run (0.65 psi/ft). The effects of axial load on collapse will be considered.
- Cementing: Collapse force equal to the gradient of planned cement slurries to planned depths and mud gradient in which the casing will be run above that (0.65 psi/ft) and an internal force equal to mud gradient of displacement fluid (0.43 psi/ft).

Burst:  $DF_b=1.125$

- Pressure Test: 8000 psi casing test with an external force equal to the mud gradient in which the casing will be run (0.65 psi/ft), which is a more conservative backup force than pore pressure.
- Injection Down Casing: 9500 psi surface injection pressure plus an internal pressure gradient of 0.65 psi/ft with an external force equal to the mud gradient in which the casing will be run (0.65 psi/ft), which is a more conservative backup force than pore pressure.

Tensile:  $DF_t=1.8$

- Overpull: A downward force of 100,000 lbs is applied at the shoe along with the weight of the casing string utilizing the effects of buoyancy (12.5 ppg).



## **Casing Design Criteria and Load Case Assumptions**

### **Surface Casing**

Collapse:  $DF_c=1.125$

- Full Internal Evacuation: Collapse force equal to the mud gradient in which the casing will be run (0.43 psi/ft). The effects of axial load on collapse will be considered.
- Cementing: Collapse force equal to the gradient of planned cement slurries to planned depths and an internal force equal to mud gradient of displacement fluid (0.52 psi/ft).

Burst:  $DF_b=1.125$

- Pressure Test: Casing test per Onshore Oil and Gas Order No. 2 with an external force equal to the mud gradient in which the casing will be run (0.43 psi/ft), which is a more conservative backup force than pore pressure.

Tensile:  $DF_t=1.8$

- Overpull: A downward force of 100,000 lbs is applied at the shoe along with the weight of the casing string utilizing the effects of buoyancy (8.3 ppg).

### **Intermediate #1 Casing**

Collapse:  $DF_c=1.125$

- Full Internal Evacuation: Collapse force equal to the mud gradient in which the casing will be run (0.52 psi/ft). The effects of axial load on collapse will be considered.
- Cementing: Collapse force equal to the gradient of planned cement slurries to planned depths and an internal force equal to mud gradient of displacement fluid (0.43 psi/ft).

Burst:  $DF_b=1.125$

- Pressure Test: Casing test per Onshore Oil and Gas Order No. 2 with an external force equal to the mud gradient in which the casing will be run (0.52 psi/ft), which is a more conservative backup force than pore pressure.
- Gas Kick Profile: Internal burst force at the shoe will be Fracture Pressure at that depth. Surface burst pressure will be fracture gradient at setting depth less a gas gradient to equivalent height of 50 bbl kick with Drill Pipe inside casing and mud gradient with which the next hole section will be run above that (0.47 psi/ft). External force will be equal to the mud gradient in which the casing will be run (0.52 psi/ft), which is a more conservative backup force than pore pressure.
- Fracture at Shoe with 1/3 BHP at Surface: Internal burst force at the shoe will be Fracture Pressure at setting depth. Internal burst force at surface will be 1/3 of pore pressure at setting depth. External force will be equal to the mud gradient in which the casing will be run (0.52 psi/ft) which is a more conservative backup force than pore pressure.

Tensile:  $DF_t=1.8$

- Overpull: A downward force of 100,000 lbs is applied at the shoe along with the weight of the casing string utilizing the effects of buoyancy (10.0 ppg).

### **Intermediate #2 Casing**

Collapse:  $DF_c=1.125$

- Partial Internal Evacuation: Collapse force equal to the mud gradient in which the casing will be run (0.47 psi/ft). The effects of axial load on collapse will be considered. Internal force equal to gas gradient over half of setting depth and mud gradient with which the next hole section will be run below that (0.65 psi/ft).

- Cementing: Collapse force equal to the gradient of planned cement slurries to planned depths and mud gradient in which the casing will be run above that (0.47 psi/ft) and an internal force equal to mud gradient of displacement fluid (0.43 psi/ft).

Burst:  $DF_b=1.125$

- Pressure Test: Casing test per Onshore Oil and Gas Order No. 2 with an external force equal to the mud gradient in which the casing will be run (0.47 psi/ft), which is a more conservative backup force than pore pressure.
- Gas Kick Profile: Internal burst force at the shoe will be Fracture Pressure at that depth. Surface burst pressure will be fracture gradient at setting depth less a gas gradient to equivalent height of 100 bbl kick with Drill Pipe inside casing and mud gradient with which the next hole section will be run above that (0.65 psi/ft). External force will be equal to the mud gradient in which the casing will be run (0.47 psi/ft), which is a more conservative backup force than pore pressure.
- Fracture at Shoe with 1/3 BHP at Surface: Internal burst force at the shoe will be Fracture Pressure at setting depth. Internal burst force at surface will be 1/3 of pore pressure at setting depth. External force will be equal to the mud gradient in which the casing will be run (0.47 psi/ft) which is a more conservative backup force than pore pressure.

Tensile:  $DF_t=1.8$

- Overpull: A downward force of 100,000 lbs is applied at the shoe along with the weight of the casing string utilizing the effects of buoyancy (9.0 ppg).

## Production Casing

Collapse:  $DF_c=1.125$

- Full Internal Evacuation: Collapse force equal to the mud gradient in which the casing will be run (0.65 psi/ft). The effects of axial load on collapse will be considered.
- Cementing: Collapse force equal to the gradient of planned cement slurries to planned depths and mud gradient in which the casing will be run above that (0.65 psi/ft) and an internal force equal to mud gradient of displacement fluid (0.43 psi/ft).

Burst:  $DF_b=1.125$

- Pressure Test: 8000 psi casing test with an external force equal to the mud gradient in which the casing will be run (0.65 psi/ft), which is a more conservative backup force than pore pressure.
- Injection Down Casing: 9500 psi surface injection pressure plus an internal pressure gradient of 0.65 psi/ft with an external force equal to the mud gradient in which the casing will be run (0.65 psi/ft), which is a more conservative backup force than pore pressure.

Tensile:  $DF_t=1.8$

- Overpull: A downward force of 100,000 lbs is applied at the shoe along with the weight of the casing string utilizing the effects of buoyancy (12.5 ppg).

## **Casing Design Criteria and Load Case Assumptions**

### **Surface Casing**

Collapse:  $DF_c=1.125$

- Full Internal Evacuation: Collapse force equal to the mud gradient in which the casing will be run (0.43 psi/ft). The effects of axial load on collapse will be considered.
- Cementing: Collapse force equal to the gradient of planned cement slurries to planned depths and an internal force equal to mud gradient of displacement fluid (0.52 psi/ft).

Burst:  $DF_b=1.125$

- Pressure Test: Casing test per Onshore Oil and Gas Order No. 2 with an external force equal to the mud gradient in which the casing will be run (0.43 psi/ft), which is a more conservative backup force than pore pressure.

Tensile:  $DF_t=1.8$

- Overpull: A downward force of 100,000 lbs is applied at the shoe along with the weight of the casing string utilizing the effects of buoyancy (8.3 ppg).

### **Intermediate #1 Casing**

Collapse:  $DF_c=1.125$

- Full Internal Evacuation: Collapse force equal to the mud gradient in which the casing will be run (0.52 psi/ft). The effects of axial load on collapse will be considered.
- Cementing: Collapse force equal to the gradient of planned cement slurries to planned depths and an internal force equal to mud gradient of displacement fluid (0.43 psi/ft).

Burst:  $DF_b=1.125$

- Pressure Test: Casing test per Onshore Oil and Gas Order No. 2 with an external force equal to the mud gradient in which the casing will be run (0.52 psi/ft), which is a more conservative backup force than pore pressure.
- Gas Kick Profile: Internal burst force at the shoe will be Fracture Pressure at that depth. Surface burst pressure will be fracture gradient at setting depth less a gas gradient to equivalent height of 50 bbl kick with Drill Pipe inside casing and mud gradient with which the next hole section will be run above that (0.47 psi/ft). External force will be equal to the mud gradient in which the casing will be run (0.52 psi/ft), which is a more conservative backup force than pore pressure.
- Fracture at Shoe with 1/3 BHP at Surface: Internal burst force at the shoe will be Fracture Pressure at setting depth. Internal burst force at surface will be 1/3 of pore pressure at setting depth. External force will be equal to the mud gradient in which the casing will be run (0.52 psi/ft) which is a more conservative backup force than pore pressure.

Tensile:  $DF_t=1.8$

- Overpull: A downward force of 100,000 lbs is applied at the shoe along with the weight of the casing string utilizing the effects of buoyancy (10.0 ppg).

### **Intermediate #2 Casing**

Collapse:  $DF_c=1.125$

- Partial Internal Evacuation: Collapse force equal to the mud gradient in which the casing will be run (0.47 psi/ft). The effects of axial load on collapse will be considered. Internal force equal to gas gradient over half of setting depth and mud gradient with which the next hole section will be run below that (0.65 psi/ft).

- Cementing: Collapse force equal to the gradient of planned cement slurries to planned depths and mud gradient in which the casing will be run above that (0.47 psi/ft) and an internal force equal to mud gradient of displacement fluid (0.43 psi/ft).

Burst:  $DF_b=1.125$

- Pressure Test: Casing test per Onshore Oil and Gas Order No. 2 with an external force equal to the mud gradient in which the casing will be run (0.47 psi/ft), which is a more conservative backup force than pore pressure.
- Gas Kick Profile: Internal burst force at the shoe will be Fracture Pressure at that depth. Surface burst pressure will be fracture gradient at setting depth less a gas gradient to equivalent height of 100 bbl kick with Drill Pipe inside casing and mud gradient with which the next hole section will be run above that (0.65 psi/ft). External force will be equal to the mud gradient in which the casing will be run (0.47 psi/ft), which is a more conservative backup force than pore pressure.
- Fracture at Shoe with 1/3 BHP at Surface: Internal burst force at the shoe will be Fracture Pressure at setting depth. Internal burst force at surface will be 1/3 of pore pressure at setting depth. External force will be equal to the mud gradient in which the casing will be run (0.47 psi/ft) which is a more conservative backup force than pore pressure.

Tensile:  $DF_t=1.8$

- Overpull: A downward force of 100,000 lbs is applied at the shoe along with the weight of the casing string utilizing the effects of buoyancy (9.0 ppg).

## Production Casing

Collapse:  $DF_c=1.125$

- Full Internal Evacuation: Collapse force equal to the mud gradient in which the casing will be run (0.65 psi/ft). The effects of axial load on collapse will be considered.
- Cementing: Collapse force equal to the gradient of planned cement slurries to planned depths and mud gradient in which the casing will be run above that (0.65 psi/ft) and an internal force equal to mud gradient of displacement fluid (0.43 psi/ft).

Burst:  $DF_b=1.125$

- Pressure Test: 8000 psi casing test with an external force equal to the mud gradient in which the casing will be run (0.65 psi/ft), which is a more conservative backup force than pore pressure.
- Injection Down Casing: 9500 psi surface injection pressure plus an internal pressure gradient of 0.65 psi/ft with an external force equal to the mud gradient in which the casing will be run (0.65 psi/ft), which is a more conservative backup force than pore pressure.

Tensile:  $DF_t=1.8$

- Overpull: A downward force of 100,000 lbs is applied at the shoe along with the weight of the casing string utilizing the effects of buoyancy (12.5 ppg).

## **Casing Design Criteria and Load Case Assumptions**

### **Surface Casing**

Collapse:  $DF_c=1.125$

- Full Internal Evacuation: Collapse force equal to the mud gradient in which the casing will be run (0.43 psi/ft). The effects of axial load on collapse will be considered.
- Cementing: Collapse force equal to the gradient of planned cement slurries to planned depths and an internal force equal to mud gradient of displacement fluid (0.52 psi/ft).

Burst:  $DF_b=1.125$

- Pressure Test: Casing test per Onshore Oil and Gas Order No. 2 with an external force equal to the mud gradient in which the casing will be run (0.43 psi/ft), which is a more conservative backup force than pore pressure.

Tensile:  $DF_t=1.8$

- Overpull: A downward force of 100,000 lbs is applied at the shoe along with the weight of the casing string utilizing the effects of buoyancy (8.3 ppg).

### **Intermediate #1 Casing**

Collapse:  $DF_c=1.125$

- Full Internal Evacuation: Collapse force equal to the mud gradient in which the casing will be run (0.52 psi/ft). The effects of axial load on collapse will be considered.
- Cementing: Collapse force equal to the gradient of planned cement slurries to planned depths and an internal force equal to mud gradient of displacement fluid (0.43 psi/ft).

Burst:  $DF_b=1.125$

- Pressure Test: Casing test per Onshore Oil and Gas Order No. 2 with an external force equal to the mud gradient in which the casing will be run (0.52 psi/ft), which is a more conservative backup force than pore pressure.
- Gas Kick Profile: Internal burst force at the shoe will be Fracture Pressure at that depth. Surface burst pressure will be fracture gradient at setting depth less a gas gradient to equivalent height of 50 bbl kick with Drill Pipe inside casing and mud gradient with which the next hole section will be run above that (0.47 psi/ft). External force will be equal to the mud gradient in which the casing will be run (0.52 psi/ft), which is a more conservative backup force than pore pressure.
- Fracture at Shoe with 1/3 BHP at Surface: Internal burst force at the shoe will be Fracture Pressure at setting depth. Internal burst force at surface will be 1/3 of pore pressure at setting depth. External force will be equal to the mud gradient in which the casing will be run (0.52 psi/ft) which is a more conservative backup force than pore pressure.

Tensile:  $DF_t=1.8$

- Overpull: A downward force of 100,000 lbs is applied at the shoe along with the weight of the casing string utilizing the effects of buoyancy (10.0 ppg).

### **Intermediate #2 Casing**

Collapse:  $DF_c=1.125$

- Partial Internal Evacuation: Collapse force equal to the mud gradient in which the casing will be run (0.47 psi/ft). The effects of axial load on collapse will be considered. Internal force equal to gas gradient over half of setting depth and mud gradient with which the next hole section will be run below that (0.65 psi/ft).

- Cementing: Collapse force equal to the gradient of planned cement slurries to planned depths and mud gradient in which the casing will be run above that (0.47 psi/ft) and an internal force equal to mud gradient of displacement fluid (0.43 psi/ft).

Burst:  $DF_b=1.125$

- Pressure Test: Casing test per Onshore Oil and Gas Order No. 2 with an external force equal to the mud gradient in which the casing will be run (0.47 psi/ft), which is a more conservative backup force than pore pressure.
- Gas Kick Profile: Internal burst force at the shoe will be Fracture Pressure at that depth. Surface burst pressure will be fracture gradient at setting depth less a gas gradient to equivalent height of 100 bbl kick with Drill Pipe inside casing and mud gradient with which the next hole section will be run above that (0.65 psi/ft). External force will be equal to the mud gradient in which the casing will be run (0.47 psi/ft), which is a more conservative backup force than pore pressure.
- Fracture at Shoe with 1/3 BHP at Surface: Internal burst force at the shoe will be Fracture Pressure at setting depth. Internal burst force at surface will be 1/3 of pore pressure at setting depth. External force will be equal to the mud gradient in which the casing will be run (0.47 psi/ft) which is a more conservative backup force than pore pressure.

Tensile:  $DF_t=1.8$

- Overpull: A downward force of 100,000 lbs is applied at the shoe along with the weight of the casing string utilizing the effects of buoyancy (9.0 ppg).

## Production Casing

Collapse:  $DF_c=1.125$

- Full Internal Evacuation: Collapse force equal to the mud gradient in which the casing will be run (0.65 psi/ft). The effects of axial load on collapse will be considered.
- Cementing: Collapse force equal to the gradient of planned cement slurries to planned depths and mud gradient in which the casing will be run above that (0.65 psi/ft) and an internal force equal to mud gradient of displacement fluid (0.43 psi/ft).

Burst:  $DF_b=1.125$

- Pressure Test: 8000 psi casing test with an external force equal to the mud gradient in which the casing will be run (0.65 psi/ft), which is a more conservative backup force than pore pressure.
- Injection Down Casing: 9500 psi surface injection pressure plus an internal pressure gradient of 0.65 psi/ft with an external force equal to the mud gradient in which the casing will be run (0.65 psi/ft), which is a more conservative backup force than pore pressure.

Tensile:  $DF_t=1.8$

- Overpull: A downward force of 100,000 lbs is applied at the shoe along with the weight of the casing string utilizing the effects of buoyancy (12.5 ppg).

## **Casing Design Criteria and Load Case Assumptions**

### **Surface Casing**

Collapse:  $DF_c=1.125$

- Full Internal Evacuation: Collapse force equal to the mud gradient in which the casing will be run (0.43 psi/ft). The effects of axial load on collapse will be considered.
- Cementing: Collapse force equal to the gradient of planned cement slurries to planned depths and an internal force equal to mud gradient of displacement fluid (0.52 psi/ft).

Burst:  $DF_b=1.125$

- Pressure Test: Casing test per Onshore Oil and Gas Order No. 2 with an external force equal to the mud gradient in which the casing will be run (0.43 psi/ft), which is a more conservative backup force than pore pressure.

Tensile:  $DF_t=1.8$

- Overpull: A downward force of 100,000 lbs is applied at the shoe along with the weight of the casing string utilizing the effects of buoyancy (8.3 ppg).

### **Intermediate #1 Casing**

Collapse:  $DF_c=1.125$

- Full Internal Evacuation: Collapse force equal to the mud gradient in which the casing will be run (0.52 psi/ft). The effects of axial load on collapse will be considered.
- Cementing: Collapse force equal to the gradient of planned cement slurries to planned depths and an internal force equal to mud gradient of displacement fluid (0.43 psi/ft).

Burst:  $DF_b=1.125$

- Pressure Test: Casing test per Onshore Oil and Gas Order No. 2 with an external force equal to the mud gradient in which the casing will be run (0.52 psi/ft), which is a more conservative backup force than pore pressure.
- Gas Kick Profile: Internal burst force at the shoe will be Fracture Pressure at that depth. Surface burst pressure will be fracture gradient at setting depth less a gas gradient to equivalent height of 50 bbl kick with Drill Pipe inside casing and mud gradient with which the next hole section will be run above that (0.47 psi/ft). External force will be equal to the mud gradient in which the casing will be run (0.52 psi/ft), which is a more conservative backup force than pore pressure.
- Fracture at Shoe with 1/3 BHP at Surface: Internal burst force at the shoe will be Fracture Pressure at setting depth. Internal burst force at surface will be 1/3 of pore pressure at setting depth. External force will be equal to the mud gradient in which the casing will be run (0.52 psi/ft) which is a more conservative backup force than pore pressure.

Tensile:  $DF_t=1.8$

- Overpull: A downward force of 100,000 lbs is applied at the shoe along with the weight of the casing string utilizing the effects of buoyancy (10.0 ppg).

### **Intermediate #2 Casing**

Collapse:  $DF_c=1.125$

- Partial Internal Evacuation: Collapse force equal to the mud gradient in which the casing will be run (0.47 psi/ft). The effects of axial load on collapse will be considered. Internal force equal to gas gradient over half of setting depth and mud gradient with which the next hole section will be run below that (0.65 psi/ft).

- Cementing: Collapse force equal to the gradient of planned cement slurries to planned depths and mud gradient in which the casing will be run above that (0.47 psi/ft) and an internal force equal to mud gradient of displacement fluid (0.43 psi/ft).

Burst:  $DF_b=1.125$

- Pressure Test: Casing test per Onshore Oil and Gas Order No. 2 with an external force equal to the mud gradient in which the casing will be run (0.47 psi/ft), which is a more conservative backup force than pore pressure.
- Gas Kick Profile: Internal burst force at the shoe will be Fracture Pressure at that depth. Surface burst pressure will be fracture gradient at setting depth less a gas gradient to equivalent height of 100 bbl kick with Drill Pipe inside casing and mud gradient with which the next hole section will be run above that (0.65 psi/ft). External force will be equal to the mud gradient in which the casing will be run (0.47 psi/ft), which is a more conservative backup force than pore pressure.
- Fracture at Shoe with 1/3 BHP at Surface: Internal burst force at the shoe will be Fracture Pressure at setting depth. Internal burst force at surface will be 1/3 of pore pressure at setting depth. External force will be equal to the mud gradient in which the casing will be run (0.47 psi/ft) which is a more conservative backup force than pore pressure.

Tensile:  $DF_t=1.8$

- Overpull: A downward force of 100,000 lbs is applied at the shoe along with the weight of the casing string utilizing the effects of buoyancy (9.0 ppg).

## Production Casing

Collapse:  $DF_c=1.125$

- Full Internal Evacuation: Collapse force equal to the mud gradient in which the casing will be run (0.65 psi/ft). The effects of axial load on collapse will be considered.
- Cementing: Collapse force equal to the gradient of planned cement slurries to planned depths and mud gradient in which the casing will be run above that (0.65 psi/ft) and an internal force equal to mud gradient of displacement fluid (0.43 psi/ft).

Burst:  $DF_b=1.125$

- Pressure Test: 8000 psi casing test with an external force equal to the mud gradient in which the casing will be run (0.65 psi/ft), which is a more conservative backup force than pore pressure.
- Injection Down Casing: 9500 psi surface injection pressure plus an internal pressure gradient of 0.65 psi/ft with an external force equal to the mud gradient in which the casing will be run (0.65 psi/ft), which is a more conservative backup force than pore pressure.

Tensile:  $DF_t=1.8$

- Overpull: A downward force of 100,000 lbs is applied at the shoe along with the weight of the casing string utilizing the effects of buoyancy (12.5 ppg).



# **Matador Production Company**

**Rustler Breaks**

**Voni**

**Voni Fed Com #223H**

**Wellbore #1**

**Plan: BLM Plan #1**

## **Standard Planning Report**

**20 January, 2020**

## Planning Report

|                  |                            |                                     |                        |
|------------------|----------------------------|-------------------------------------|------------------------|
| <b>Database:</b> | EDM 5000.14 Server         | <b>Local Co-ordinate Reference:</b> | Well Voni Fed Com#223H |
| <b>Company:</b>  | Matador Production Company | <b>TVD Reference:</b>               | KB @ 3220.5usft        |
| <b>Project:</b>  | Rustler Breaks             | <b>MD Reference:</b>                | KB @ 3220.5usft        |
| <b>Site:</b>     | Voni                       | <b>North Reference:</b>             | Grid                   |
| <b>Well:</b>     | Voni Fed Com #223H         | <b>Survey Calculation Method:</b>   | Minimum Curvature      |
| <b>Wellbore:</b> | Wellbore #1                |                                     |                        |
| <b>Design:</b>   | BLM Plan #1                |                                     |                        |

|                               |                                      |                      |                             |
|-------------------------------|--------------------------------------|----------------------|-----------------------------|
| <b>Project</b> Rustler Breaks |                                      |                      |                             |
| <b>Map System:</b>            | US State Plane 1927 (Exact solution) | <b>System Datum:</b> | Mean Sea Level              |
| <b>Geo Datum:</b>             | NAD 1927 (NADCON CONUS)              |                      |                             |
| <b>Map Zone:</b>              | New Mexico East 3001                 |                      | Using geodetic scale factor |

|                              |          |                          |                   |
|------------------------------|----------|--------------------------|-------------------|
| <b>Site</b> Voni             |          |                          |                   |
| <b>Site Position:</b>        |          | <b>Northing:</b>         | 376,651.72 usft   |
| <b>From:</b>                 | Lat/Long | <b>Easting:</b>          | 668,298.64 usft   |
| <b>Position Uncertainty:</b> | 0.0 usft | <b>Slot Radius:</b>      | 13-3/16 "         |
|                              |          | <b>Latitude:</b>         | 32° 2' 3.721 N    |
|                              |          | <b>Longitude:</b>        | 103° 47' 24.814 W |
|                              |          | <b>Grid Convergence:</b> | 0.29 °            |

|                                |              |              |                            |                 |                      |                   |
|--------------------------------|--------------|--------------|----------------------------|-----------------|----------------------|-------------------|
| <b>Well</b> Voni Fed Com #223H |              |              |                            |                 |                      |                   |
| <b>Well Position</b>           | <b>+N/-S</b> | 17.7 usft    | <b>Northing:</b>           | 376,669.42 usft | <b>Latitude:</b>     | 32° 2' 3.752 N    |
|                                | <b>+E/-W</b> | 2,881.5 usft | <b>Easting:</b>            | 671,179.93 usft | <b>Longitude:</b>    | 103° 46' 51.341 W |
| <b>Position Uncertainty</b>    |              | 0.0 usft     | <b>Wellhead Elevation:</b> |                 | <b>Ground Level:</b> | 3,192.0 usft      |

| <b>Wellbore</b> Wellbore #1 |            |             |                 |               |                     |  |
|-----------------------------|------------|-------------|-----------------|---------------|---------------------|--|
| Magnetics                   | Model Name | Sample Date | Declination (°) | Dip Angle (°) | Field Strength (nT) |  |
|                             | IGRF2015   | 1/20/2020   | 6.76            | 59.82         | 47,539.29630591     |  |

|                           |                                |                     |                     |                          |
|---------------------------|--------------------------------|---------------------|---------------------|--------------------------|
| <b>Design</b> BLM Plan #1 |                                |                     |                     |                          |
| <b>Audit Notes:</b>       |                                |                     |                     |                          |
| <b>Version:</b>           | 1                              | <b>Phase:</b>       | PROTOTYPE           | <b>Tie On Depth:</b> 0.0 |
| <b>Vertical Section:</b>  | <b>Depth From (TVD) (usft)</b> | <b>+N/-S (usft)</b> | <b>+E/-W (usft)</b> | <b>Direction (°)</b>     |
|                           | 0.0                            | 0.0                 | 0.0                 | 179.53                   |

| <b>Plan Survey Tool Program</b> |                 | <b>Date</b> 1/20/2020              |                     |         |
|---------------------------------|-----------------|------------------------------------|---------------------|---------|
| Depth From (usft)               | Depth To (usft) | Survey (Wellbore)                  | Tool Name           | Remarks |
| 1                               | 0.0             | 24,830.6 BLM Plan #1 (Wellbore #1) | MWD                 |         |
|                                 |                 |                                    | OWSG MWD - Standard |         |

| <b>Plan Sections</b>  |                 |             |                       |              |              |                         |                        |                       |         |                    |  |
|-----------------------|-----------------|-------------|-----------------------|--------------|--------------|-------------------------|------------------------|-----------------------|---------|--------------------|--|
| Measured Depth (usft) | Inclination (°) | Azimuth (°) | Vertical Depth (usft) | +N/-S (usft) | +E/-W (usft) | Dogleg Rate (°/100usft) | Build Rate (°/100usft) | Turn Rate (°/100usft) | TFO (°) | Target             |  |
| 0.0                   | 0.00            | 0.00        | 0.0                   | 0.0          | 0.0          | 0.00                    | 0.00                   | 0.00                  | 0.00    |                    |  |
| 1,501.0               | 0.00            | 0.00        | 1,501.0               | 0.0          | 0.0          | 0.00                    | 0.00                   | 0.00                  | 0.00    |                    |  |
| 2,301.0               | 8.00            | 314.87      | 2,298.4               | 39.3         | -39.5        | 1.00                    | 1.00                   | 0.00                  | 314.87  |                    |  |
| 4,674.2               | 8.00            | 314.87      | 4,648.5               | 272.4        | -273.6       | 0.00                    | 0.00                   | 0.00                  | 0.00    |                    |  |
| 5,207.5               | 0.00            | 0.00        | 5,180.1               | 298.6        | -299.9       | 1.50                    | -1.50                  | 0.00                  | 180.00  |                    |  |
| 11,956.4              | 0.00            | 0.00        | 11,929.0              | 298.6        | -299.9       | 0.00                    | 0.00                   | 0.00                  | 0.00    | VP - Voni Fed Com  |  |
| 12,856.4              | 90.00           | 173.80      | 12,502.0              | -271.0       | -238.1       | 10.00                   | 10.00                  | 0.00                  | 173.80  |                    |  |
| 13,143.0              | 90.00           | 179.53      | 12,502.0              | -557.0       | -221.4       | 2.00                    | 0.00                   | 2.00                  | 90.00   |                    |  |
| 24,830.6              | 90.00           | 179.53      | 12,502.0              | -12,244.2    | -125.9       | 0.00                    | 0.00                   | 0.00                  | 0.00    | BHL - Voni Fed Cor |  |

## Planning Report

|                  |                            |                                     |                        |
|------------------|----------------------------|-------------------------------------|------------------------|
| <b>Database:</b> | EDM 5000.14 Server         | <b>Local Co-ordinate Reference:</b> | Well Voni Fed Com#223H |
| <b>Company:</b>  | Matador Production Company | <b>TVD Reference:</b>               | KB @ 3220.5usft        |
| <b>Project:</b>  | Rustler Breaks             | <b>MD Reference:</b>                | KB @ 3220.5usft        |
| <b>Site:</b>     | Voni                       | <b>North Reference:</b>             | Grid                   |
| <b>Well:</b>     | Voni Fed Com #223H         | <b>Survey Calculation Method:</b>   | Minimum Curvature      |
| <b>Wellbore:</b> | Wellbore #1                |                                     |                        |
| <b>Design:</b>   | BLM Plan #1                |                                     |                        |

| Planned Survey                        |                 |             |                       |              |              |                         |                         |                        |                       |
|---------------------------------------|-----------------|-------------|-----------------------|--------------|--------------|-------------------------|-------------------------|------------------------|-----------------------|
| Measured Depth (usft)                 | Inclination (°) | Azimuth (°) | Vertical Depth (usft) | +N/-S (usft) | +E/-W (usft) | Vertical Section (usft) | Dogleg Rate (°/100usft) | Build Rate (°/100usft) | Turn Rate (°/100usft) |
| 0.0                                   | 0.00            | 0.00        | 0.0                   | 0.0          | 0.0          | 0.0                     | 0.00                    | 0.00                   | 0.00                  |
| 100.0                                 | 0.00            | 0.00        | 100.0                 | 0.0          | 0.0          | 0.0                     | 0.00                    | 0.00                   | 0.00                  |
| 200.0                                 | 0.00            | 0.00        | 200.0                 | 0.0          | 0.0          | 0.0                     | 0.00                    | 0.00                   | 0.00                  |
| 300.0                                 | 0.00            | 0.00        | 300.0                 | 0.0          | 0.0          | 0.0                     | 0.00                    | 0.00                   | 0.00                  |
| 400.0                                 | 0.00            | 0.00        | 400.0                 | 0.0          | 0.0          | 0.0                     | 0.00                    | 0.00                   | 0.00                  |
| 500.0                                 | 0.00            | 0.00        | 500.0                 | 0.0          | 0.0          | 0.0                     | 0.00                    | 0.00                   | 0.00                  |
| 600.0                                 | 0.00            | 0.00        | 600.0                 | 0.0          | 0.0          | 0.0                     | 0.00                    | 0.00                   | 0.00                  |
| 700.0                                 | 0.00            | 0.00        | 700.0                 | 0.0          | 0.0          | 0.0                     | 0.00                    | 0.00                   | 0.00                  |
| 800.0                                 | 0.00            | 0.00        | 800.0                 | 0.0          | 0.0          | 0.0                     | 0.00                    | 0.00                   | 0.00                  |
| 856.0                                 | 0.00            | 0.00        | 856.0                 | 0.0          | 0.0          | 0.0                     | 0.00                    | 0.00                   | 0.00                  |
| <b>Rustler</b>                        |                 |             |                       |              |              |                         |                         |                        |                       |
| 900.0                                 | 0.00            | 0.00        | 900.0                 | 0.0          | 0.0          | 0.0                     | 0.00                    | 0.00                   | 0.00                  |
| 1,000.0                               | 0.00            | 0.00        | 1,000.0               | 0.0          | 0.0          | 0.0                     | 0.00                    | 0.00                   | 0.00                  |
| 1,100.0                               | 0.00            | 0.00        | 1,100.0               | 0.0          | 0.0          | 0.0                     | 0.00                    | 0.00                   | 0.00                  |
| 1,200.0                               | 0.00            | 0.00        | 1,200.0               | 0.0          | 0.0          | 0.0                     | 0.00                    | 0.00                   | 0.00                  |
| 1,300.0                               | 0.00            | 0.00        | 1,300.0               | 0.0          | 0.0          | 0.0                     | 0.00                    | 0.00                   | 0.00                  |
| 1,400.0                               | 0.00            | 0.00        | 1,400.0               | 0.0          | 0.0          | 0.0                     | 0.00                    | 0.00                   | 0.00                  |
| 1,500.0                               | 0.00            | 0.00        | 1,500.0               | 0.0          | 0.0          | 0.0                     | 0.00                    | 0.00                   | 0.00                  |
| 1,501.0                               | 0.00            | 0.00        | 1,501.0               | 0.0          | 0.0          | 0.0                     | 0.00                    | 0.00                   | 0.00                  |
| <b>Start Build 1.00</b>               |                 |             |                       |              |              |                         |                         |                        |                       |
| 1,563.0                               | 0.62            | 314.87      | 1,563.0               | 0.2          | -0.2         | -0.2                    | 1.00                    | 1.00                   | 0.00                  |
| <b>Salado (Top Salt)</b>              |                 |             |                       |              |              |                         |                         |                        |                       |
| 1,600.0                               | 0.99            | 314.87      | 1,600.0               | 0.6          | -0.6         | -0.6                    | 1.00                    | 1.00                   | 0.00                  |
| 1,700.0                               | 1.99            | 314.87      | 1,700.0               | 2.4          | -2.4         | -2.5                    | 1.00                    | 1.00                   | 0.00                  |
| 1,800.0                               | 2.99            | 314.87      | 1,799.9               | 5.5          | -5.5         | -5.5                    | 1.00                    | 1.00                   | 0.00                  |
| 1,900.0                               | 3.99            | 314.87      | 1,899.7               | 9.8          | -9.8         | -9.9                    | 1.00                    | 1.00                   | 0.00                  |
| 2,000.0                               | 4.99            | 314.87      | 1,999.4               | 15.3         | -15.4        | -15.4                   | 1.00                    | 1.00                   | 0.00                  |
| 2,100.0                               | 5.99            | 314.87      | 2,098.9               | 22.1         | -22.2        | -22.3                   | 1.00                    | 1.00                   | 0.00                  |
| 2,200.0                               | 6.99            | 314.87      | 2,198.3               | 30.0         | -30.2        | -30.3                   | 1.00                    | 1.00                   | 0.00                  |
| 2,300.0                               | 7.99            | 314.87      | 2,297.4               | 39.2         | -39.4        | -39.6                   | 1.00                    | 1.00                   | 0.00                  |
| 2,301.0                               | 8.00            | 314.87      | 2,298.4               | 39.3         | -39.5        | -39.7                   | 1.00                    | 1.00                   | 0.00                  |
| <b>Start 2373.2 hold at 2301.0 MD</b> |                 |             |                       |              |              |                         |                         |                        |                       |
| 2,400.0                               | 8.00            | 314.87      | 2,396.4               | 49.1         | -49.3        | -49.5                   | 0.00                    | 0.00                   | 0.00                  |
| 2,500.0                               | 8.00            | 314.87      | 2,495.5               | 58.9         | -59.1        | -59.4                   | 0.00                    | 0.00                   | 0.00                  |
| 2,600.0                               | 8.00            | 314.87      | 2,594.5               | 68.7         | -69.0        | -69.3                   | 0.00                    | 0.00                   | 0.00                  |
| 2,700.0                               | 8.00            | 314.87      | 2,693.5               | 78.5         | -78.9        | -79.2                   | 0.00                    | 0.00                   | 0.00                  |
| 2,800.0                               | 8.00            | 314.87      | 2,792.5               | 88.3         | -88.7        | -89.1                   | 0.00                    | 0.00                   | 0.00                  |
| 2,900.0                               | 8.00            | 314.87      | 2,891.6               | 98.2         | -98.6        | -99.0                   | 0.00                    | 0.00                   | 0.00                  |
| 3,000.0                               | 8.00            | 314.87      | 2,990.6               | 108.0        | -108.5       | -108.9                  | 0.00                    | 0.00                   | 0.00                  |
| 3,100.0                               | 8.00            | 314.87      | 3,089.6               | 117.8        | -118.3       | -118.8                  | 0.00                    | 0.00                   | 0.00                  |
| 3,200.0                               | 8.00            | 314.87      | 3,188.7               | 127.6        | -128.2       | -128.7                  | 0.00                    | 0.00                   | 0.00                  |
| 3,300.0                               | 8.00            | 314.87      | 3,287.7               | 137.4        | -138.1       | -138.6                  | 0.00                    | 0.00                   | 0.00                  |
| 3,400.0                               | 8.00            | 314.87      | 3,386.7               | 147.2        | -147.9       | -148.5                  | 0.00                    | 0.00                   | 0.00                  |
| 3,500.0                               | 8.00            | 314.87      | 3,485.7               | 157.1        | -157.8       | -158.4                  | 0.00                    | 0.00                   | 0.00                  |
| 3,600.0                               | 8.00            | 314.87      | 3,584.8               | 166.9        | -167.6       | -168.3                  | 0.00                    | 0.00                   | 0.00                  |
| 3,700.0                               | 8.00            | 314.87      | 3,683.8               | 176.7        | -177.5       | -178.2                  | 0.00                    | 0.00                   | 0.00                  |
| 3,800.0                               | 8.00            | 314.87      | 3,782.8               | 186.5        | -187.4       | -188.1                  | 0.00                    | 0.00                   | 0.00                  |
| 3,900.0                               | 8.00            | 314.87      | 3,881.8               | 196.3        | -197.2       | -197.9                  | 0.00                    | 0.00                   | 0.00                  |
| 4,000.0                               | 8.00            | 314.87      | 3,980.9               | 206.2        | -207.1       | -207.8                  | 0.00                    | 0.00                   | 0.00                  |
| 4,035.5                               | 8.00            | 314.87      | 4,016.0               | 209.6        | -210.6       | -211.4                  | 0.00                    | 0.00                   | 0.00                  |
| <b>Base Salt</b>                      |                 |             |                       |              |              |                         |                         |                        |                       |
| 4,063.8                               | 8.00            | 314.87      | 4,044.0               | 212.4        | -213.4       | -214.2                  | 0.00                    | 0.00                   | 0.00                  |
| <b>Bell Canyon</b>                    |                 |             |                       |              |              |                         |                         |                        |                       |

## Planning Report

|                  |                            |                                     |                        |
|------------------|----------------------------|-------------------------------------|------------------------|
| <b>Database:</b> | EDM 5000.14 Server         | <b>Local Co-ordinate Reference:</b> | Well Voni Fed Com#223H |
| <b>Company:</b>  | Matador Production Company | <b>TVD Reference:</b>               | KB @ 3220.5usft        |
| <b>Project:</b>  | Rustler Breaks             | <b>MD Reference:</b>                | KB @ 3220.5usft        |
| <b>Site:</b>     | Voni                       | <b>North Reference:</b>             | Grid                   |
| <b>Well:</b>     | Voni Fed Com #223H         | <b>Survey Calculation Method:</b>   | Minimum Curvature      |
| <b>Wellbore:</b> | Wellbore #1                |                                     |                        |
| <b>Design:</b>   | BLM Plan #1                |                                     |                        |

| Planned Survey                        |                 |             |                       |              |              |                         |                         |                        |                       |  |
|---------------------------------------|-----------------|-------------|-----------------------|--------------|--------------|-------------------------|-------------------------|------------------------|-----------------------|--|
| Measured Depth (usft)                 | Inclination (°) | Azimuth (°) | Vertical Depth (usft) | +N/-S (usft) | +E/-W (usft) | Vertical Section (usft) | Dogleg Rate (°/100usft) | Build Rate (°/100usft) | Turn Rate (°/100usft) |  |
| 4,100.0                               | 8.00            | 314.87      | 4,079.9               | 216.0        | -217.0       | -217.7                  | 0.00                    | 0.00                   | 0.00                  |  |
| 4,200.0                               | 8.00            | 314.87      | 4,178.9               | 225.8        | -226.8       | -227.6                  | 0.00                    | 0.00                   | 0.00                  |  |
| 4,300.0                               | 8.00            | 314.87      | 4,277.9               | 235.6        | -236.7       | -237.5                  | 0.00                    | 0.00                   | 0.00                  |  |
| 4,400.0                               | 8.00            | 314.87      | 4,377.0               | 245.4        | -246.6       | -247.4                  | 0.00                    | 0.00                   | 0.00                  |  |
| 4,500.0                               | 8.00            | 314.87      | 4,476.0               | 255.2        | -256.4       | -257.3                  | 0.00                    | 0.00                   | 0.00                  |  |
| 4,600.0                               | 8.00            | 314.87      | 4,575.0               | 265.1        | -266.3       | -267.2                  | 0.00                    | 0.00                   | 0.00                  |  |
| 4,674.2                               | 8.00            | 314.87      | 4,648.5               | 272.4        | -273.6       | -274.6                  | 0.00                    | 0.00                   | 0.00                  |  |
| <b>Start Drop -1.50</b>               |                 |             |                       |              |              |                         |                         |                        |                       |  |
| 4,700.0                               | 7.61            | 314.87      | 4,674.1               | 274.8        | -276.1       | -277.1                  | 1.50                    | -1.50                  | 0.00                  |  |
| 4,800.0                               | 6.11            | 314.87      | 4,773.3               | 283.3        | -284.5       | -285.6                  | 1.50                    | -1.50                  | 0.00                  |  |
| 4,900.0                               | 4.61            | 314.87      | 4,872.9               | 289.8        | -291.2       | -292.2                  | 1.50                    | -1.50                  | 0.00                  |  |
| 5,000.0                               | 3.11            | 314.87      | 4,972.7               | 294.6        | -295.9       | -297.0                  | 1.50                    | -1.50                  | 0.00                  |  |
| 5,100.0                               | 1.61            | 314.87      | 5,072.6               | 297.5        | -298.9       | -300.0                  | 1.50                    | -1.50                  | 0.00                  |  |
| 5,174.4                               | 0.50            | 314.87      | 5,147.0               | 298.5        | -299.8       | -300.9                  | 1.50                    | -1.50                  | 0.00                  |  |
| <b>Cherry Canyon</b>                  |                 |             |                       |              |              |                         |                         |                        |                       |  |
| 5,200.0                               | 0.11            | 314.87      | 5,172.6               | 298.6        | -299.9       | -301.0                  | 1.50                    | -1.50                  | 0.00                  |  |
| 5,207.5                               | 0.00            | 0.00        | 5,180.1               | 298.6        | -299.9       | -301.0                  | 1.50                    | -1.50                  | 0.00                  |  |
| <b>Start 6748.9 hold at 5207.5 MD</b> |                 |             |                       |              |              |                         |                         |                        |                       |  |
| 5,300.0                               | 0.00            | 0.00        | 5,272.6               | 298.6        | -299.9       | -301.0                  | 0.00                    | 0.00                   | 0.00                  |  |
| 5,400.0                               | 0.00            | 0.00        | 5,372.6               | 298.6        | -299.9       | -301.0                  | 0.00                    | 0.00                   | 0.00                  |  |
| 5,500.0                               | 0.00            | 0.00        | 5,472.6               | 298.6        | -299.9       | -301.0                  | 0.00                    | 0.00                   | 0.00                  |  |
| 5,600.0                               | 0.00            | 0.00        | 5,572.6               | 298.6        | -299.9       | -301.0                  | 0.00                    | 0.00                   | 0.00                  |  |
| 5,700.0                               | 0.00            | 0.00        | 5,672.6               | 298.6        | -299.9       | -301.0                  | 0.00                    | 0.00                   | 0.00                  |  |
| 5,800.0                               | 0.00            | 0.00        | 5,772.6               | 298.6        | -299.9       | -301.0                  | 0.00                    | 0.00                   | 0.00                  |  |
| 5,900.0                               | 0.00            | 0.00        | 5,872.6               | 298.6        | -299.9       | -301.0                  | 0.00                    | 0.00                   | 0.00                  |  |
| 6,000.0                               | 0.00            | 0.00        | 5,972.6               | 298.6        | -299.9       | -301.0                  | 0.00                    | 0.00                   | 0.00                  |  |
| 6,100.0                               | 0.00            | 0.00        | 6,072.6               | 298.6        | -299.9       | -301.0                  | 0.00                    | 0.00                   | 0.00                  |  |
| 6,200.0                               | 0.00            | 0.00        | 6,172.6               | 298.6        | -299.9       | -301.0                  | 0.00                    | 0.00                   | 0.00                  |  |
| 6,300.0                               | 0.00            | 0.00        | 6,272.6               | 298.6        | -299.9       | -301.0                  | 0.00                    | 0.00                   | 0.00                  |  |
| 6,317.4                               | 0.00            | 0.00        | 6,290.0               | 298.6        | -299.9       | -301.0                  | 0.00                    | 0.00                   | 0.00                  |  |
| <b>Brushy Canyon</b>                  |                 |             |                       |              |              |                         |                         |                        |                       |  |
| 6,400.0                               | 0.00            | 0.00        | 6,372.6               | 298.6        | -299.9       | -301.0                  | 0.00                    | 0.00                   | 0.00                  |  |
| 6,500.0                               | 0.00            | 0.00        | 6,472.6               | 298.6        | -299.9       | -301.0                  | 0.00                    | 0.00                   | 0.00                  |  |
| 6,600.0                               | 0.00            | 0.00        | 6,572.6               | 298.6        | -299.9       | -301.0                  | 0.00                    | 0.00                   | 0.00                  |  |
| 6,700.0                               | 0.00            | 0.00        | 6,672.6               | 298.6        | -299.9       | -301.0                  | 0.00                    | 0.00                   | 0.00                  |  |
| 6,800.0                               | 0.00            | 0.00        | 6,772.6               | 298.6        | -299.9       | -301.0                  | 0.00                    | 0.00                   | 0.00                  |  |
| 6,900.0                               | 0.00            | 0.00        | 6,872.6               | 298.6        | -299.9       | -301.0                  | 0.00                    | 0.00                   | 0.00                  |  |
| 7,000.0                               | 0.00            | 0.00        | 6,972.6               | 298.6        | -299.9       | -301.0                  | 0.00                    | 0.00                   | 0.00                  |  |
| 7,100.0                               | 0.00            | 0.00        | 7,072.6               | 298.6        | -299.9       | -301.0                  | 0.00                    | 0.00                   | 0.00                  |  |
| 7,200.0                               | 0.00            | 0.00        | 7,172.6               | 298.6        | -299.9       | -301.0                  | 0.00                    | 0.00                   | 0.00                  |  |
| 7,300.0                               | 0.00            | 0.00        | 7,272.6               | 298.6        | -299.9       | -301.0                  | 0.00                    | 0.00                   | 0.00                  |  |
| 7,398.4                               | 0.00            | 0.00        | 7,371.0               | 298.6        | -299.9       | -301.0                  | 0.00                    | 0.00                   | 0.00                  |  |
| <b>L. Brushy Canyon</b>               |                 |             |                       |              |              |                         |                         |                        |                       |  |
| 7,400.0                               | 0.00            | 0.00        | 7,372.6               | 298.6        | -299.9       | -301.0                  | 0.00                    | 0.00                   | 0.00                  |  |
| 7,500.0                               | 0.00            | 0.00        | 7,472.6               | 298.6        | -299.9       | -301.0                  | 0.00                    | 0.00                   | 0.00                  |  |
| 7,600.0                               | 0.00            | 0.00        | 7,572.6               | 298.6        | -299.9       | -301.0                  | 0.00                    | 0.00                   | 0.00                  |  |
| 7,700.0                               | 0.00            | 0.00        | 7,672.6               | 298.6        | -299.9       | -301.0                  | 0.00                    | 0.00                   | 0.00                  |  |
| 7,800.0                               | 0.00            | 0.00        | 7,772.6               | 298.6        | -299.9       | -301.0                  | 0.00                    | 0.00                   | 0.00                  |  |
| 7,900.0                               | 0.00            | 0.00        | 7,872.6               | 298.6        | -299.9       | -301.0                  | 0.00                    | 0.00                   | 0.00                  |  |
| 7,957.4                               | 0.00            | 0.00        | 7,930.0               | 298.6        | -299.9       | -301.0                  | 0.00                    | 0.00                   | 0.00                  |  |
| <b>BSGL</b>                           |                 |             |                       |              |              |                         |                         |                        |                       |  |
| 8,000.0                               | 0.00            | 0.00        | 7,972.6               | 298.6        | -299.9       | -301.0                  | 0.00                    | 0.00                   | 0.00                  |  |
| 8,100.0                               | 0.00            | 0.00        | 8,072.6               | 298.6        | -299.9       | -301.0                  | 0.00                    | 0.00                   | 0.00                  |  |

## Planning Report

|                  |                            |                                     |                        |
|------------------|----------------------------|-------------------------------------|------------------------|
| <b>Database:</b> | EDM 5000.14 Server         | <b>Local Co-ordinate Reference:</b> | Well Voni Fed Com#223H |
| <b>Company:</b>  | Matador Production Company | <b>TVD Reference:</b>               | KB @ 3220.5usft        |
| <b>Project:</b>  | Rustler Breaks             | <b>MD Reference:</b>                | KB @ 3220.5usft        |
| <b>Site:</b>     | Voni                       | <b>North Reference:</b>             | Grid                   |
| <b>Well:</b>     | Voni Fed Com #223H         | <b>Survey Calculation Method:</b>   | Minimum Curvature      |
| <b>Wellbore:</b> | Wellbore #1                |                                     |                        |
| <b>Design:</b>   | BLM Plan #1                |                                     |                        |

| Planned Survey        |                 |             |                       |              |              |                         |                         |                        |                       |
|-----------------------|-----------------|-------------|-----------------------|--------------|--------------|-------------------------|-------------------------|------------------------|-----------------------|
| Measured Depth (usft) | Inclination (°) | Azimuth (°) | Vertical Depth (usft) | +N/-S (usft) | +E/-W (usft) | Vertical Section (usft) | Dogleg Rate (°/100usft) | Build Rate (°/100usft) | Turn Rate (°/100usft) |
| 8,107.4               | 0.00            | 0.00        | 8,080.0               | 298.6        | -299.9       | -301.0                  | 0.00                    | 0.00                   | 0.00                  |
| <b>Avalon-SS</b>      |                 |             |                       |              |              |                         |                         |                        |                       |
| 8,200.0               | 0.00            | 0.00        | 8,172.6               | 298.6        | -299.9       | -301.0                  | 0.00                    | 0.00                   | 0.00                  |
| 8,300.0               | 0.00            | 0.00        | 8,272.6               | 298.6        | -299.9       | -301.0                  | 0.00                    | 0.00                   | 0.00                  |
| 8,400.0               | 0.00            | 0.00        | 8,372.6               | 298.6        | -299.9       | -301.0                  | 0.00                    | 0.00                   | 0.00                  |
| 8,500.0               | 0.00            | 0.00        | 8,472.6               | 298.6        | -299.9       | -301.0                  | 0.00                    | 0.00                   | 0.00                  |
| 8,600.0               | 0.00            | 0.00        | 8,572.6               | 298.6        | -299.9       | -301.0                  | 0.00                    | 0.00                   | 0.00                  |
| 8,700.0               | 0.00            | 0.00        | 8,672.6               | 298.6        | -299.9       | -301.0                  | 0.00                    | 0.00                   | 0.00                  |
| 8,800.0               | 0.00            | 0.00        | 8,772.6               | 298.6        | -299.9       | -301.0                  | 0.00                    | 0.00                   | 0.00                  |
| 8,900.0               | 0.00            | 0.00        | 8,872.6               | 298.6        | -299.9       | -301.0                  | 0.00                    | 0.00                   | 0.00                  |
| 8,943.4               | 0.00            | 0.00        | 8,916.0               | 298.6        | -299.9       | -301.0                  | 0.00                    | 0.00                   | 0.00                  |
| <b>FBSG</b>           |                 |             |                       |              |              |                         |                         |                        |                       |
| 9,000.0               | 0.00            | 0.00        | 8,972.6               | 298.6        | -299.9       | -301.0                  | 0.00                    | 0.00                   | 0.00                  |
| 9,100.0               | 0.00            | 0.00        | 9,072.6               | 298.6        | -299.9       | -301.0                  | 0.00                    | 0.00                   | 0.00                  |
| 9,200.0               | 0.00            | 0.00        | 9,172.6               | 298.6        | -299.9       | -301.0                  | 0.00                    | 0.00                   | 0.00                  |
| 9,300.0               | 0.00            | 0.00        | 9,272.6               | 298.6        | -299.9       | -301.0                  | 0.00                    | 0.00                   | 0.00                  |
| 9,381.4               | 0.00            | 0.00        | 9,354.0               | 298.6        | -299.9       | -301.0                  | 0.00                    | 0.00                   | 0.00                  |
| <b>SBSG</b>           |                 |             |                       |              |              |                         |                         |                        |                       |
| 9,400.0               | 0.00            | 0.00        | 9,372.6               | 298.6        | -299.9       | -301.0                  | 0.00                    | 0.00                   | 0.00                  |
| 9,500.0               | 0.00            | 0.00        | 9,472.6               | 298.6        | -299.9       | -301.0                  | 0.00                    | 0.00                   | 0.00                  |
| 9,600.0               | 0.00            | 0.00        | 9,572.6               | 298.6        | -299.9       | -301.0                  | 0.00                    | 0.00                   | 0.00                  |
| 9,620.4               | 0.00            | 0.00        | 9,593.0               | 298.6        | -299.9       | -301.0                  | 0.00                    | 0.00                   | 0.00                  |
| <b>SBSG</b>           |                 |             |                       |              |              |                         |                         |                        |                       |
| 9,700.0               | 0.00            | 0.00        | 9,672.6               | 298.6        | -299.9       | -301.0                  | 0.00                    | 0.00                   | 0.00                  |
| 9,800.0               | 0.00            | 0.00        | 9,772.6               | 298.6        | -299.9       | -301.0                  | 0.00                    | 0.00                   | 0.00                  |
| 9,900.0               | 0.00            | 0.00        | 9,872.6               | 298.6        | -299.9       | -301.0                  | 0.00                    | 0.00                   | 0.00                  |
| 10,000.0              | 0.00            | 0.00        | 9,972.6               | 298.6        | -299.9       | -301.0                  | 0.00                    | 0.00                   | 0.00                  |
| 10,100.0              | 0.00            | 0.00        | 10,072.6              | 298.6        | -299.9       | -301.0                  | 0.00                    | 0.00                   | 0.00                  |
| 10,149.4              | 0.00            | 0.00        | 10,122.0              | 298.6        | -299.9       | -301.0                  | 0.00                    | 0.00                   | 0.00                  |
| <b>TBSG</b>           |                 |             |                       |              |              |                         |                         |                        |                       |
| 10,200.0              | 0.00            | 0.00        | 10,172.6              | 298.6        | -299.9       | -301.0                  | 0.00                    | 0.00                   | 0.00                  |
| 10,300.0              | 0.00            | 0.00        | 10,272.6              | 298.6        | -299.9       | -301.0                  | 0.00                    | 0.00                   | 0.00                  |
| 10,400.0              | 0.00            | 0.00        | 10,372.6              | 298.6        | -299.9       | -301.0                  | 0.00                    | 0.00                   | 0.00                  |
| 10,500.0              | 0.00            | 0.00        | 10,472.6              | 298.6        | -299.9       | -301.0                  | 0.00                    | 0.00                   | 0.00                  |
| 10,600.0              | 0.00            | 0.00        | 10,572.6              | 298.6        | -299.9       | -301.0                  | 0.00                    | 0.00                   | 0.00                  |
| 10,700.0              | 0.00            | 0.00        | 10,672.6              | 298.6        | -299.9       | -301.0                  | 0.00                    | 0.00                   | 0.00                  |
| 10,800.0              | 0.00            | 0.00        | 10,772.6              | 298.6        | -299.9       | -301.0                  | 0.00                    | 0.00                   | 0.00                  |
| 10,834.4              | 0.00            | 0.00        | 10,807.0              | 298.6        | -299.9       | -301.0                  | 0.00                    | 0.00                   | 0.00                  |
| <b>TBSG</b>           |                 |             |                       |              |              |                         |                         |                        |                       |
| 10,900.0              | 0.00            | 0.00        | 10,872.6              | 298.6        | -299.9       | -301.0                  | 0.00                    | 0.00                   | 0.00                  |
| 11,000.0              | 0.00            | 0.00        | 10,972.6              | 298.6        | -299.9       | -301.0                  | 0.00                    | 0.00                   | 0.00                  |
| 11,100.0              | 0.00            | 0.00        | 11,072.6              | 298.6        | -299.9       | -301.0                  | 0.00                    | 0.00                   | 0.00                  |
| 11,178.4              | 0.00            | 0.00        | 11,151.0              | 298.6        | -299.9       | -301.0                  | 0.00                    | 0.00                   | 0.00                  |
| <b>L. TBSG</b>        |                 |             |                       |              |              |                         |                         |                        |                       |
| 11,200.0              | 0.00            | 0.00        | 11,172.6              | 298.6        | -299.9       | -301.0                  | 0.00                    | 0.00                   | 0.00                  |
| 11,255.4              | 0.00            | 0.00        | 11,228.0              | 298.6        | -299.9       | -301.0                  | 0.00                    | 0.00                   | 0.00                  |
| <b>WFMP-A</b>         |                 |             |                       |              |              |                         |                         |                        |                       |
| 11,300.0              | 0.00            | 0.00        | 11,272.6              | 298.6        | -299.9       | -301.0                  | 0.00                    | 0.00                   | 0.00                  |
| 11,400.0              | 0.00            | 0.00        | 11,372.6              | 298.6        | -299.9       | -301.0                  | 0.00                    | 0.00                   | 0.00                  |
| 11,500.0              | 0.00            | 0.00        | 11,472.6              | 298.6        | -299.9       | -301.0                  | 0.00                    | 0.00                   | 0.00                  |
| 11,530.4              | 0.00            | 0.00        | 11,503.0              | 298.6        | -299.9       | -301.0                  | 0.00                    | 0.00                   | 0.00                  |
| <b>WFMP A-Fat</b>     |                 |             |                       |              |              |                         |                         |                        |                       |
| 11,600.0              | 0.00            | 0.00        | 11,572.6              | 298.6        | -299.9       | -301.0                  | 0.00                    | 0.00                   | 0.00                  |

## Planning Report

|                  |                            |                                     |                        |
|------------------|----------------------------|-------------------------------------|------------------------|
| <b>Database:</b> | EDM 5000.14 Server         | <b>Local Co-ordinate Reference:</b> | Well Voni Fed Com#223H |
| <b>Company:</b>  | Matador Production Company | <b>TVD Reference:</b>               | KB @ 3220.5usft        |
| <b>Project:</b>  | Rustler Breaks             | <b>MD Reference:</b>                | KB @ 3220.5usft        |
| <b>Site:</b>     | Voni                       | <b>North Reference:</b>             | Grid                   |
| <b>Well:</b>     | Voni Fed Com #223H         | <b>Survey Calculation Method:</b>   | Minimum Curvature      |
| <b>Wellbore:</b> | Wellbore #1                |                                     |                        |
| <b>Design:</b>   | BLM Plan #1                |                                     |                        |

| Planned Survey                                     |                 |             |                       |              |              |                         |                         |                        |                       |  |
|--|-----------------|-------------|-----------------------|--------------|--------------|-------------------------|-------------------------|------------------------|-----------------------|--|
| Measured Depth (usft)                              | Inclination (°) | Azimuth (°) | Vertical Depth (usft) | +N/-S (usft) | +E/-W (usft) | Vertical Section (usft) | Dogleg Rate (°/100usft) | Build Rate (°/100usft) | Turn Rate (°/100usft) |  |
| 11,700.0   | 0.00            | 0.00        | 11,672.6              | 298.6        | -299.9       | -301.0                  | 0.00                    | 0.00                   | 0.00                  |  |
| 11,800.0   | 0.00            | 0.00        | 11,772.6              | 298.6        | -299.9       | -301.0                  | 0.00                    | 0.00                   | 0.00                  |  |
| 11,879.4   | 0.00            | 0.00        | 11,852.0              | 298.6        | -299.9       | -301.0                  | 0.00                    | 0.00                   | 0.00                  |  |
| <b>WFMP B</b>                                      |                 |             |                       |              |              |                         |                         |                        |                       |  |
| 11,900.0   | 0.00            | 0.00        | 11,872.6              | 298.6        | -299.9       | -301.0                  | 0.00                    | 0.00                   | 0.00                  |  |
| 11,956.4   | 0.00            | 0.00        | 11,929.0              | 298.6        | -299.9       | -301.0                  | 0.00                    | 0.00                   | 0.00                  |  |
| <b>Start Build 10.00 - VP - Voni Fed Com #223H</b> |                 |             |                       |              |              |                         |                         |                        |                       |  |
| 12,000.0   | 4.36            | 173.80      | 11,972.5              | 296.9        | -299.8       | -299.4                  | 10.00                   | 10.00                  | 0.00                  |  |
| 12,076.3   | 11.99           | 173.80      | 12,048.0              | 286.2        | -298.6       | -288.6                  | 10.00                   | 10.00                  | 0.00                  |  |
| <b>WFMP B.1</b>                                    |                 |             |                       |              |              |                         |                         |                        |                       |  |
| 12,100.0   | 14.36           | 173.80      | 12,071.1              | 280.8        | -298.0       | -283.2                  | 10.00                   | 10.00                  | 0.00                  |  |
| 12,200.0   | 24.36           | 173.80      | 12,165.3              | 247.9        | -294.4       | -250.3                  | 10.00                   | 10.00                  | 0.00                  |  |
| 12,275.7   | 31.93           | 173.80      | 12,232.0              | 212.4        | -290.6       | -214.8                  | 10.00                   | 10.00                  | 0.00                  |  |
| <b>WFMP B.2</b>                                    |                 |             |                       |              |              |                         |                         |                        |                       |  |
| 12,300.0   | 34.36           | 173.80      | 12,252.4              | 199.2        | -289.1       | -201.6                  | 10.00                   | 10.00                  | 0.00                  |  |
| 12,400.0   | 44.36           | 173.80      | 12,329.6              | 136.2        | -282.3       | -138.5                  | 10.00                   | 10.00                  | 0.00                  |  |
| 12,500.0   | 54.36           | 173.80      | 12,394.6              | 60.9         | -274.1       | -63.1                   | 10.00                   | 10.00                  | 0.00                  |  |
| 12,600.0   | 64.36           | 173.80      | 12,445.5              | -24.5        | -264.8       | 22.4                    | 10.00                   | 10.00                  | 0.00                  |  |
| 12,700.0   | 74.36           | 173.80      | 12,480.7              | -117.4       | -254.7       | 115.4                   | 10.00                   | 10.00                  | 0.00                  |  |
| 12,760.8   | 80.44           | 173.80      | 12,494.0              | -176.4       | -248.3       | 174.4                   | 10.00                   | 10.00                  | 0.00                  |  |
| <b>WFMP B.3</b>                                    |                 |             |                       |              |              |                         |                         |                        |                       |  |
| 12,800.0   | 84.36           | 173.80      | 12,499.2              | -215.0       | -244.1       | 213.0                   | 10.00                   | 10.00                  | 0.00                  |  |
| 12,856.4   | 90.00           | 173.80      | 12,502.0              | -271.0       | -238.1       | 269.1                   | 10.00                   | 10.00                  | 0.00                  |  |
| <b>Start DLS 2.00 TFO 90.00 - Blair Shale</b>      |                 |             |                       |              |              |                         |                         |                        |                       |  |
| 12,900.0   | 90.00           | 174.67      | 12,502.0              | -314.4       | -233.7       | 312.5                   | 2.00                    | 0.00                   | 2.00                  |  |
| 13,000.0   | 90.00           | 176.67      | 12,502.0              | -414.1       | -226.1       | 412.2                   | 2.00                    | 0.00                   | 2.00                  |  |
| 13,100.0   | 90.00           | 178.67      | 12,502.0              | -514.0       | -222.1       | 512.2                   | 2.00                    | 0.00                   | 2.00                  |  |
| 13,143.0   | 90.00           | 179.53      | 12,502.0              | -557.0       | -221.4       | 555.2                   | 2.00                    | 0.00                   | 2.00                  |  |
| <b>Start 11687.6 hold at 13143.0 MD</b>            |                 |             |                       |              |              |                         |                         |                        |                       |  |
| 13,200.0   | 90.00           | 179.53      | 12,502.0              | -614.0       | -220.9       | 612.2                   | 0.00                    | 0.00                   | 0.00                  |  |
| 13,300.0   | 90.00           | 179.53      | 12,502.0              | -714.0       | -220.1       | 712.2                   | 0.00                    | 0.00                   | 0.00                  |  |
| 13,400.0   | 90.00           | 179.53      | 12,502.0              | -814.0       | -219.3       | 812.2                   | 0.00                    | 0.00                   | 0.00                  |  |
| 13,500.0   | 90.00           | 179.53      | 12,502.0              | -914.0       | -218.5       | 912.2                   | 0.00                    | 0.00                   | 0.00                  |  |
| 13,600.0   | 90.00           | 179.53      | 12,502.0              | -1,014.0     | -217.7       | 1,012.2                 | 0.00                    | 0.00                   | 0.00                  |  |
| 13,700.0   | 90.00           | 179.53      | 12,502.0              | -1,114.0     | -216.8       | 1,112.2                 | 0.00                    | 0.00                   | 0.00                  |  |
| 13,800.0   | 90.00           | 179.53      | 12,502.0              | -1,214.0     | -216.0       | 1,212.2                 | 0.00                    | 0.00                   | 0.00                  |  |
| 13,900.0   | 90.00           | 179.53      | 12,502.0              | -1,314.0     | -215.2       | 1,312.2                 | 0.00                    | 0.00                   | 0.00                  |  |
| 14,000.0   | 90.00           | 179.53      | 12,502.0              | -1,414.0     | -214.4       | 1,412.2                 | 0.00                    | 0.00                   | 0.00                  |  |
| 14,100.0   | 90.00           | 179.53      | 12,502.0              | -1,514.0     | -213.6       | 1,512.2                 | 0.00                    | 0.00                   | 0.00                  |  |
| 14,200.0   | 90.00           | 179.53      | 12,502.0              | -1,614.0     | -212.8       | 1,612.2                 | 0.00                    | 0.00                   | 0.00                  |  |
| 14,300.0   | 90.00           | 179.53      | 12,502.0              | -1,714.0     | -211.9       | 1,712.2                 | 0.00                    | 0.00                   | 0.00                  |  |
| 14,400.0   | 90.00           | 179.53      | 12,502.0              | -1,814.0     | -211.1       | 1,812.2                 | 0.00                    | 0.00                   | 0.00                  |  |
| 14,500.0   | 90.00           | 179.53      | 12,502.0              | -1,914.0     | -210.3       | 1,912.2                 | 0.00                    | 0.00                   | 0.00                  |  |
| 14,600.0   | 90.00           | 179.53      | 12,502.0              | -2,014.0     | -209.5       | 2,012.2                 | 0.00                    | 0.00                   | 0.00                  |  |
| 14,700.0   | 90.00           | 179.53      | 12,502.0              | -2,113.9     | -208.7       | 2,112.2                 | 0.00                    | 0.00                   | 0.00                  |  |
| 14,800.0   | 90.00           | 179.53      | 12,502.0              | -2,213.9     | -207.9       | 2,212.2                 | 0.00                    | 0.00                   | 0.00                  |  |
| 14,900.0   | 90.00           | 179.53      | 12,502.0              | -2,313.9     | -207.0       | 2,312.2                 | 0.00                    | 0.00                   | 0.00                  |  |
| 15,000.0   | 90.00           | 179.53      | 12,502.0              | -2,413.9     | -206.2       | 2,412.2                 | 0.00                    | 0.00                   | 0.00                  |  |
| 15,100.0   | 90.00           | 179.53      | 12,502.0              | -2,513.9     | -205.4       | 2,512.2                 | 0.00                    | 0.00                   | 0.00                  |  |
| 15,200.0   | 90.00           | 179.53      | 12,502.0              | -2,613.9     | -204.6       | 2,612.2                 | 0.00                    | 0.00                   | 0.00                  |  |
| 15,300.0   | 90.00           | 179.53      | 12,502.0              | -2,713.9     | -203.8       | 2,712.2                 | 0.00                    | 0.00                   | 0.00                  |  |
| 15,400.0   | 90.00           | 179.53      | 12,502.0              | -2,813.9     | -203.0       | 2,812.2                 | 0.00                    | 0.00                   | 0.00                  |  |
| 15,500.0   | 90.00           | 179.53      | 12,502.0              | -2,913.9     | -202.1       | 2,912.2                 | 0.00                    | 0.00                   | 0.00                  |  |

## Planning Report

|                  |                            |                                     |                        |
|------------------|----------------------------|-------------------------------------|------------------------|
| <b>Database:</b> | EDM 5000.14 Server         | <b>Local Co-ordinate Reference:</b> | Well Voni Fed Com#223H |
| <b>Company:</b>  | Matador Production Company | <b>TVD Reference:</b>               | KB @ 3220.5usft        |
| <b>Project:</b>  | Rustler Breaks             | <b>MD Reference:</b>                | KB @ 3220.5usft        |
| <b>Site:</b>     | Voni                       | <b>North Reference:</b>             | Grid                   |
| <b>Well:</b>     | Voni Fed Com #223H         | <b>Survey Calculation Method:</b>   | Minimum Curvature      |
| <b>Wellbore:</b> | Wellbore #1                |                                     |                        |
| <b>Design:</b>   | BLM Plan #1                |                                     |                        |

| Planned Survey        |                 |             |                       |              |              |                         |                         |                        |                       |  |
|-----------------------|-----------------|-------------|-----------------------|--------------|--------------|-------------------------|-------------------------|------------------------|-----------------------|--|
| Measured Depth (usft) | Inclination (°) | Azimuth (°) | Vertical Depth (usft) | +N/-S (usft) | +E/-W (usft) | Vertical Section (usft) | Dogleg Rate (°/100usft) | Build Rate (°/100usft) | Turn Rate (°/100usft) |  |
| 15,600.0              | 90.00           | 179.53      | 12,502.0              | -3,013.9     | -201.3       | 3,012.2                 | 0.00                    | 0.00                   | 0.00                  |  |
| 15,700.0              | 90.00           | 179.53      | 12,502.0              | -3,113.9     | -200.5       | 3,112.2                 | 0.00                    | 0.00                   | 0.00                  |  |
| 15,800.0              | 90.00           | 179.53      | 12,502.0              | -3,213.9     | -199.7       | 3,212.2                 | 0.00                    | 0.00                   | 0.00                  |  |
| 15,900.0              | 90.00           | 179.53      | 12,502.0              | -3,313.9     | -198.9       | 3,312.2                 | 0.00                    | 0.00                   | 0.00                  |  |
| 16,000.0              | 90.00           | 179.53      | 12,502.0              | -3,413.9     | -198.1       | 3,412.2                 | 0.00                    | 0.00                   | 0.00                  |  |
| 16,100.0              | 90.00           | 179.53      | 12,502.0              | -3,513.9     | -197.2       | 3,512.2                 | 0.00                    | 0.00                   | 0.00                  |  |
| 16,200.0              | 90.00           | 179.53      | 12,502.0              | -3,613.9     | -196.4       | 3,612.2                 | 0.00                    | 0.00                   | 0.00                  |  |
| 16,300.0              | 90.00           | 179.53      | 12,502.0              | -3,713.9     | -195.6       | 3,712.2                 | 0.00                    | 0.00                   | 0.00                  |  |
| 16,400.0              | 90.00           | 179.53      | 12,502.0              | -3,813.9     | -194.8       | 3,812.2                 | 0.00                    | 0.00                   | 0.00                  |  |
| 16,500.0              | 90.00           | 179.53      | 12,502.0              | -3,913.9     | -194.0       | 3,912.2                 | 0.00                    | 0.00                   | 0.00                  |  |
| 16,600.0              | 90.00           | 179.53      | 12,502.0              | -4,013.9     | -193.2       | 4,012.2                 | 0.00                    | 0.00                   | 0.00                  |  |
| 16,700.0              | 90.00           | 179.53      | 12,502.0              | -4,113.9     | -192.3       | 4,112.2                 | 0.00                    | 0.00                   | 0.00                  |  |
| 16,800.0              | 90.00           | 179.53      | 12,502.0              | -4,213.9     | -191.5       | 4,212.2                 | 0.00                    | 0.00                   | 0.00                  |  |
| 16,900.0              | 90.00           | 179.53      | 12,502.0              | -4,313.9     | -190.7       | 4,312.2                 | 0.00                    | 0.00                   | 0.00                  |  |
| 17,000.0              | 90.00           | 179.53      | 12,502.0              | -4,413.9     | -189.9       | 4,412.2                 | 0.00                    | 0.00                   | 0.00                  |  |
| 17,100.0              | 90.00           | 179.53      | 12,502.0              | -4,513.9     | -189.1       | 4,512.2                 | 0.00                    | 0.00                   | 0.00                  |  |
| 17,200.0              | 90.00           | 179.53      | 12,502.0              | -4,613.9     | -188.3       | 4,612.2                 | 0.00                    | 0.00                   | 0.00                  |  |
| 17,300.0              | 90.00           | 179.53      | 12,502.0              | -4,713.9     | -187.4       | 4,712.2                 | 0.00                    | 0.00                   | 0.00                  |  |
| 17,400.0              | 90.00           | 179.53      | 12,502.0              | -4,813.9     | -186.6       | 4,812.2                 | 0.00                    | 0.00                   | 0.00                  |  |
| 17,500.0              | 90.00           | 179.53      | 12,502.0              | -4,913.9     | -185.8       | 4,912.2                 | 0.00                    | 0.00                   | 0.00                  |  |
| 17,600.0              | 90.00           | 179.53      | 12,502.0              | -5,013.9     | -185.0       | 5,012.2                 | 0.00                    | 0.00                   | 0.00                  |  |
| 17,700.0              | 90.00           | 179.53      | 12,502.0              | -5,113.8     | -184.2       | 5,112.2                 | 0.00                    | 0.00                   | 0.00                  |  |
| 17,800.0              | 90.00           | 179.53      | 12,502.0              | -5,213.8     | -183.4       | 5,212.2                 | 0.00                    | 0.00                   | 0.00                  |  |
| 17,900.0              | 90.00           | 179.53      | 12,502.0              | -5,313.8     | -182.5       | 5,312.2                 | 0.00                    | 0.00                   | 0.00                  |  |
| 18,000.0              | 90.00           | 179.53      | 12,502.0              | -5,413.8     | -181.7       | 5,412.2                 | 0.00                    | 0.00                   | 0.00                  |  |
| 18,100.0              | 90.00           | 179.53      | 12,502.0              | -5,513.8     | -180.9       | 5,512.2                 | 0.00                    | 0.00                   | 0.00                  |  |
| 18,200.0              | 90.00           | 179.53      | 12,502.0              | -5,613.8     | -180.1       | 5,612.2                 | 0.00                    | 0.00                   | 0.00                  |  |
| 18,300.0              | 90.00           | 179.53      | 12,502.0              | -5,713.8     | -179.3       | 5,712.2                 | 0.00                    | 0.00                   | 0.00                  |  |
| 18,400.0              | 90.00           | 179.53      | 12,502.0              | -5,813.8     | -178.5       | 5,812.2                 | 0.00                    | 0.00                   | 0.00                  |  |
| 18,500.0              | 90.00           | 179.53      | 12,502.0              | -5,913.8     | -177.6       | 5,912.2                 | 0.00                    | 0.00                   | 0.00                  |  |
| 18,600.0              | 90.00           | 179.53      | 12,502.0              | -6,013.8     | -176.8       | 6,012.2                 | 0.00                    | 0.00                   | 0.00                  |  |
| 18,700.0              | 90.00           | 179.53      | 12,502.0              | -6,113.8     | -176.0       | 6,112.2                 | 0.00                    | 0.00                   | 0.00                  |  |
| 18,800.0              | 90.00           | 179.53      | 12,502.0              | -6,213.8     | -175.2       | 6,212.2                 | 0.00                    | 0.00                   | 0.00                  |  |
| 18,900.0              | 90.00           | 179.53      | 12,502.0              | -6,313.8     | -174.4       | 6,312.2                 | 0.00                    | 0.00                   | 0.00                  |  |
| 19,000.0              | 90.00           | 179.53      | 12,502.0              | -6,413.8     | -173.6       | 6,412.2                 | 0.00                    | 0.00                   | 0.00                  |  |
| 19,100.0              | 90.00           | 179.53      | 12,502.0              | -6,513.8     | -172.7       | 6,512.2                 | 0.00                    | 0.00                   | 0.00                  |  |
| 19,200.0              | 90.00           | 179.53      | 12,502.0              | -6,613.8     | -171.9       | 6,612.2                 | 0.00                    | 0.00                   | 0.00                  |  |
| 19,300.0              | 90.00           | 179.53      | 12,502.0              | -6,713.8     | -171.1       | 6,712.2                 | 0.00                    | 0.00                   | 0.00                  |  |
| 19,400.0              | 90.00           | 179.53      | 12,502.0              | -6,813.8     | -170.3       | 6,812.2                 | 0.00                    | 0.00                   | 0.00                  |  |
| 19,500.0              | 90.00           | 179.53      | 12,502.0              | -6,913.8     | -169.5       | 6,912.2                 | 0.00                    | 0.00                   | 0.00                  |  |
| 19,600.0              | 90.00           | 179.53      | 12,502.0              | -7,013.8     | -168.7       | 7,012.2                 | 0.00                    | 0.00                   | 0.00                  |  |
| 19,700.0              | 90.00           | 179.53      | 12,502.0              | -7,113.8     | -167.8       | 7,112.2                 | 0.00                    | 0.00                   | 0.00                  |  |
| 19,800.0              | 90.00           | 179.53      | 12,502.0              | -7,213.8     | -167.0       | 7,212.2                 | 0.00                    | 0.00                   | 0.00                  |  |
| 19,900.0              | 90.00           | 179.53      | 12,502.0              | -7,313.8     | -166.2       | 7,312.2                 | 0.00                    | 0.00                   | 0.00                  |  |
| 20,000.0              | 90.00           | 179.53      | 12,502.0              | -7,413.8     | -165.4       | 7,412.2                 | 0.00                    | 0.00                   | 0.00                  |  |
| 20,100.0              | 90.00           | 179.53      | 12,502.0              | -7,513.8     | -164.6       | 7,512.2                 | 0.00                    | 0.00                   | 0.00                  |  |
| 20,200.0              | 90.00           | 179.53      | 12,502.0              | -7,613.8     | -163.8       | 7,612.2                 | 0.00                    | 0.00                   | 0.00                  |  |
| 20,300.0              | 90.00           | 179.53      | 12,502.0              | -7,713.8     | -162.9       | 7,712.2                 | 0.00                    | 0.00                   | 0.00                  |  |
| 20,400.0              | 90.00           | 179.53      | 12,502.0              | -7,813.8     | -162.1       | 7,812.2                 | 0.00                    | 0.00                   | 0.00                  |  |
| 20,500.0              | 90.00           | 179.53      | 12,502.0              | -7,913.8     | -161.3       | 7,912.2                 | 0.00                    | 0.00                   | 0.00                  |  |
| 20,600.0              | 90.00           | 179.53      | 12,502.0              | -8,013.8     | -160.5       | 8,012.2                 | 0.00                    | 0.00                   | 0.00                  |  |
| 20,700.0              | 90.00           | 179.53      | 12,502.0              | -8,113.7     | -159.7       | 8,112.2                 | 0.00                    | 0.00                   | 0.00                  |  |
| 20,800.0              | 90.00           | 179.53      | 12,502.0              | -8,213.7     | -158.9       | 8,212.2                 | 0.00                    | 0.00                   | 0.00                  |  |
| 20,900.0              | 90.00           | 179.53      | 12,502.0              | -8,313.7     | -158.0       | 8,312.2                 | 0.00                    | 0.00                   | 0.00                  |  |

## Planning Report

|                  |                            |                                     |                        |
|------------------|----------------------------|-------------------------------------|------------------------|
| <b>Database:</b> | EDM 5000.14 Server         | <b>Local Co-ordinate Reference:</b> | Well Voni Fed Com#223H |
| <b>Company:</b>  | Matador Production Company | <b>TVD Reference:</b>               | KB @ 3220.5usft        |
| <b>Project:</b>  | Rustler Breaks             | <b>MD Reference:</b>                | KB @ 3220.5usft        |
| <b>Site:</b>     | Voni                       | <b>North Reference:</b>             | Grid                   |
| <b>Well:</b>     | Voni Fed Com #223H         | <b>Survey Calculation Method:</b>   | Minimum Curvature      |
| <b>Wellbore:</b> | Wellbore #1                |                                     |                        |
| <b>Design:</b>   | BLM Plan #1                |                                     |                        |

| Planned Survey                                  |                 |             |                       |              |              |                         |                         |                        |                       |  |
|---|-----------------|-------------|-----------------------|--------------|--------------|-------------------------|-------------------------|------------------------|-----------------------|--|
| Measured Depth (usft)                           | Inclination (°) | Azimuth (°) | Vertical Depth (usft) | +N/-S (usft) | +E/-W (usft) | Vertical Section (usft) | Dogleg Rate (°/100usft) | Build Rate (°/100usft) | Turn Rate (°/100usft) |  |
| 21,000.0  | 90.00           | 179.53      | 12,502.0              | -8,413.7     | -157.2       | 8,412.2                 | 0.00                    | 0.00                   | 0.00                  |  |
| 21,100.0  | 90.00           | 179.53      | 12,502.0              | -8,513.7     | -156.4       | 8,512.2                 | 0.00                    | 0.00                   | 0.00                  |  |
| 21,200.0  | 90.00           | 179.53      | 12,502.0              | -8,613.7     | -155.6       | 8,612.2                 | 0.00                    | 0.00                   | 0.00                  |  |
| 21,300.0  | 90.00           | 179.53      | 12,502.0              | -8,713.7     | -154.8       | 8,712.2                 | 0.00                    | 0.00                   | 0.00                  |  |
| 21,400.0  | 90.00           | 179.53      | 12,502.0              | -8,813.7     | -154.0       | 8,812.2                 | 0.00                    | 0.00                   | 0.00                  |  |
| 21,500.0  | 90.00           | 179.53      | 12,502.0              | -8,913.7     | -153.1       | 8,912.2                 | 0.00                    | 0.00                   | 0.00                  |  |
| 21,600.0  | 90.00           | 179.53      | 12,502.0              | -9,013.7     | -152.3       | 9,012.2                 | 0.00                    | 0.00                   | 0.00                  |  |
| 21,700.0  | 90.00           | 179.53      | 12,502.0              | -9,113.7     | -151.5       | 9,112.2                 | 0.00                    | 0.00                   | 0.00                  |  |
| 21,800.0  | 90.00           | 179.53      | 12,502.0              | -9,213.7     | -150.7       | 9,212.2                 | 0.00                    | 0.00                   | 0.00                  |  |
| 21,900.0  | 90.00           | 179.53      | 12,502.0              | -9,313.7     | -149.9       | 9,312.2                 | 0.00                    | 0.00                   | 0.00                  |  |
| 22,000.0  | 90.00           | 179.53      | 12,502.0              | -9,413.7     | -149.1       | 9,412.2                 | 0.00                    | 0.00                   | 0.00                  |  |
| 22,100.0  | 90.00           | 179.53      | 12,502.0              | -9,513.7     | -148.2       | 9,512.2                 | 0.00                    | 0.00                   | 0.00                  |  |
| 22,200.0  | 90.00           | 179.53      | 12,502.0              | -9,613.7     | -147.4       | 9,612.2                 | 0.00                    | 0.00                   | 0.00                  |  |
| 22,300.0  | 90.00           | 179.53      | 12,502.0              | -9,713.7     | -146.6       | 9,712.2                 | 0.00                    | 0.00                   | 0.00                  |  |
| 22,400.0  | 90.00           | 179.53      | 12,502.0              | -9,813.7     | -145.8       | 9,812.2                 | 0.00                    | 0.00                   | 0.00                  |  |
| 22,500.0  | 90.00           | 179.53      | 12,502.0              | -9,913.7     | -145.0       | 9,912.2                 | 0.00                    | 0.00                   | 0.00                  |  |
| 22,600.0  | 90.00           | 179.53      | 12,502.0              | -10,013.7    | -144.2       | 10,012.2                | 0.00                    | 0.00                   | 0.00                  |  |
| 22,700.0  | 90.00           | 179.53      | 12,502.0              | -10,113.7    | -143.3       | 10,112.2                | 0.00                    | 0.00                   | 0.00                  |  |
| 22,800.0  | 90.00           | 179.53      | 12,502.0              | -10,213.7    | -142.5       | 10,212.2                | 0.00                    | 0.00                   | 0.00                  |  |
| 22,900.0  | 90.00           | 179.53      | 12,502.0              | -10,313.7    | -141.7       | 10,312.2                | 0.00                    | 0.00                   | 0.00                  |  |
| 23,000.0  | 90.00           | 179.53      | 12,502.0              | -10,413.7    | -140.9       | 10,412.2                | 0.00                    | 0.00                   | 0.00                  |  |
| 23,100.0  | 90.00           | 179.53      | 12,502.0              | -10,513.7    | -140.1       | 10,512.2                | 0.00                    | 0.00                   | 0.00                  |  |
| 23,200.0  | 90.00           | 179.53      | 12,502.0              | -10,613.7    | -139.3       | 10,612.2                | 0.00                    | 0.00                   | 0.00                  |  |
| 23,300.0  | 90.00           | 179.53      | 12,502.0              | -10,713.7    | -138.4       | 10,712.2                | 0.00                    | 0.00                   | 0.00                  |  |
| 23,400.0  | 90.00           | 179.53      | 12,502.0              | -10,813.7    | -137.6       | 10,812.2                | 0.00                    | 0.00                   | 0.00                  |  |
| 23,500.0  | 90.00           | 179.53      | 12,502.0              | -10,913.7    | -136.8       | 10,912.2                | 0.00                    | 0.00                   | 0.00                  |  |
| 23,600.0  | 90.00           | 179.53      | 12,502.0              | -11,013.7    | -136.0       | 11,012.2                | 0.00                    | 0.00                   | 0.00                  |  |
| 23,700.0  | 90.00           | 179.53      | 12,502.0              | -11,113.6    | -135.2       | 11,112.2                | 0.00                    | 0.00                   | 0.00                  |  |
| 23,800.0  | 90.00           | 179.53      | 12,502.0              | -11,213.6    | -134.3       | 11,212.2                | 0.00                    | 0.00                   | 0.00                  |  |
| 23,900.0  | 90.00           | 179.53      | 12,502.0              | -11,313.6    | -133.5       | 11,312.2                | 0.00                    | 0.00                   | 0.00                  |  |
| 24,000.0  | 90.00           | 179.53      | 12,502.0              | -11,413.6    | -132.7       | 11,412.2                | 0.00                    | 0.00                   | 0.00                  |  |
| 24,100.0  | 90.00           | 179.53      | 12,502.0              | -11,513.6    | -131.9       | 11,512.2                | 0.00                    | 0.00                   | 0.00                  |  |
| 24,200.0  | 90.00           | 179.53      | 12,502.0              | -11,613.6    | -131.1       | 11,612.2                | 0.00                    | 0.00                   | 0.00                  |  |
| 24,300.0  | 90.00           | 179.53      | 12,502.0              | -11,713.6    | -130.3       | 11,712.2                | 0.00                    | 0.00                   | 0.00                  |  |
| 24,400.0  | 90.00           | 179.53      | 12,502.0              | -11,813.6    | -129.4       | 11,812.2                | 0.00                    | 0.00                   | 0.00                  |  |
| 24,500.0  | 90.00           | 179.53      | 12,502.0              | -11,913.6    | -128.6       | 11,912.2                | 0.00                    | 0.00                   | 0.00                  |  |
| 24,600.0  | 90.00           | 179.53      | 12,502.0              | -12,013.6    | -127.8       | 12,012.2                | 0.00                    | 0.00                   | 0.00                  |  |
| 24,700.0  | 90.00           | 179.53      | 12,502.0              | -12,113.6    | -127.0       | 12,112.2                | 0.00                    | 0.00                   | 0.00                  |  |
| 24,800.0  | 90.00           | 179.53      | 12,502.0              | -12,213.6    | -126.2       | 12,212.2                | 0.00                    | 0.00                   | 0.00                  |  |
| 24,830.6  | 90.00           | 179.53      | 12,502.0              | -12,244.2    | -125.9       | 12,242.8                | 0.00                    | 0.00                   | 0.00                  |  |
| <b>TD at 24830.6 - BHL - Voni Fed Com #223H</b> |                 |             |                       |              |              |                         |                         |                        |                       |  |



## Planning Report

|                  |                            |                                     |                        |
|------------------|----------------------------|-------------------------------------|------------------------|
| <b>Database:</b> | EDM 5000.14 Server         | <b>Local Co-ordinate Reference:</b> | Well Voni Fed Com#223H |
| <b>Company:</b>  | Matador Production Company | <b>TVD Reference:</b>               | KB @ 3220.5usft        |
| <b>Project:</b>  | Rustler Breaks             | <b>MD Reference:</b>                | KB @ 3220.5usft        |
| <b>Site:</b>     | Voni                       | <b>North Reference:</b>             | Grid                   |
| <b>Well:</b>     | Voni Fed Com #223H         | <b>Survey Calculation Method:</b>   | Minimum Curvature      |
| <b>Wellbore:</b> | Wellbore #1                |                                     |                        |
| <b>Design:</b>   | BLM Plan #1                |                                     |                        |

### Design Targets

#### Target Name

| - hit/miss target<br>- Shape                                  | Dip Angle<br>(°) | Dip Dir.<br>(°) | TVD<br>(usft) | +N/-S<br>(usft) | +E/-W<br>(usft) | Northing<br>(usft) | Easting<br>(usft) | Latitude       | Longitude         |
|---|------------------|-----------------|---------------|-----------------|-----------------|--------------------|-------------------|----------------|-------------------|
| VP - Voni Fed Com #:<br>- plan hits target center<br>- Point  | 0.00             | 0.00            | 11,929.0      | 298.6           | -299.9          | 376,968.00         | 670,880.00        | 32° 2' 6.722 N | 103° 46' 54.808 W |
| BHL - Voni Fed Com #:<br>- plan hits target center<br>- Point | 0.00             | 0.00            | 12,502.0      | -12,244.2       | -125.9          | 364,423.52         | 671,053.99        | 32° 0' 2.570 N | 103° 46' 53.531 W |

### Formations

| Measured Depth<br>(usft) | Vertical Depth<br>(usft) | Name              | Lithology | Dip<br>(°) | Dip Direction<br>(°) |
|--------------------------|--------------------------|-------------------|-----------|------------|----------------------|
| 856.0                    | 856.0                    | Rustler           |           |            |                      |
| 1,563.0                  | 1,563.0                  | Salado (Top Salt) |           |            |                      |
| 4,035.5                  | 4,016.0                  | Base Salt         |           |            |                      |
| 4,063.8                  | 4,044.0                  | Bell Canyon       |           |            |                      |
| 5,174.4                  | 5,147.0                  | Cherry Canyon     |           |            |                      |
| 6,317.4                  | 6,290.0                  | Brushy Canyon     |           |            |                      |
| 7,398.4                  | 7,371.0                  | L. Brushy Canyon  |           |            |                      |
| 7,957.4                  | 7,930.0                  | BSGL              |           |            |                      |
| 8,107.4                  | 8,080.0                  | Avalon-SS         |           |            |                      |
| 8,943.4                  | 8,916.0                  | FBSG              |           |            |                      |
| 9,381.4                  | 9,354.0                  | SBSC              |           |            |                      |
| 9,620.4                  | 9,593.0                  | SBSG              |           |            |                      |
| 10,149.4                 | 10,122.0                 | TBSC              |           |            |                      |
| 10,834.4                 | 10,807.0                 | TBSG              |           |            |                      |
| 11,178.4                 | 11,151.0                 | L. TBSG           |           |            |                      |
| 11,255.4                 | 11,228.0                 | WFMP-A            |           |            |                      |
| 11,530.4                 | 11,503.0                 | WFMP A-Fat        |           |            |                      |
| 11,879.4                 | 11,852.0                 | WFMP B            |           |            |                      |
| 12,076.3                 | 12,048.0                 | WFMP B.1          |           |            |                      |
| 12,275.7                 | 12,232.0                 | WFMP B.2          |           |            |                      |
| 12,760.8                 | 12,494.0                 | WFMP B.3          |           |            |                      |
| 12,856.4                 | 12,502.0                 | Blair Shale       |           |            |                      |

### Plan Annotations

| Measured Depth<br>(usft) | Vertical Depth<br>(usft) | Local Coordinates |                 | Comment                          |
|--------------------------|--------------------------|-------------------|-----------------|----------------------------------|
|                          |                          | +N/-S<br>(usft)   | +E/-W<br>(usft) |                                  |
| 1,501.0                  | 1,501.0                  | 0.0               | 0.0             | Start Build 1.00                 |
| 2,301.0                  | 2,298.4                  | 39.3              | -39.5           | Start 2373.2 hold at 2301.0 MD   |
| 4,674.2                  | 4,648.5                  | 272.4             | -273.6          | Start Drop -1.50                 |
| 5,207.5                  | 5,180.1                  | 298.6             | -299.9          | Start 6748.9 hold at 5207.5 MD   |
| 11,956.4                 | 11,929.0                 | 298.6             | -299.9          | Start Build 10.00                |
| 12,856.4                 | 12,502.0                 | -271.0            | -238.1          | Start DLS 2.00 TFO 90.00         |
| 13,143.0                 | 12,502.0                 | -557.0            | -221.4          | Start 11687.6 hold at 13143.0 MD |
| 24,830.6                 | 12,502.0                 | -12,244.2         | -125.9          | TD at 24830.6                    |

District I  
1625 N. French Dr., Hobbs, NM 88240  
District II  
811 S. First St., Artesia, NM 88210  
District III  
1000 Rio Brazos Road, Aztec, NM 87410  
District IV  
1220 S. St. Francis Dr., Santa Fe, NM 87505

State of New Mexico  
Energy, Minerals and Natural Resources Department  
  
Oil Conservation Division  
1220 South St. Francis Dr.  
Santa Fe, NM 87505

Submit Original  
to Appropriate  
District Office

**GAS CAPTURE PLAN**

Original

Operator & OGRID No.: Matador Production Company (228937)

Amended

Date: 4/18/19

Reason for Amendment: \_\_\_\_\_

This Gas Capture Plan outlines actions to be taken by the Operator to reduce well/production facility flaring/venting for new completion (new drill, recomple to new zone, re-frac) activity.

*Note: A C-129 must be submitted and approved prior to exceeding 60 days allowed by Rule 19.15.18.12.A*

**Well(s)/Production Facility – Name of facility**

The wells that will be located at the production facility are shown in the table below.

| Well Name               | API | Well Location (ULSTR)     | Footages           | Expected MCF/D | Flared or Vented | Comments   |
|-------------------------|-----|---------------------------|--------------------|----------------|------------------|--|
| Voni Federal Com # 203H | N/A | UL-B Sec 21 &16 T26S R31E | ### FNL<br>### FEL | +/- 6,000      | ~30 days         | Flare ~30 days on flowback before turn into TB. Time est. depends on sales connect and well          |
| Voni Federal Com # 217H | N/A | UL-B Sec 21 &16 T26S R31E | ### FNL<br>### FEL | +/- 6,500      | ~30 days         | Flare ~30 days on flowback before turn into TB. Time est. depends on sales connect and well          |
| Voni Federal Com # 223H | N/A | UL-B Sec 21 &16 T26S R31E | ### FNL<br>### FEL | +/- 5,900      | ~30 days         | Flare ~30 days on flowback before turn into TB. Time est. depends on sales connect and well cleanup. |
| Voni Federal Com # 227H | N/A | UL-B Sec 21 &16 T26S R31E | ### FNL<br>### FEL | +/- 5 900      | ~30 days         | Flare ~30 days on flowback before turn into TB. Time est. depends on sales connect and well cleanup  |
| Voni Federal Com # 243H | N/A | UL-B Sec 21 &16 T26S R31E | ### FNL<br>### FEL | +/-10,000      | ~30 days         | Flare ~30 days on flowback before turn into TB. Time est. depends on sales connect and well cleanup  |

**Gathering System and Pipeline Notification**

The wells will be connected to a production facility after flowback operations are complete so long as the gas transporter system is in place. The gas produced from the production facility should be connected to Lucid Energy Delaware, LLC gathering system. It will require ~5,000' of pipeline to connect the facility to Lucid Energy Delaware, LLC gathering system. Matador Production Company periodically provides a drilling, completion and estimated first production date for

wells that are scheduled to be drilled in the foreseeable future to Lucid Energy Delaware, LLC. If changes occur that will affect the drilling and completion schedule, Matador Production Company will notify Lucid Energy Delaware, LLC. Additionally, the gas produced from the well will be processed at a processing plant further downstream and, although unanticipated, any issues with downstream facilities could cause flaring at the wellhead. The actual flow of the gas will be based on compression operating parameters and gathering system pressures measured when the well starts producing.

### **Flowback Strategy**

After the fracture treatment/completion operations (flowback), the well will be produced to temporary production tanks and the gas will be flared or vented. During flowback, the fluids and sand content will be monitored. If the produced fluids contain minimal sand, then the well will be turned to production facilities. The gas sales should start as soon as the well starts flowing through the production facilities, unless there are operational issues on the midstream system at that time. Based on current information, it is Matador's belief the system will be able to take the gas upon completion of the well.

Safety requirements during cleanout operations may necessitate that sand and non-pipeline quality gas be vented and/or flared rather than sold on a temporary basis.

### **Alternatives to Reduce Flaring**

Below are alternatives considered from a conceptual standpoint to reduce the amount of gas flared.

- Power Generation – On lease
  - Operating a generator will only utilize a portion of the produced gas and the remainder of gas would still need to be flared.
  - Power Company has to be willing to purchase gas back and if they are willing they require a 5 year commitment to supply the agreed upon amount of power back to them. With gas decline rates and unpredictability of markets it is impossible to agree to such long term demands. If the demands are not met then operator is burdened with penalty for not delivering.
- Compressed Natural Gas – On lease
  - Compressed Natural Gas is likely to be uneconomic to operate when the gas volume declines.
- NGL Removal – On lease
  - NGL Removal requires a plant and is expensive on such a small scale rendering it uneconomic and still requires residue gas to be flared.

Hydrogen Sulfide Drilling  
Operations Plan  
Matador Resources

1 H2S safety instructions to the following:

- Characteristics of H2S
- Physical effects and hazards
- Principal and operation of H2S detectors, warning system and briefing areas
- Evacuation procedures, routes and first aid
- Proper use of safety equipment & life support systems
- Essential personnel meeting medical evaluation criteria will receive additional training on the proper use of 30min pressure demand air packs

2 H2S Detection and Alarm Systems:

- H2S sensor/detectors to be located on the drilling rig floor, in the base of the sub structure / cellar area, on the mud pits in the shale shaker area. Additional H2S detectors may be placed as deemed necessary
- An audio alarm system will be installed on the derrick floor and in the doghouse

3 Windsocks and / Wind Streamers:

- Windsocks at mud pit area should be high enough to be visible
- Windsock on the rig floor and / top of doghouse should be high enough to be visible

4 Condition Flags and Signs:

- Warning sign on access road to location
- Flags to be displayed on sign at entrance to location
  - Green Flag – Normal Safe Operation Condition
  - Yellow Flag – Potential Pressure and Danger
  - Red Flag – Danger (H2S present in dangerous concentrations) Only H2S trained personnel admitted on location

5 Well Control Equipment:

- See Exhibit E-1

6 Communication:

- While working under masks chalkboards will be used for communications
- Hand signals will be used where chalk board is inappropriate
- Two way radio will be used to communicate off location in case of emergency help is required. In most cases cellular telephones will be available at most drilling foreman's trailer or living quarters.

7 Drilling Stem Testing:

- No DST cores are planned at this time

8 Drilling contractor supervisor will be required to be familiar with the effects H<sub>2</sub>S has on tubulars and other mechanical equipment

9 If H<sub>2</sub>S is encountered, mud system will be altered if necessary to maintain control of formation. A mud gas separator will be brought into service along with H<sub>2</sub>S scavengers if necessary

11 Emergency Contacts

- See exhibit E-6

**HYDROGEN SULFIDE CONTINGENCY PLAN  
Drilling, Testing, & Completion**

**MRC ENERGY CO.**

---

**Reviewers**

----- Operations Manager  
----- Operations Supt.  
----- Staff RES  
----- Field Supt.  
Blake Hermes---Engineering

**H2S Contingency Plan # 0165      Revision# 0**

**This H2S Contingency Plan is subject to updating**

**Effective date: July 8, 2015**

**TABLE OF CONTENTS**

|              |  |           |
|--------------|--|-----------|
| <b>I.</b>    | <b>INTRODUCTION</b>  | <b>3</b>  |
| <b>II.</b>   | <b>PURPOSE</b>   | <b>4</b>  |
|              | <b>A. Operating Procedures</b>   | <b>5</b>  |
|              | <b>B. Procedures to be Initiated Prior to reaching<br/>H2S Contingency Plan Compliance</b> | <b>6</b>  |
|              | <b>C. Drilling Below Contingency Plan Depth</b>  | <b>7</b>  |
|              | <b>D. Procedures program</b>   | <b>7</b>  |
| <b>III.</b>  | <b>CONDITIONS &amp; H<sub>2</sub>S EMERGENCY PROCEDURES</b>                                | <b>10</b> |
|              | <b>A. Definition of Operational “Conditions”</b>   | <b>10</b> |
|              | <b>B. H<sub>2</sub>S Emergency Procedures; In Scope Personnel</b>                          | <b>12</b> |
|              | <b>C. Instructions for Igniting the Well</b>   | <b>16</b> |
|              | <b>D. Coring</b>   | <b>17</b> |
|              | <b>E. Normal Operations</b>  | <b>18</b> |
| <b>IV.</b>   | <b>SAFETY EQUIPMENT</b>  | <b>21</b> |
| <b>V.</b>    | <b>TOXICITY OF VARIOUS GASES</b>   | <b>23</b> |
| <b>VI.</b>   | <b>PROPERTIES OF GASES</b>   | <b>24</b> |
| <b>VII.</b>  | <b>TREATMENT PROCEDURES FOR H<sub>2</sub>S POISONING</b>                                   | <b>25</b> |
| <b>VIII.</b> | <b>BREATHING AIR EQUIPMENT DRILLS ON/OFF DUTY</b>  | <b>26</b> |
| <b>IX.</b>   | <b>HYDROGEN SULFIDE TRAINING CURRICULUM</b>  | <b>27</b> |
| <b>X.</b>    | <b>FIT TEST</b>  | <b>29</b> |
| <b>XI.</b>   | <b>H<sub>2</sub>S EQUIPMENT LIST</b>   | <b>30</b> |
| <b>XII.</b>  | <b>EMERGENCY PHONE NUMBERS</b>   | <b>32</b> |
| <b>XIII.</b> | <b>EVACUATION OF GENERAL PUBLIC</b>  | <b>37</b> |
| <b>XIV.</b>  | <b>SEPCO EMERGENCY PHONE NUMBERS AND<br/>DIRECTIONS TO WELL SITE</b>                       | <b>38</b> |
| <b>XV.</b>   | <b>ROE MAP (RADIUS OF EXPOSURE)</b>  | <b>39</b> |
| <b>XVI.</b>  | <b>RESIDENCE LIST WITHIN ROE</b>   | <b>40</b> |

## **INTRODUCTION**

**The H2S equipment will be rigged up 2 days prior to reaching a potential H2S containing zone. Drilling into any potential H2S zone shall not commence until the on-site MRC Drilling Supervisor has confirmed this plan in place.**

**The onsite Drilling Foreman will give Total Safety one week (7 days) notice to prepare for rig up of H2S equipment)**

To be effective, the plan requires the cooperation and effort of each person participating in the drilling of an H<sub>2</sub>S well. Each person must know his/her responsibilities and all emergency and safety procedures. He/she should thoroughly understand and be able to use with accuracy, all safety equipment while performing his/her normal duties, if the circumstance should arise. He/she should therefore familiarize himself/herself with the location of all safety equipment and check to see that it is properly stored, easily accessible at all times, and routinely maintained.

It is the intention of MRC ENERGY CO. and the Drilling Contractor to make every effort to provide adequate safeguards against harm to persons on the rig and in the immediate vicinity from the effects of hydrogen sulfide, which may be released into the atmosphere under emergency conditions. However, the initiative rests with the individual in utilizing the safeguards provided. The ideas and suggestions of the individuals involved in the drilling of this well are highly welcomed and act as a fundamental tool for providing the safest working conditions possible.

The drilling representative is required to enforce these procedures. They are set up for your safety and the safety of all others.

## **II. PURPOSE**

It is MRC Energy Co.'s intent to provide a safe working place, not only for its employees, but also for other contractors who are aiding in the drilling of this well. The safety of the general public is of utmost concern. All precautions will be taken to keep a safe working environment and protect the public.



There is a possibility of encountering toxic hydrogen sulfide gas. Safety procedures must be adhered to in order to protect all personnel connected with the operations as well as people living within the area.

The MRC Energy Co. representative will enforce all aspects of the H<sub>2</sub>S Contingency Plan. This job will become easier by a careful study of the following pages and training and informing all personnel that will be working on the well, their duties and responsibilities.

**A. OPERATING PROCEDURES**

**DEFINITIONS:**

**For purpose of this plan, on-site personnel shall be referred to as “In Scope Personnel” or “Out of Scope Personnel”, per the following definitions:**

**In Scope Personnel** – Personnel who will be working or otherwise present in potential H<sub>2</sub>S release areas, including the rig floor, cellar, pits, and shaker areas.

**Out of Scope Personnel** – Personnel who will not be working or Otherwise present in potential H<sub>2</sub>S areas. Such personnel include rig Site visitor, delivery and camp services personnel.

**GENERAL:**

Before this H<sub>2</sub>S contingency plan becomes operational, all regularly assigned In Scope Personnel (primarily the MRC, drilling contractor, and certain service personnel,) shall be thoroughly trained in the use of breathing equipment, emergency procedures, and responsibilities. Total Safety Technician or a designee assigned by the MRC Drilling Foreman shall keep a list of all personnel who have been through the on-site H<sub>2</sub>S training program at the drill site.

All In Scope Personnel shall be given H<sub>2</sub>S training and the steps to be taken during H<sub>2</sub>S conditions under which the well may be drilled. General information will be explained about toxic gases, as well as the physiological effects of H<sub>2</sub>S and the various classified operating conditions. In addition, the reader will be informed his/her general responsibility concerning safety equipment and emergency procedures.

The Total Safety H<sub>2</sub>S Safety Technician or MRC on-site RSE Technician shall make available the H<sub>2</sub>S Contingency Plan for all personnel to review.

Without exception, all personnel that arrive on location must proceed directly to and sign-in with the on-site MRC RSE Technician. In Scope Personnel will be required to complete an on-site H<sub>2</sub>S training and respirator fit testing before starting work, or produce evidence that they have received equivalent training. Out of Scope Personnel will be required to complete a site H<sub>2</sub>S awareness and general safety briefing. This briefing will consist of a H<sub>2</sub>S hazard overview, alarm review and required response to alarms.

**B. PROCEDURES TO BE INITIATED PRIOR TO H2S CONTINGENCY PLAN COMPLIANCE:**

A list of emergency phone numbers and contacts will be on location and posted at the following locations:

1. MRC ENERGY CO.'S Representative's Office
2. Drilling Contractor's, Toolpusher Office
3. Living Quarters Area

All safety equipment and H<sub>2</sub>S related hardware must be set up as required by MRC Energy Co. with regard to location of briefing areas, breathing equipment, etc. All safety equipment must be inspected periodically (at least weekly) with particular attention to resuscitators and breathing equipment.

In Scope Personnel working in the well site area will be assigned breathing apparatus. Operator and drilling contractor personnel required to work in the following areas will be provided with Self Contained Breathing Apparatus:

1. Rig Floor
2. Mud Pits
3. Derrick
4. Shale Shaker
5. Cellar

The Total Safety H<sub>2</sub>S Safety Technician will be responsible for rigging up all H<sub>2</sub>S continuous monitoring-type detectors. The Total Safety Technician will monitor and bump test the detector units periodically (at least at least once a week to test alarm function during drilling conditions. In the event H<sub>2</sub>S is detected, or when drilling in a zone confirmed to contain H<sub>2</sub>S, the units shall be bump tested at least once every 24 hours. A bump test/calibration log will be kept on location. All results will be reported to the MRC on-site Drilling Foreman.

All Total Safety H<sub>2</sub>S equipment will be maintained and inspected by a Total Safety Technician on at least a Weekly basis.

**C. DRILLING BELOW CONTINGENCY PLAN DEPTH**

H2S response drills will be held at least once per week if possible or as often as necessary to acquaint the crews and service company personnel of their responsibilities and the proper procedures to shut-in a well. Initial drills will be performed until crews demonstrate competency donning and working under mask. After the MRC Energy Co.'s representative is satisfied with initial blowout drill procedures, a drill will be conducted weekly with each crew, as necessary. The H2S Safety Technician or designee will conduct safety talks and maintain the safety equipment, consult and carry out the instructions of the drilling supervisor. All personnel allowed in the well work area during drilling or testing operations will be instructed in the use of breathing equipment until supervisory personnel are satisfied that they are capable of using it.

After familiarization, each person must perform a drill with breathing equipment. The drill should include getting the breathing equipment, donning the breathing apparatus, and performing expected duties for a short period. A record shall be kept of all personnel drilled and the date of the drill. H2S training records will be kept on location for all personnel.

Rig crews and service company personnel shall be made aware of the location of spare air bottles, resuscitation equipment, portable fire extinguishers, H<sub>2</sub>S monitors and detectors. Knowledge of the location of the H<sub>2</sub>S monitors and detectors are vital in determining as our gas location and the severity of the emergency conditions.

After any device has initially detected H2S, all areas of poor ventilation shall be inspected periodically by means of a portable H<sub>2</sub>S detector instrument. The buddy system will be utilized. (When an alarm sounds, personnel will don an SCBA, shut the well in, and proceed to SBA for roll call. The H2S Technician or designee will mask up, with a buddy and will verify source of H2S and report back to the on-site MRC Foreman.)

**D. PROCEDURES PROGRAM**

1. Drill Site
  - a. The drilling rig will be located to allow prevailing winds to blow across the reserve pit.
  - b. A Safe Briefing Area will be provided with a breathing air cascade trailer and or 30-minute SCBA's at the Primary Area. Personnel will assemble at the most up-wind station under alarm conditions, or when so ordered by the MRC Energy Co. representative, the Contractor representative, or

the Total Safety H<sub>2</sub>S Safety Technician. Windssocks or streamers will be anchored to various strategic places on a pole about 10 feet high, so it is in easy view from the rig floor at all times.

- c. Warning signs will be posted on the perimeters. “No Smoking” signs will be posted by MRC Energy Co.as well.
- d. One multi-channel automatic H<sub>2</sub>S monitor will be provided by Total Safety and the detector heads will be at the shale shaker, bell nipple, mud pits, rig floor, and quarter’s area. The monitor will be located inside HSE or Company man trailer. Should the alarm be shut off to silence the sirens, the blinker light must continue to warn of H<sub>2</sub>S presence. The Total Safety H<sub>2</sub>S Safety Technician or designee will continuously monitor the detectors and will reactivate the alarm if H<sub>2</sub>S concentrations increase to a dangerous level.
- e. A method of escape will be open at all times.
- f. If available, land line telephone service will be provided or cell phones provided. (Primary communications provided)
- g. A rig communication system will be provided, as needed.
- h. A gas trap, choke manifold, and degasser will be installed.
- i. A kill line, securely anchored and of ample strength, will be laid to the well-head from a safe location. This line is to be used only in an emergency.

#### General

- a. The MRC Energy Co. representative and/or the Contractor’s Toolpusher will be available at all times. The drilling supervisor, while on duty, will have complete charge of the rig and location operations and will take whatever action is deemed necessary to insure personnel safety, to protect the well, and to prevent damage.
- b. A Mud Engineer will be on location at all times when drilling takes place at the depth H<sub>2</sub>S may be expected. The mud engineer will be able to verify the presence or absence of H<sub>2</sub>S.

### III. CONDITIONS AND EMERGENCY PROCEDURES

#### A. DEFINITION OF OPERATIONAL “CONDITIONS”

|                     |   |
|---------------------|---|
| <b>CONDITION I</b>  | <b>“POSSIBLE DANGER”</b>  |
| Warning Flags       | Green   |
| Alarms              | No Alarm. Less than 10 ppm  |
| Characterized By:   | Drilling operations in zones that may contain hydrogen sulfide. This condition remains in effect unless H <sub>2</sub> S is detected and it becomes necessary to go to Condition II.  |
| General Action:     | <ol style="list-style-type: none"><li>Be alert for a condition change</li><li>Check all safety equipment for availability and proper functioning.</li><li>Perform all drills for familiarization and proficiency.</li></ol>   |
| <b>CONDITION II</b> | <b>“MODERATE DANGER”</b>  |
| Warning Flags       | Yellow  |
| Alarms:             | Actuates at 10 ppm. Continuous flashing light.  |
| Characterized By:   | Drilling operations in zones containing hydrogen sulfide. This condition will remain in effect until adding chemicals to the mud system neutralizes the hydrogen sulfide or it becomes necessary to go to Condition III.  |
| General Action:     | <ol style="list-style-type: none"><li>Be alert for a condition change</li><li>WHEN DRILLING AHEAD - Driller and designated crewmember will don 30 min SCBA, shut-in the well and immediately proceed to the Safe Briefing Area.<br/><br/>WHEN TRIPPING – Driller and two designated crewmembers will don 30 min SCBA, shut in the well and immediately proceed to the Safe Briefing Area. The Derrickman will</li></ol> |

don a 5-minute escape pack, descend to the rig floor, don a 30-min SCBA (if necessary) and immediately proceed to the Safe Briefing Area.

- c. All In Scope Personnel will proceed directly to the appropriate Safe Briefing Area.
- d. Remain in safe briefing area, take roll call and wait for instructions
- e. Contact the Total H2S Technician if not on location.
- f. Personnel shall ensure that their breathing apparatus is properly fitted and operational before entering an H<sub>2</sub>S contaminated area to provide assistance to anyone who may be injured or overcome by toxic gases.
- g. All Out of Scope Personnel will report to the appropriate Safe Briefing Area.

**CONDITION III      “EXTREME DANGER”**  
Warning Flags                      Red

Alarms                                      Actuate at 15 ppm. Continuous Sirens and Flashing Lights

Characterized by:                      Critical well operations which pose an immediate threat of H<sub>2</sub>S exposure to on-site personnel and a potential threat to the public.

- General Action:
- a. **WHEN DRILLING AHEAD -** Driller and designated crewmember will don 30 min SCBA, shut-in the well and immediately proceed to the Safe Briefing Area.
- WHEN TRIPPING –** Driller and two designated crewmembers will don 30

min SCBA, shut in the well and immediately proceed to the Safe Briefing Area. The Derrickman will don a 5-minute escape pack, descend to the rig floor, don a 30-min SCBA (if necessary) and immediately proceed to the Safe Briefing Area.

- b. All In Scope Personnel should don SCBA if nearby and immediately proceed to Safe Briefing Area. If SCBA is not nearby at time of alarm, DO NOT GO TOWARDS RIG AREA, but proceed directly to the Safe Briefing Area
- c. All out of Scope Personnel shall evacuate the location.
- d. Remain in the Safe Briefing Area, take roll call and wait for instructions.
- e. Contact the Total H2S Technician if not on location.
- f. Personnel shall ensure that their breathing apparatus is properly fitted and operational before entering an H<sub>2</sub>S contaminated area to provide assistance to anyone who may be injured or overcome by toxic gases. Use the buddy system.
- g. Remain in safe briefing area, take roll call and wait for instructions.
- h. A cascade breathing air systems shall be mobilized and utilized to conduct any additional on rig work required to correct the H<sub>2</sub>S release condition.
- i. If well is ignited do not assume area is safe. SO<sub>2</sub> is hazardous and not all H<sub>2</sub>S will burn.



## **H<sub>2</sub>S EMERGENCY PROCEDURES; IN SCOPE PERSONNEL**

### **A. Day To Day Drilling Operations**

1. Upon discovering a release of H<sub>2</sub>S gas in the ambient air by warning alarms or in any other way **Do Not Panic**.
2. Hold your breath donning the nearest Self Contained Breathing Apparatus and rapidly move up or across-wind away from the areas where H<sub>2</sub>S sensing devices are in place, to the closest available safe briefing area. Continue to use breathing apparatus until it has been determined that the exposure of H<sub>2</sub>S gas in the ambient air no longer exists. **Do Not Panic!**
3. Utilize the “Buddy System”, i.e.; select and pair up each person participating in the drilling of an H<sub>2</sub>S well prior to an emergency situation.
4. Help anyone who is overcome or affected by the H<sub>2</sub>S gas by taking him/her up-wind out of the contaminated area. (This should be done utilizing an SCBA and with a buddy.)
5. Take necessary steps to confirm the release of the H<sub>2</sub>S gas into the ambient air.
  - When an H<sub>2</sub>S alarm activates, two designated personnel using the buddy system, while wearing their self contained breathing apparatus, will determine by the read-out on the fixed monitor which sensing device has detected the release of the H<sub>2</sub>S gas.
  - They will utilize the hand-held sniffer type device at the particular sensing point disclosed on the fixed monitor to corroborate the fact that H<sub>2</sub>S gas has actually been released. This will rule out the possibility of a false alarm. This will be done with a buddy and under mask after reporting to the Safe Briefing Area for roll call and instructions by on-site MRC Foreman.
6. Refer to the Emergency Phone Numbers and call emergency personnel.
7. Take the necessary steps to suppress the release of H<sub>2</sub>S gas into the ambient air. Comply with the MRC Energy Co. Representative to physically suppress the release of H<sub>2</sub>S gas at the actual release point.

8. Check all of MRC Energy Co.'s monitoring devices and increase gas-monitoring activities with the portable hand-operated H<sub>2</sub>S and gas detector units.

**Do Not Panic!**

The MRC Energy Co. representative will assess the situation and with assistance of the Contractor's Representative and Total Safety's H<sub>2</sub>S Safety Technician or on site designee, will assign duties to each person to bring the situation under control.

**B. RESPONSIBILITIES OF WELL-SITE PERSONNEL**

In the event of a release of potentially hazardous amounts of H<sub>2</sub>S, all personnel will immediately don their protective breathing apparatus, the well will be shut in and personnel will proceed upwind to the nearest designated safe briefing area for roll call and instructions by MRC Foreman. Consideration will be given to evacuating Out of Scope Personnel, as situation warrants.

**1. MRC ENERGY CO.'S Well-site Representatives**

- a. If MRC Energy Co.'s well-site representative is incapacitated or not on location, this responsibility will fall to the Toolpusher/Driller.
- b. Immediately upon assessing the situation, set this plan into Action by initiating the proper procedures to contain the gas and notify the appropriate people and agencies.
- c. Ensure that the alarm area indicated by the fixed H<sub>2</sub>S Monitor is checked and verified with a portable H<sub>2</sub>S detector. (Safety Technician if on location or MRC assigned designee with a buddy utilizing SCBA's)
- d. Consult Pusher/driller of remedial actions as needed.
- e. Ensure that non-essential personnel proceed to the safe briefing area.
- f. Ensure location entrance barricades are positioned. Keep the number of persons on location to a minimum during hazardous operations.

- g. Consult each contractor, Service Company and all others allowed to enter the site, that H<sub>2</sub>S gas may be encountered and the potential hazards that may exist.
- h. Authorize the evacuation of local residents if H<sub>2</sub>S threatens Their safety.
- i. Non essential personnel should be evacuated from location if Situation warrants.

**2. Toolpusher**

- a. Toolpusher/Driller will assume responsibilities of MRC Energy Co.'s well-site representative if that person is incapacitated or not on location.
- b. Ensure that the alarm area indicated by the fixed H<sub>2</sub>S monitor is checked and verified with a portable H<sub>2</sub>S gas detector. (Alarm area indicated by the monitor will be Checked by the H<sub>2</sub>S Technician and a buddy, under mask.) This will be done after checking in and roll call at the Upwind Safe Briefing Area.
- c. Confer with MRC Energy Co.'s well-site representative or superintendent and direct remedial action to suppress the H<sub>2</sub>S and control the well.
- d. Ensure that personnel at the safe briefing area are instructed on emergency actions required.
- e. Ensure that personnel at the drill floor area are instructed on emergency actions required.
- f. Ensure that all personnel observe the appropriate safety and emergency procedures.
- g. Ensure that all persons are accounted for and provided emergency assistance as necessary.

**3. Mud Engineer**

- a. Run a sulfide check on the flowline mud.
- b. Take steps to determine the source of the H<sub>2</sub>S and suppress it. Lime and H<sub>2</sub>S scavenger shall be added to the mud as necessary.

**4. Total H<sub>2</sub>S Safety Technician, if on location, or MRC Designee**

- a. H<sub>2</sub>S Safety Technician or designee don nearest SCBA and report to Safe Briefing Area for roll call, take a buddy masked up and check monitor and verify with a portable H<sub>2</sub>S detector the alarm area indicated by the fixed H<sub>2</sub>S monitor. Advise the Toolpusher/Driller and MRC Energy Co.'s well-site representative of findings. Record all findings.
- b. If H<sub>2</sub>S is flared, check for sulfur dioxide (SO<sub>2</sub>) near the flare as necessary. Take hourly readings at different perimeters, log readings and record on location.
- c. Ensure that personnel at the safe briefing area are instructed on emergency actions required.
- d. Ensure that the appropriate warning flags are displayed.
- e. Ensure that all personnel are in S.C.B.A. as necessary.
- f. Ensure that all persons are accounted for and provide emergency assistance as necessary.
- g. Be prepared to evacuate rig if order is issued.

**5. General Personnel & Visitors**

- a. All In Scope Personnel, if not specifically designated to shut the well in or control the well, shall proceed to the (upwind) safe briefing area. All Out of Scope Personnel shall immediately proceed to the appropriate (upwind) safe briefing area or evacuate the site as conditions warrant.

- b. During any emergency, use the “buddy” system to prevent anyone from entering or being left in a gas area alone, even wearing breathing apparatus.
- c. Provide assistance to anyone who may be injured or overcome by toxic gases. Personnel shall ensure that their breathing apparatus is properly fitted and operational before entering a potentially H<sub>2</sub>S contaminated area.
- d. Remain in safe briefing area and wait for instructions.

**C. INSTRUCTIONS FOR IGNITING THE WELL**

- 1. The Toolpusher/Driller will confer with MRC Energy Co.’s well-site representative who will secure the approval of the “Texas Wells Delivery Manager, prior to igniting the well, if at all possible.

The Toolpusher/Driller will be responsible for igniting the well in the event of severe well control problems. This decision should be made only as a last resort in situations where it is clear that:

- a. Human life and property are endangered, or
  - b. There is no hope of controlling the well under current conditions.
- 2. Once the decision has been made, the following procedures should be followed:
    - a. Two people wearing self-contained breathing apparatus will be needed for the actual lighting of the well. They must first establish the flammable perimeter by using an explosimeter. This should be established at 30% to 40% of the lower flammable limits.
    - b. After the flammable perimeter has been established and everyone removed from the area, the ignition team should select a site upwind of the well from which to ignite the well. This site should offer the maximum protection and have a clear path for retreat from the area.

- c. The ignition team should have safety belts and lifeline attached and manned before attempting ignition. If the leak is not ignited on the first attempt, move in 20 to 30 feet and fire again. Continue to monitor with the explosimeter and NEVER fire from an area with over 75% of the Lower Explosive Limit (LEL). If having trouble igniting the well, try firing 40 degrees to 90 degrees on either side of the well.
- d. If ignition is not possible due to the makeup of the gas, the toxic perimeter must be established and evacuation continued until the well is contained.
- e. All personnel must act only as directed by the person in charge of the operations.

NOTE: After the well is ignited, burning hydrogen sulfide (H<sub>2</sub>S) will convert to sulfur dioxide (SO<sub>2</sub>), which is also a highly toxic gas.

**DO NOT ASSUME THE AREA IS SAFE AFTER THE WELL IS IGNITED**

**D. CORING PROCEDURES**

Only essential personnel shall be on the rig floor. Ten (10) stands prior to retrieving core barrel; all personnel on drill floor and in derrick shall confirm self-Contained breathing apparatus available and ready for use.

A Total H<sub>2</sub>S Technician will don a SCBA with a buddy assigned from the rig crew, and continuously monitor for H<sub>2</sub>S at each connection. Any levels detected will require operations to be shut down and all involved personnel to don SCBAs. Precautions will remain in place until barrel is laid down.

All involved personnel will don SCBAs when removing the inner barrel from the outer barrel. SCBAs can be removed once the absence of H<sub>2</sub>S is confirmed by the Total H<sub>2</sub>S Technician.

Cores will be appropriately marked and sealed for transportation.

## Normal Operations

### 1. Responsibilities of well-site personnel

#### a. Well-site Representative

1. Notify H<sub>2</sub>S Technician of expected date to reach Contingency Plan implementation depth (Two (2) days prior to reaching suspected H<sub>2</sub>S bearing zone) or prior to starting well work.
2. Ensure H<sub>2</sub>S Safety Technician completes rig-up procedures prior to reaching Contingency Plan effective depth.
3. Restrict the number of personnel at the drilling rig or well site to a minimum while drilling, starting well work, testing or coring.
4. Ensure weekly H<sub>2</sub>S drills/training are performed, if possible.

#### B. Toolpusher

1. Ensure that necessary H<sub>2</sub>S safety equipment is provided on the rig, and that it is properly inspected and maintained.
2. Ensure that all personnel that work in the well area, are thoroughly trained in the use of H<sub>2</sub>S safety equipment and periodic drills are held to maintain an adequate level of proficiency.

#### C. In Scope Personnel

1. Remain clean-shaven. Beards and long sideburns do not allow a proper facepiece seal.
2. Receive H<sub>2</sub>S safety training on location, or confirm prior training by certification that is one year within date.
3. Familiarize yourself with the rig's Contingency Plan.
4. Inspect and practice putting on your breathing apparatus.

5. Know the location of the “safe briefing areas”.
6. Keep yourself “wind conscious”. Be prepared to quickly move upwind and away in the event of any emergency involving release of H<sub>2</sub>S.

**D. Total Safety H<sub>2</sub>S Safety Technician or MRC Designee**

1. Conduct training as necessary to ensure all personnel working in well area are familiar with the contingency procedures and the operation of emergency equipment.
2. Check all H<sub>2</sub>S safety equipment to ensure that it is ready for emergency use:
  - Check pressure weekly for each shift on breathing apparatus (both 30-minute and hip-packs) to make sure they are charged to full volume.
  - Check pressure on cascade air bottles, if on location, to see that they are capable of recharging breathing apparatus.
  - Check oxygen resuscitator, if on location, to ensure that it is charged to full volume.
  - Check H<sub>2</sub>S detectors weekly for each shift (fixed and portable), and explosimeter, to ensure they are working properly.
3. Provide a weekly report to MRC Energy Co.'s well-site representative documenting:
  - Calibrations performed on H<sub>2</sub>S detectors.
  - Proper location and working order of H<sub>2</sub>S safety equipment.
  - Attendance of all personnel, trained or retrained, and their company.
  - Weekly drills, if held and a list of personnel participating and summary of actions.



**OUT OF SCOPE PERSONNEL**

MRC Energy Co. policy will not require Out of Scope Personnel to be clean shaven, have processed medical questionnaires, fit testing, or have certified H2S Training.

## SAFETY EQUIPMENT

**All respirators will be designed, selected, used and maintained in conformance with ANSI Z88.2, American National Standard for respiratory protection.**

Personal protective equipment must be provided and used. Those who are expected to use respiratory equipment in case of an emergency will be carefully instructed in the proper use and told why the equipment is being used. Careful attention will be given to the minute details in order to avoid possible misuse of the equipment during periods of extreme stress.

Self-contained breathing apparatus provides complete respiratory and eye protection in any concentration of toxic gases and under any condition of oxygen deficiency. The wearer is independent of the surrounding atmosphere because he/she is breathing with a system admitting no outside air. It consists of a full face mask, breathing tube, pressure demand regulator, air supply cylinder, and harness. Pure breathing air from the supply cylinder flows to the mask automatically through the pressure demand regulator which reduces the pressure to a breathing level. Upon inhalation, air flows into the mask at a rate precisely regulated to the user's demand. Upon exhalation, the flow to the mask stops and the exhaled breath passes through a valve in the face piece to the surrounding atmosphere. The apparatus includes an alarm & gauge which warns the wearer to leave the contaminated area for a new cylinder of air or cylinder refill.

The derrickman is provided with a full face piece unit attached to a 5– minute escape cylinder. He will also have his own self-contained 30-minute unit breathing apparatus located on the drilling floor. He will use the 5-minute unit to exit the derrick to the floor, donning the 30-minute unit located on the floor, if needed.

All respiratory protective equipment, when not in use, should be stored in a clean, cool, dry place, and out of direct sunlight to retard the deterioration of rubber parts. After each use, the mask assembly will be scrubbed with soap and water, rinsed thoroughly, and dried. Air cylinders can be recharged to a full condition from a cascade system.

Personnel in each crew will be trained in the proper techniques of bottle filling.

The primary piece of equipment to be utilized, should anyone be overcome by hydrogen sulfide, is the oxygen resuscitator, if on location.

When asphyxiation occurs, the victim must be moved to fresh air and immediately given artificial respiration. In order to assure readiness, the bottles of oxygen will be checked at regular intervals and an extra tank kept on hand.

Hand-operated pump-type detectors incorporating detector tubes will give more accurate readings of hydrogen sulfide. The pump-type draws air to be tested through the detector tube containing lead acetate-silica gel granules. Presence of hydrogen sulfide in the air sample is shown by the development of a dark brown stain on the granules, which is the

scale reading of the concentration of hydrogen sulfide. By changing the type of detector tube used, this detector may also be used for sulfur dioxide (SO<sub>2</sub>) detection when hydrogen sulfide (H<sub>2</sub>S) is being burned in the flare area.

Provisions must be made for the storage of all safety equipment as is evident from the foregoing discussion. All equipment must be stored in an available location so that anyone engaged in normal work situations is no more than "one breath away" from a mask.

**V – TOXICITY OF VARIOUS GASES**

| <b>Lethal<br/>Common Name<br/>ppm<sup>4</sup></b>  | <b>Chemical<br/>Formula</b> | <b>Specific<br/>Gravity<sup>1</sup></b> | <b>PEL (OSHA)<sup>2</sup></b> | <b>STEL<sup>3</sup></b> |
|--|-----------------------------|---|-------------------------------|-------------------------|
| Hydrogen Cyanide<br>300  | HCN                         | 0.94                                    | 10                            | 150                     |
| Hydrogen Sulfide<br>600  | H <sub>2</sub> S            | 1.18                                    | 20                            | Peak- 50ppm             |
| Note: The ACGIH(7) recommends a TWA(6) value of 10ppm as the TLV(5) for H <sub>2</sub> S and an STEL of 15ppm. |                             |   |                               |                         |
| Sulfur Dioxide<br>1000   | SO <sub>2</sub>             | 2.21                                    | 2                             | 5 ppm                   |
| Chlorine   | CL <sub>2</sub>             | 2.45                                    | 1                             |                         |
| Carbon Monoxide<br>1000  | CO                          | 0.97                                    | 35                            | 200/1 Hour              |
| Carbon Dioxide<br>10%  | CO <sub>2</sub>             | 1.52                                    | 5000                          | 5%                      |
| Methane  | CH <sub>4</sub>             | 0.55                                    | 90000                         |                         |

<sup>1</sup> **Air = 1.0**

<sup>2</sup> **Permissible** - Concentration at which is believed that all workers may repeatedly be exposed, day after day, without adverse effect.

<sup>3</sup> **STEL** - Short Term Exposure Limit. A 15-minute time weighted average.

<sup>4</sup> **Lethal** - Concentration that will cause death with short-term exposure.

**TLV** – Threshold Limit Value; a concentration recommended by the American Conference of Governmental Industrial Hygienists (ACGIH)

**TWA** – Time Weighted Average; the average concentration of contaminant one can be exposed to over a given eight-hour period.

**ACGIH** – (American Conference of Governmental Industrial Hygienists) is an organization comprised of Occupational Health Professionals believed by many to be the top experts in the field of Industrial Hygiene. They are recognized as an expert resource by OSHA. The ACGIH releases a bi-annual publication “Threshold Limit Values and Biological Indices” that many safety professionals consider to be the authoritative document on airborne contaminants.

Reference: API RP-49, September 1974 - Reissued August 1978

## VI. PROPERTIES OF GASES

### A. CARBON DIOXIDE

1. Carbon Dioxide (CO<sub>2</sub>) is usually considered inert and is commonly used to extinguish fires. It is 1.52 times heavier than air and will concentrate in low areas of still air. Humans cannot breathe air containing more than 10% CO<sub>2</sub> without losing conscience or becoming disorientation in a few minutes. Continued exposure to CO<sub>2</sub> after being affected will cause convulsions, coma, and respiratory failure.

2. The threshold limit of CO<sub>2</sub> is 5000 ppm. Short-term exposure to 50,000 ppm (5%) is reasonable. This gas is colorless, odorless, and can be tolerated in relatively high concentrations.

### B. HYDROGEN SULFIDE

1. Hydrogen Sulfide (H<sub>2</sub>S) is a colorless, transparent, flammable gas. It is heavier than air and, hence, may accumulate in low places.

2. Although the slightest presence of H<sub>2</sub>S in the air is normally detectable by its characteristic "rotten egg" odor, it is dangerous to rely on the odor as a means of detecting excessive concentrations because the sense of smell is rapidly lost, allowing lethal concentrations to be accumulated without warning. The following table indicates the poisonous nature of H<sub>2</sub>S.

| CONCENTRATION      |      |                         | EFFECTS   |
|--------------------|------|-------------------------|---|
| % H <sub>2</sub> S | PPM  | GR/100 SCF <sup>1</sup> |   |
| 0.001              | 10   | .65                     | Safe for 8 hours without respirator. Obvious and unpleasant odor.                 |
| 0.0015             | 15   | 0.975                   | Safe for 15 minutes of exposure without respirator.                               |
| 0.01               | 100  | 6.48                    | Kills smell in 3-15 minutes; may sting eyes and throat.                           |
| 0.02               | 200  | 12.96                   | Kills smell quickly; stings eyes and throat.                                      |
| 0.05               | 500  | 32.96                   | Dizziness; breathing ceases in a few minutes; need prompt artificial respiration. |
| 0.07               | 700  | 45.92                   | Rapid Unconsciousness; death will result if not rescued promptly.                 |
| 0.1                | 1000 | 64.80                   | Instant unconsciousness, followed by death within minutes.                        |

<sup>1</sup> Grains per 100 Cubic Feet

## VII. Treatment Procedures for Hydrogen Sulfide Poisoning

- A. Remove the victim to fresh air.
- B. If breathing has ceased or is labored, begin resuscitation immediately.  
Note: This is the quickest and preferred method of clearing victim's lungs of contaminated air; however, under disaster conditions, it may not be practical to move the victim to fresh air. In such instances, where those rendering first aid must continue to wear masks, a resuscitator should be used.
- C. Apply resuscitator to help purge H<sub>2</sub>S from the blood stream.
- D. Keep the victim at rest and prevent chilling.
- E. Get victim under physician's care as soon as possible.

### C. SULPHUR DIOXIDE

1. Sulfur Dioxide (SO<sub>2</sub>) is a colorless, non-flammable, transparent gas.
2. SO<sub>2</sub> is produced during the burning of H<sub>2</sub>S. Although SO<sub>2</sub> is heavier than air, it can be picked up by a breeze and carried downwind at elevated temperatures. Since SO<sub>2</sub> is extremely irritating to the eyes and mucous membranes of the upper respiratory tract, it has exceptionally good warning powers in this respect. The following table indicates the toxic nature of SO<sub>2</sub>:

| CONCENTRATION     |        | EFFECTS   |
|-------------------|--------|---|
| % SO <sub>2</sub> | PPM    |   |
| 0.0005            | 3 to 5 | Pungent odor, normally a person can detect SO <sub>2</sub> in this range.             |
| 0.0012            | 12     | Throat irritation, coughing, constriction of the chest, tearing and smarting of eyes. |
| 0.015             | 150    | So irritating that it can only be endured for a few minutes.                          |
| .05               | 500    | Causes a sense of suffocation, event with the first breath.                           |

## VIII. BREATHING AIR EQUIPMENT DRILLS FOR ON & OFF DUTY PERSONNEL

**An H<sub>2</sub>S Drill and Training Session must be given once a week to ALL on-duty personnel with off duty personnel. On-duty and Off-duty personnel will reverse roles on alternate drills.**

**An H<sub>2</sub>S drill and training session must be given once a week to all off-duty personnel in coincidence with on-duty personnel reversing roles on alternate drills.**

The purpose of this drill is to instruct the crews in the operation and use of breathing air and H<sub>2</sub>S related emergency equipment and to allow the personnel to become acquainted with using the equipment under working conditions. The crews should be trained to put on the breathing air equipment within one minute when required or requested to do so.

The following procedure should be used for weekly drills. The MRC supervisor must be satisfied that the crews are proficient with the equipment.

1. All personnel should be informed that a drill will be held.
2. The Total H<sub>2</sub>S Safety Technician or a designee assigned by the MRC Drilling Foreman should initiate the drill by signaling as he/she would if H<sub>2</sub>S was detected.
3. Personnel should don their breathing apparatus.
4. Once the breathing air equipment is on, the H<sub>2</sub>S Technician should check all personnel to insure proper operation.

A training and information session will be conducted after each drill to answer any H<sub>2</sub>S related questions and to cover any gaps identified from one of the following topics:

- Condition II, and III alerts and steps to be taken by all personnel.
- The importance of wind direction when dealing with H<sub>2</sub>S.
- Proper use and storage of all types of breathing equipment.
- Proper use and storage of oxygen resuscitators.
- Proper use and storage of H<sub>2</sub>S detectors (Mini Checks or equivalent).
- The "buddy system" and the procedure for rescuing a person overcome by H<sub>2</sub>S.
- Responsibilities and duties.
- Location of H<sub>2</sub>S safety equipment.
- Other parts of the "H<sub>2</sub>S Contingency Plan" that should be reviewed.

NOTE: A record of attendance must be kept for weekly drills and training sessions.

## **IX. HYDROGEN SULFIDE TRAINING CURRICULUM**

(FOR EMPLOYERS, VISITORS, AND CONTRACTORS)

EACH PERSON WILL BE INFORMED ON THE RESTRICTIONS OF HAVING BEARDS AND CONTACT LENS. THEY WILL ALSO BE INFORMED OF THE AVAILABILITY OF SPECTACLE KITS.

AFTER THE H2S EQUIPMENT IS RIGGED UP, ALL IN SCOPE PERSONNEL WILL BE H2S TRAINED AND PUT THROUGH A DRILL. ANY DEFICIENCIES WILL BE CORRECTED.

**Training Completion cards are good for one year and will indicate date of completion or expiration. Personnel previously trained on another facility and visiting, must attend a "supplemental briefing" on H2S equipment and procedures before beginning duty. Visitors who remain on the location more than 24 hours must receive full H2S training given all crew members. A "supplemental briefing" will include but not be limited to: Location of respirators, familiarization with safe briefing areas, alarms with instruction on responsibilities in the event of a release and hazards of H2S and (SO2, if applicable). A training and drill log will be kept.**

Topics for full H2S training shall include the following equipment if on location, but not be limited to the following:

1. **Brief Introduction on H2S**
  - A. Slide or Computer presentation (If Available)
  - B. H2S material will be distributed
  - C. Re-emphasize the properties, toxicity, and hazards of H2S
  - D. Source of SO2 (if applicable)
  
2. **H2S Detection**
  - A. Description of H2S sensors
  - B. Description of warning system (how it works & it's location)
  - C. Actual location of H2S sensors
  - D. Instruction on use of pump type detector (Gastec)
  - E. Use of card detectors, ampoules, or dosimeters
  - F. Use of combustible gas detector
  - G. Other personnel detectors used
  - H. Alarm conditions I & II,
  - I. SO2 alarms (if applicable)



3. **H2S Protection**
  - A. Types of breathing apparatus provided (30-minute SCBA & 5-minute SCBA (with voice diaphragms for communication if supplied)
  - B. Principle of how breathing apparatus works
  - C. Demonstration on how to use breathing apparatus
  - D. Location of breathing apparatus
  
4. **Cascade System**
  - A. Description of cascade system
  - B. How system works
  - C. Cascade location of rig with reference to briefing areas
  - D. How to use cascade system (with 5-minute hose work line units & refill, if supplied)
  - E. Importance of wind direction and actual location of Windsocks
  - F. Purpose of compressor/function (if one is on site)
  
5. **H2S Rescue and First Aid**
  - A. Importance of wind direction
  - B. Safe briefing area
  - C. Buddy system
  - D. H2S symptoms
  - E. Methods of rescue
  
6. **Hands on Training**
  - A. Donning/familiarization of SCBA 30-minute unit
  - B. Donning/familiarization of SKADA 5-MIN. Packs
  - C. Familiarization of cascades
  - D. Use of O2 resuscitator
  - E. Alarm conditions - upwind briefing areas, etc...
  - F. Duties and responsibilities of all personnel
  - G. Procedures for evacuation
  - H. Search and Rescue teams
  
7. **Certification**
  - A. Testing on material covered

## TOTAL SAFETY US INC., FIT TEST

### X. EMPLOYEE INFORMATION

Employee Name: \_\_\_\_\_ Date: \_\_\_\_\_

Date of Employee Medical Evaluation: \_\_\_\_\_

Medical Status (circle):      Unrestricted      Limitations on Use      Use Not  
Authorized

### RESPIRATOR INFORMATION

Respirator Type (Dustmask, SCBA, etc): \_\_\_\_\_

Brand: \_\_\_\_\_

Size: (circle):              XS                      S                      M                      L                      XL

### FIT TEST INFORMATION

Type of Fit Test Performed:

**Quantitative**

Porta Count

Fit Factor: \_\_\_\_\_

Fittester 3000

Fit Factor: \_\_\_\_\_

**Qualitative**

Irritant Smoke

Passed / Failed

Isoamyl Acetate (Banana Oil)

Passed / Failed

Saccharin

Passed / Failed

Bitrex

Passed / Failed

I hereby certify that this fittest was conducted in accordance with the OSHA Fit Testing Protocols found in Appendix A of 1910.134.

Fit Tester Name (Print): \_\_\_\_\_

Signature: \_\_\_\_\_ Date: \_\_\_\_\_

## **XI. H<sub>2</sub>S SAFETY SERVICES**

HYDROGEN SULFIDE SAFETY PACKAGE – Contained on location in Total Safety H<sub>2</sub>S Equipment Trailer, unless otherwise noted:

### **RESPIRATORY SAFETY SYSTEMS**

#### **QTY DESCRIPTION**

- 12 30-Minute Pressure Demand SCBA  
(4-Primary Safe Briefing Area, 4-Secondary Safe Briefing Area, 4-floor with one of these for derrick man)
- 9 Hose Line 5-minute Work Unit w/Escapes Cylinder (1 in derrick, 6 on drill floor, 1 in mud pit wt area, 1 in shaker area)

The following shall be part of the package if requested by the MRC Foremen (at least one trailer with cascade system is required to be located in the MRC Magnolia asset for use as needed)

- 1 Breathing air cascade of 10 bottles w/regulator
- 2 Refill lines to refill 30-minute units on location
- 1 6-Man manifold that can be rigged up to work area on floor, if needed
- 6 25 foot hose lines
- 2 50 foot hose lines
- 100 Feet of hose line to rig cascade up to 12 man manifold on floor
- 12 30-minute Self Contained Breathing apparatus

### **DETECTION AND ALARM SAFETY SYSTEM**

- 1 H<sub>2</sub>S Fixed Monitor w/8Channels (Loc determined at rig up) suggested.  
(Mud pit area, shaker area, bell nipple area, floor/driller area, & outside quarters)
- 5 H<sub>2</sub>S Sensors
- 3 Explosion Proof Alarms (Light and Siren)  
(1 on floor, 1 in work area, 1 in trailer area where quarters are located)
- 2 Personal H<sub>2</sub>S monitors
- 1 Portable Tri-Gas Hand Held Meter (O<sub>2</sub>, LEL, H<sub>2</sub>S)
- 1 Sensidyne/Gastech Manual Pump Type Detector
- 8 Boxes H<sub>2</sub>S Tubes Various Ranges
- 2 Boxes SO<sub>2</sub> Tubes Various Ranges
- 1 Calibration Gas
- 1 Set Paper Work for Records: Training, Cal, Inspection, other

**ADDITIONAL SAFETY RELATED EQUIPMENT**

**QTY DESCRIPTION**

- 2 Windsocks with Pole and Bracket
- 1 Set Well Condition Sign w/Green, Yellow, Red Flags
- 1 Primary Safe Briefing Area Sign
- 1 Secondary Safe Briefing Area Sign
- 6 Operating Condition Signs for Work Areas & Living Quarters

**TRAILER WITH BREATHING AIR CASCADE WILL  
ALSO INCLUDE THE FOLLOWING:**

This equipment will be part of the H2S equipment stored in the trailer, when on location

- 1 First aid kit
- 1 Fire Blanket
- 1 Eye wash station
- 2 Safety Harness w/150' safety line

**XII. EMERGENCY PHONE NUMBERS (Updated March 18, 2009)**

**EMERGENCY PHONE NUMBERS**

MRC Energy Co. Emergency Phone #  
 MRC Energy Co. Permian Operations Phone-----  
**MRC Energy Co. Production**  
 113 Daw Rd  
 Mansfield LA 71052

| <b>Title</b>          | <b>Names</b> | <b>Phone</b> | <b>Cell</b> |
|-----------------------|--------------|--------------|-------------|
| Operations Manager    |              |              |             |
| Operation Supt.       |              |              |             |
| Operations Supervisor |              |              |             |
| Operations Supervisor |              |              |             |
| Office Supervisor     |              |              |             |
| HSE                   |              |              |             |
| Scheduler Planner     |              |              |             |

**Hydrogen Sulfide Safety Consultants**

|  |              |   |
|--|--------------|---|
| Total Safety W. Bender Blvd. Hobbs, NM | 575-392-2973 | After Hours 24 Hour Call Center Through Office Number |
| Tommy Throckmorton Operations Manager  | 575-392-2973 | 940-268-9614  |
| Rodney Jourdan Sales Contact           | 575-392-2973 | 432-349-3928  |

**MRC Energy Co. MEDICAL RESPONSE PLAN AND IT'S MEDICAL PROTOCOLS WILL BE FOLLOWED**

**MEDICAL COORDINATOR # -----**

[Emergency Numbers & Directions](#)

**Hospitals (911)**

|   |                          |                     |
|---|--------------------------|---------------------|
| <b>Artesia General Hospital<br/>702 N. 13<sup>th</sup> St.<br/>Artesia, NM 88210</b>  | <b>Main Phone Number</b> | <b>575-748-3333</b> |
| <b>Nor-Lea General Hospital<br/>1600 N. Main Ave.<br/>Lovington, NM 88260</b>         | <b>Main Phone Number</b> | <b>575-396-6611</b> |
| <b>Lea Regional Medical<br/>Center<br/>5419 N. Lovington Hwy<br/>Hobbs, NM 88240</b>  | <b>Main Phone Number</b> | <b>575-492-5260</b> |
| <b>Carlsbad General Hospital<br/>2430 W. Pierce St.<br/>Carlsbad, NM</b>              | <b>Main Phone Number</b> | <b>575-887-4100</b> |
| <b>Lovelace Regional Hospital<br/>117 E. 19<sup>th</sup> St<br/>Roswell, NM 88201</b> | <b>Main Phone Number</b> | <b>575-627-7000</b> |
| <b>Winkler Co. Memorial<br/>Hospital<br/>821 Jeffee Dr.<br/>Kermit, Texas 79745</b>   | <b>Main Phone Number</b> | <b>432-586-8299</b> |
| <b>Reeves County Hospital<br/>2323 Texas St.<br/>Pecos, Texas 79772</b>               | <b>Main Phone Number</b> | <b>432-447-3551</b> |

**State Police (911)**

|  |                      |                     |
|--|----------------------|---------------------|
| <b>Texas DPS Loving co.<br/>225 N.Pecos<br/>Mentone, Texas 79754</b>         | <b>Office Number</b> | <b>432-377-2411</b> |
| <b>Texas DPS Winkler Co.<br/>100 E Winkler<br/>Kermit, Texas 79745</b>       | <b>Office Number</b> | <b>432-586-3465</b> |
| <b>Texas DPS Pecos Co.<br/>148 N I-20 Frontage RD<br/>Pecos, Texas 79772</b> | <b>Office Number</b> | <b>432-447-3532</b> |
| <b>New Mexico State Police<br/>3300 W. Main St<br/>Artesia, NM</b>           | <b>Office Number</b> | <b>575-748-9718</b> |
| <b>New Mexico State Police<br/>304 N. Canyon St<br/>Carlsbad, NM 88220</b>   | <b>Office Number</b> | <b>575-885-3137</b> |
| <b>New Mexico State Police<br/>5100 Jack Gomez Blvd.<br/>Hobbs, NM 88240</b> | <b>Office Number</b> | <b>575-392-5588</b> |

**Local Law Enforcement (911) (Sheriff)**

|   |                      |                     |
|---|----------------------|---------------------|
| <b>Reeves Co. Sheriff<br/>500 N. Oak ST<br/>Pecos, Texas 79722</b>        | <b>Office Number</b> | <b>432-445-4901</b> |
| <b>Winkler Co. Sheriff<br/>1300 Bellaire St.<br/>Kermit, Texas 79745</b>  | <b>Office Number</b> | <b>432-586-3461</b> |
| <b>Loving Co. Sheriff<br/>Courthouse<br/>Mentone, Texas</b>               | <b>Office Number</b> | <b>432-377-2411</b> |
| <b>Lea Co. Sheriff<br/>1417 S. Commercial St.<br/>Lovington, NM 88260</b> | <b>Office Number</b> |                     |
| <b>Eddy Co. Sheriff<br/>305 N 7th St.<br/>Artesia, NM 88210</b>           | <b>Office Number</b> | <b>575-766-9888</b> |
| <b>Eddy Co. Sheriff<br/>305 N 7th St.<br/>Carlsbad, NM 88220</b>          | <b>Office Number</b> | <b>575-746-9888</b> |

Federal & State Agencies

|   |                     |                              |
|---|---------------------|------------------------------|
| <b>OSHA Lubbock Area Office<br/>1205 Texas Av. Room 806<br/>Lubbock, Texas 79401</b>  | <b>Main Number</b>  | <b>806-472-7681 EXT 7685</b> |
| <b>New Mexico Environment Department<br/>400 N Pennsylvania<br/>Roswell, NM 88201</b> | <b>Joe Fresquez</b> | <b>575-623-3935</b>          |
| <b>Texas Railroad Commission<br/>Midland, Texas</b>                                   | <b>Main Number</b>  | <b>844-773-0305</b>          |
| <b>BLM Carlsbad, NM Field Office<br/>620 E. Green ST<br/>Carlsbad, NM 88220</b>       | <b>Main Number</b>  | <b>575-234-5972</b>          |
| <b>BLM Hobbs Field Station<br/>414 W. Taylor Rd.<br/>Hobbs, NM 88240</b>              | <b>Main Number</b>  | <b>575-393-3612</b>          |
| <b>BLM Roswell District Office<br/>2909 W. Second St.<br/>Roswell, NM 88201</b>       | <b>Main Number</b>  | <b>575-627-0272</b>          |
| <b>TECQ Texas Commission on Environmental Quality</b>                                 | <b>Main Number</b>  | <b>800-832-8224</b>          |
| <b>New Mexico OCD</b>   |                     |                              |
| <b>U.S. Environmental Protection Agency Region 6<br/>Texas/New Mexico</b>             | <b>Main Number</b>  | <b>214-655-2222</b>          |
| <b>National Response Center Toxic Chemicals &amp; Oil Spills</b>                      | <b>Main Number</b>  | <b>800-424-8802</b>          |

**Rig Company**

|  |  |  |
|--|--|--|
|  |  |  |
|  |  |  |
|  |  |  |



### **XIII. EVACUATION OF THE GENERAL PUBLIC**

The procedure to be used in alerting nearby persons in the event of any occurrence that could pose a threat to life or property will be arranged and completed with public officials in detail, prior to drilling into the hydrogen sulfide formations.

In the event of an actual emergency, the following steps will be immediately taken:

1. The MRC Energy Co.'s representative will dispatch sufficient personnel to immediately warn each resident and transients down-wind within radius of exposure from the well site. Then warn all residence in the radius of exposure. Additional evacuation zones may be necessary as the situation warrants.
2. The MRC Energy Co.'s representative will immediately notify proper authorities, including the Sheriff's Office, Highway Patrol, and any other public officials as described above and will enlist their assistance in warning residents and transients in the calculated radius of exposure.
3. The MRC Energy Co.'s representative will dispatch sufficient personnel to divert traffic in the vicinity away from the potentially dangerous area. A guard to the entrance of the well site will be posted to monitor essential and non essential traffic.
4. General:
  - A. The area included within the radius of exposure is considered to be the zone of maximum potential hazard from a hydrogen sulfide gas escape. Immediate evacuation of public areas, in accordance with the provisions of this contingency plan, is imperative. When it is determined that conditions exist which create an additional area (beyond the initial zone of maximum potential hazard) vulnerable to possible hazard, public areas in the additional hazardous area will be evacuated in accordance with the contingency plan.
  - B. In the event of a disaster, after the public areas have been evacuated and traffic stopped, it is expected that local civil authorities will have arrived and within a few hours will have assumed direction of and control of the public, including all public areas. MRC Energy Co. will cooperate with these authorities to the fullest extent and will exert every effort by careful advice to such authorities to prevent panic or rumors.
  - C. MRC Energy Co. will dispatch appropriate management personnel at the disaster site as soon as possible. The company's personnel

will cooperate with and provide such information to civil authorities as they might require.

- D. One of the products of the combustion of hydrogen sulfide is sulfur dioxide (SO<sub>2</sub>). Under certain conditions this gas may be equally as dangerous as H<sub>2</sub>S. A pump type detector device, which determines the percent of SO<sub>2</sub> in air through concentrations in ppm, will be available. Although normal air movement is sufficient to dissipate this material to safe levels, the SO<sub>2</sub> detector should be utilized to check concentrations in the proximity of the well once every hour, or as necessary and the situation warrants. Also, if any low areas are suspected of having high concentrations, personnel should be made aware of these areas, and steps should be taken to determine whether or not these low areas are hazardous.

Exhibit E-6: H2S Contingency Plan Emergency Contacts  
Matador Resources Company

| <b>Company Office</b>  |                             |                |                 |
|--|-----------------------------|----------------|-----------------|
| Matador Resources Company                                      |                             | (972)-371-5200 |                 |
| <b>Key Personnel</b>   |                             |                |                 |
| <b>Name</b>  | <b>Title</b>                | <b>Office</b>  | <b>Mobile</b>   |
| Billy Goodwin  | Vice President Drilling     | 972-371-5210   | 817-522-2928    |
| Gary Martin  | Drilling Superintendent     |                | 601-669-1774    |
| Dee Smith  | Drilling Superintendent     | 972-371-5447   | 972-822-1010    |
| Blake Hermes   | Drilling Engineer           | 972-371-5485   | 713-876-8558    |
|  | Construction Superintendent |                |                 |
|  | Construction Superintendent |                |                 |
| <b>Artesia</b>   |                             |                |                 |
| Ambulance  |                             |                | 911             |
| State Police   |                             | 575-746-2703   |                 |
| City Police  |                             | 575-746-2703   |                 |
| Sheriff's Office   |                             | 575-746-9888   |                 |
| Fire Department  |                             | 575-746-2701   |                 |
| Local Emergency Planning Committee                             |                             | 575-746-2122   |                 |
| New Mexico Oil Conservation Division                           |                             | 575-748-1283   |                 |
| <b>Carlsbad</b>  |                             |                |                 |
| Ambulance  |                             |                | 911             |
| State Police   |                             | 575-885-3137   |                 |
| City Police  |                             | 575-885-2111   |                 |
| Sheriff's Office   |                             | 575-887-7551   |                 |
| Fire Department  |                             | 575-887-3798   |                 |
| Local Emergency Planning Committee                             |                             | 575-887-6544   |                 |
| New Mexico Oil Conservation Division                           |                             | 575-887-6544   |                 |
| <b>Santa Fe</b>  |                             |                |                 |
| New Mexico Emergency Response Commission (Santa Fe)            |                             | 505-476-9600   |                 |
| New Mexico Emergency Response Commission (Santa Fe) 24 hrs     |                             | 505-827-9126   |                 |
| New Mexico State Emergency Operations Center                   |                             | 505-476-9635   |                 |
| <b>National</b>  |                             |                |                 |
| National Emergency Response Center (Washington, D.C.)          |                             | 800-424-8802   |                 |
| <b>Medical</b>   |                             |                |                 |
| Flight for Life- 4000 24th St.; Lubbock, TX                    |                             | 806-743-9911   |                 |
| Aerocare- R3, Box 49F; Lubbock, TX                             |                             | 806-747-8923   |                 |
| Med Flight Air Amb- 2301 Yale Blvd S.E., D3; Albuquerque, NM   |                             | 505-842-4433   |                 |
| SB Air Med Service- 2505 Clark Carr Loop S.E.; Albuquerque, NM |                             | 505-842-4949   |                 |
| <b>Other</b>   |                             |                |                 |
| Boots & Coots IWC  |                             | 800-256-9688   | or 281-931-8884 |
| Cudd Pressure Control  |                             | 432-699-0139   | or 432-563-3356 |
| Haliburton   |                             | 575-746-2757   |                 |
| B.J. Services  |                             | 575-746-3569   |                 |

Voni Fed Com #223H  
 SHL: 350' FNL & 2086' FEL Section 21  
 BHL: 240' FSL & 2310' FEL Section 33  
 Township/Range: 26S 31E  
 Elevation Above Sea Level: 3192

**Drilling Operation Plan**

Proposed Drilling Depth: 24830' MD / 12502' TVD

Type of well: Horizontal well, no pilot hole

Permitted Well Type: Oil

Geologic Name of Surface Formation: Quaternary Deposits

KOP Lat/Long (NAD83): 32.0353256204 N / -103.7823655984 W

TD Lat/Long (NAD83): 32.0008391313 N / -103.7820095802 W

**1. Estimated Tops**

| Formation                 | MD (ft)       | TVD (ft)      | Thickness (ft) | Lithology    | Resource               |
|---------------------------|---------------|---------------|----------------|--------------|------------------------|
| Rustler                   | 855           | 855           | 707            | Anhydrite    | Barren                 |
| Top of Salt               | 1,562         | 1,562         | 1,829          | Salt         | Barren                 |
| Base of Salt              | 4,015         | 4,015         | 28             | Salt         | Barren                 |
| Bell Canyon               | 4,043         | 4,043         | 1,103          | Sandstone    | Oil/Natural Gas        |
| Cherry Canyon             | 5,146         | 5,146         | 1,143          | Sandstone    | Oil/Natural Gas        |
| Brushy Canyon             | 6,289         | 6,289         | 1,640          | Sandstone    | Oil/Natural Gas        |
| Bone Spring Lime          | 7,929         | 7,929         | 986            | Limestone    | Oil/Natural Gas        |
| 1st Bone Spring Sand      | 8,915         | 8,915         | 438            | Sandstone    | Oil/Natural Gas        |
| 2nd Bone Spring Carbonate | 9,353         | 9,353         | 177            | Carbonate    | Oil/Natural Gas        |
| 2nd Bone Spring Sand      | 9,530         | 9,530         | 591            | Sandstone    | Oil/Natural Gas        |
| 3rd Bone Spring Carbonate | 10,121        | 10,121        | 685            | Carbonate    | Oil/Natural Gas        |
| 3rd Bone Spring Sand      | 10,806        | 10,806        | 421            | Sandstone    | Oil/Natural Gas        |
| Wolfcamp                  | 11,227        | 11,227        | -              | Shale        | Oil/Natural Gas        |
| <b>KOP</b>                | <b>11,956</b> | <b>11,929</b> | -              | <b>Shale</b> | <b>Oil/Natural Gas</b> |
| <b>TD</b>                 | <b>24,830</b> | <b>12,502</b> | -              | <b>Shale</b> | <b>Oil/Natural Gas</b> |

**2. Notable Zones**

Wolfcamp is the goal. All perforations will be within the setback requirements as prescribed or permitted by the New Mexico Oil Conservation Division. OSE estimated ground water depth at this location is 230'

**3. Pressure Control**

Equipment

A 18,000' 10,000-psi BOP stack consisting of 3 rams with 2 pipe rams, 1 blind ram, and one annular preventer will be utilized below surface casing to TD. See attachments for BOP and choke manifold diagrams.

An accumulator complying with Onshore Order #2 requirements for the pressure rating of the BOP stack will be present. A rotating head will also be installed as needed.

Testing Procedure

BOP will be inspected and operated as required in Onshore Order #2. Kelly cock and sub equipped with a full opening valve sized to fit the drill pipe and collars will be available on the rig floor in the open position.

A third party company will test the BOPs.

After setting surface casing, a minimum 10M BOPE system will be installed. Test pressures will be 250 psi low and 10,000 psi high with the annular preventer being tested to 250 psi low and 5000 psi high before drilling below surface shoe. In the event that the rig drills multiple wells on the pad and any seal subject to test pressures are broken, a full BOP test will be performed when the rig returns and the 10M BOPE system is re-installed.

Variance Request

Matador requests a variance to have the option of running a multi-bowl wellhead assembly for setting the Intermediate 1, Intermediate 2, and Production Strings. The BOPs will not be tested again unless any flanges are separated.

Matador requests a variance to drill this well using a co-flex line between the BOP and choke manifold. Certification for proposed co-flex hose is attached. The hose is not required by the manufacturer to be anchored. If the specific hose is not available, then one of equal or higher rating will be used.

Matador requests a variance to have the option of batch drilling this well with other wells on the same pad. In the event that this well is batch drilled, the wellbore will be secured with a blind flange of like pressure. When the rig returns to this well and BOPs are installed, the operator will perform a full BOP test.

Matador requests a variance to drill this well using a 5M annular preventer with a 10M BOP ram stack. The “Well Control Plan For 10M MASP Section of Wellbore” is attached.

**4. Casing & Cement**

All casing will be API and new. See attached casing assumption worksheet.

| String                | Hole Size (in) | Set MD (ft)  | Set TVD (ft) | Casing Size (in) | Wt. (lb/ft) | Grade | Joint       | Collapse | Burst | Tension |
|-----------------------|----------------|--------------|--------------|------------------|-------------|-------|-------------|----------|-------|---------|
| Surface               | 17.5           | 0 - 880      | 0 - 880      | 13.375           | 54.5        | J-55  | BUTT        | 1.125    | 1.125 | 1.8     |
| Intermediate 1        | 12.25          | 0 - 4068     | 0 - 4068     | 9.625            | 40          | J-55  | BUTT        | 1.125    | 1.125 | 1.8     |
| Intermediate 2 Top    | 8.75           | 0 - 3768     | 0 - 3768     | 7.625            | 29.7        | P-110 | BUTT        | 1.125    | 1.125 | 1.8     |
| Intermediate 2 Bottom | 8.75           | 3768 - 11806 | 3768 - 11779 | 7.625            | 29.7        | P-110 | VAM HTF-NR  | 1.125    | 1.125 | 1.8     |
| Production            | 6.75           | 0 - 24830    | 0 - 12502    | 5.5              | 20          | P-110 | Hunting TLW | 1.125    | 1.125 | 1.8     |

- All casing strings will be tested in accordance with Onshore Order #2 - III.B.1.h
- Rustler top will be validated via drilling parameters (i.e. reduction in ROP) and surface casing setting depth revised accordingly if needed
- All non-API joint connections will be of like or greater quality, and as run specification sheets will be on location for review
- Request the option to deepen the Intermediate 2 casing set depth to 70° in curve, no changes in pipe grade or weight is necessary.

Variance Request

Matador requests a variance to run 7-5/8" BTC casing inside 9-5/8" BTC casing which will be less than the 0.422" stand off regulation. Matador has met with Christopher Walls and Mustafa Haque as well as other BLM representatives and determined that this would be acceptable as long as the 7-5/8" flush casing was run throughout the entire 300' cement tie back section between 9-5/8" and 7-5/8" casing.

Matador request a variance to wave the centralizer requirement for the 7-5/8" flush casing in the last 800' of 8-3/4" hole and the 5-1/2" SF/Flush casing in the 6-3/4" hole.

Matador request a variance to utilize a surface setting rig. If this is used, Matador request the option to drill either 17.5" or 20" surface hole.

| String         | Type | Sacks | Yield | Cu. Ft. | Weight | Percent Excess | Top of Cement | Class | Blend                                    |
|----------------|------|-------|-------|---------|--------|----------------|---------------|-------|--|
| Surface        | Lead | 340   | 1.747 | 601     | 13.5   | 50%            | 0             | C     | 5% NaCl + LCM                            |
|                | Tail | 250   | 1.379 | 348     | 14.8   | 50%            | 580           | C     | 5% NaCl + LCM                            |
| Intermediate 1 | Lead | 770   | 1.873 | 1437    | 12.9   | 50%            | 0             | C     | Bentonite + 1% CaCL2 + 8% NaCl + LCM     |
|                | Tail | 310   | 1.351 | 416     | 14.8   | 50%            | 3254          | C     | 5% NaCl + LCM                            |
| Intermediate 2 | Lead | 420   | 2.123 | 898     | 11.5   | 25%            | 3768          | TXI   | Fluid Loss + Dispersant + Retarder + LCM |
|                | Tail | 90    | 1.413 | 129     | 13.2   | 25%            | 10956         | TXI   | Fluid Loss + Dispersant + Retarder + LCM |
| Production     | Tail | 1050  | 1.193 | 1252    | 14.2   | 10%            | 11306         | H     | Fluid Loss + Dispersant + Retarder + LCM |

**5. Mud Program**

An electronic Pason mud monitoring system complying with Onshore Order 2 will be used. All necessary mud products (barite, bentonite, LCM) for weight addition and fluid loss control will be on location at all times. Mud program is subject to change due to hole conditions.

| Hole Section   | Hole Size (in) | Mud Type     | Interval MD (ft) | Density (lb/gal) | Viscosity | Fluid Loss |
|----------------|----------------|--------------|------------------|------------------|-----------|------------|
| Surface        | 17.5           | Spud Mud     | 0 - 880          | 8.4 - 8.8        | 28-30     | NC         |
| Intermediate 1 | 12.25          | Brine Water  | 880 - 4068       | 10 - 10.4        | 28-30     | NC         |
| Intermediate 2 | 8.75           | FW/Cut Brine | 4068 - 11806     | 8.4 - 9.4        | 28-30     | NC         |
| Production     | 6.75           | OBM          | 11806 - 24830    | 12 - 13          | 30-35     | <20        |

**6. Cores, Test, & Logs**

No core or drill stem test is planned.

A 2-person mud logging program will be used from Intermediate 2 Casing shoe to TD.

No electric logs are planned at this time. GR will be collected through the MWD tools from Intermediate casing to TD. CBL with CCL will be run as far as gravity will let it fall to top of curve.

**7. Down Hole Conditions**

No abnormal pressure or temperature is expected. Maximum anticipated surface pressure is 5701 psi. Expected bottom hole temperature is 200° F.

In accordance with Onshore Order 6, Matador does not anticipate that there will be enough H<sub>2</sub>S from the surface to the Bone Spring formations to meet the BLM's minimum requirements for the submission of a "H<sub>2</sub>S Drilling Operation Plan" or "Public Protection Plan" for the drilling and completion of this well. Since we have a H<sub>2</sub>S safety package on all wells, attached is a "H<sub>2</sub>S Drilling Operations Plan". Adequate flare lines will be installed off the mud/gas separator where gas may be flared safely. All personnel will be familiar with all aspects of safe operation of the equipment being used.

Ground Level

Ground Level

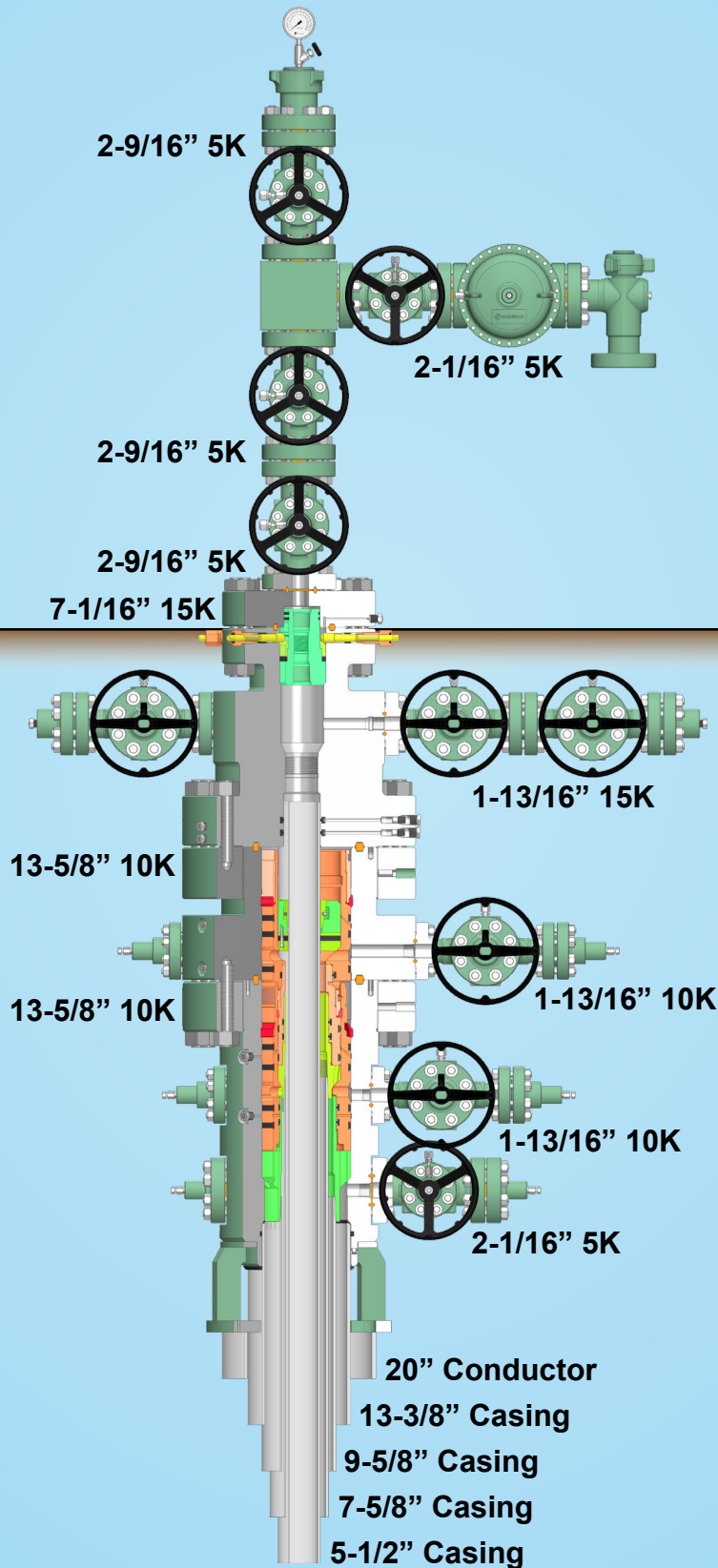



## Closed-Loop System

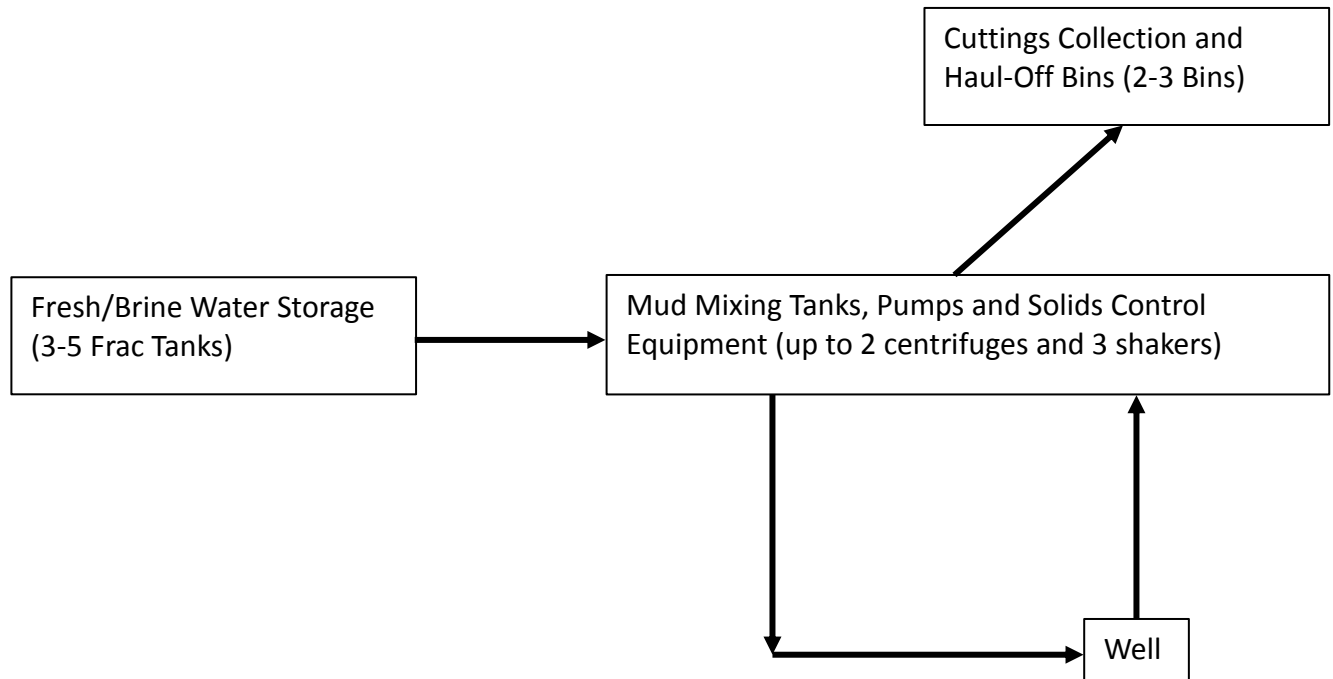

### Operating and Maintenance Plan:

During drilling operations, third party service companies will utilize solids control equipment to remove cuttings from the drilling fluids and collect it in haul-off bins. Equipment will be closely monitored at all times while drilling by the derrick man and the service company employees.

### Closure Plan:

During drilling operations, third party service companies will haul off drill solids and fluids to an approved disposal facility. At the end of the well, all closed loop equipment will be removed from the location.