

Submit 1 Copy To Appropriate District Office
 District I – (575) 393-6161
 1625 N. French Dr., Hobbs, NM 88240
 District II – (575) 748-1283
 811 S. First St., Artesia, NM 88210
 District III – (505) 334-6178
 1000 Rio Brazos Rd., Aztec, NM 87410
 District IV – (505) 476-3460
 1220 S. St. Francis Dr., Santa Fe, NM 87505

State of New Mexico
 Energy, Minerals and Natural Resources

Form C-103
 Revised July 18, 2013

OIL CONSERVATION DIVISION
 1220 South St. Francis Dr.
 Santa Fe, NM 87505

SUNDRY NOTICES AND REPORTS ON WELLS (DO NOT USE THIS FORM FOR PROPOSALS TO DRILL OR TO DEEPEN OR PLUG BACK TO A DIFFERENT RESERVOIR. USE "APPLICATION FOR PERMIT" (FORM C-101) FOR SUCH PROPOSALS.) 1. Type of Well: Oil Well <input checked="" type="checkbox"/> Gas Well <input type="checkbox"/> Other <input type="checkbox"/>		WELL API NO. 30-015-47478
		5. Indicate Type of Lease STATE <input checked="" type="checkbox"/> FEE <input type="checkbox"/>
2. Name of Operator LONGFELLOW ENERGY, LP		6. State Oil & Gas Lease No. LG-3782-0000
3. Address of Operator 16803 NORTH DALLAS PARKWAY, ADDISON TX 75001		7. Lease Name or Unit Agreement Name HENDRIX STATE COM 13CD
4. Well Location Unit Letter: P 1312 feet from the <u>SOUTH</u> line and 175 feet from the <u>EAST</u> line Section 14 Township 17 S Range 28 E NMPM EDDY County		8. Well Number 004H
11. Elevation (Show whether DR, RKB, RT, GR, etc.) 3636' GL		9. OGRID Number 372210
		10. Pool name or Wildcat EMPIRE; GLORIETA-YESO

12. Check Appropriate Box to Indicate Nature of Notice, Report or Other Data

NOTICE OF INTENTION TO:		SUBSEQUENT REPORT OF:	
PERFORM REMEDIAL WORK <input type="checkbox"/>	PLUG AND ABANDON <input type="checkbox"/>	REMEDIAL WORK <input type="checkbox"/>	ALTERING CASING <input type="checkbox"/>
TEMPORARILY ABANDON <input type="checkbox"/>	CHANGE PLANS <input type="checkbox"/>	COMMENCE DRILLING OPNS. <input type="checkbox"/>	P AND A <input type="checkbox"/>
PULL OR ALTER CASING <input type="checkbox"/>	MULTIPLE COMPL <input type="checkbox"/>	CASING/CEMENT JOB <input type="checkbox"/>	
DOWNHOLE COMMINGLE <input type="checkbox"/>			
CLOSED-LOOP SYSTEM <input type="checkbox"/>			
OTHER: <input checked="" type="checkbox"/>		OTHER: <input type="checkbox"/>	

13. Describe proposed or completed operations. (Clearly state all pertinent details, and give pertinent dates, including estimated date of starting any proposed work). SEE RULE 19.15.7.14 NMAC. For Multiple Completions: Attach wellbore diagram of proposed completion or recompletion.

Defining well for this dedication (S2 13-17s-28e) will be Hendrix State Com 13 CD 003H (30-015-47479).

No NSP Required

Spud Date:

Rig Release Date:

I hereby certify that the information above is true and complete to the best of my knowledge and belief.

SIGNATURE



TITLE CONSULTANT

DATE 10-3-20

Type or print name BRIAN WOOD

E-mail address: brian@permitswest.com

PHONE: 505 466-8120

For State Use Only

APPROVED BY:

TITLE

DATE

Conditions of Approval (if any):

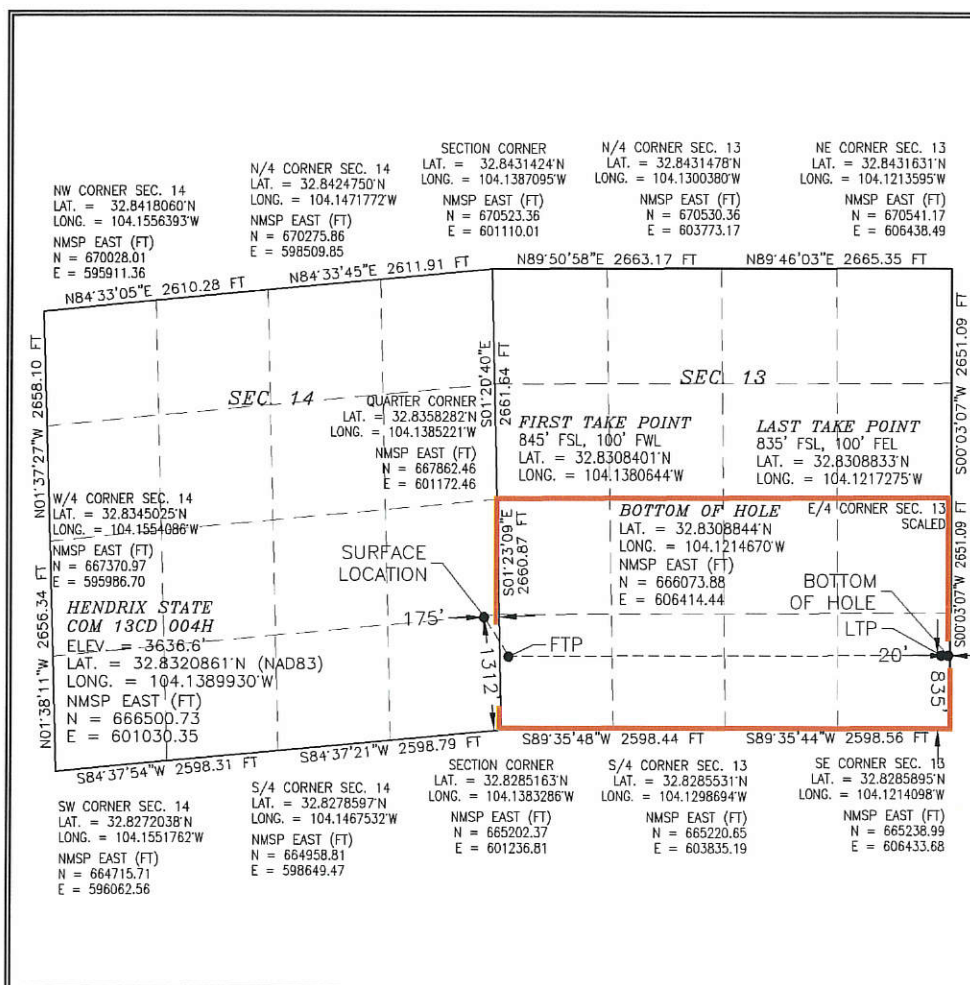

Intent ☒ YES As Drilled ☐

API #

Operator Name: LONGFELLOW ENERGY, LP	Property Name: HENDRIX STATE COM 13CD	Well Number 004H
---	--	---------------------

Kick Off Point (KOP)

UL	Section	Township	Range	Lot	Feet	From N/S	Feet	From E/W	County
Latitude					Longitude			NAD	

First Take Point (FTP)

UL M	Section 13	Township 17S	Range 28E	Lot	Feet 845	From N/S SOUTH	Feet 100	From E/W WEST	County EDDY
Latitude 32.8308401					Longitude 104.1380644			NAD 83	

Last Take Point (LTP)

UL P	Section 13	Township 17S	Range 28E	Lot	Feet 835	From N/S SOUTH	Feet 100	From E/W EAST	County EDDY
Latitude 32.8308833					Longitude 104.1217275			NAD 83	

Is this well the defining well for the Horizontal Spacing Unit? ☒ NO

Is this well an infill well? ☒ YES

If infill is yes please provide API if available, Operator Name and well number for Defining well for Horizontal Spacing Unit.

API # 30-015-47479	Operator Name: LONGFELLOW ENERGY, LP	Property Name: HENDRIX STATE COM 13 CD	Well Number 003H
-----------------------	---	---	---------------------

KZ 06/29/2018